



COUNTY OF SAN DIEGO, CALIFORNIA

Property Valuations, Tax Rates, Useful Information For Taxpayers
Fiscal Year Ending June 30, 2020



Helen N. Robbins-Meyer
Chief Administrative Officer

Donald F. Steuer
Assistant Chief Administrative Officer

Tracy Drager
Auditor and Controller

BOARD OF SUPERVISORS

Greg Cox, District 1
Dianne Jacob, District 2
Kristin Gaspar, District 3
Nathan Fletcher, District 4
Jim Desmond, District 5

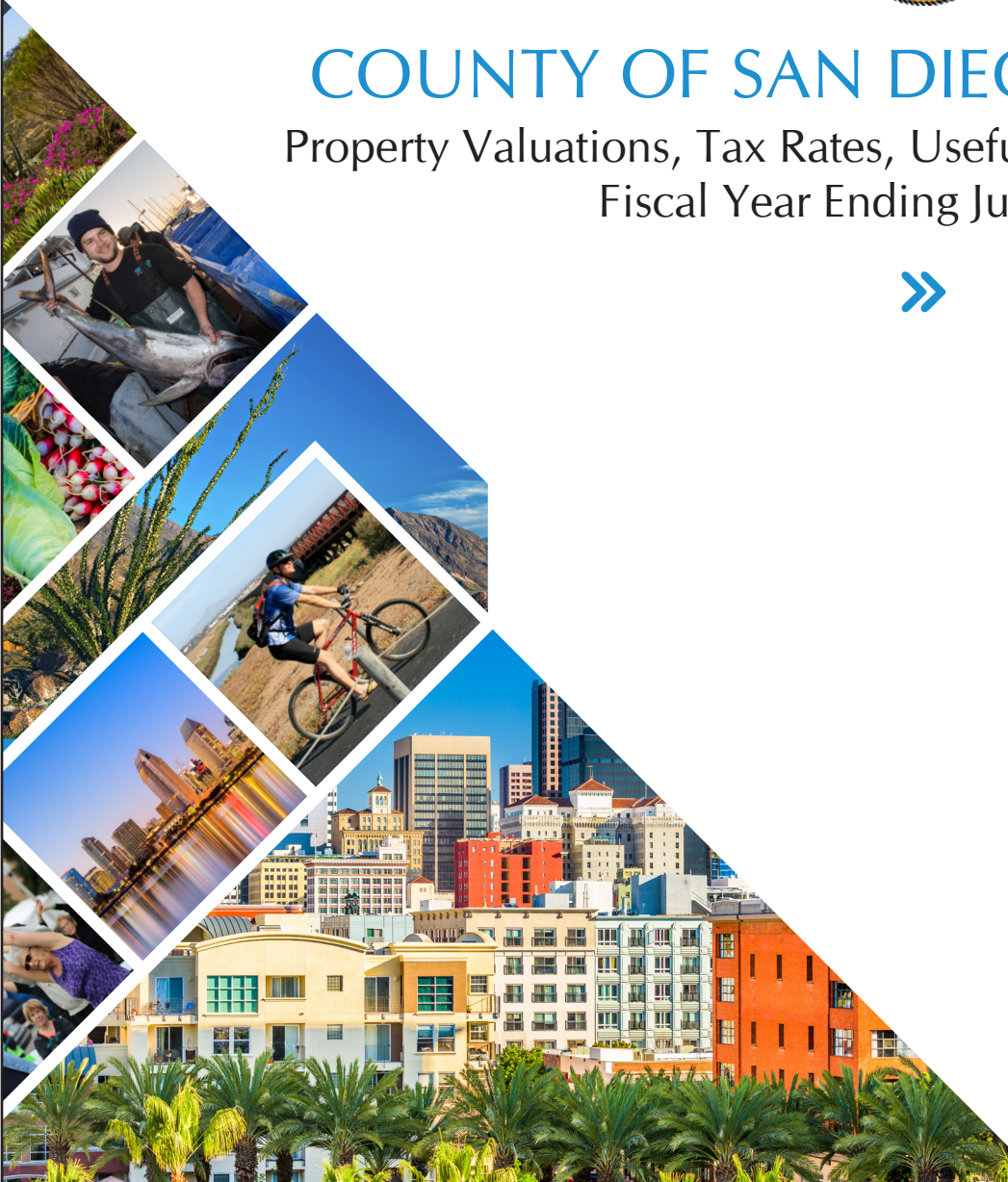



Property Valuations, Tax Rates, Useful Information for Taxpayers

Fiscal Year Ending June 30, 2020

*County of San Diego
California*

*Compiled under the direction of
Tracy Drager, Auditor and Controller
By the Staff of Property Tax Services*

TABLE OF CONTENTS

<u>DESCRIPTION</u>	<u>PAGE NO.</u>
TITLE PAGE	1
TABLE OF CONTENTS	2
1% PROPERTY TAX REVENUE ALLOCATION (Fig. 1)	4
TAX INFORMATION	
HOW THE PROPERTY TAX SYSTEM WORKS (Fig. 2)	5
GENERAL INFORMATION FOR PROPERTY OWNERS	6
GENERATION OF TAX BILLS	7
PROPERTY TAX PAYMENTS	8
IMPORTANT DATES	9
GENERAL INFORMATION FOR TAXING AGENCIES	10
PROPERTY TAX REVENUE APPORTIONMENT	11
IMPORTANT DATES	12
MAP OF CITIES' BOUNDARIES (Fig. 3)	13
ADDRESSES AND TELEPHONE NUMBERS OF TAXING AGENCIES GOVERNED BY LOCAL BOARDS (Tbl. 1)	14
TAXING AGENCIES UNDER THE CONTROL OF THE BOARD OF SUPERVISORS (Tbl. 2)	22
FISCAL YEAR 2019-2020 TAX ROLL INFORMATION	
ASSESSED VALUATIONS	
COUNTY-WIDE AND COUNTY LIBRARY (Tbl. 3)	24
CITIES (Tbl. 4)	25
SPECIAL DISTRICTS (Tbl. 5)	26
SCHOOLS (Tbl. 6)	35
ENHANCED INFRASTRUCTURE FINANCING DISTRICT (Tbl. 7)	37
DEBT SERVICE TAX RATES (Tbl. 8)	38
SCHOOL TAX RATES (Tbl. 9)	46
MAP OF SCHOOL DISTRICTS (Fig. 4)	47
BONDS PAYABLE (Tbl. 10)	48
GENERAL OBLIGATION BOND INFORMATION	
SCHOOLS (Tbl. 11)	54
CITIES & SPECIAL DISTRICTS (Tbl. 12)	69
FIXED CHARGE SPECIAL ASSESSMENTS - INDEX (Tbl. 13)	70
FIXED CHARGE SPECIAL ASSESSMENTS (Tbl. 14)	71

DESCRIPTION

PAGE NO.

FISCAL YEAR 2018-2019 PROPERTY TAX REVENUE INFORMATION

PROPERTY TAX REVENUE ALLOCATED

COUNTY AND CITIES (Tbl. 15) 90

IN LIEU OF SALES & USE TAX AND VEHICLE LICENSE FEE DISTRIBUTED (Tbl. 16)91

SCHOOLS (Tbl. 17) 92

SPECIAL DISTRICTS (Tbl. 18)94

GROSS INCREMENTAL REVENUE

ENHANCED INFRASTRUCTURE FINANCING DISTRICT (Tbl. 19) 98

REDEVELOPMENT PROPERTY TAX TRUST FUND (RPTTF) ALLOCATION & DISTRIBUTION

RPTTF DISTRIBUTION (Fig. 5) 99

JANUARY PAYMENT (Tbl. 20)100

JUNE PAYMENT (Tbl. 21)102

STATISTICS

LARGEST TAXPAYERS (Tbl. 22) 104

INVENTORY OF PARCELS AND ASSESSED VALUATIONS (Tbl. 23)105

HISTORICAL PROPERTY TAX STATISTICS (Tbl. 24)106

HISTORICAL TAX RATES AND GROSS ASSESSED VALUATIONS (Tbl. 25) 108

HISTORICAL ASSESSED VALUATIONS GRAPH (Fig. 6) 109

GLOSSARY OF PROPERTY TAX TERMS.....110

SECTION II

TAX RATES BY TAX RATE AREA

TAX RATE AREA - INDEX (Tbl. 26) 116

TAX RATE BY TAX RATE AREA (Tbl. 27) 117

FIND US ON THE WEB AT:

www.sdpts.com

Figure 1

1% PROPERTY TAX ALLOCATION OF FY 2019-2020 RECEIVABLE

TOTAL REVENUE \$5,562,032,550

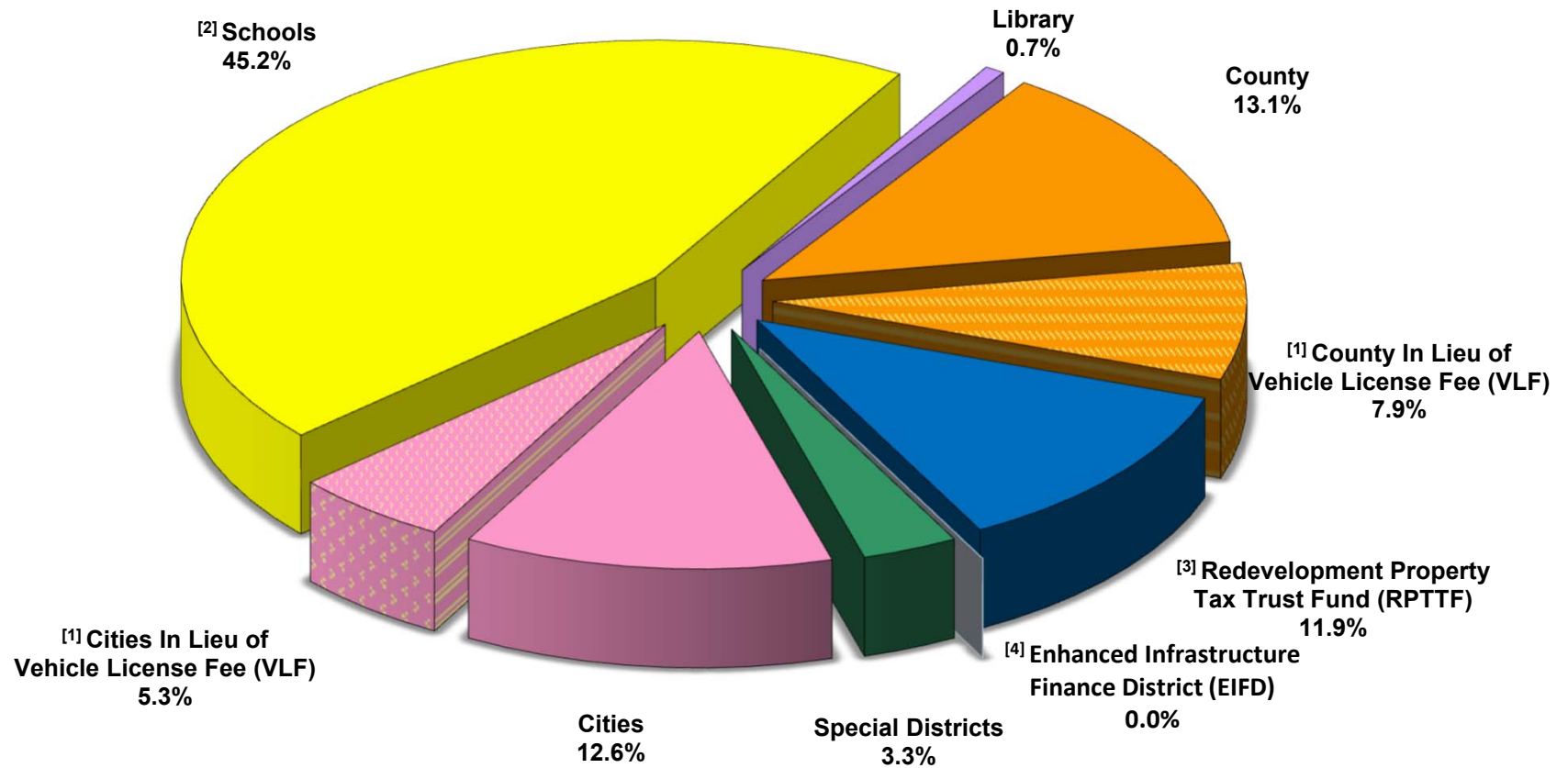

^[1] Represents the exchange of Property Tax for Cities and County Vehicle License Fees as authorized under Senate Bill 1096, chaptered August 5, 2004.

^[2] Revenue for Schools has been reduced by the ERAF deficit as authorized under Senate Bill 1096, chaptered August 5, 2004.

^[3] Effective February 1, 2012, Redevelopment Agencies were dissolved and related revenue is allocated to Redevelopment Successor Agencies, County, Schools, Cities, Special Districts, and the State Controller's Office as provided by Health & Safety Code, Division 24, Part 1.85.

^[4] EIFD revenue is less than 0.1% of the total revenue.

HOW THE PROPERTY TAX SYSTEM WORKS

Overview

Property tax administration is the responsibility of three primary departments of the County of San Diego:

- The County Assessor is responsible for determining the taxable value of real and personal property and for preparing the annual assessment roll.
- The County Auditor computes tax rates and applies them to the properties' taxable value to generate the tax roll and tax bills; and is also responsible for allocating and distributing property tax revenues collected to local taxing agencies.
- The County Tax Collector is responsible for billing and collection activities, including the mailing of tax bills, processing of tax bill payments, and maintenance of taxpayer accounts.

Additionally, the Clerk of the Board processes applications for assessment appeal. The local Assessment Appeals Board, appointed by the Board of Supervisors, hears appeals and determines the correct value to be used for the period being appealed.

Figure 2

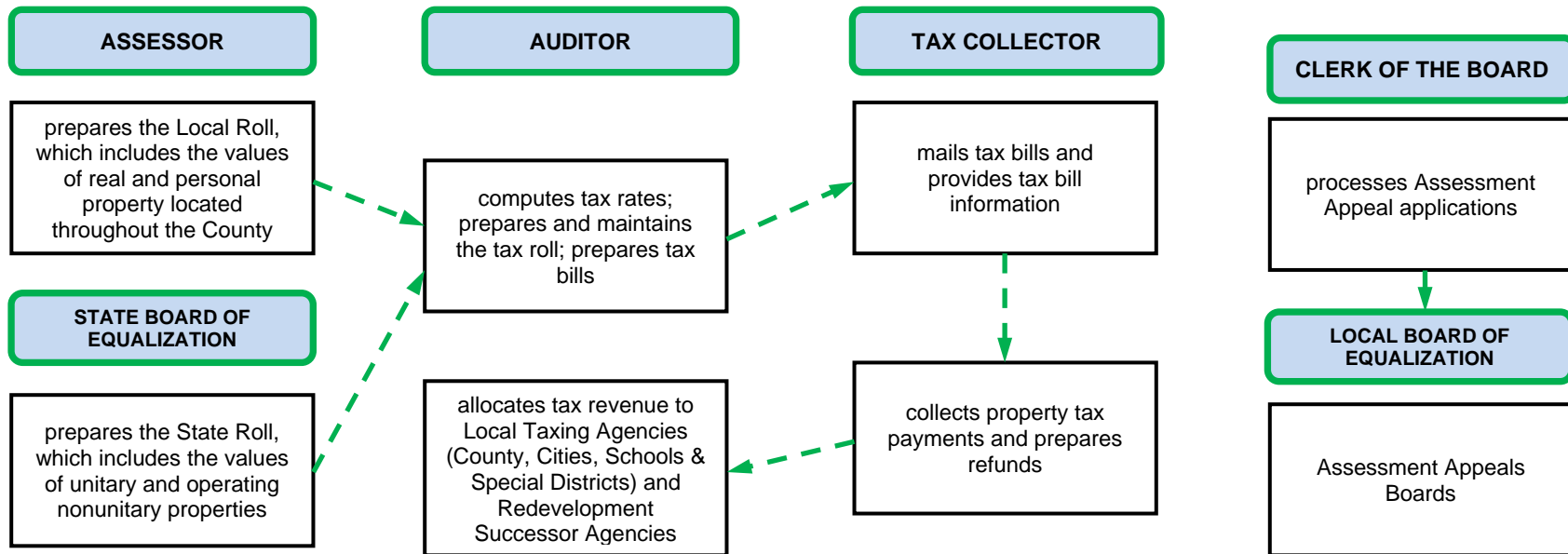

GENERAL INFORMATION FOR PROPERTY OWNERS

The property tax administration cycle begins with the determination of the taxable value of property. Each year the County Assessor and the State Board of Equalization determine the assessed value of real and personal property located throughout the County. The property value is assessed to the persons owning, claiming, possessing, or controlling the property on the lien date. Assessed valuation is subject to increase based on the Consumer Price Index, up to 2% annually per Revenue and Taxation (R&T) Code Section (§) 51. R&T (§) 2192 mandates the County levy property taxes for each fiscal year. Tax liens attach annually as of 12:01 a.m. on January 1st preceding the fiscal year for which taxes are levied. Property owners should notify the County Assessor immediately of any change of address to ensure that owners receive important notifications and tax bills.

Filing requirements for new property owners

New property owners must file a signed Change in Ownership Statement with the County Assessor/Recorder/County Clerk within a specified period of time (R&T § 480). Failure to file the required statement will result in penalties added to the property tax bill. In addition to annual property tax bills, new property owners will receive one or two supplemental tax bills. Refer to Supplemental Tax Bills section for additional information.

Filing requirements for personal property owners

The tax code requires each person owning taxable personal property with an aggregate cost of one hundred thousand dollars (\$100,000) or more for an assessment year to file a signed property statement with the County Assessor (R&T § 441(a)) between January 1st and April 1st. Property owners who fail to file the required statement by May 7 will incur a penalty of ten percent (10%) of the assessed value of the unreported taxable property.

Tax Exemption Programs

The Constitution of the State of California and certain California Laws contain provisions granting exemption from taxation to certain individuals and entities that meet specified criteria. The County Assessor administers the homeowner tax exemption program, which allows homeowners to claim a \$7,000 exemption from the full value of a property used as the homeowner's primary residence; and other programs applicable to properties owned by disabled veterans, religious organizations, public schools, colleges, and cemeteries. The County Assessor also administers programs for lessors, historical property, and four percent (4%) documented vessel exemptions. Additionally, the County Assessor and the State Board of Equalization jointly administer the welfare exemption program. To receive an exemption, a property owner must file a claim for the exemption with the County Assessor. Exemptions may not apply to the taxes of certain special districts or to fixed charges collected with property taxes.

Assessment Appeals

If property owners feel that the assessed value of their property as determined by the County Assessor is incorrect, they should contact the County Assessor's office to discuss the matter. If the dispute cannot be resolved, the property owner may file an appeal with the Assessment Appeals Board. An appeal is filed with the Clerk of the Assessment Appeals Boards. The filing period is July 2nd through November 30th of each year.

You may visit the County Assessor's website at <http://arcc.sdcounty.ca.gov> or contact one of the County Assessor's branch offices for additional information regarding filing requirements for property owners, change of address, assessed valuation, tax exemption programs, assessment appeals, or supplemental assessments.

GENERATION OF TAX BILLS

Tax Rate Area

Properties are subject to taxation by a number of taxing agencies, including the County, cities, school districts, and various special districts. The County Auditor, in coordination with the County Assessor and the State Board of Equalization, groups properties taxed by the same combination of taxing agencies into a distinct Tax Rate Area (TRA). The County Assessor numbers TRAs that appear on the property tax bills. There are 5,137 such TRAs in the County. The Auditor uses TRAs in the administration of tax rates and the distribution of property tax revenue. The full list of current year TRAs and tax rates are in Table 27 beginning on page 117.

Annual Secured Taxes

In preparing the secured tax roll, the County Auditor applies tax rates to the assessed valuation rolls prepared by the County Assessor and the State Board of Equalization. Proposition 13 of 1978 limits the maximum ad valorem (according to value) tax to one percent (1%) of the full cash value of property. In addition to this one percent (1%) ad valorem tax rate established by Proposition 13, a typical annual secured tax bill includes tax rates for voter approved debt of school districts and special districts. The Auditor computes these tax rates based on the amount needed to make annual payments for the interest and principal on general obligation bonds or other indebtedness approved by the voters prior to July 1, 1978. The tax rates levied by special districts are computed by the districts and transmitted to the County Auditor for inclusion in the tax roll. The one percent (1%) tax rate applies to all taxable property values including land, improvements, and personal property. Debt service tax rates may apply to all property values, land only, or land and improvements only. Specific tax statutes determine the taxable base value for the various debt service rates. The Assessed Valuation tables starting on page 24 describe the taxable base value applicable to each debt service tax rate included in the current year tax roll.

Special Assessments

State law allows for the collection of special assessments levied by local government entities through the property tax bills. Examples of these assessments include special taxes such as Mello-Roos, and fees or charges assessed by a variety of special districts to pay for specific additional services or benefits to properties located within the districts' boundaries.

Table 14 beginning on page 71 provides a complete listing of fixed charge special assessments added to the tax roll. By law, special assessments cannot be based on property value. Instead, the assessment amount is based on other property characteristics, or on the specific benefit a property receives from the services or improvements provided by the districts. Special assessments are administered by the entities levying them. All questions regarding special assessments must be directed to them by contacting the telephone number provided on the tax bill or in Table 14.

Unsecured Taxes

Unsecured taxes are not a lien on real property. Examples of unsecured property include boats, leasehold interests, and mining claims. In accordance with State law, tax rates for unsecured property are the secured tax rates levied for the preceding fiscal year (R&T § 2905). Since we know tax rates applicable to unsecured property at the lien date, billing for unsecured taxes starts in January.

Supplemental Taxes

Supplemental taxes are determined in accordance with Article XIII A of the California Constitution which generally requires reappraisal of property whenever a change in ownership occurs or property has new construction. The County Assessor transmits supplemental assessments to the County Auditor for inclusion in the tax rolls. The value prorate factor determines the amount of tax that will be owed from the date of change in ownership or completion of construction.

PROPERTY TAX PAYMENTS

The County mails annual (secured) property tax bills in October. These bills include property taxes and assessments, fees, or charges collected with County taxes. It is the taxpayer's responsibility to obtain a tax bill and pay the taxes on their property. Failure to receive or obtain a bill does not justify the waiver of delinquent penalties. If a taxpayer does not receive a tax bill by November 1st, he or she should make a request for it to the County Tax Collector. Property tax bills may be paid in person at any of the County Tax Collector's branch offices, by mail, or online. The property tax bills and the County Tax Collector's website provide detailed information on the various options available for payment. A property owner may pay annual property tax bills in two equal installments by the dates indicated in the following Important Tax Dates section (R&T § 2700.1).

Defaulted Taxes

Annually, on or before September 8, the County Tax Collector publishes a list of property tax parcels that have not been paid and are in the second year of default.

Unsecured Taxes

Unsecured property taxes become delinquent if unpaid by August 31st. Unsecured taxes are due on the lien date, are payable on demand, and are subject to a delinquent penalty of ten percent (10%).

IMPORTANT DATES

January:	Jan. 1	Lien Date – Taxes attach to property as a lien at 12:01 a.m.
February:	Feb. 1	Secured property taxes second installment due.
	Feb. 1-15	Affidavits and claim forms for exempt entities filing period (delinquent at 5:00 p.m. on February 15th).
April:	Apr.10	Secured property taxes second installment becomes delinquent if unpaid by 5:00 p.m. Delinquent notices mailed out for unpaid regular secured tax bills.
June:	June 30	Fiscal Year ends. County Assessor delivers local roll to the County Auditor.
July:	July 1	Fiscal year begins.
	July 2	Assessment appeals filing period begins.
October:	Oct.	Original secured tax bills mailed out.
November:	Nov. 1	Secured property taxes first installment due.
	Nov. 30	Assessment appeals filing period ends.
December:	Dec. 10	Secured property taxes first installment becomes delinquent if unpaid by 5:00 p.m.

Refer to the County Treasurer-Tax Collector's website at www.SDTTC.com for additional information regarding taxes and penalties due, payment options, and payment status.

GENERAL INFORMATION FOR TAXING AGENCIES

PREPARING THE TAX ROLL

To generate the annual secured tax roll, the County Auditor applies the one percent (1%) tax rate set by Proposition 13 and other tax rates for voter approved debt to the combined assessed valuation roll. Additionally, the County Auditor compiles the fixed charge special assessments to be included in the tax roll on behalf of local governmental entities.

Combined Assessed Valuation Reports

The County Auditor combines the assessed values (AV) from the local assessed valuation roll prepared by the County Assessor and the State roll prepared by the State Board of Equalization into a combined AV roll. The Auditor prepares and distributes combined AV reports for each taxing agency in July. Taxing agencies that have voter approved debt must use the combined AV reports provided by the County Auditor for their tax rate computations.

Tax Rates, Fees and Assessments

The County Auditor computes the tax rates for voter approved debt of school districts. School districts that have recently issued general obligation bonds or plan on issuing new bonds in the coming year must notify the County Auditor by June 30 annually. Districts submit the actual or estimated debt service schedule for the new bonds by July 1 to ensure that a tax rate for the new bonds is included in the tax roll. Tax rates must be

approved by the County Board of Supervisors on or before October 3rd. Additionally, special districts that compute their own rates must submit a resolution and other supporting documentation to the County Auditor no later than August 31st to ensure that the rate is included in the tax roll. Governmental entities who wish to bill and collect their fees, special taxes, or assessments through the property tax roll must submit a list of parcels and the assessment amount for each parcel to the County Auditor by this date. In addition to the list of parcels and charges, the County Auditor also must receive a copy of the governing body's ordinance approving the assessments, and a signed statement certifying the accuracy of the assessment information provided to the County Auditor. The deadline for submitting Fixed Charge Special Assessments is August 10th. After all tax rates and fixed charge special assessments are compiled, the tax roll is generated.

The tax roll then generates the annual tax bills and determines the county-wide taxes receivable. The total receivable amount is then allocated to taxing agencies using the allocation formula established by Assembly Bill 8 in 1979. Refer to Figure 1 on page 4 for the current year revenue allocation. However, before this process takes place, the County Auditor must update the master Tax Rate Area Index (TRA I) and compute the Tax Rate Area (TRA) allocation factors.

Tax Rate Area Index

Each year, the County Auditor updates the TRA I to reflect changes to the TRA structure approved by the State Board of Equalization. In coordination with the County Assessor and the State Board of Equalization, the County Auditor assigns

properties with the same combination of taxing agencies serving them into distinct TRAs. TRAs are a key component in the allocation of property tax revenues. After California voters approved Proposition 13 in 1978 limiting the ad valorem tax to one percent (1%) of a property's full market value, the state legislature had to establish a means to allocate the reduced amount of tax revenue to the taxing agencies entitled to receive a share of the tax. The revenue allocation formula was initially defined by Assembly Bill 8 (AB8) and supplemented later on by various bills.

AB8 Tax Revenue Allocation Formula

This bill in 1979 determined the tax base for each taxing agency. It also established that during each subsequent year after the tax base was determined, each agency is entitled to receive this tax base plus a proportional share of revenues resulting from the assessed value growth above the base. The combined base and growth for the current year would then become the following year's base. The Auditor measures annual growth at the TRA level resulting from annual changes of property values and other factors, including jurisdictional changes and new legislation.

Jurisdictional Changes and TRA allocation factors

A jurisdictional change occurs when a taxing entity's boundaries change. The change may be due to annexation or detachment of properties from a taxing entity or reorganization of existing taxing entities. A taxing entity frequently initiates the process through the Local Agency Formation Commission (LAFCO), and the change also is submitted to the State Board of Equalization (SBE). The SBE maintains an official list of

taxing entities within a TRA. These jurisdictional changes often result in changes to the TRA allocation factors. Each TRA has a set of factors equaling one hundred percent (100%). The Auditor uses these factors to allocate TRA incremental increase or decrease from growth in the tax levy. These factors generally do not change without a jurisdictional change negotiated agreement initiated by LAFCO and/or the affected jurisdictions, by mandated legislative tax shifts, or TRA consolidations.

PROPERTY TAX REVENUE APPORTIONMENT

The County Auditor allocates and distributes taxes on a monthly basis according to a preliminary schedule prepared by the County Auditor and distributed to taxing agencies in July. The County Tax Collector transmits on a monthly basis the taxes collected to the County Auditor along with detailed certified reports listing taxes collected by revenue category (e.g. current year secured taxes, current year unsecured taxes, prior year secured taxes, etc).

Property tax revenue from tax rates for voter approved debt plus fixed charge special assessments (FCSAs) get allocated and distributed to specific funds set up for each tax rate or FCSA. The Auditor allocates 1% revenue to the taxing agencies entitled to receive a portion of this tax utilizing each agency's AB8 apportionment factor. The Auditor allocates the one percent (1%) general tax revenue from the following property types using different apportionment factors or special

formulas prescribed by various sections of the California Revenue and Taxation (R&T) Code:

- 1% Unitary Tax (R&T § 100)
- 1% Unitary-Qualified Electric (R&T § 100.95(a)(3))
- 1% Unitary Regulated Railway Companies (R&T § 100.11(a)(1)(B) & 100.11(a)(2)(C))
- 1% Supplemental Tax Revenue (R&T § 75.60)
- 1% Unsecured Tax from Aircraft (R&T § 4701)

Alternative Method of Apportionment (Teeter Plan)

The County of San Diego implemented the alternative method of apportionment commonly referred as the Teeter Plan in fiscal year 1993-94. Under the Teeter Plan, the County buys out the estimated outstanding current year delinquent secured and secured supplemental tax receivables as of June 30th. The Teeter Plan buy out is processed before June 30th.

IMPORTANT DATES FOR TAXING AGENCIES

May:	May 31	Preliminary assessed value reports available from the County Assessor.
July:	July 1	County Assessor transmits certified local assessed valuation roll to the County Auditor.
	July 1	State transmits preliminary State roll to the County Auditor.
	July 2	County Auditor starts accepting fixed charge special assessment submissions.
	July 1 - 12	County Auditor distributes combined assessed valuation reports to taxing agencies.
	July 1	Deadline for school districts for submission of debt service schedules for new general obligation bonds to the County Auditor for Fiscal Year (FY) 2019-2020.
	July 1	County Auditor starts accepting voter approved debt service rates/resolutions (from agencies that compute their own tax rates).
August:	Aug. 10	Last day for submission of fixed charge special assessments to the County Auditor.
	Aug. 30	Last day for submission of voter approved debt service rates/resolutions (from agencies that compute their own tax rates) to the County Auditor.
September:	Sept. 10	County Board of Supervisors approval of tax rates for FY 2019-2020.
October 1, 2019 & March 29, 2020		County Auditor provides estimate of amounts to be distributed from Redevelopment Property Tax Trust Fund (RPTTF) to Successor Agencies of former redevelopment agencies and its effected taxing entities.
January 2, 2020 & June 1, 2020		County Auditor distributes property tax revenues deposited in Redevelopment Property Tax Trust Fund (RPTTF) to Successor Agencies of former redevelopment agencies and its effected taxing entities.

Figure 3
Cities in San Diego County

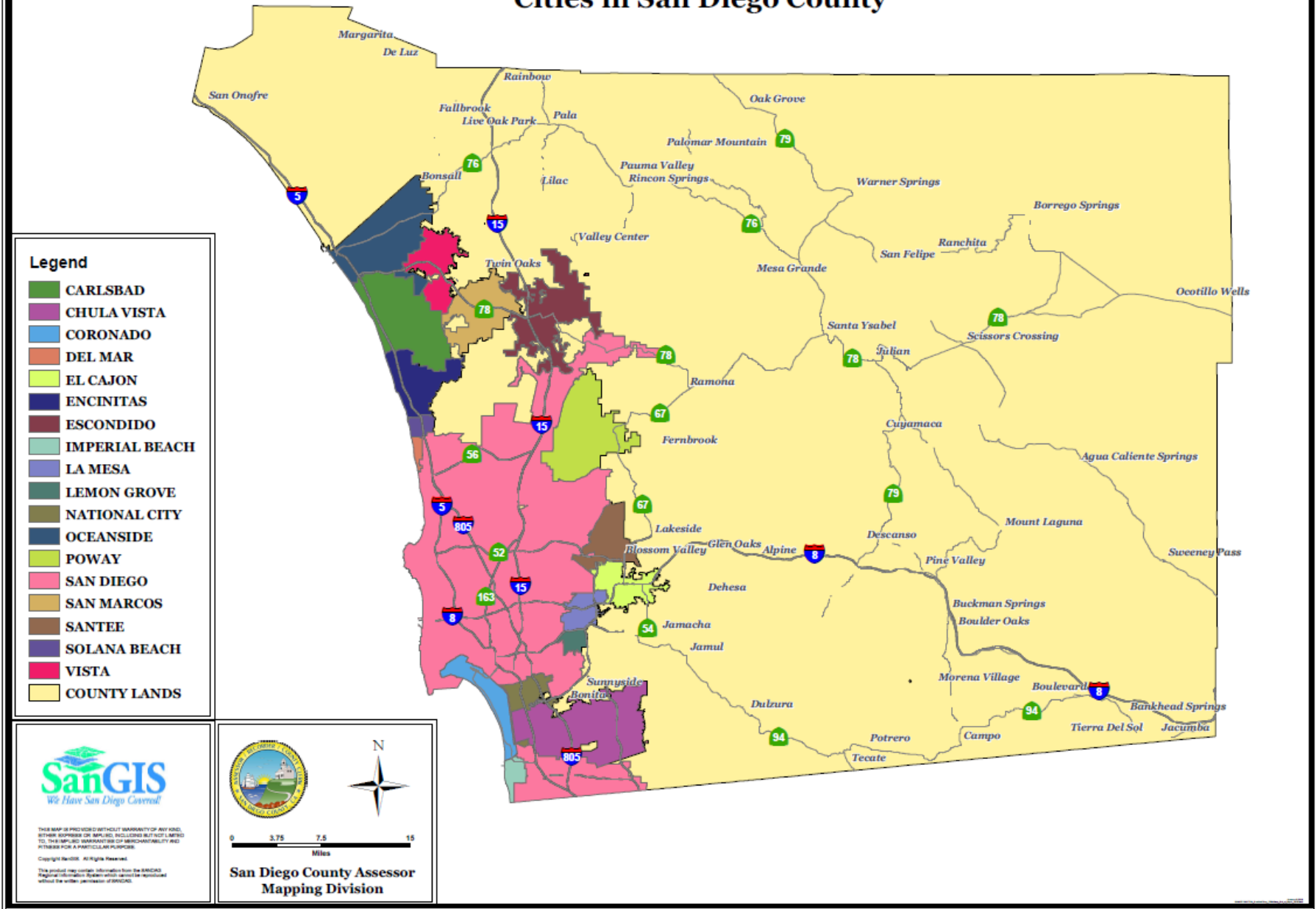

Table 1

TAXING AGENCIES GOVERNED BY LOCAL BOARDS

CEMETERY DISTRICTS

North County	2640 Glenridge Rd, Escondido CA	92027	(760) 745-1781
www.northcountycemeterydistrict.com			
Pomerado	14361 Tierra Bonita Rd, Poway CA	92064	(858) 748-5760
www.dearborncemetery.com			
Ramona	P.O. Box 211, Ramona CA	92065	(760) 789-0136
www.ramonacemeterydistrict.com			
Valley Center	P.O. Box 645, Valley Center CA	92082	(760) 749-1186
www.vccemetery.org			

CITIES

Carlsbad	1635 Faraday Ave, Carlsbad CA	92008	(760) 602-2430
www.carlsbadca.gov			
Chula Vista	276 Fourth Ave, Chula Vista CA	91910	(619) 409-5916
www.chulavistaca.gov			
Coronado	1825 Strand Way, Coronado CA	92118	(619) 522-7300
www.coronado.ca.us			
Del Mar	1050 Camino Del Mar, Del Mar CA	92014	(858) 755-9313
www.delmar.ca.us			
El Cajon	200 Civic Center Dr, El Cajon CA	92020	(619) 441-1668
www.cityofelcajon.us			
Encinitas	505 South Vulcan Ave, Encinitas CA	92024	(760) 633-2654
www.cityofencinitas.org			
Escondido	201 N Broadway, Escondido CA	92025	(760) 839-4334
www.escondido.org			
Imperial Beach	825 Imperial Beach Blvd, Imperial Beach CA	91932	(619) 628-1365
www.imperialbeachca.gov			
La Mesa	8130 Allison Ave, La Mesa CA	91942	(619) 463-6611
www.cityoflamesa.com			
Lemon Grove	3232 Main St, Lemon Grove CA	91945	(619) 825-3810
www.lemongrove.ca.gov			
National City	1243 National City Blvd, National City CA	91950	(619) 336-4330
www.nationalcityca.gov			
Oceanside	300 N Coast Hwy, Oceanside CA	92054	(760) 435-3500
www.ci.oceanside.ca.us			
Poway	13325 Civic Center Dr, Poway CA	92064	(858) 668-4400
http://poway.org			
San Diego	202 C St, 8 th Floor, MS 8A, San Diego CA	92101	(619) 236-6060
www.sandiego.gov			

Table 1

CITIES

San Marcos	1 Civic Center Dr, San Marcos CA	92069	(760) 744-1050
www.san-marcos.net			
Santee	10601 Magnolia Ave, Santee CA	92071	(619) 258-4100
www.cityofsanteeca.gov			
Solana Beach	635 South Highway 101, Solana Beach CA	92075	(858) 720-2400
www.ci.solana-beach.ca.us			
Vista	200 Civic Center Dr, Vista CA	92084	(760) 643-5367
www.cityofvista.com			

CITRUS PEST CONTROL DISTRICT

San Diego County Citrus Pest Control	P.O. Box 1099, Pauma Valley CA	92061.....	(951)334-7611
https://sdccpcd.specialdistrict.org			

COMMUNITY SERVICES DISTRICTS

Descanso	P.O. Box 610, Descanso CA	91916	(916) 553-4900
www.suspinc.org/descansocwd			
Fairbanks Ranch	605 Third St, Encinitas CA	92024	(760) 942-5147
www.frscsd.com			
Jacumba	P.O. Box 425, Jacumba CA	91934	(619) 766-4359
www.jacumbawater.com			
Julian	P.O. Box 681, 2645 Farmer Road, Julian CA	92036	(760) 765-0483
www.juliancsd.org			
Majestic Pines	P.O. Box 266, Julian CA	92036	(760) 765-0532
www.majesticpinescsd.org			
Morro Hills	P.O. Box 161, Fallbrook CA	92088	(760) 723-3642
www.morrohillscsd.com			
Pauma Valley	33129 Cole Grade Rd, Pauma Valley CA	92061	(760) 742-1909
www.paumavalleycsd.com			
Rancho Santa Fe	605 Third St, Encinitas CA	92024	(760) 942-5147
www.rsfcscd.com			
Rincon Ranch	P.O. Box 882, Pauma Valley CA	92061	(760) 742-3704
Whispering Palms	605 Third St, Encinitas CA	92024	(760) 942-5147
www.wpcsd.net			

ENHANCED INFRASTRUCTURE FINANCING DISTRICT

City of San Diego	202 C Street, 7 th Floor, MS 7B, San Diego CA	92101	(619) 236-6899
https://www.sandiego.gov/city-clerk/officialdocs/legisdocs/omeifd			

Table 1

FIRE PROTECTION DISTRICTS

Alpine	1364 Tavern Rd, Alpine CA	91901	(619) 445-2635
www.alpinefire.org				
Bonita-Sunnyside	4900 Bonita Rd, Bonita CA	91902	(619) 479-2346
www.bonitasunnysidefire.org				
Borrego Springs	P.O. Box 9, Borrego Springs CA	92004	(760) 767-5436
www.borrego-fire.org				
Deer Springs	8709 Circle R Dr, Escondido CA	92026	(760) 749-8001
www.deerspringsfire.org				
Julian-Cuyamaca	P.O. Box 33, Julian CA	92036	(760) 765-1510
www.jcfpd.com				
Lakeside	12216 Lakeside Ave, Lakeside CA	92040	(619) 390-2350
www.lakesidefire.org				
Lower Sweetwater	2711 Granger Ave, National City CA	91950	N/A
North County	330 S Main Avenue, Fallbrook CA	92028	(760) 723-2008
www.ncfire.org				
Rancho Santa Fe	P.O. Box 410, Rancho Santa Fe CA	92067	(858) 756-5971
www.rsf-fire.org				
San Marcos	1 Civic Center Dr, San Marcos CA	92069	(760) 744-1050
www.san-marcos.net				
San Miguel Consolidated	2850 Via Orange Way, Spring Valley CA	91978	(619) 670-0500
www.sanmiguelfire.org				
Valley Center	28234 Lilac Rd, Valley Center CA	92082	(760) 751-7600
www.vcfpd.org				
Vista	955 Vale Terrace Dr, Suite A, Vista CA	92084	(760) 758-3815
www.vistafireprotectiondistrict.com				

HEALTHCARE DISTRICTS

Fallbrook Regional Health	138 S. Brandon Rd, Fallbrook CA	92028	(760) 731-9187
www.fallbrookhealth.org				
Grossmont	9001 Wakarusa St, La Mesa CA	91942	(619) 825-5050
www.grossmonthealthcare.org				
Palomar	456 E. Grand Avenue, Escondido, CA	92025	(760) 740-6385
www.palomarhealth.org				
Tri-City	4002 Vista Way, Oceanside CA	92054	(760) 940-7323
http://tricitymed.org				

Table 1

IRRIGATION DISTRICTS

Helix Water	7811 University Ave, La Mesa CA	91942	(619) 466-0585
www.hwd.com				
Lakeside Water	10375 Vine St, Lakeside CA	92040	(619) 443-3805
www.lakesidewaterdistrict.com				
San Dieguito Water	160 Calle Magdalena, Encinitas CA	92024	(760) 633-2650
www.sdwd.org				
Santa Fe	P.O. Box 409, Rancho Santa Fe CA	92067	(858) 756-2424
www.sfidwater.org				
South Bay	505 Garrett Ave, Chula Vista CA	91910	(619) 409-6711
www.sweetwater.org				
Vista	1391 Engineer St, Vista CA	92081	(760) 597-3100
www.vidwater.org				

LIGHTING DISTRICTS

Encinitas	505 S Vulcan Ave, Encinitas CA	92024	(760) 633-2654
www.cityofencinitas.org				
Lemon Grove Roadway	3232 Main St, Lemon Grove CA	91945	(619) 825-3800
www.ci.lemon-grove.ca.us				
Poway	13325 Civic Center Dr, Poway CA	92064	(858) 748-6600
http://poway.org				
San Marcos	1 Civic Center Dr, San Marcos CA	92069	(760) 744-1050
www.san-marcos.net				
Santee Roadway	10601 Magnolia Ave, Santee CA	92071	(619) 258-4100
www.ci.santee.ca.us				
Solana Beach	635 South Highway 101, Solana Beach CA	92075	(858) 720-2400
www.ci.solana-beach.ca.us				

MAINTENANCE DISTRICTS

Escondido Harding St	201 N Broadway, Escondido CA	92025	(760) 839-4336
www.escondido.org				

PORT DISTRICTS

San Diego Unified	P.O. Box 120488, San Diego CA	92112	(619) 686-6200
www.portofsandiego.org				

PUBLIC UTILITY DISTRICTS

Fallbrook	990East Mission Road, Fallbrook CA	92028	(760) 728-1125
www.fpud.com				

Table 1

RECREATION AND PARK DISTRICTS

Lake Cuyamaca	15027 Highway 79, Julian CA	92036	(760) 765-0515
www.lakecuyamaca.org			
Valley Center	PO Box 141, Valley Center CA	92082	(760) 749-8852
www.valleycenterparks.com			

REDEVELOPMENT SUCCESSOR AGENCIES - CITIES

Carlsbad	2965 Roosevelt Street, Suite B Carlsbad CA	92008	(760) 434-2935
www.carlsbadca.gov			
Chula Vista	276 Fourth Ave, Chula Vista CA	91910	(619) 691-5051
www.chulavistaca.gov			
Coronado	1825 Strand Way, Coronado CA	92118	(619) 522-7309
www.coronado.ca.us			
El Cajon	200 Civic Center Way, El Cajon CA	92020	(619) 441-1720
www.ci.el-cajon.ca.us			
Escondido	201 N Broadway, Escondido CA	92025	(760) 839-4322
www.ci.escondido.ca.us			
Imperial Beach	825 Imperial Beach Blvd, Imperial Beach CA	91932	(619) 628-1361
www.imperialbeachca.gov			
La Mesa	8130 Allison Ave, La Mesa CA	91942	(619) 667-1192
www.cityoflamesa.com			
Lemon Grove	3232 Main St, Lemon Grove CA	91945	(619) 825-3803
www.lemongrove.ca.gov			
National City	1243 National City Blvd, National City CA	91950	(619) 336-4331
www.ci.national-city.ca.us			
Oceanside	300 N Coast Hwy, Oceanside CA	92054	(760) 435-3839
www.ci.oceanside.ca.us			
Poway	PO Box 789, Poway CA	92094	(858) 668-4426
www.poway.org			
San Diego	1200 Third Ave, 14th floor, San Diego CA	92101	(619) 236-6852
www.sandiego.gov/redevelopment-agency			
San Marcos	1 Civic Center Dr, San Marcos CA	92069	(760) 744-1050
www.san-marcos.net			
Santee	10601 Magnolia Ave, Santee CA	92071	(619) 258-4100
www.cityofsanteeca.gov			
Solana Beach	635 South Highway 101, Solana Beach CA	92075	(858) 720-2463
www.ci.solana-beach.ca.us			
Vista	200 Civic Center Dr, Vista CA	92084	(760) 639-6191
www.cityofvista.com			

Table 1

REDEVELOPMENT SUCCESSOR AGENCIES - COUNTY

County of San Diego..... 1600 Pacific Highway, San Diego CA 92101 (619) 531-4289
www.sdcounty.ca.gov

RESOURCE CONSERVATION DISTRICTS

Greater San Diego County 11769 Waterhill Rd, Lakeside CA 92040 (619) 562-0096
www.rcdsandiego.org

Mission 130 E Alvarado St, Fallbrook CA 92028 (760) 728-1332
www.missionrcd.org

Upper San Luis Rey P.O. Box 921, Pauma Valley CA 92061 (760) 742-3704

SANITATION DISTRICTS

Buena200 Civic Center Drive, Vista CA 92084.....(760) 726-1340
www.cityofvista.com

Lemon Grove3232 Main St, Lemon Grove CA 91945.....(619) 825-3800
www.lemongrove.ca.gov

Solana Beach.....635 South Highway 101, Solana Beach CA 92075.....(858) 720-2400
www.ci.solana-beach.ca.us

SMALL CRAFT HARBOR DISTRICTS

Oceanside 1540 Harbor Dr North, Oceanside CA 92054 (760) 435-4000

WATER DISTRICTS (CALIFORNIA)

Borrego 806 Palm Canyon Drive, Borrego Springs CA 92004 (760) 767-5806
www.borregowd.org

Cuyamaca P.O. Box 609, Julian CA 92036 (760) 765-1202

Wynola..... P.O. Box 193, Santa Ysabel CA 92070 (760) 765-4872
www.wynolawaterdistrict.com

WATER DISTRICTS (COUNTY)

Canebrake..... 140 Smoketree Ln, Julian CA 92036 (760) 765-2706

Coachella Valley 85-995 Avenue 52, Coachella CA 92236 (760) 398-2661
www.cvwd.org

Leucadia..... 1960 La Costa Ave, Carlsbad CA 92009.....(760) 753-0155
www.lwwd.org

Vallecitos..... 201 Vallecitos de Oro, San Marcos CA 92069 (760) 744-0460
www.vwd.org

WATER DISTRICTS (MISCELLANEOUS)

Metropolitan Water Dist of Southern California..... P.O. Box 54153, Los Angeles CA 90054 (213) 217-6000
www.mwdh2o.com

Table 1

WATER DISTRICTS (MISCELLANEOUS)

San Diego County Water Authority 4677 Overland Avenue, San Diego CA 92123 (858) 522-6690
www.sdcwa.org

WATER DISTRICTS (MUNICIPAL)

Carlsbad..... 1635 Faraday Ave, Carlsbad CA 92008 (760) 602-2429
www.carlsbadca.gov

Mootamai..... P.O. Box 812, Pauma Valley CA 92061 (760) 802-2692
www.yuimamwd.com/newdev/

Olivenhain 1966 Olivenhain Rd, Encinitas CA 92024 (760) 753-6466
www.olivenhain.com

Otay 2554 Sweetwater Springs Blvd, Spring Valley CA 91978 (619) 670-2222
www.otaywater.gov

Padre Dam..... P.O. Box 719003, Santee CA 92072 (619) 448-3111
www.padredam.org

Pauma..... P.O. Box 706, Pauma Valley CA 92061 (760) 742-1736

Questhaven..... 20560 Questhaven Rd, Escondido CA 92029 (760) 744-1500

Rainbow3707 Old Highway 395, Fallbrook CA 92028 (760) 728-1178
www.rainbowmwd.com

Ramona 105 Earlham St, Ramona CA 92065 (760) 789-1330
www.rmwd.org

Rincon Del Diablo 1920 N Iris Ln, Escondido CA 92026 (760) 745-5522
www.rinconwater.org

San Luis Rey..... 5328 Highway 76, Fallbrook CA 92028 (714) 730-7083

Valley Center P.O. Box 67, Valley Center CA 92082 (760) 735-4500
www.valleycenterwater.org

Yuima..... P.O. Box 177, Pauma Valley CA 92061 (760) 742-3704
www.yuimamwd.com

The new East County ARCC & TTC branch office in Santee



Table 2

TAXING AGENCIES UNDER THE CONTROL OF THE BOARD OF SUPERVISORS

FOR INFORMATION CONCERNING THESE SPECIAL DISTRICTS, CONTACT THE BOARD OF SUPERVISORS, ROOM 335, SAN DIEGO COUNTY ADMINISTRATION CENTER, 1600 PACIFIC HIGHWAY, SAN DIEGO, CALIFORNIA 92101.

AIR POLLUTION CONTROL DISTRICT (Note 1)

COUNTY SERVICE AREAS

	<u>FUND NUMBER</u>		<u>FUND NUMBER</u>		<u>FUND NUMBER</u>
17 SAN DIEGUITO	2717-00	135 REGIONAL 800 MHZ RADIO	2935-00	135 BORREGO FPD 800 MHZ ZN K	2935-10
26 RANCHO SAN DIEGO	2726-00	135 CARLSBAD 800 MHZ ZN A	2935-01	135 LAKESIDE FPD 800 MHZ ZN M	2935-12
26 RANCHO SAN DIEGO, ZONE A	2726-02	135 DEL MAR 800 MHZ ZN B	2935-02	135 ALPINE FPD 800 MHZ ZN N	2935-13
26 RANCHO SAN DIEGO, ZONE B	2726-03	135 ENCINITAS 800 MHZ ZN C	2935-03	135 BONITA FPD 800 MHZ ZN O	2935-14
69 HEARTLAND PARAMEDICS	2769-00	135 IMPERIAL BCH 800 MHZ ZN D	2935-04	135 SAN MIGUEL FPD 800 MHZ ZN Q	2935-15
69 1977 ANNEX	2769-01	135 LEMON GROVE 800 MHZ ZN E	2935-05	135 VALLEY CNTR FPD 800 MHZ ZN R	2935-16
81 FALLBROOK LOCAL PARKS	2781-00	135 POWAY 800 MHZ ZN F	2935-06	135 VISTA FPD 800 MHZ ZN S	2935-17
83 SAN DIEGUITO LOCAL PARKS	2783-00	135 SAN MARCOS 800 MHZ ZN G	2935-07	135 COUNTY 800 MHZ ZN J	2935-18
122 OTAY MESA EAST	2922-00	135 SOLANA BEACH 800MHZ ZN H	2935-08	135 FIRE PROTECTION & EMS	2935-25
128 SAN MIGUEL PARK DIST	2928-00	135 VISTA 800 MHZ ZN I	2935-09	136 SUNDANCE DETENTION BASIN	2936-00

PERMANENT ROAD DIVISION

	<u>FUND NUMBER</u>		<u>FUND NUMBER</u>		<u>FUND NUMBER</u>
ZONE 1003 ALAMO WAY	2503-01	ZONE 10 DAVIS DR	2710-00	ZONE 24 MOUNT WHITNEY RD	2724-00
ZONE 1005 EDEN VALLEY LN	2505-01	ZONE 11A BERNARDO LN	2711-01	ZONE 30 ROYAL OAK / CARROLL LN	2730-00
ZONE 1008 CANTER RD	2508-01	ZONE 11C FELICITA LN	2711-03	ZONE 38 GAY RIO TERRACE	2738-00
ZONE 1009 GOLF DR	2509-01	ZONE 11D CIMARRON TERRACE	2711-04	ZONE 45 RINCON SPRINGS RD	2745-00
ZONE 1010 ALPINE HIGHLANDS	2510-01	ZONE 12 LOMAIR	2712-00	ZONE 46 ROCOSO RD	2746-00
ZONE 1011 LA CUESTA DR	2511-01	ZONE 13A PALA MESA	2713-00	ZONE 49 SUNSET KNOLLS RD	2749-00
ZONE 1012 MILLAR RANCH RD	2512-01	ZONE 13B STEWART CANYON RD	2713-01	ZONE 50 KNOLL PARK LN	2750-00
ZONE 1013 SINGING TRAILS CT	2513-01	ZONE 16 WYNOLA	2716-00	ZONE 53 KNOLL PARK LN EXTENSION	2753-00
ZONE 1014 LAVENDER POINT LN	2514-01	ZONE 18 HARRISON PARK	2718-00	ZONE 54 MOUNT HELIX	2754-00
ZONE 1015 LANDAVO DR	2515-01	ZONE 18B HARRISON PARK - ZN B	2718-02	ZONE 55 RAINBOW CREST RD	2755-00
ZONE 1016 EL SERENO WAY	2516-01	ZONE 20 DAILY RD	2720-00	ZONE 60 RIVER DR	2760-00
ZONE 6 PAUMA VALLEY	2706-00	ZONE 21 PAUMA HEIGHTS	2721-00	ZONE 61 GREEN MEADOW WAY	2761-00
ZONE 8 MAGEE RD	2708-00	ZONE 22 WEST DOUGHERTY ST	2722-00	ZONE 63 HILLVIEW RD	2763-00
ZONE 9B SANTA FE-HARRIS ANNEX	2709-02	ZONE 23 ROCK TERRACE RD	2723-00	ZONE 70 EL CAMINO CORTO	2770-00

Note: 1) No tax rate levied; The Board of Supervisors may appropriate funds 2) Not a taxing agency

Table 2

PERMANENT ROAD DIVISION

	<u>FUND NUMBER</u>		<u>FUND NUMBER</u>		<u>FUND NUMBER</u>
ZONE 75A GAY RIO DRIVE - ZN A	2775-01	ZONE 99 VIA ALLONDRA / VIA DEL		ZONE 117 LEGEND ROCK	2917-00
ZONE 75B GAY RIO DRIVE - ZN B	2775-02	CORVO	2799-00	ZONE 123 MIZPAH LN	2923-00
ZONE 76 KINGSFORD COURT	2776-00	ZONE 101 JOHNSON LAKE RD	2901-00	ZONE 125 WRIGHTWOOD RD	2925-00
ZONE 77 MONTIEL TRUCK TRAIL	2777-00	ZONE 101A HIGH RIDGE RD	2901-01	ZONE 126 SANDHURST WAY	2926-00
ZONE 78 GARDENA WAY	2778-00	ZONE 102 MOUNTAIN MEADOW RD	2902-00	ZONE 127 SINGING TRAILS DR	2927-00
ZONE 80 HARRIS TRAIL	2780-00	ZONE 103 ALTO DR	2903-00	ZONE 130 WILKES RD	2930-00
ZONE 88 EAST FIFTH ST	2788-00	ZONE 104 ARTESIAN RD	2904-00	ZONE 133 RANCH CREEK RD	2933-00
ZONE 90 SOUTH CORDOBA AVE	2790-00	ZONE 105 ALTA LOMA DR	2905-00	ZONE 134 KENORA LANE	2934-00
ZONE 94 ROBLE GRANDE RD	2794-00	ZONE 105A ALTA LOMA DR - ZN A	2905-01		
ZONE 95 VALLE DEL SOL	2795-00	ZONE 106 GARRISON WAY	2906-00		

FLOOD CONTROL DISTRICT

	<u>FUND NUMBER</u>
SD COUNTY	2810-00
SD COUNTY - LAKESIDE SUBZONE	2810-01

LIBRARY (Note 2)

COUNTY LIBRARY	1220-00
----------------	---------

LIGHTING DISTRICT

SD COUNTY STREET LIGHTING	2092-00
---------------------------	---------

SANITATION DISTRICT

	<u>FUND NUMBER</u>
SD COUNTY SANITATION	2101-00

MAINTENANCE DISTRICT

CAMPO WATER	2471-00
-------------	---------

Note: 1) No tax rate levied; The Board of Supervisors may appropriate funds 2) Not a taxing agency

Table 3

**ASSESSED VALUATIONS - COUNTY WIDE AND COUNTY LIBRARY
FISCAL YEAR 2019-2020**

 ASSESSED VALUATIONS.					GROSS LESS	HOME	GROSS LESS
	<u>LAND</u>	<u>IMPROVEMENTS</u>	<u>PERSONAL</u>	<u>TOTAL</u>	<u>REGULAR</u>	<u>REGULAR</u>	<u>OWNERS</u>	<u>GROSS LESS</u>
			<u>PROPERTY</u>	<u>GROSS</u>	<u>EXEMPTIONS</u>	<u>EXEMPTIONS</u>	<u>EXEMPTIONS</u>	<u>ALL EXEMPTIONS</u>
<u>VALUATION FOR COUNTY WIDE FUNDS</u>								
<u>SECURED PROPERTY</u>								
LOCALLY ASSESSED	260,872,313,276	291,812,145,070	2,697,456,255	555,381,914,601	17,360,610,708	538,021,303,893	3,423,286,297	534,598,017,596
STATE ASSESSED								
UNITARY	747,878,529	8,961,295,579	1,280,280,925	10,989,455,033	0	10,989,455,033	0	10,989,455,033
NON UNITARY	<u>44,560,457</u>	<u>1,466,873,931</u>	<u>380,128</u>	<u>1,511,814,516</u>	<u>0</u>	<u>1,511,814,516</u>	<u>0</u>	<u>1,511,814,516</u>
TOTAL SECURED	<u>261,664,752,262</u>	<u>302,240,314,580</u>	<u>3,978,117,308</u>	<u>567,883,184,150</u>	<u>17,360,610,708</u>	<u>550,522,573,442</u>	<u>3,423,286,297</u>	<u>547,099,287,145</u>
<u>UNSECURED PROPERTY</u>								
LOCALLY ASSESSED	<u>0</u>	<u>4,408,141,038</u>	<u>14,496,090,400</u>	<u>18,904,231,438</u>	<u>2,231,365,865</u>	<u>16,672,865,573</u>	<u>2,207,026</u>	<u>16,670,658,547</u>
<u>TOTAL SECURED & UNSECURED</u>								
	<u>261,664,752,262</u>	<u>306,648,455,618</u>	<u>18,474,207,708</u>	<u>586,787,415,588</u>	<u>19,591,976,573</u>	<u>567,195,439,015</u>	<u>3,425,493,323</u>	<u>563,769,945,692</u>
<u>VALUATION FOR COUNTY LIBRARY (A)</u>								
<u>SECURED PROPERTY</u>								
LOCALLY ASSESSED	79,359,535,947	89,707,048,087	155,269,071	169,221,853,105	3,554,350,375	165,667,502,730	1,228,970,271	164,438,532,459
STATE ASSESSED								
NON UNITARY	<u>9,114,852</u>	<u>612,957,893</u>	<u>0</u>	<u>622,072,745</u>	<u>0</u>	<u>622,072,745</u>	<u>0</u>	<u>622,072,745</u>
TOTAL SECURED	<u>79,368,650,799</u>	<u>90,320,005,980</u>	<u>155,269,071</u>	<u>169,843,925,850</u>	<u>3,554,350,375</u>	<u>166,289,575,475</u>	<u>1,228,970,271</u>	<u>165,060,605,204</u>
<u>UNSECURED PROPERTY</u>								
LOCALLY ASSESSED	<u>0</u>	<u>1,019,767,554</u>	<u>3,005,564,697</u>	<u>4,025,332,251</u>	<u>310,203,414</u>	<u>3,715,128,837</u>	<u>0</u>	<u>3,715,128,837</u>
<u>TOTAL SECURED & UNSECURED</u>								
	<u>79,368,650,799</u>	<u>91,339,773,534</u>	<u>3,160,833,768</u>	<u>173,869,258,101</u>	<u>3,864,553,789</u>	<u>170,004,704,312</u>	<u>1,228,970,271</u>	<u>168,775,734,041</u>

(A) THE COUNTY LIBRARY SERVES ALL UNINCORPORATED AREAS AND THE CITIES OF DEL MAR, EL CAJON, ENCINITAS, IMPERIAL BEACH, LA MESA, LEMON GROVE, POWAY, SAN MARCOS, SANTEE, SOLANA BEACH, AND VISTA.

Table 4
ASSESSED VALUATIONS - CITIES
FISCAL YEAR 2019-20

	-----SECURED-----			--- UNSECURED ---
	LOCALLY ASSESSED	STATE ASSESSED	TOTAL SECURED	TOTAL UNSECURED
CARLSBAD CITY	26,947,538,591	594,046,568	27,541,585,159	1,079,392,423
CARLSBAD CITY 1973 ANNEX ORD 1147	<u>6,629,849,448</u>	<u>0</u>	<u>6,629,849,448</u>	<u>32,441,438</u>
TOTAL CARLSBAD CITY	33,577,388,039	594,046,568	34,171,434,607	1,111,833,861
CHULA VISTA CITY	20,530,565,236	83,200	20,530,648,436	391,479,136
CHULA VISTA CITY - DIST NO 1	2,045,196,720	0	2,045,196,720	60,710,446
CHULA VISTA CITY - OTAY RANCH NO 1	<u>7,519,946,047</u>	<u>100</u>	<u>7,519,946,147</u>	<u>48,107,570</u>
TOTAL CHULA VISTA CITY	30,095,708,003	83,300	30,095,791,303	500,297,152
CORONADO CITY	9,448,085,158	0	9,448,085,158	146,701,040
DEL MAR CITY	3,974,345,317	0	3,974,345,317	21,348,191
EL CAJON CITY - DIST NO 1	9,015,311,985	0	9,015,311,985	395,649,888
EL CAJON CITY - DIST NO 2	135,925,793	0	135,925,793	8,292,860
EL CAJON CITY - DIST NO 3	8,600,880	0	8,600,880	0
EL CAJON CITY - DIST NO 4	<u>392,305,103</u>	<u>0</u>	<u>392,305,103</u>	<u>315,422</u>
TOTAL EL CAJON CITY	9,552,143,761	0	9,552,143,761	404,258,170
ENCINITAS CITY	16,997,224,279	0	16,997,224,279	164,396,903
ESCONDIDO CITY	16,076,691,408	259,537,319	16,336,228,727	539,823,526
IMPERIAL BEACH CITY	2,368,614,342	0	2,368,614,342	46,595,528
LA MESA CITY	7,539,410,209	500	7,539,410,709	135,240,597
LEMON GROVE CITY	2,269,999,811	310,770	2,270,310,581	62,867,475
NATIONAL CITY	4,090,903,752	4,429,496	4,095,333,248	235,795,668
OCEANSIDE CITY - DIST NO 1	19,927,139,373	0	19,927,139,373	458,822,316
OCEANSIDE CITY - DIST NO 3	<u>4,555,441,040</u>	<u>0</u>	<u>4,555,441,040</u>	<u>80,311,956</u>
TOTAL OCEANSIDE CITY	24,482,580,413	0	24,482,580,413	539,134,272
POWAY CITY	10,628,136,627	0	10,628,136,627	431,381,382
SAN DIEGO CITY	254,579,714,661	31,645,088	254,611,359,749	9,884,151,217
SAN MARCOS CITY	13,355,717,219	0	13,355,717,219	357,078,061
SANTEE CITY	6,488,867,707	0	6,488,867,707	153,670,524
SOLANA BEACH CITY	5,233,146,582	0	5,233,146,582	55,356,219
VISTA CITY	<u>11,684,679,775</u>	<u>29,250</u>	<u>11,684,709,025</u>	<u>533,684,927</u>
TOTAL CITIES	462,443,357,063	890,082,291	463,333,439,354	15,323,614,713
UNINCORPORATED AREA	<u>75,577,946,830</u>	<u>621,732,225</u>	<u>76,199,679,055</u>	<u>1,349,250,860</u>
TOTAL ASSESSED VALUATION	<u>538,021,303,893</u>	<u>1,511,814,516</u>	<u>539,533,118,409</u>	<u>16,672,865,573</u>

Table 5

**ASSESSED VALUATIONS - SPECIAL DISTRICTS
FISCAL YEAR 2019-2020**

	-----SECURED-----	-----UNSECURED-----		
	LOCALLY ASSESSED	STATE ASSESSED	TOTAL SECURED	TOTAL UNSECURED
<u>CALIFORNIA WATER DISTRICTS</u>				
BORREGO (CALIF) WATER DIST (1)	219,921,726	0	219,921,726	0
BORREGO (CALIF) WATER - IMPROVEMENT DIST NO 3	9,029,412	0	9,029,412	0
BORREGO (CALIF) WATER - IMPROVEMENT DIST NO 4	134,422,686	0	134,422,686	0
CUYAMACA (CALIF) WATER (1)	17,510,517	0	17,510,517	0
WYNOLA (CALIF) WATER DIST (1)	10,233,418	0	10,233,418	0
<u>CEMETERY DISTRICTS</u>				
NORTH COUNTY CEMETERY	61,914,274,790	259,658,069	62,173,932,859	1,514,542,245
POMERADO CEMETERY	40,379,735,389	2,200	40,379,737,589	1,480,036,660
RAMONA CEMETERY	4,726,726,512	0	4,726,726,512	63,786,595
VALLEY CENTER CEMETERY	3,820,554,957	294,901	3,820,849,858	30,055,395
<u>COMMUNITY SERVICES DISTRICTS</u>				
DESCANSO COMMUNITY SERVICES DIST	85,583,445	0	85,583,445	458,909
FAIRBANKS RANCH COMMUNITY SERVICES DIST	1,665,252,055	0	1,665,252,055	677,973
FAIRBANKS RANCH LANDSACPE MAINT IMP DIST	1,652,887,825	0	1,652,887,825	89,339
FAIRBANKS RANCH STREET MAINT IMP DIST	1,665,252,055	0	1,665,252,055	677,973
JACUMBA COMMUNITY SERVICES DIST	24,625,510	0	24,625,510	49,500
JULIAN COMMUNITY SERVICES DIST	52,055,546	0	52,055,546	963,901
MAJESTIC PINES COMMUNITY SERVICES DIST	156,753,922	0	156,753,922	100,703
MORRO HILLS COMMUNITY SERVICES DIST	222,043,792	0	222,043,792	300,604
PAUMA VALLEY COMMUNITY SERVICES DIST	213,678,399	0	213,678,399	1,727,795
RANCHO SANTA FE COMMUNITY SERVICES DIST	8,175,672,251	0	8,175,672,251	23,285,890
RANCHO SANTA FE CSD - LANDSCAPE MAINT IMP DIST 1	4,979,776,839	0	4,979,776,839	19,175,333
RINCON RANCH COMMUNITY SERVICES DIST	40,033,081	0	40,033,081	25,732
WHISPERING PALMS COMMUNITY SERVICES DIST	2,069,568,881	0	2,069,568,881	4,588,234
WHISPERING PALMS MAINT. LANDSCAPE LTG	456,197,283	0	456,197,283	1,789,288
WHISPERING PALMS SEWER IMP DIST NO 1	1,605,000,790	0	1,605,000,790	1,885,554

(1) INCLUDES LAND VALUE ONLY

Table 5

<u>COUNTY SERVICE AREAS</u>	----- SECURED -----		----- UNSECURED -----	
	LOCALLY ASSESSED	STATE ASSESSED	TOTAL SECURED	TOTAL UNSECURED
17 SAN DIEGUITO	47,676,845,532	0	47,676,845,532	560,206,454
26 RANCHO SAN DIEGO	2,383,494,072	0	2,383,494,072	32,824,543
26 RANCHO SAN DIEGO ZN A	719,940,342	0	719,940,342	2,363,119
26 RANCHO SAN DIEGO ZN B	282,649,720	0	282,649,720	114,111
69 HEARTLAND PARAMEDICS	13,662,231,598	0	13,662,231,598	348,778,937
69 1977 ANNEX	1,255,927,260	0	1,255,927,260	29,932,151
81 FALLBROOK LOCAL PARKS	7,353,593,312	0	7,353,593,312	61,678,296
83 SAN DIEGUITO LOCAL PARKS	18,410,711,497	0	18,410,711,497	290,443,370
122 OTAY MESA EAST	364,735,646	569,900,000	934,635,646	16,515,667
128 SAN MIGUEL PARK DIST	4,822,217,000	0	4,822,217,000	45,661,992
135 REGIONAL 800MHZ RADIO	182,167,086,386	1,216,118,813	183,383,205,199	4,289,324,349
135 CARLSBAD 800MHZ ZN A	33,577,388,039	594,046,568	34,171,434,607	1,111,833,861
135 DEL MAR 800MHZ ZN B	3,974,345,317	0	3,974,345,317	21,348,191
135 ENCINITAS 800MHZ ZN C	16,997,224,279	0	16,997,224,279	164,396,903
135 IMPERIAL BEACH 800MHZ ZN D	2,368,614,342	0	2,368,614,342	46,595,528
135 LEMON GROVE 800MHZ ZN E	2,269,999,811	310,770	2,270,310,581	62,867,475
135 POWAY 800MHZ ZN F	10,628,136,627	0	10,628,136,627	431,381,382
135 SAN MARCOS 800MHZ ZN G	13,355,717,219	0	13,355,717,219	357,078,061
135 SOLANA BEACH 800MHZ ZN H	5,233,146,582	0	5,233,146,582	55,356,219
135 VISTA 800MHZ ZN I	11,684,679,775	29,250	11,684,709,025	533,684,927
135 BORREGO FPD 800MHZ ZN K	573,741,017	0	573,741,017	92,739,385
135 LAKESIDE FPD 800MHZ ZN M	6,471,717,164	0	6,471,717,164	183,773,332
135 ALPINE FPD 800MHZ ZN N	2,385,844,530	0	2,385,844,530	32,267,054
135 BONITA FPD 800MHZ ZN O	1,873,992,578	1,000	1,873,993,578	5,932,776
135 SAN MIGUEL FPD 800MHZ ZN Q	14,264,284,469	1,000	14,264,285,469	135,807,211
135 VALLEY CENTER FPD 800MHZ ZN R	2,750,859,901	294,901	2,751,154,802	19,823,711
135 VISTA FPD 800MHZ ZN S	2,574,539,936	0	2,574,539,936	14,175,720
135 COUNTY 800MHZ ZN J	75,575,217,101	621,732,225	76,196,949,326	1,349,250,860
135 FIRE PROTECTION & EMS	5,091,951,571	621,426,524	5,713,378,095	380,990,978
136 SUNDANCE DETENTION BASIN	74,222,078	0	74,222,078	65,336

Table 5

	----- SECURED -----		----- UNSECURED -----	
	LOCALLY ASSESSED	STATE ASSESSED	TOTAL SECURED	TOTAL UNSECURED
<u>COUNTY WATER DISTRICTS</u>				
CANEBRAKE COUNTY WATER DIST	4,973,598	0	4,973,598	0
COACHELLA VALLEY WATER DIST	0	0	0	0
LEUCADIA WASTEWATER DIST	15,778,407,531	0	15,778,407,531	126,132,812
VALLECITOS WATER DIST	16,492,249,912	0	16,492,249,912	381,477,718
VALLECITOS WATER IMP DIST A	657,226,232	0	657,226,232	1,136,215
VALLECITOS WATER IMP DIST NO 1	8,750,331,610	0	8,750,331,610	206,314,166
VALLECITOS WATER IMP DIST NO 2	8,750,331,610	0	8,750,331,610	206,314,166
VALLECITOS WATER IMP DIST NO 5	6,680,532,293	0	6,680,532,293	149,052,379
VALLECITOS WATER IMP DIST NO 6	14,717,346,701	0	14,717,346,701	341,555,997
VALLECITOS WATER - SEWER	480,430,028	0	480,430,028	2,396,389
<u>FIRE PROTECTION DISTRICTS</u>				
ALPINE	2,385,844,530	0	2,385,844,530	32,267,054
BONITA-SUNNYSIDE	1,873,992,578	1,000	1,873,993,578	5,932,776
BORREGO SPRINGS	573,741,017	0	573,741,017	92,739,385
DEER SPRINGS	2,519,783,211	0	2,519,783,211	12,317,795
JULIAN-CUYAMACA	733,798,730	0	733,798,730	3,341,312
LAKESIDE	6,471,717,164	0	6,471,717,164	183,773,332
LOWER SWEETWATER	110,707,791	0	110,707,791	1,448,150
NORTH COUNTY FPD OF SD COUNTY	8,233,771,578	0	8,233,771,578	66,362,058
NORTH COUNTY FPD - RAINBOW SUBZONE	434,462,378	0	434,462,378	10,924,246
RANCHO SANTA FE FPD OF SD COUNTY	18,796,532,492	0	18,796,532,492	291,063,533
SAN MARCOS	15,318,634,134	0	15,318,634,134	377,952,729
SAN MIGUEL CONSOLIDATED	14,264,284,469	1,000	14,264,285,469	135,807,211
SAN MIGUEL CONSOLIDATED - GROSSMONT-MT HELIX ZN	6,273,288,003	0	6,273,288,003	43,061,158
VALLEY CENTER	2,750,859,901	294,901	2,751,154,802	19,823,711
VISTA	2,574,539,936	0	2,574,539,936	14,175,720
<u>FLOOD CONTROL DISTRICTS</u>				
SAN DIEGO COUNTY	75,575,217,101	621,732,225	76,196,949,326	1,349,250,860
SAN DIEGO COUNTY - LAKESIDE SUBZONE	6,268,542,334	0	6,268,542,334	181,151,237

Table 5

	----- SECURED -----		----- UNSECURED -----	
	LOCALLY ASSESSED	STATE ASSESSED	TOTAL SECURED	TOTAL UNSECURED
<u>HEALTHCARE DISTRICTS</u>				
FALLBROOK HEALTHCARE	8,606,880,839	0	8,606,880,839	76,695,830
GROSSMONT HEALTHCARE	55,987,196,501	802,710	55,987,999,211	1,189,441,491
PALOMAR HEALTH	85,303,204,740	310,025,920	85,613,230,660	2,625,378,148
TRI CITY HOSPITAL DIST	69,046,687,400	594,075,818	69,640,763,218	2,038,394,862
<u>IRRIGATION DISTRICTS</u>				
HELIX WATER DIST (1)	11,816,509,256	311,270	11,816,820,526	0
HELIX WATER DIST - SPECIAL AREA (1)	11,719,400	0	11,719,400	0
LAKESIDE WATER DIST (1)	1,248,934,052	0	1,248,934,052	0
SAN DIEGUITO WATER DIST (1)	6,677,431,260	0	6,677,431,260	0
SAN DIEGUITO WATER DIST - RAILROAD (1)	13,663,331	0	13,663,331	0
SANTA FE IRRIGATION (1)	7,120,793,518	0	7,120,793,518	0
SANTA FE IRRIGATION - ANNEX NO 2 (1)	49,391,010	0	49,391,010	0
SOUTH BAY IRRIGATION (1)	4,950,200,524	94,000	4,950,294,524	0
SOUTH BAY IRRIGATION 75 DETACHMENT (1)	14,231,930	0	14,231,930	0
VISTA IRRIGATION (1)	6,743,311,554	29,250	6,743,340,804	0
<u>LIGHTING DISTRICTS</u>				
ENCINITAS LANDSCAPE & LTG DIST	7,965,293,455	0	7,965,293,455	94,533,969
LEMON GROVE CITY ROADWAY LTG DIST	2,269,999,811	310,770	2,270,310,581	62,867,475
POWAY CITY LTG DIST	10,628,136,627	0	10,628,136,627	431,381,382
SAN DIEGO COUNTY STREET LTG DIST	75,575,217,101	621,732,225	76,196,949,326	1,349,250,860
SANTEE CITY ROADWAY LTG DIST ZN A	6,488,867,707	0	6,488,867,707	153,658,024
SANTEE CITY ROADWAY LTG DIST ZN B	3,809,883,304	0	3,809,883,304	61,581,512
SOLANA BEACH LTG DIST - ZN A	4,755,438,656	0	4,755,438,656	45,907,212
SOLANA BEACH LTG DIST - ZN B	477,707,926	0	477,707,926	9,449,007
<u>MAINTENANCE DISTRICTS</u>				
CAMPO WATER MAINT DIST (2)	64,289,196	27,000	64,316,196	4,847
HARDING STREET MAINT DIST NO 1 (2)	64,482,612	0	64,482,612	0
SAN MARCOS MUNICIPAL LTG MAINT DIST (1)	270,304,530	0	270,304,530	0

(1) INCLUDES LAND VALUE ONLY

(2) INCLUDES LAND AND IMPROVEMENT VALUES ONLY

Table 5

	----- SECURED -----		----- UNSECURED -----	
	LOCALLY ASSESSED	STATE ASSESSED	TOTAL SECURED	TOTAL UNSECURED
<u>METROPOLITAN WATER DISTRICT</u>				
REMAINDER OF SDCWA	520,173,010,118	1,510,387,992	521,683,398,110	16,019,138,031
SCHLUETER & BONFILS DETACHMENT	2,031,477	0	2,031,477	0
MEYER DET FROM RAMONA MUNI WATER	127,827	0	127,827	0
WERNER DET FROM RAINBOW 3 ANNEX	3,820,000	0	3,820,000	0
<u>MISCELLANEOUS DISTRICTS</u>				
OCEANSIDE SMALL CRAFT HARBOR DIST	24,482,580,413	0	24,482,580,413	539,134,272
CASA DELA PLAYA GEOLOGICAL HAZARD ABATEMENT	11,560,360	0	11,560,360	0
<u>MUNICIPAL WATER DISTRICTS</u>				
CARLSBAD MUNI WATER DIST	26,798,156,840	594,046,568	27,392,203,408	1,076,717,190
CARLSBAD MUNI WATER DIST '75 DETACHMENT	295,405,613	0	295,405,613	11,263,120
MOOTAMAI MUNI WATER DIST	23,682,159	0	23,682,159	35,797
OLIVENHAIN MUNI WATER DIST	24,248,787,540	0	24,248,787,540	370,522,672
OLIVENHAIN MUNI WATER IMP DIST A	2,214,954,507	0	2,214,954,507	586,224
OTAY WATER DIST	31,475,524,448	593,000,100	32,068,524,548	570,816,478
OTAY WATER IMP DIST A	1,314,490,222	0	1,314,490,222	23,110,155
OTAY WATER IMP DIST B	31,228,310,038	593,000,100	31,821,310,138	554,574,991
OTAY WATER IMP DIST C	26,958,880,039	593,000,100	27,551,880,139	512,568,661
OTAY WATER IMP DIST NO G(16)	3,777,154,846	0	3,777,154,846	47,004,751
OTAY WATER IMP DIST NO F(17)	3,777,154,846	0	3,777,154,846	47,004,751
OTAY WATER IMP DIST NO 27 - DEBT SERVICE	15,177,702,542	0	15,177,702,542	73,785,586
PAUMA MUNI WATER DIST	41,574,705	0	41,574,705	385,055
POWAY MUNI WATER IMP DIST U-3 (DISSOLVED)	2,690,063	0	2,690,063	0
QUESTHAVEN MUNI WATER DIST	0	0	0	0
RAINBOW MUNI WATER DIST	4,913,518,904	50,100,000	4,963,618,904	30,762,097
RAINBOW MUNI WATER IMP DIST A	120,118,389	0	120,118,389	29,452
RAINBOW MUNI WATER IMP DIST B	264,851,543	0	264,851,543	3,579,568
RAINBOW MUNI WATER IMP DIST C	267,846,640	0	267,846,640	2,340,302
RAINBOW MUNI WATER IMP DIST U-6 (DISSOLVED)	347,520,816	0	347,520,816	2,372,085
RAINBOW MUNI WATER DIST ANNEX NO 5	5,361,243	0	5,361,243	5,743
RAMONA MUNI WATER DIST	4,532,977,480	0	4,532,977,480	46,432,968
RAMONA MUNI WATER IMP DIST NO 5 - CLARY	2,515,107	0	2,515,107	7,535
RAMONA MUNI WATER IMP DIST NO 6	98,272,039	0	98,272,039	275,189
RAMONA MUNI WATER DIST BOYD ANNEX	1,134,036	0	1,134,036	0
RAMONA MUNI WATER DIST RICHARDSON ANNEX	1,556,027	0	1,556,027	0
RAMONA MUNI WATER IMP DIST A	4,302,937,595	0	4,302,937,595	45,773,223
RINCON DEL DIABLO MUNI WATER DIST	14,635,091,217	259,537,319	14,894,628,536	388,446,058

Table 5

	----- SECURED -----		----- UNSECURED -----	
	LOCALLY ASSESSED	STATE ASSESSED	TOTAL SECURED	TOTAL UNSECURED
<u>MUNICIPAL WATER DISTRICTS</u>				
RINCON DEL DIABLO MUNI WATER IMP DIST NO 1	4,521,665,695	259,537,319	4,781,203,014	239,856,982
RINCON DEL DIABLO MWD 1962 CONC ANNEX NO 2	363,587,827	0	363,587,827	183,554
RINCON DEL DIABLO MUNI WATER IMP DIST A	618,758,996	0	618,758,996	765,215
RINCON DEL DIABLO MUNI WATER CONC ANNEX NO 4	0	0	0	0
RINCON DEL DIABLO MUNI ID.E (FORMERLY F&G)	2,526,601,140	0	2,526,601,140	1,884,314
PADRE DAM MUNI WATER DIST	12,774,963,099	0	12,774,963,099	302,869,113
PADRE DAM MUNI WATER IMP DIST A	8,023,877,951	0	8,023,877,951	219,246,880
PADRE DAM MUNI WATER IMP DIST B	814,060,496	0	814,060,496	17,394,820
PADRE DAM MUNI WATER IMP DIST C	11,799,025,167	0	11,799,025,167	285,161,716
PADRE DAM MUNI WATER IMP DIST D	194,513,137	0	194,513,137	162,892
PADRE DAM MUNI WATER IMP DIST NO 1	4,372,164,418	0	4,372,164,418	73,980,543
PADRE DAM MUNI WATER IMP DIST NO 1 1963 EXCL NO 1	12,743,769	0	12,743,769	13,690
PADRE DAM MUNI WATER IMP DIST NO 2	87,559,737	0	87,559,737	176,489
PADRE DAM MUNI WATER IMP DIST U-1	35,202,978	0	35,202,978	36,111
PADRE DAM MUNI WATER 74 DETACHMENT	15,883,882	0	15,883,882	59,735
SAN LUIS REY MUNI WATER DIST	38,844,961	0	38,844,961	179,105
VALLEY CENTER MUNI WATER DIST	4,856,228,174	294,901	4,856,523,075	27,269,285
YUIMA MUNI WATER DIST	399,992,428	0	399,992,428	6,357,301
YUIMA MUNI WATER DIST IMP DIST A	65,160,631	0	65,160,631	38,423
<u>PERMANENT ROAD DIVISION</u>				
NO. 1000, ZONE NO. 6	30,313,570	0	30,313,570	852,246
NO. 1000, ZONE NO. 8	15,348,223	0	15,348,223	183,594
NO. 1000, ZONE NO. 9B	63,878,761	0	63,878,761	0
NO. 1000, ZONE NO. 10	5,896,186	0	5,896,186	0
NO. 1000, ZONE NO. 11A	17,604,458	0	17,604,458	5,276
NO. 1000, ZONE NO. 11C	9,374,447	0	9,374,447	0
NO. 1000, ZONE NO. 11D	9,336,805	0	9,336,805	6,690
NO. 1000, ZONE NO. 12	14,364,679	0	14,364,679	0
NO. 1000, ZONE NO. 13A	209,648,633	0	209,648,633	2,500,620
NO. 1000, ZONE NO. 13B	31,602,660	0	31,602,660	574,767
NO. 1000, ZONE NO. 16	28,925,105	0	28,925,105	15,737
NO. 1000, ZONE NO. 18	47,734,429	0	47,734,429	20,594
NO. 1000, ZONE NO. 18B	15,815,764	0	15,815,764	0
NO. 1000, ZONE NO. 20	98,901,650	0	98,901,650	32,125
NO. 1000, ZONE NO. 21	104,428,453	0	104,428,453	120,865
NO. 1000, ZONE NO. 22	33,490,104	0	33,490,104	19,147
NO. 1000, ZONE NO. 23	3,443,432	0	3,443,432	22,972
NO. 1000, ZONE NO. 24	6,375,220	0	6,375,220	0

Table 5

	----- SECURED -----		----- UNSECURED -----	
	LOCALLY ASSESSED	STATE ASSESSED	TOTAL SECURED	TOTAL UNSECURED
<u>PERMANENT ROAD DIVISION</u>				
NO. 1000, ZONE NO. 30	15,503,175	0	15,503,175	0
NO. 1000, ZONE NO. 38	13,819,460	0	13,819,460	6,720
NO. 1000, ZONE NO. 45	5,828,867	0	5,828,867	0
NO. 1000, ZONE NO. 46	19,921,707	0	19,921,707	6,932
NO. 1000, ZONE NO. 49	5,539,740	0	5,539,740	0
NO. 1000, ZONE NO. 50	9,530,977	0	9,530,977	0
NO. 1000, ZONE NO. 53	34,024,316	0	34,024,316	5,282
NO. 1000, ZONE NO. 54	35,704,353	0	35,704,353	0
NO. 1000, ZONE NO. 55	31,266,584	0	31,266,584	12,253
NO. 1000, ZONE NO. 60	14,836,104	0	14,836,104	0
NO. 1000, ZONE NO. 61	7,669,536	0	7,669,536	0
NO. 1000, ZONE NO. 63	22,349,713	0	22,349,713	0
NO. 1000, ZONE NO. 70	6,919,053	0	6,919,053	0
NO. 1000, ZONE NO. 75A	36,948,037	0	36,948,037	26,075
NO. 1000, ZONE NO. 75B	39,058,387	0	39,058,387	17,073
NO. 1000, ZONE NO. 76	4,416,177	0	4,416,177	6,593
NO. 1000, ZONE NO. 77	20,882,265	0	20,882,265	23,280
NO. 1000, ZONE NO. 78	4,594,527	0	4,594,527	749,322
NO. 1000, ZONE NO. 80	15,205,922	0	15,205,922	0
NO. 1000, ZONE NO. 88	2,486,308	0	2,486,308	0
NO. 1000, ZONE NO. 90	7,034,775	0	7,034,775	0
NO. 1000, ZONE NO. 94	14,446,936	0	14,446,936	18,958
NO. 1000, ZONE NO. 95	46,283,982	0	46,283,982	68,985
NO. 1000, ZONE NO. 99	21,736,916	0	21,736,916	9,424
NO. 1000, ZONE NO. 101	49,113,548	0	49,113,548	78,512
NO. 1000, ZONE NO. 101A	18,096,040	0	18,096,040	0
NO. 1000, ZONE NO. 102	229,743,966	0	229,743,966	92,228
NO. 1000, ZONE NO. 103	41,575,098	0	41,575,098	0
NO. 1000, ZONE NO. 104	125,021,577	0	125,021,577	5,028
NO. 1000, ZONE NO. 105	42,639,710	0	42,639,710	8,840
NO. 1000, ZONE NO. 105A	20,597,289	0	20,597,289	0
NO. 1000, ZONE NO. 106	22,027,599	0	22,027,599	40,975
NO. 1000, ZONE NO. 117	49,543,979	0	49,543,979	88,700
NO. 1000, ZONE NO. 123	10,696,510	0	10,696,510	5,003
NO. 1000, ZONE NO. 125	21,385,574	0	21,385,574	260,273
NO. 1000, ZONE NO. 126	13,295,680	0	13,295,680	0
NO. 1000, ZONE NO. 127	25,304,130	0	25,304,130	0

Table 5

	----- SECURED -----		----- UNSECURED -----	
	LOCALLY ASSESSED	STATE ASSESSED	TOTAL SECURED	TOTAL UNSECURED
<u>PERMANENT ROAD DIVISION</u>				
NO. 1000, ZONE NO. 130	35,356,849	0	35,356,849	0
NO. 1000, ZONE NO. 133	10,902,682	0	10,902,682	0
NO. 1000, ZONE NO. 134	6,087,402	0	6,087,402	0
<u>PORT DISTRICT</u>				
SAN DIEGO UNIFIED PORT	300,583,025,916	36,157,884	300,619,183,800	10,813,540,605
<u>PUBLIC UTILITY DISTRICTS</u>				
FALLBROOK	4,078,331,287	0	4,078,331,287	41,515,562
FALLBROOK - SANITARY DIST S	2,463,512,540	0	2,463,512,540	35,305,514
<u>RECREATION AND PARK DISTRICTS</u>				
LAKE CUYAMACA RECREATION AND PARK DIST	76,518,833	0	76,518,833	0
VALLEY CENTER PARKS AND RECREATION DIST	3,181,246,341	294,901	3,181,541,242	20,906,756
<u>RESOURCE CONSERVATION DISTRICTS</u>				
MISSION RES CONS DIST (1)	7,769,454,617	0	7,769,454,617	0
GREATER SAN DIEGO COUNTY RES CONS DIST (1)	119,065,208,432	10,862,805	119,076,071,237	0
UPPER SAN LUIS REY RES CONS DIST (1)	786,550,535	782,040	787,332,575	0
<u>SAN DIEGO COUNTY WATER AUTHORITY</u>				
FALLBROOK PUBLIC UTILITY	4,078,331,287	0	4,078,331,287	41,515,562
HELIX WATER DIST	27,363,131,814	311,270	27,363,443,084	631,995,022
LAKESIDE WATER DIST	2,716,214,177	0	2,716,214,177	118,999,381
CITY OF NATIONAL CITY	4,090,903,752	4,429,496	4,095,333,248	235,795,668
CITY OF OCEANSIDE	24,300,119,178	0	24,300,119,178	516,667,286
CITY OF SAN DIEGO	252,224,791,690	8,545,088	252,233,336,778	9,628,007,246
RAMONA MUNI WATER DIST	4,533,105,307	0	4,533,105,307	46,432,968
SANTA FE IRRIGATION DIST	11,850,661,507	0	11,850,661,507	76,860,036
SAN DIEGUITO WATER DIST	10,642,591,897	0	10,642,591,897	102,824,464
CITY OF ESCONDIDO	8,607,391,294	0	8,607,391,294	277,735,400
SOUTH BAY IRRIGATION	11,022,351,926	94,000	11,022,445,926	293,013,394
RAINBOW MUNI WATER DIST	4,913,518,904	50,100,000	4,963,618,904	30,762,097
POWAY CITY	10,625,972,483	0	10,625,972,483	431,381,382

(1) INCLUDES LAND VALUE ONLY

Table 5

	----- SECURED -----		----- UNSECURED -----	
	LOCALLY ASSESSED	STATE ASSESSED	TOTAL SECURED	TOTAL UNSECURED
<u>SAN DIEGO COUNTY WATER AUTHORITY</u>				
RINCON DEL DIABLO MUNI WATER DIST	9,870,137,805	259,537,319	10,129,675,124	251,598,485
CARLSBAD MUNI WATER DIST	26,800,228,120	594,046,568	27,394,274,688	1,076,717,190
VALLEY CENTER MUNI WATER DIST	4,856,228,174	294,901	4,856,523,075	27,269,285
PADRE DAM MUNI WATER DIST	11,965,603,446	0	11,965,603,446	285,715,501
OTAY WATER DIST	31,366,228,860	593,000,100	31,959,228,960	567,254,673
OLIVENHAIN MUNI WATER DIST	23,929,063,198	0	23,929,063,198	370,510,768
CITY OF DEL MAR	3,894,202,307	0	3,894,202,307	20,714,962
YUIMA MUNI WATER DIST	399,992,428	0	399,992,428	6,357,301
PENDLETON MILITARY RES NUCLEAR PLANT	10,612	0	10,612	0
PENDLETON MILITARY RES BEACH & PARK	0	0	0	0
PENDLETON MILITARY RES REMAINDER	39,529,790	0	39,529,790	21,498,480
VALLECITOS COUNTY WATER DIST	16,063,843,588	0	16,063,843,588	380,838,663
POWAY MUNI WATER - EXCLUSION	0	0	0	0
VISTA IRRIGATION	14,938,827,849	29,250	14,938,857,099	579,245,333
<u>SANITATION DISTRICTS</u>				
BUENA SANITATION MAINT DIST (2)	4,010,708,823	0	4,010,708,823	28,249,969
LEMON GROVE SANITATION DIST (2)	2,326,924,762	296,781	2,327,221,543	16,241,760
SAN DIEGO COUNTY SANITATION DIST (2)	15,777,821,564	568,181,035	16,346,002,599	65,276,793
SOLANA BEACH SANITATION DIST (2)	4,481,375,556	0	4,481,375,556	16,875,264

(2) INCLUDES LAND AND IMPROVEMENT VALUES ONLY

Table 6

**ASSESSED VALUATIONS - SCHOOLS
FISCAL YEAR 2019-2020**

	----- SECURED -----	----- UNSECURED -----		
	LOCALLY ASSESSED	STATE ASSESSED	TOTAL SECURED	TOTAL UNSECURED
<u>ELEMENTARY SCHOOLS</u>				
ALPINE UNION	2,807,943,902	0	2,807,943,902	35,921,024
CAJON VALLEY UNION	17,543,150,579	8,800	17,543,159,379	487,810,004
CARDIFF	3,290,798,219	0	3,290,798,219	20,162,879
CHULA VISTA	34,216,914,261	85,300	34,216,999,561	542,119,608
DEHESA	369,393,563	0	369,393,563	498,776
DEL MAR UNION	19,745,677,294	0	19,745,677,294	191,204,694
ENCINITAS UNION	20,133,897,448	0	20,133,897,448	194,278,877
ESCONDIDO UNION	19,576,388,681	259,537,319	19,835,926,000	489,639,534
FALLBROOK UNION	5,980,382,762	0	5,980,382,762	50,793,080
JAMUL-DULZURA UNION	1,392,801,505	26,820	1,392,828,325	12,516,417
JULIAN UNION	806,214,440	0	806,214,440	3,664,793
LA MESA-SPRING VALLEY	14,981,223,752	500	14,981,224,252	209,384,240
LAKESIDE UNION	4,022,237,414	0	4,022,237,414	143,857,384
LEMON GROVE	3,088,578,074	310,770	3,088,888,844	79,442,297
NATIONAL	3,877,723,358	4,429,496	3,882,152,854	226,633,968
RANCHO SANTA FE	6,827,793,997	0	6,827,793,997	23,696,850
SAN PASQUAL UNION	686,905,101	91,500	686,996,601	4,969,571
SAN YSIDRO	5,295,926,675	593,000,872	5,888,927,547	330,055,585
SANTEE	7,096,680,180	0	7,096,680,180	190,021,521
SOLANA BEACH	18,687,098,087	0	18,687,098,087	142,957,703
SOUTH BAY UNION	5,121,885,480	138,314	5,122,023,794	85,315,228
SPENCER VALLEY	93,670,231	0	93,670,231	345,222
VALLECITOS	357,124,420	0	357,124,420	10,541,232
TOTAL ELEMENTARY SCHOOLS	<u>196,000,409,423</u>	<u>857,629,691</u>	<u>196,858,039,114</u>	<u>3,475,830,487</u>

Table 6

	-----SECURED-----	-----UNSECURED-----		
	LOCALLY ASSESSED	STATE ASSESSED	TOTAL SECURED	TOTAL UNSECURED
<u>HIGH SCHOOLS</u>				
ESCONDIDO UNION	20,263,293,782	259,628,819	20,522,922,601	494,609,105
FALLBROOK UNION	6,337,507,182	0	6,337,507,182	61,334,312
GROSSMONT UNION	51,302,008,969	346,890	51,302,355,859	1,159,451,663
JULIAN UNION	899,884,671	0	899,884,671	4,010,015
SAN DIEGUITO UNION	68,685,265,045	0	68,685,265,045	572,301,003
SWEETWATER UNION	48,512,449,774	597,653,982	49,110,103,756	1,184,124,389
TOTAL HIGH SCHOOLS	<u>196,000,409,423</u>	<u>857,629,691</u>	<u>196,858,039,114</u>	<u>3,475,830,487</u>
<u>UNIFIED SCHOOLS</u>				
BONSALL	3,822,992,455	50,100,000	3,873,092,455	23,265,037
BORREGO SPRINGS	602,504,391	0	602,504,391	92,879,696
CARLSBAD	23,847,064,661	594,046,568	24,441,111,229	1,068,752,549
CORONADO	9,448,083,687	0	9,448,083,687	146,025,124
MOUNTAIN EMPIRE	1,230,457,980	1,399,704	1,231,857,684	316,894,611
OCEANSIDE	17,085,202,479	0	17,085,202,479	454,176,772
POWAY	45,229,694,247	801,526	45,230,495,773	1,507,420,753
RAMONA	4,860,762,874	0	4,860,762,874	64,146,373
SAN DIEGO	191,858,793,926	7,512,876	191,866,306,802	8,404,370,149
SAN MARCOS	21,105,808,058	0	21,105,808,058	659,944,768
VALLEY CENTER-PAUMA	4,228,603,618	294,901	4,228,898,519	31,871,787
VISTA	18,425,866,678	29,250	18,425,895,928	421,759,877
WARNER	272,329,687	0	272,329,687	5,527,590
TOTAL UNIFIED SCHOOLS	<u>342,018,164,741</u>	<u>654,184,825</u>	<u>342,672,349,566</u>	<u>13,197,035,086</u>
<u>COMMUNITY COLLEGES</u>				
GROSSMONT-CUYAMACA	52,532,466,949	1,746,594	52,534,213,543	1,476,346,274
MIRA COSTA	111,339,499,614	594,046,568	111,933,546,182	2,142,535,960
PALOMAR	125,083,967,399	310,854,496	125,394,821,895	3,380,590,088
SAN DIEGO	191,106,273,336	7,512,876	191,113,786,212	8,343,243,738
SOUTHWESTERN	57,956,366,866	597,653,982	58,554,020,848	1,330,149,513
TOTAL COMMUNITY COLLEGES	<u>538,018,574,164</u>	<u>1,511,814,516</u>	<u>539,530,388,680</u>	<u>16,672,865,573</u>

Table 7

**ENHANCED INFRASTRUCTURE FINANCING DISTRICT
ASSESSED VALUATION BY PROJECT**

<u>CITY</u>	<u>FUND NO</u>	<u>BASE TOTAL</u>	<u>2019-2020 STATE</u>	<u>2019-2020 SECURED</u>	<u>2019-2020 UNSECURED</u>	<u>2019-2020 TOTAL</u>	<u>INCREMENTAL SECURED</u>	<u>INCREMENTAL UNSECURED</u>	<u>INCREMENTAL TOTAL</u>
<u>SAN DIEGO CITY</u>									
OTAY MESA EIFD	504151	<u>3,742,997,130</u>	<u>23,100,000</u>	<u>4,354,119,854</u>	<u>280,160,073</u>	<u>4,657,379,927</u>	<u>851,942,448</u>	<u>62,440,349</u>	<u>914,382,797</u>

Table 8

DEBT SERVICE TAX RATES FOR FISCAL YEAR 2019-2020

<u>DESCRIPTION</u>	<u>SECURED</u>	<u>UNSECURED</u>
PALOMAR HEALTH 2005A - DEBT SERVICE	0.02900	0.02100
GROSSMONT HEALTHCARE DISTRICT BOND PROP G 6-06-06	0.02490	0.02352
GEN BOND ALPINE-PROP C 6/03/97, SERIES 1997A	0.04101	0.03889
GEN BOND ALPINE-PROP C 6/03/97, SERIES 1999B	0.02588	0.02766
GEN BOND CAJON VALLEY-PROP D 2/05/08, SERIES 2008A	0.00000	0.00000
GEN BOND CAJON VALLEY-PROP X 11/07/00, 2010 REFUNDING	0.00852	0.00901
GEN BOND CAJON VALLEY-PROP D 2/05/08, SERIES 2011B QSCB	0.00759	0.00809
GEN BOND CAJON VALLEY-PROP X 11/07/00, 2012 REFUNDING	0.00442	0.00466
GEN BOND CAJON VALLEY-PROP D 2/05/08, SERIES 2011C	0.00433	0.00343
GEN BOND CAJON VALLEY-PROP C 11/06/12, SERIES 2012A	0.00787	0.00736
GEN BOND CAJON VALLEY-PROP X 11/07/2000, 2014 REFUNDING	0.00858	0.00907
GEN BOND CAJON VALLEY-PROP C 11/06/2012, SERIES 2012C	0.00441	0.00360
GEN BOND CAJON VALLEY-PROP C 11/06/2012, SERIES 2012D	0.00451	0.00473
GEN BOND CAJON VALLEY-PROP D 2/05/2008, 2016 REFUNDING	0.01224	0.01409
GEN BOND CAJON VALLEY-MEAS EE 11/8/2016, SERIES 2016A	0.01164	0.01234
GEN BOND CAJON VALLEY-PROP C 11/06/2012, SERIES 2012E	0.00471	0.00839
GEN BOND CARDIFF-PROP E 3/07/00, SERIES 2000A	0.03787	0.03737
GEN BOND CARDIFF-MEAS GG 11/8/2016 SERIES 2016A	0.01571	0.02163
GEN BOND CARDIFF-MEAS GG 11/8/2016 SERIES 2016B	0.00805	0.00000
GEN BOND CHULA VISTA-PROP JJ 11/03/98, 2010 REFUNDING	0.00286	0.00292
GEN BOND CHULA VISTA-PROP JJ 11/03/98, 2012 REFUNDING	0.00394	0.00418
GEN BOND CHULA VISTA-SFID 1 2012A, PROP E 11/06/12	0.00767	0.00774
GEN BOND CHULA VISTA-PROP JJ 11/03/98, 2013A REFUNDING	0.00818	0.00864
GEN BOND CHULA VISTA-SFID 1 2012B,PROP E 11/06/12	0.00348	0.00333
GEN BOND CHULA VISTA-SFID 1 2012C,PROP E 11/06/12	0.01130	0.01236
GEN BOND DEHESA-PROP M 11/02/10, SERIES 2010A	0.03184	0.03239
GEN BOND DEHESA-PROP D 11/06/12, SERIES 2012A	0.02712	0.02570
GEN ELEM DEL MAR UNION-MEAS MM 11/06/2018,SERIES 2019	0.02674	0.00000
GEN BOND ENCINITAS-PROP O 3/26/96, SERIES 1996A	0.01797	0.01857
GEN BOND ENCINITAS-PROP P 11/02/10, SERIES 2011A	0.00000	0.00000
GEN BOND ENCINITAS-PROP P 11/02/10, SERIES 2013	0.00000	0.00000

Table 8

<u>DESCRIPTION</u>	<u>SECURED</u>	<u>UNSECURED</u>
GEN BOND ENCINITAS-PROP P 11/02/2010, SERIES 2015	0.00000	0.00000
GEN BOND ENCINITAS-PROP P 11/02/2010, SERIES 2017	0.00064	0.00000
GEN BOND ESCONDIDO-PROP K 3/05/2002, 2002A REFUNDING	0.00001	0.00000
GEN BOND ESCONDIDO-PROP E 11/04/2014, SERIES 2014A	0.01174	0.01100
GEN BOND ESCONDIDO-PROP K 3/5/2002, 2017 REFUNDING	0.01490	0.01462
GEN BOND ESCONDIDO-PROP E 11/04/2014, SERIES 2014B	0.01213	0.01080
GEN BOND FALLBROOK-PROP X 11/05/02, SERIES 2003A	0.00000	0.00000
GEN BOND FALLBROOK-PROP X 11/05/02, SERIES 2003B	0.00000	0.00000
GEN BOND FALLBROOK-PROP X 11/05/02, SERIES 2004C	0.00000	0.00003
GEN BOND FALLBROOK-PROP X 11/5/02, SERIES 2005	0.00022	0.00025
GEN BOND FALLBROOK-PROP X 11/05/02, 2010A REFUNDING	0.02540	0.02669
GEN BOND FALLBROOK-PROP X 11/05/02, 2012A REFUNDING	0.00655	0.00703
GEN BOND JAMUL-DULZURA-PROP B 3/07/95, SERIES 1995A	0.01510	0.03800
GEN BOND JAMUL-DULZURA-PROP B 3/07/95, SERIES 1998A	0.04142	0.02200
GEN BOND JAMUL-DULZURA-PROP B 3/07/95, SERIES 2004A	0.00000	0.00000
GEN BOND JAMUL-DULZURA-PROP B 3/07/1995, SERIES 2015D	0.00666	0.00699
GEN BOND LAKESIDE-PROP V 11/04/08, SERIES A	0.00000	0.01479
GEN BOND LAKESIDE-PROP V 11/04/08, SERIES 2008B	0.00000	0.00000
GEN BOND LAKESIDE-PROP L 11/04/14, SERIES 2014A	0.00000	0.00000
GEN BOND LAKESIDE-PROP V 11/04/08, 2015A REFUNDING	0.00589	0.00613
GEN BOND LAKESIDE-PROP V 11/04/08, 2016 REFUNDING	0.02743	0.01563
GEN BOND LAKESIDE-PROP L 11/04/14, SERIES 2018B	0.01823	0.02638
GEN BOND LA MESA-SPRING VALLEY-PROP M 3/05/02, 2005 REFUNDING	0.00019	0.00000
GEN BOND LA MESA-SPRING VALLEY-PROP M 3/05/02, SERIES 2002B	0.00000	0.00000
GEN BOND LA MESA-SPRING VLY, 3/05/02, 2014A REFUNDING	0.00646	0.00667
GEN BOND LA MESA-SPRING VLY, 3/05/02, 2014B REFUNDING	0.01490	0.01527
GEN BOND LEMON GROVE-PROP LL 11/03/98, SERIES 1999A	0.01809	0.02000
GEN BOND LEMON GROVE-PROP LL 11/03/98, SERIES 1998B	0.00958	0.00947
GEN BOND LEMON GROVE-PROP LL 11/03/98, SERIES 1998C	0.00708	0.00709
GEN BOND LEMON GROVE-PROP W 11/04/08, SERIES 2008A	0.00000	0.00810
GEN BOND LEMON GROVE-PROP W 11/04/08, SERIES 2008B	0.00004	0.00006
GEN BOND LEMON GROVE-PROP W 11/04/08, SERIES 2008C	0.01409	0.01430
GEN BOND LEMON GROVE-PROP R 11/04/2014, SERIES 2014A	0.00556	0.00565

Table 8

<u>DESCRIPTION</u>	<u>SECURED</u>	<u>UNSECURED</u>
GEN BOND LEMON GROVE-PROP R 11/04/2014, SERIES 2014B	0.00000	0.00000
GEN BOND LEMON GROVE-PROP R 11/04/2014, SERIES 2014D	0.01333	0.01407
GEN BOND LEMON GROVE-PROP R 11/04/2014, SERIES 2014C	0.00526	0.00305
GEN BOND LEMON GROVE-PROP W 11/04/2008, 2019 REFUNDING	0.00936	0.00000
GEN BOND NATIONAL-PROP N 11/04/14, SERIES 2014A	0.01474	0.01449
GEN BOND NATIONAL-PROP N 11/04/14, SERIES 2014B	0.00985	0.01022
GEN BOND RANCHO SANTA FE-PROP K 3/02/04, SERIES 2004A	0.00000	0.00000
GEN BOND RANCHO SANTA FE-PROP K 3/02/04, SERIES 2008A	0.00038	0.00030
GEN BOND RANCHO SANTA FE-PROP E 2/05/08, SERIES 2008B	0.00000	0.00000
GEN BOND RANCHO SANTA FE-PROP K 3/02/04, 2015 REFUNDING	0.03565	0.03801
GEN BOND SOLANA BEACH-SFID 2016-1A MEAS JJ 11/08/16	0.01410	0.02886
GEN BOND SOLANA BEACH-SFID 2016-1B MEAS JJ 11/08/16	0.01390	0.00000
GEN BOND SAN PASQUAL-PROP NN 11/03/98, SERIES 1999A	0.01814	0.01893
GEN BOND SANTEE-PROP R 11/07/2006, SERIES 2006B	0.00000	0.00242
GEN BOND SANTEE-PROP R 11/07/2006, SERIES 2006D	0.00002	0.00001
GEN BOND SANTEE-PROP R 11/07/2006, SERIES 2006C	0.00297	0.00275
GEN BOND SANTEE-PROP R 11/07/2006, SERIES 2011E	0.00001	0.00000
GEN BOND SANTEE-PROP R 11/07/2006, 2015 REFUNDING	0.02039	0.02111
GEN BOND SANTEE-PROP R 11/07/2006, 2016A REFUNDING	0.00139	0.00127
GEN BOND SANTEE-PROP R 11/07/2006, 2017 REFUNDING	0.00933	0.00717
GEN BOND SAN YSIDRO-PROP C 3/04/1997, SERIES 1997D	0.03314	0.03204
GEN BOND SAN YSIDRO-PROP C 3/04/1997, SERIES 1997E	0.00000	0.00000
GEN BOND SAN YSIDRO-PROP C 3/04/1997, SERIES 1997F	0.00000	0.00000
GEN BOND SAN YSIDRO-PROP C 3/04/1997, SERIES 1997G	0.00000	0.00000
GEN BOND SAN YSIDRO-PROP C 3/04/1997, 2012 REFUNDING	0.03694	0.03857
GEN BOND SAN YSIDRO-PROP C 3/04/1997, 2015 REFUNDING	0.02715	0.02718
GEN BOND SOUTH BAY-PROP B 3/04/97, SERIES 1997A	0.01625	0.01691
GEN BOND SOUTH BAY-PROP X 11/04/08, SERIES 2008A	0.00000	0.00895
GEN BOND SOUTH BAY-PROP Y 11/06/12, SERIES 2012A	0.01982	0.02099
GEN BOND SOUTH BAY-PROP X 11/04/08, 2016 REFUNDING	0.01987	0.01061
GEN BOND SOUTH BAY-PROP X 11/04/08, SERIES 2008B	0.00604	0.00683
GEN BOND SOUTH BAY-PROP Y 11/06/12, SERIES 2012B	0.00390	0.00166
HIGH SCHOOL BOND ESCONDIDO-PROP A 6/04/96, SERIES 1996A REFUNDING	0.03328	0.03325

Table 8

<u>DESCRIPTION</u>	<u>SECURED</u>	<u>UNSECURED</u>
HIGH SCHOOL BOND ESCONDIDO-PROP T 11/04/08, SERIES 2009A	0.00000	0.00003
HIGH SCHOOL BOND ESCONDIDO-PROP T 11/04/08, SERIES 2009B	0.00001	0.00000
HIGH SCHOOL BOND ESCONDIDO-PROP T 11/04/08, SERIES 2011C	0.00001	0.00000
HIGH SCHOOL BOND FALLBROOK-PROP J 6/07/94, SERIES 1998A REFUNDING	0.00000	0.02750
HIGH SCHOOL BOND FALLBROOK-MEAS AA 11/08/16, SERIES 2017A	0.02360	0.00000
HI BOND GROSSMONT-PROP H 3/02/2004, SERIES 2004	0.00000	0.00000
HI BOND GROSSMONT-PROP H 3/02/2004, SERIES 2006	0.00000	0.00000
HI BOND GROSSMONT-PROP H 3/02/2004, SERIES 2008	0.00000	0.00477
HI BOND GROSSMONT-PROP U 11/04/2008, SERIES 2009A	0.00000	0.00137
HI BOND GROSSMONT-PROP U 11/04/2008, SERIES 2011D	0.00517	0.00416
HI BOND GROSSMONT-PROP H 3/02/2004, 2011A REFUNDING	0.00639	0.00636
HI BOND GROSSMONT-PROP H 3/02/2004, 2012 REFUNDING	0.01537	0.01530
HI BOND GROSSMONT-PROP U 11/04/2008, SERIES 2013E	0.00337	0.00356
HI BOND GROSSMONT-PROP U 11/04/2008, SERIES 2015F	0.00067	0.00081
HI BOND GROSSMONT-PROP H 3/02/2004, 2015 REFUNDING	0.00924	0.00379
HI BOND GROSSMONT-PROP U 11/04/2008, 2016 REFUNDING	0.00559	0.00392
HI BOND GROSSMONT-PROP U 11/04/2008, 2016B REFUNDING	0.00535	0.00580
HI BOND GROSSMONT-PROP U 11/04/2008, SERIES 2017 G-2	0.00240	0.00233
HI BOND GROSSMONT-MEAS BB 11/08/2016, SERIES 2017 A-2	0.00276	0.00456
HI BOND GROSSMONT-PROP U 11/04/2008, 2017 H-1	0.00000	0.00000
HI BOND GROSSMONT-PROP U 11/04/2008, 2017 H-2	0.00085	0.00093
HI BOND GROSSMONT-PROP U 11/04/2008, 2017 REFUNDING	0.00118	0.00102
HI BOND GROSSMONT-MEAS BB 11/08/2016, SERIES 2018B	0.00308	0.00614
HI BOND GROSSMONT-MEAS BB 11/08/2016, SERIES 2019C	0.00429	0.00000
HI BOND GROSSMONT-PROP U 11/04/2008, SERIES 2019I	0.00133	0.00000
HIGH SCHOOL BOND JULIAN-PROP A 11/07/95, SERIES 1996A	0.03086	0.03190
HIGH SCHOOL BOND JULIAN-PROP L 11/02/2010, SERIES 2013A	0.00016	0.00018
HIGH SCHOOL BOND SAN DIEGUITO-PROP AA 11/06/2012, SERIES 2013 A-2	0.01047	0.01040
HIGH SCHOOL BOND SAN DIEGUITO-PROP AA 11/06/2012, SERIES 2015 B-2	0.00571	0.00557
HIGH SCHOOL BOND SAN DIEGUITO-PROP AA 11/06/2012, SERIES 2016 C-2	0.00278	0.00286
HI BOND SAN DIEGUITO-PROP AA 11/06/2012, 2018 D-1	0.00148	0.00331
HI BOND SAN DIEGUITO-PROP AA 11/06/2012, 2018 D-2	0.00274	0.00084
HI BOND SWEETWATER-PROP BB 11/07/2000, 2011 REFUNDING	0.00341	0.00364

Table 8

<u>DESCRIPTION</u>	<u>SECURED</u>	<u>UNSECURED</u>
HI BOND SWEETWATER-PROP BB 11/07/2000, SERIES 2000C	0.01218	0.01199
HI BOND SWEETWATER-PROP O 11/07/2006, SERIES 2008A	0.00000	0.00000
HI BOND SWEETWATER-PROP BB 11/07/2000, 2014 REFUNDING	0.00951	0.01000
HI BOND SWEETWATER-PROP O 11/07/2006, 2016 REFUNDING	0.01369	0.01450
HI BOND SWEETWATER-PROP O 11/07/2006, SERIES 2016B	0.01017	0.01113
HI BOND SWEETWATER-PROP O 11/07/2006, SERIES 2018C	0.00263	0.00157
UNIFIED BOND BONSALL-PROP C 11/08/2005, SERIES 2006	0.00000	0.00000
UNIFIED BOND BONSALL-PROP C 11/08/2005, SERIES 2007B	0.00716	0.00753
UNIFIED BOND BONSALL PROP C 11/08/2005, SERIES 2007C	0.00000	0.00000
UNIFIED BOND BONSALL PROP C 11/08/2005, 2015 REFUNDING	0.01417	0.01340
UNIFIED BOND BONSALL PROP C 11/08/2005, 2018 REFUNDING	0.00353	0.00395
UNIFIED BOND CORONADO-PROP KK 11/03/98, 2012 REFUNDING	0.00924	0.00944
UNIFIED BOND CARLSBAD-PROP B 6/03/97, SERIES 1997A	0.01007	0.01044
UNIFIED BOND CARLSBAD-PROP P 11/07/06, SERIES 2009B	0.00864	0.02714
UNIFIED BOND CARLSBAD-PROP P 11/07/06, SERIES 2011C	0.00456	0.00205
UNIFIED BOND CARLSBAD-PROP P 11/07/06, SERIES 2011D	0.00648	0.00410
UNIFIED BOND CARLSBAD-PROP P 11/07/2006, 2014 REFUNDING	0.00671	0.00698
UNIFIED BOND CARLSBAD-PROP P 11/07/2006, 2016 REFUNDING	0.01638	0.00658
UNIFIED BOND CARLSBAD-PROP P 11/07/2006, 2017A REFUNDING	0.00000	0.00000
UNIFIED BOND CARLSBAD-PROP P 11/07/2006, 2017B REFUNDING	0.00162	0.00202
UNIFIED BOND CARLSBAD-MEAS HH 11/06/2018, 2019A	0.03057	0.00000
UNIFIED BOND MOUNTAIN EMPIRE-PROP N 6/02/98, 2010 REFUNDING	0.01517	0.01444
UNIFIED BOND MT EMPIRE-MEAS JJ 11/06/2018, 2019A	0.03994	0.00000
UNIFIED BOND OCEANSIDE-PROP H 6/03/08, SERIES 2008A	0.00346	0.02826
UNIFIED BOND OCEANSIDE-PROP G 3/07/00, 2009 REFUNDING	0.00000	0.00649
UNIFIED BOND OCEANSIDE-PROP G 3/07/00, 2010 REFUNDING	0.00864	0.00450
UNIFIED BOND OCEANSIDE-PROP H 6/03/08, SERIES 2008B	0.00001	0.00000
UNIFIED BOND OCEANSIDE-PROP H 6/03/08, SERIES 2008C	0.00000	0.00000
UNIFIED BOND OCEANSIDE-PROP G 3/07/00, 2012 REFUNDING	0.00626	0.01214
UNIFIED BOND OCEANSIDE-PROP G 3/07/00, 2014 REFUNDING	0.01272	0.02847
UNIFIED BOND OCEANSIDE-PROP H 6/03/2008, 2015 REFUNDING	0.00899	0.00957
UNIFIED BOND OCEANSIDE-PROP H 6/03/2008, SERIES 2008D	0.00647	0.00657
UNIFIED BOND OCEANSIDE-PROP G 3/07/2000, 2018 REFUNDING	0.00712	0.00000

Table 8

<u>DESCRIPTION</u>	<u>SECURED</u>	<u>UNSECURED</u>
UNIFIED BOND OCEANSIDE-PROP H 6/03/2008, 2018 REFUNDING	0.00765	0.00000
UNIFIED BOND OCEANSIDE-PROP H 6/03/2008, SERIES 2008E	0.02450	0.00000
UNIFIED BOND POWAY-SCHOOL FAC IMP DIST-PROP C 2/05/08, SERIES 2011B	0.00000	0.00000
UNIFIED BOND POWAY-SCHOOL FAC IMP DIST-PROP U 11/05/02, SERIES 2002B	0.00000	0.00000
UNIFIED BOND POWAY-SCHOOL FAC IMP DIST-PROP C 2/05/08, SERIES 2008A	0.02328	0.02045
UNIFIED BOND POWAY-SCHOOL FAC IMP DIST-PROP U 11/05/02, 2011 REFUNDING	0.01493	0.01595
UNIFIED BOND POWAY-SCHOOL FAC IMP DIST-2002-1,PROP U, 2014 REFUNDING	0.02591	0.02664
UNIFIED BOND SAN DIEGO-PROP MM 11/03/98, SERIES 1999A	0.00783	0.00663
UNIFIED BOND SAN DIEGO-PROP MM 11/03/98, SERIES 2000B	0.00000	0.00000
UNIFIED BOND SAN DIEGO-PROP MM 11/03/98, SERIES 2001C	0.00695	0.00694
UNIFIED BOND SAN DIEGO-PROP MM 11/03/98, SERIES 2002D	0.00693	0.00720
UNIFIED BOND SAN DIEGO-PROP MM 11/03/98, SERIES 2003E	0.00270	0.00291
UNIFIED BOND SAN DIEGO-PROP MM 11/03/98, 2006 F-1 REFUNDING	0.00120	0.00130
UNIFIED BOND SAN DIEGO-PROP MM 11/03/98, 2006 G-1 REFUNDING	0.00128	0.00119
UNIFIED BOND SAN DIEGO-PROP S 11/04/08, SERIES 2009A	0.00000	0.00438
UNIFIED BOND SAN DIEGO-PROP S 11/04/08, SERIES 2009B	0.00292	0.00233
UNIFIED BOND SAN DIEGO-PROP S 11/04/08, SERIES 2010C	0.00000	0.00001
UNIFIED BOND SAN DIEGO-PROP S 11/04/08, SERIES 2010D QSCB	0.00000	0.00000
UNIFIED BOND SAN DIEGO-PROP S 11/04/08, SERIES 2012E	0.00897	0.00940
UNIFIED BOND SAN DIEGO-PROP MM 11/03/1998, 2012 REFUNDING R-1	0.00000	0.00000
UNIFIED BOND SAN DIEGO-PROP S 11/04/1998, 2012 REFUNDING R-2	0.00000	0.00001
UNIFIED BOND SAN DIEGO-PROP Z 11/06/2012, SERIES 2013C	0.00691	0.00000
UNIFIED BOND SAN DIEGO-PROP S 11/04/08, SERIES 2014G	0.00000	0.00001
UNIFIED BOND SAN DIEGO-PROP MM 11/03/1998, 2014 REFUNDING R-3	0.01679	0.01105
UNIFIED BOND SAN DIEGO-PROP MM 11/03/1998, 2015 REFUNDING R-4	0.00337	0.00360
UNIFIED BOND SAN DIEGO-PROP S 11/04/08, SERIES 2015 H-2	0.00058	0.00061
UNIFIED BOND SAN DIEGO-PROP Z 11/06/12, SERIES 2016F	0.00802	0.00687
UNIFIED BOND SAN DIEGO-PROP Z 11/06/12, SERIES 2016G	0.00191	0.00000
UNIFIED BOND SAN DIEGO-PROP S 11/04/08, SERIES 2016I	0.00000	0.00000
UNIFIED BOND SAN DIEGO-PROP S 11/04/08, 2016 REFUNDING SR-1	0.00300	0.00000
UNIFIED BOND SAN DIEGO-PROP MM 11/03/1998, 2016 REFUNDING R-5	0.00252	0.00276
UNIFIED BOND SAN DIEGO-PROP S 11/04/08, SERIES 2016 J-2	0.00166	0.00048
UNIFIED BOND SAN DIEGO-PROP Z 11/06/12, 2017 H-2	0.02035	0.05313

Table 8

<u>DESCRIPTION</u>	<u>SECURED</u>	<u>UNSECURED</u>
UNIFIED BOND SAN DIEGO-PROP Z 11/06/12, SERIES 2017I	0.00179	0.00000
UNIFIED BOND SAN DIEGO-PROP Z 11/06/12, 2017J	0.00000	0.00000
UNIFIED BOND SAN DIEGO-PROP S 11/04/08, 2017 K-1	0.00000	0.00588
UNIFIED BOND SAN DIEGO-PROP S 11/04/08, 2017 K-2	0.00000	0.00001
UNIFIED BOND SAN DIEGO-MEAS YY 11/06/2018,2019A	0.04783	0.00000
UNIFIED BOND SAN DIEGO-MEAS YY 11/06/2018,2019B	0.01095	0.00000
UNIFIED BOND SAN DIEGO-PROP Z 11/06/12, SERIES 2019K	0.02102	0.00000
UNIFIED BOND SAN MARCOS SFID #1-6/04/96, 2004-1 REFUNDING	0.01182	0.01223
UNIFIED BOND SAN MARCOS-PROP K 11/02/10, SERIES 2010A	0.01827	0.00761
UNIFIED BOND SAN MARCOS-PROP K 11/02/10, SERIES 2010B	0.00227	0.00189
UNIFIED BOND SAN MARCOS-PROP K 11/02/2010, SERIES 2010C	0.01295	0.01305
UNIFIED BOND SAN MARCOS-PROP K 11/02/2010, 2017 REFUNDING	0.02350	0.01325
UNIFIED BOND SAN MARCOS-PROP K 11/02/2010, SERIES 2010D	0.00301	0.01842
UNIFIED BOND VISTA-PROP O 3/05/02, 2002A REFUNDING	0.00000	0.00000
UNIFIED BOND VISTA-PROP O 3/05/02, SERIES 2003B	0.00000	0.00000
UNIFIED BOND VISTA-PROP O 3/05/02, 2002E 2012 REFUNDING	0.01550	0.01629
UNIFIED BOND VISTA-PROP O 3/05/2002, 2015 REFUNDING	0.03519	0.03530
UNIFIED BOND VISTA-MEAS LL 11/06/2018, SERIES 2019A	0.03430	0.00000
GROSSMONT-CUYAMACA COMMUNITY COLLEGE 11/05/02, SERIES 2008C	0.00000	0.00000
GROSSMONT-CUYAMACA COMMUNITY COLLEGE 11/05/02, 2008 REFUNDING	0.00000	0.00000
GROSSMONT-CUYAMACA COMMUNITY COLLEGE 11/06/12, SERIES 2013A	0.00802	0.00875
GROSSMONT-CUYAMACA COMMUNITY COLLEGE, 11/05/02, 2013 REFUNDING	0.00095	0.00076
GROSSMONT-CUYAMACA COMMUNITY COLLEGE, SERIES 11/06/12, 2018B	0.00667	0.00651
GROSSMONT-CUYAMACA COMMUNITY COLLEGE 11/05/02, 2018 REFUNDING	0.02474	0.02623
PALOMAR COMMUNITY COLLEGE-PROP M 11/07/06, SERIES 2006B	0.00380	0.00371
PALOMAR COMMUNITY COLLEGE PROP M 11/07/06, 2015 REFUNDING	0.00634	0.00642
PALOMAR COMMUNITY COLLEGE-PROP M 11/07/06, SERIES 2006C	0.00720	0.00712
PALOMAR COMMUNITY COLLEGE-PROP M 11/07/06, SERIES 2017D	0.00436	0.00365
PALOMAR COMMUNITY COLLEGE-PROP M 11/07/06, 2017 REFUNDING	0.00000	0.00000
MIRA COSTA COMMUNITY COLLEGE-MEAS MM 11/08/2016, SERIES 2016A	0.01299	0.01294
SAN DIEGO COMMUNITY COLLEGE-PROP S 11/05/02, SERIES 2009C	0.00157	0.00099
SAN DIEGO COMMUNITY COLLEGE-PROP S 11/05/02, 2011 REFUNDING	0.00124	0.00130
SAN DIEGO COMMUNITY COLLEGE-PROP N 11/07/06, SERIES 2011	0.00230	0.00158

Table 8

<u>DESCRIPTION</u>	<u>SECURED</u>	<u>UNSECURED</u>
SAN DIEGO COMMUNITY COLLEGE-PROP S 11/05/02, SERIES 2011	0.00046	0.00084
SAN DIEGO COMMUNITY COLLEGE -ELECTIONS 2002&2006, 2012 REFUNDING	0.01249	0.01297
SAN DIEGO COMMUNITY COLLEGE-PROP N 11/07/06, SERIES 2013	0.00366	0.00370
SAN DIEGO COMMUNITY COLLEGE-PROP S 11/05/02, SERIES 2013	0.00260	0.00256
SAN DIEGO COMMUNITY COLLEGE-PROP N 11/07/2006, SERIES 2016	0.00333	0.00370
SAN DIEGO COMMUNITY COLLEGE-ELECTIONS 2002&2006, 2016 REFUNDING	0.01036	0.01177
SOUTHWESTERN COMMUNITY COLLEGE-PROP AA 11/07/00, 2004 REFUNDING	0.00000	0.00000
SOUTHWESTERN COMMUNITY COLLEGE-PROP AA 11/07/00, 2005B REFUNDING	0.00000	0.00000
SOUTHWESTERN COMMUNITY COLLEGE-PROP R 11/04/08, SERIES 2009A	0.00000	0.00223
SOUTHWESTERN COMMUNITY COLLEGE-PROP R 11/04/08, SERIES 2009B	0.00000	0.00715
SOUTHWESTERN COMMUNITY COLLEGE-PROP R 11/04/08, SERIES 2010C	0.00509	0.00525
SOUTHWESTERN COMMUNITY COLLEGE-PROP AA 11/07/00, 2015 REFUNDING	0.00507	0.00298
SOUTHWESTERN COMMUNITY COLLEGE-PROP R 11/04/08, SERIES 2015D	0.00638	0.00611
SOUTHWESTERN COMMUNITY COLLEGE-PROP R 11/04/08, 2016A REFUNDING	0.00292	0.00017
SOUTHWESTERN COMMUNITY COLLEGE-PROP R 11/04/08, 2016B REFUNDING	0.00340	0.00000
SOUTHWESTERN COMMUNITY COLLEGE-MEAS Z 11/08/16, SERIES 2017A	0.02196	0.02282
COUNTY-PROPOSITION 13	1.00000	1.00000
STATE UTILITY REVENUE-1%	1.00000	1.00000
STATE UNITARY RAILROAD REVENUE-1%	1.00000	1.00000
STATE UNITARY QUALIFIED ELECTRIC REVENUE-1%	1.00000	1.00000
STATE UTILITY REVENUE	0.62331	0.58458
ESCONDIDO CITY PUBLIC SAFETY FACILITIES IMP REFUNDING BOND	0.02383	0.02550
LA MESA CITY-GENERAL OBLIGATION BOND, 3/02/04	0.02000	0.02200
NATIONAL CITY-GENERAL OBLIGATION BONDS, 3/05/02, SERIES A	0.00670	0.00730
SAN DIEGO CITY ZOOLOGICAL EXHIBITS	0.00500	0.00500
OTAY WATER IMP DIST NO 27 (WATER)	0.00375	0.00400
MWD D/S REMAINDER OF SDCWA	0.00350	0.00350
MWD D/S SCHLUETER & BONFILS DETACHMENT	0.00350	0.00350
MWD D/S MEYER DETACH FROM RAMONA MUNI WATER	0.00350	0.00350
MWD D/S WERNER DETACH FROM RAINBOW 3 ANNEXATION	0.00350	0.00350

Table 9

SCHOOL TAX RATES FOR FISCAL YEAR 2019-2020

<u>NO.</u>	<u>SCHOOL DISTRICT</u>	<u>ELEMENTARY SCHOOL</u>	<u>HIGH SCHOOL</u>	<u>UNIFIED SCHOOL</u>	<u>COMMUNITY COLLEGE</u>	<u>TOTAL</u>
1	ALPINE UNION	.06689	.06704		.04038	.17431
2	CAJON VALLEY UNION	.07882	.06704		.04038	.18624
3	CARDIFF	.06163	.02318		.01299	.09780
4	CHULA VISTA	.03743	.05159		.04482	.13384
5	DEHESA	.05896	.06704		.04038	.16638
6	DEL MAR UNION	.02674	.02318		.01299	.06291
7	ENCINITAS UNION	.01861	.02318		.01299	.05478
8	ESCONDIDO UNION	.03878	.03330		.02170	.09378
9	FALLBROOK UNION	.03217	.02360		.02170	.07747
10	JAMUL-DULZURA UNION	.06318	.06704		.04038	.17060
11	JULIAN UNION	.00000	.03102		.02170	.05272
12	LA MESA - SPRING VALLEY	.02155	.06704		.04038	.12897
13	LAKESIDE UNION	.05155	.06704		.04038	.15897
14	LEMON GROVE	.08239	.06704		.04038	.18981
15	NATIONAL	.02459	.05159		.04482	.12100
16	RANCHO SANTA FE	.03603	.02318		.01299	.07220
17	SAN PASQUAL UNION	.01814	.03330		.02170	.07314
18	SANTEE	.03411	.06704		.04038	.14153
19	SAN YSIDRO	.09723	.05159		.04482	.19364
20	SOLANA BEACH	.02800	.02318		.01299	.06417
21	SOUTH BAY UNION	.06588	.05159		.04482	.16229
22	SPENCER VALLEY UNION	.00000	.03102		.02170	.05272
23	VALLECITOS	.00000	.02360		.02170	.04530
24	BONSALL UNIFIED			.02486	.02170	.04656
25	BORREGO SPRINGS UNIFIED			.00000	.02170	.02170
26	CARLSBAD UNIFIED			.08503	.01299	.09802
27	CORONADO UNIFIED			.00924	.04482	.05406
28	MT EMPIRE UNIFIED			.05511	.04038	.09549
29	OCEANSIDE UNIFIED			.08582	.01299	.09881
30	POWAY UNIFIED			.06412	.02170	.08582
31	RAMONA UNIFIED			.00000	.02170	.02170
32	SAN DIEGO UNIFIED			.18548	.03801	.22349
33	SAN MARCOS UNIFIED			.07182	.02170	.09352
34	VALLEY CENTER-PAUMA UNIFIED		.03328	.00000	.02170	.05498
35	VISTA UNIFIED			.08499	.02170	.10669
36	WARNER UNIFIED			.00000	.02170	.02170

Figure 4

MAP OF COUNTY SCHOOL DISTRICTS

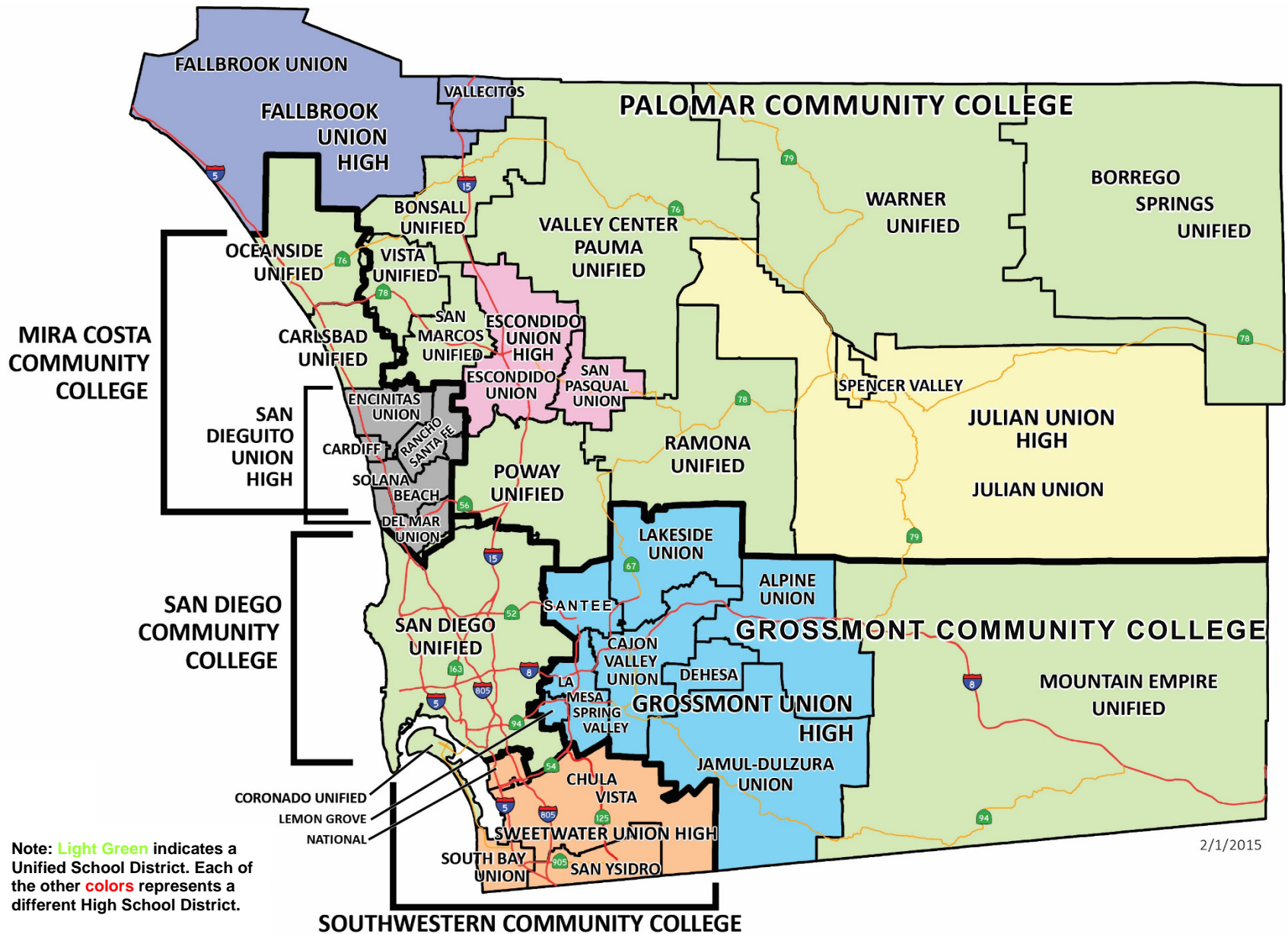

Table 10

BONDS PAYABLE BY ISSUE
YEAR ENDED JUNE 30, 2019
(IN THOUSANDS OF DOLLARS)

	BOND SERIES	ORIGINAL BOND ISSUE DATE	AMOUNT OF ORIGINAL ISSUE	PERIOD OF BOND	BEGINNING BALANCE	---CURRENT YEAR---		ENDING BALANCE
						ISSUED	MATURED	
ELEMENTARY SCHOOLS								
Alpine Union	1997A	06/03/97	6,876	1997-2022	1,764		334	1,430
Alpine Union	1999B	10/01/99	4,124	2000-2024	2,867		260	2,607
Cajon Valley Union	2008A	07/09/09	35,000	2008-2018	1,255		1,255	0
Cajon Valley Union Refunding	2010	02/10/10	24,670	2010-2031	18,620		980	17,640
Cajon Valley Union	2011B	05/25/11	13,093	2011-2025	9,979		966	9,013
Cajon Valley Union Refunding	2012	06/28/12	13,690	2012-2032	11,085		535	10,550
Cajon Valley Union	2011C	08/07/12	20,000	2013-2032	19,132		103	19,029
Cajon Valley Union	2012A	08/28/13	31,200	2014-2037	25,980		1,300	24,680
Cajon Valley Union Refunding	2014	05/06/14	23,565	2014-2035	21,140		775	20,365
Cajon Valley Union	2012C	04/30/15	20,000	2015-2040	19,000		700	18,300
Cajon Valley Union	2012D	10/27/15	17,880	2015-2040	17,880		0	17,880
Cajon Valley Union Refunding	2016	04/13/16	23,600	2016-2032	23,180		145	23,035
Cajon Valley Union	2016A	03/30/17	6,000	2016-2020	6,000		1,900	4,100
Cajon Valley Union	2012E	10/05/17	17,505	2017-2038	17,505		0	17,505
Cardiff Union	2000A	08/01/00	11,000	2001-2025	2,889		384	2,505
Cardiff Union	2016A	03/09/17	14,000	2017-2046	14,000		80	13,920
Cardiff Union	2016B	01/16/19	8,000	2019-2048	0	8,000	0	8,000
Chula Vista Union Refunding	2010	11/04/10	14,785	2011-2026	9,075		910	8,165
Chula Vista Union Refunding	2012	06/14/12	18,580	2012-2028	13,570		1,050	12,520
Chula Vista Union SFID 1	2012A	06/20/13	31,000	2013-2037	24,995		945	24,050
Chula Vista Union Refunding	2013A	07/10/13	30,755	2014-2029	21,850		2,470	19,380
Chula Vista Union SFID 1	2012B	02/19/15	14,000	2015-2039	11,380		155	11,225
Chula Vista Union SFID 1	2012C	01/24/17	45,000	2016-2041	45,000		0	45,000
Dehesa Union	2010A	07/12/12	2,500	2013-2043	2,420		15	2,405
Dehesa Union	2012A	06/04/14	2,171	2014-2044	2,166		9	2,157
Encinitas Union	1996A	08/09/96	29,499	1996-2021	4,539		1,188	3,351
Encinitas Union	2011A	05/17/11	12,999	2011-2035	12,999		0	12,999
Encinitas Union	2013	02/20/13	9,998	2022-2037	9,998		0	9,998
Encinitas Union	2015	09/03/15	13,999	2022-2039	13,999		0	13,999
Encinitas Union	2017	05/18/17	7,200	2017-2029	7,200		0	7,200
Escondido Union Refunding	2002A	08/01/02	7,285	2003-2027	1,275		0	1,275
Escondido Union	2014A	06/29/15	62,000	2015-2045	57,235		2,440	54,795
Escondido Union Refunding	2017	05/04/17	28,215	2017-2026	27,860		2,065	25,795
Escondido Union	2018	02/01/18	55,000	2018-2047	55,000		0	55,000
Fallbrook Union	2003A	03/14/03	22,505	2003-2028	600		0	600
Fallbrook Union	2003B	10/30/03	4,074	2004-2028	1,519		0	1,519
Fallbrook Union	2004C	11/10/04	3,158	2005-2029	663		0	663
Fallbrook Union	2005	09/12/05	2,262	2006-2030	1,312		0	1,312

Table 10

	BOND SERIES	ORIGINAL BOND ISSUE DATE	AMOUNT OF ORIGINAL ISSUE	PERIOD OF BOND	BEGINNING BALANCE	---CURRENT YEAR--- ISSUED	MATURED	ENDING BALANCE
Fallbrook Union Refunding	2010A	11/29/10	12,670	2011-2022	7,805		1,440	6,365
Fallbrook Union Refunding	2012A	03/20/12	8,805	2012-2028	8,220		205	8,015
Jamul Union (Dulzura/Las Flores)	1995A	06/28/95	2,779	1994-2020	344		137	207
Jamul Union (Dulzura/Las Flores)	1998A	08/26/98	1,560	1998-2023	1,203		65	1,138
Jamul Union (Dulzura/Las Flores)	2004A	11/02/04	2,011	2005-2029	2,001		0	2,001
Jamul Union	2015D	10/08/15	2,645	2016-2031	2,645		0	2,645
Lakeside Union	2008A	05/07/09	21,833	2009-2027	2,918		510	2,408
Lakeside Union	2008B	10/07/10	12,982	2011-2050	10,690		0	10,690
Lakeside Union	2014A	03/30/15	2,900	2015-2018	1,031		1,031	0
Lakeside Union Refunding	2015A	06/09/15	6,185	2015-2035	6,020		110	5,910
Lakeside Union Refunding	2016	11/20/16	17,815	2016-2033	17,455		0	17,455
Lakeside Union	2018B	10/24/18	15,000	2019-2045	0	15,000	0	15,000
La Mesa-Spring Valley Union Refunding	2005	03/31/05	31,885	2005-2021	735		0	735
La Mesa-Spring Valley Union	2002B	03/31/05	12,670	2005-2028	12,430		0	12,430
La Mesa-Spring Valley Union	2014A	05/01/14	5,465	2014-2021	3,495		995	2,500
La Mesa-Spring Valley Union	2014B	05/01/14	11,950	2014-2020	7,390		2,285	5,105
Lemon Grove Union	1999A	03/04/99	7,248	1999-2024	1,307		267	1,040
Lemon Grove Union	1998B	11/14/00	2,561	2001-2025	1,103		104	999
Lemon Grove Union	1998C	10/31/02	2,191	2003-2027	1,690		95	1,595
Lemon Grove Union	2008A	05/21/09	5,000	2009-2033	4,425		0	4,425
Lemon Grove Union	2008B	10/14/10	7,999	2010-2050	7,999		0	7,999
Lemon Grove Union	2008C	03/30/11	5,000	2011-2028	4,120		270	3,850
Lemon Grove Union	2014A	06/09/15	5,000	2015-2044	4,810		0	4,810
Lemon Grove Union	2014B	06/09/15	1,000	2015-2018	350		350	0
Lemon Grove Union	2014D	05/25/17	1,000	2017-2020	924		282	642
Lemon Grove Union	2014C	05/25/17	3,000	2017-2026	3,000		0	3,000
National	2014A	05/05/15	18,000	2015-2045	17,655		345	17,310
National	2014B	08/16/16	8,100	2016-2046	8,100		0	8,100
Rancho Santa Fe Union	2004A	08/19/04	2,836	2005-2024	101		0	101
Rancho Santa Fe Union	2008A	07/22/08	1,959	2008-2031	1,009		6	1,003
Rancho Santa Fe Union	2008B	07/22/08	33,998	2008-2018	575		575	0
Rancho Santa Fe Union Refunding	2015	07/28/15	33,205	2016-2032	32,600		305	32,295
San Pasqual Union	1999A	04/29/99	1,711	1999-2023	244		46	198
Santee Union	2006B	07/02/08	12,385	2008-2019	156		60	96
Santee Union	2006D	07/02/08	7,924	2008-2048	3,710		0	3,710
Santee Union	2006C	07/02/08	3,887	2008-2033	2,358		135	2,223
Santee Union	2011E	04/14/11	3,534	2011-2051	1,552		0	1,552
Santee Union Refunding	2015	12/30/15	26,715	2016-2040	25,835		930	24,905
Santee Union Refunding	2016	01/22/16	9,025	2017-2045	8,939		13	8,926
Santee Union Refunding	2017	07/25/17	10,750	2017-2048	10,485		80	10,405
San Ysidro Union	1997D	02/01/05	24,620	2005-2029	15,422		985	14,437
San Ysidro Union	1997E	10/01/07	33,953	2007-2032	14,138		0	14,138
San Ysidro Union	1997F	06/15/11	17,600	2011-2041	581		0	581
San Ysidro Union	1997G	05/31/12	28,991	2012-2041	28,991		0	28,991

Table 10

	BOND SERIES	ORIGINAL BOND ISSUE DATE	AMOUNT OF ORIGINAL ISSUE	PERIOD OF BOND	BEGINNING BALANCE	---CURRENT YEAR--- ISSUED	MATURED	ENDING BALANCE
San Ysidro Union Refunding	2012	06/27/12	29,860	2012-2029	19,630		1,930	17,700
San Ysidro Union Refunding	2015	06/03/15	45,643	2015-2048	45,358		1,060	44,298
South Bay Union	1997A	03/04/97	8,497	1997-2022	1,473		300	1,173
South Bay Union	2008A	03/05/09	16,000	2009-2019	800		375	425
South Bay Union	2012A	05/23/13	17,000	2013-2037	14,905		480	14,425
South Bay Union Refunding	2016	07/12/16	15,205	2016-2033	15,155		60	15,095
South Bay Union	2008B	08/18/16	6,000	2016-2035	6,000		0	6,000
South Bay Union	2012B	08/18/16	8,995	2016-2038	8,995		60	8,935
Solana Beach SFID	2016-1A	05/24/17	50,000	2017-2046	50,000		4,550	45,450
Solana Beach SFID	2016-1B	03/26/19	55,000	2019-2041	0	55,000	0	55,000
TOTAL ELEMENTARY SCHOOL DISTRICTS			1,447,735		985,808	78,000	41,405	1,022,403
UNIFIED SCHOOL DISTRICTS								
Bonsall Unified	2006	03/09/06	8,920	2006-2031	500		0	500
Bonsall Unified	2007B	06/18/07	3,381	2007-2032	2,318		175	2,143
Bonsall Unified	2007C	08/09/07	4,698	2007-2039	2,618		0	2,618
Bonsall Unified Refunding	2015	06/24/15	6,935	2015-2028	6,305		275	6,030
Bonsall Unified Refunding	2018	03/21/18	1,917	2018-2030	1,917		85	1,832
Carlsbad Unified	1997A	06/03/97	26,499	1996-2022	4,662		994	3,668
Carlsbad Unified	2009B	05/28/09	79,998	2009-2024	3,414		3,414	0
Carlsbad Unified	2011C	06/21/11	52,998	2011-2035	36,343		100	36,243
Carlsbad Unified	2011D	06/21/11	25,000	2011-2026	25,000		0	25,000
Carlsbad Unified Refunding	2014	06/26/14	16,495	2014-2027	15,940		1,320	14,620
Carlsbad Unified Refunding	2016	01/21/16	38,305	2016-2032	38,005		0	38,005
Carlsbad Unified Refunding	2017A	12/18/18	49,990	2017-2034	49,990		0	49,990
Carlsbad Unified Refunding	2017B	12/18/18	10,100	2017-2026	10,100		230	9,870
Carlsbad Unified	2018A	06/27/19	84,995	2019-2048	0	84,995	0	84,995
Coronado Unified	2012	03/15/12	12,100	2012-2026	8,520		695	7,825
Mountain Empire Unified Refunding	2010	10/02/98	3,200	1998-2023	1,515		210	1,305
Mountain Empire Unified	2019	05/31/19	6,000	2019-2048	0	6,000	0	6,000
Oceanside Unified	2008A	03/04/09	49,995	2009-2031	48,825		26,857	21,968
Oceanside Unified Refunding	2009	03/04/09	16,600	2009-2022	7,240		7,240	0
Oceanside Unified Refunding	2010	06/01/10	14,320	2010-2028	11,060		280	10,780
Oceanside Unified	2008B	06/01/10	29,999	2010-2049	23,051		0	23,051
Oceanside Unified	2008C	05/03/12	14,999	2012-2051	11,505		18	11,487
Oceanside Unified Refunding	2012	05/03/12	23,585	2012-2032	21,045		3,545	17,500
Oceanside Unified Refunding	2014	07/11/14	32,385	2014-2033	32,185		710	31,475
Oceanside Unified Refunding	2015	11/19/15	42,790	2016-2051	40,980		0	40,980
Oceanside Unified	2008D	03/22/16	35,000	2016-2045	31,610		0	31,610
Oceanside Unified Refunding	2018	07/26/18	5,605	2019-2022	0	5,605	0	5,605
Oceanside Unified Refunding	2018	07/26/18	24,765	2019-2033	0	24,765	0	24,765
Poway Unified	2002B	11/02/06	119,301	2006-2031	3,081		0	3,081
Poway Unified	2007A	07/14/08	73,999	2008-2034	71,750		2,591	69,159
Poway Unified Refunding	2011	11/02/11	53,285	2012-2027	40,340		2,565	37,775

Table 10

	BOND SERIES	ORIGINAL BOND ISSUE DATE	AMOUNT OF ORIGINAL ISSUE	PERIOD OF BOND	BEGINNING BALANCE	---CURRENT YEAR--- ISSUED	MATURED	ENDING BALANCE
Poway Unified	2011B	08/11/11	105,000	2011-2051	105,000		0	105,000
Poway Unified Refunding	2014	08/12/14	100,325	2015-2030	96,565		3,105	93,460
San Diego Unified	1999A	05/13/99	139,995	2004-2023	34,905		6,272	28,633
San Diego Unified	2000B	12/06/00	149,999	2004-2018	8,805		8,805	0
San Diego Unified	2001C	11/21/01	199,996	2004-2026	123,995		0	123,995
San Diego Unified	2002D	08/21/02	274,995	2003-2025	118,415		8,975	109,440
San Diego Unified	2003E	08/21/03	349,994	2004-2027	117,985		0	117,985
San Diego Unified Refunding	2006 F-1	09/02/04	199,996	2007-2028	53,625		0	53,625
San Diego Unified Refunding	2006 G-1	09/08/05	195,025	2007-2028	55,055		0	55,055
San Diego Unified	2009A	05/07/09	131,158	2009-2031	51,258		795	50,463
San Diego Unified	2009B	05/07/09	38,840	2009-2022	38,840		0	38,840
San Diego Unified	2010C	08/18/10	163,870	2010-2050	112,548		0	112,548
San Diego Unified	2010D	08/18/10	36,130	2010-2027	36,130		0	36,130
San Diego Unified Refunding	2012 R-1	03/15/12	65,434	2012-2030	65,434		0	65,434
San Diego Unified Refunding	2012 R-2	03/15/12	56,870	2012-2041	56,870		0	56,870
San Diego Unified	2012E	05/24/12	149,999	2012-2051	149,999		0	149,999
San Diego Unified	2013C	04/30/13	414,000	2013-2042	406,095		0	406,095
San Diego Unified	2014G	04/16/14	50,001	2014-2038	50,001		0	50,001
San Diego Unified Refunding	2014 R-3	04/16/14	199,285	2014-2029	166,480		27,665	138,815
San Diego Unified Refunding	2015 R-4	05/27/15	172,505	2015-2029	167,970		0	167,970
San Diego Unified	2015 H-2	06/29/15	31,770	2015-2024	29,620		1,240	28,380
San Diego Unified	2016F	01/05/16	370,645	2016-2045	370,645		0	370,645
San Diego Unified	2016G	01/05/16	100,000	2016-2045	100,000		0	100,000
San Diego Unified	2016I	01/05/16	99,999	2016-2039	84,398		0	84,398
San Diego Unified Refunding	2016 SR-1	04/05/16	145,915	2016-2033	145,915		0	145,915
San Diego Unified Refunding	2016 R-5	05/04/16	126,135	2016-2029	126,135		0	126,135
San Diego Unified	2016 J-2	05/19/16	39,395	2016-2027	39,395		0	39,395
San Diego Unified	2017 H-2	11/01/17	220,000	2017-2020	176,265		43,175	133,090
San Diego Unified	2017I	11/01/17	441,000	2017-2047	441,000		0	441,000
San Diego Unified	2017J	11/01/17	59,000	2017-2040	59,000		0	59,000
San Diego Unified	2017 K-1	12/12/17	22,460	2017-2019	23,460		13,445	10,015
San Diego Unified	2017 K-2	12/12/17	76,539	2017-2042	76,539		0	76,539
San Diego Unified	2019A	05/06/19	201,260	2019-2021	0	201,260	0	201,260
San Diego Unified	2019B	05/06/19	48,740	2019-2048	0	48,740	0	48,740
San Marcos Unified Refunding	2004-1	09/06/96	20,303	2004-2020	2,093		712	1,381
San Marcos Unified	2010A	07/07/11	142,046	2011-2032	26,035		1,373	24,662
San Marcos Unified	2010B	05/08/12	64,996	2012-2051	64,814		143	64,671
San Marcos Unified	2010C	05/05/14	74,703	2014-2040	71,808		130	71,678
San Marcos Unified	2017	11/16/17	109,915	2017-2038	109,915		2,060	107,855
San Marcos Unified	2017	11/16/17	5,255	2017-2021	5,255		0	5,255
Vista Unified Refunding	2002A	05/30/02	56,736	2003-2027	3,416		0	3,416
Vista Unified	2003B	01/07/04	20,359	2004-2028	1,144		0	1,144
Vista Unified Refunding	2012	10/02/12	56,480	2013-2028	52,280		830	51,450
Vista Unified Refunding	2015	11/02/15	42,060	2016-2028	33,905		5,165	28,740

Table 10

	BOND SERIES	ORIGINAL BOND ISSUE DATE	AMOUNT OF ORIGINAL ISSUE	PERIOD OF BOND	BEGINNING BALANCE	---CURRENT YEAR--- ISSUED	MATURED	ENDING BALANCE
Vista Unified	2019A	05/23/19	56,500	2019-2048	0	56,500	0	56,500
TOTAL UNIFIED SCHOOL DISTRICTS			6,793,787		4,608,831	427,865	175,194	4,861,502
HIGH SCHOOL DISTRICTS								
Escondido Union High Refunding	1999A	09/01/96	44,268	1998-2020	6,671		2,456	4,215
Escondido Union High	2009A	08/01/09	34,217	2009-2034	34,217		0	34,217
Escondido Union High	2009B	12/01/09	26,996	2009-2049	26,996		0	26,996
Escondido Union High	2011C	10/05/11	20,000	2021-2051	20,000		0	20,000
Fallbrook Union High Refunding	1998A	08/09/94	26,200	1998-2019	2,153		1,082	1,071
Fallbrook Union High	2017A	11/30/17	9,000	2017-2042	9,000		0	9,000
Grossmont Union High	2004	06/17/04	60,841	2005-2029	14,521		0	14,521
Grossmont Union High	2006	06/08/06	124,999	2007-2031	41,454		0	41,454
Grossmont Union High	2008	08/05/08	88,160	2009-2033	31,870		2,165	29,705
Grossmont Union High	2009A	04/15/09	60,000	2009-2019	1,090		440	650
Grossmont Union High	2011D	05/25/11	25,000	2011-2025	24,990		0	24,990
Grossmont Union High Refunding	2011A	11/22/11	10,260	2011-2020	10,260		3,075	7,185
Grossmont Union High Refunding	2012	05/17/12	54,515	2012-2023	48,220		6,060	42,160
Grossmont Union High	2013E	11/08/13	40,000	2014-2043	38,205		0	38,205
Grossmont Union High	2015F	06/02/15	68,747	2015-2040	67,829		228	67,601
Grossmont Union High Refunding	2015	12/23/15	50,770	2016-2033	49,520		100	49,420
Grossmont Union High Refunding	2016	04/13/16	51,490	2016-2033	50,460		340	50,120
Grossmont Union High Refunding	2016B	10/19/16	90,435	2016-2045	89,305		0	89,305
Grossmont Union High	2017 G-2	03/01/17	18,310	2016-2034	16,250		490	15,760
Grossmont Union High	2017 A-2	03/01/17	43,000	2016-2042	41,290		3,060	38,230
Grossmont Union High	2017 H-1	09/26/17	285	2017-2018	285		285	0
Grossmont Union High	2017 H-2	09/26/17	9,715	2017-2040	9,715		0	9,715
Grossmont Union High Refunding	2017	09/26/17	15,450	2017-2036	15,450		140	15,310
Grossmont Union High	2018	10/24/18	43,000	2019-2043	0	43,000	0	43,000
San Dieguito Union High	2013 A-2	04/11/13	160,000	2014-2038	144,220		935	143,285
San Dieguito Union High	2015 B-2	04/29/15	110,030	2015-2040	106,530		2,100	104,430
San Dieguito Union High	2016 C-2	07/14/16	61,205	2016-2041	61,205		0	61,205
San Dieguito Union High	2018 D-1	05/16/18	3,100	2018-2020	3,100		0	3,100
San Dieguito Union High	2018 D-2	05/15/18	21,900	2018-2042	21,900		0	21,900
Julian Union High	1996A	03/19/96	2,497	1996-2020	235		80	155
Julian Union High	2013A	11/11/13	2,099	2014-2034	2,099		0	2,099
Sweetwater Union High Refunding	2011	12/14/11	23,835	2011-2025	14,730		1,645	13,085
Sweetwater Union High	2000C	11/04/04	96,999	2005-2026	24,850		2,904	21,946
Sweetwater Union High	2008A	03/27/08	180,000	2008-2018	1,175		1,175	0
Sweetwater Union High Refunding	2014	07/17/15	82,270	2014-2029	78,490		1,550	76,940
Sweetwater Union High Refunding	2016	03/24/16	168,710	2016-2047	168,710		725	167,985
Sweetwater Union High	2016B	03/24/16	97,000	2016-2040	97,000		0	97,000
Sweetwater Union High	2018	04/25/18	28,000	2018-2047	28,000		0	28,000
TOTAL HIGH SCHOOL DISTRICTS			2,053,303		1,401,995	43,000	31,035	1,413,960

Table 10

	BOND SERIES	ORIGINAL BOND ISSUE DATE	AMOUNT OF ORIGINAL ISSUE	PERIOD OF BOND	BEGINNING BALANCE	---CURRENT YEAR--- ISSUED	MATURED	ENDING BALANCE	
COMMUNITY COLLEGE DISTRICTS									
	Palomar Comm College	2006B	12/10/10	174,999	2010-2045		883	171,288	
	Palomar Comm College Refunding	2015	01/28/15	115,675	2015-2032		4,265	105,925	
	Palomar Comm College	2006C	03/17/15	220,000	2015-2044		1,060	205,405	
	Palomar Comm College	2017D	04/27/17	139,000	2017-2046		2,900	136,100	
	Palomar Comm College Refunding	2017	04/27/17	101,770	2017-2045		0	101,770	
	Southwestern Comm College Refunding	2004	10/12/04	49,354	2004-2029		0	12,994	
	Southwestern Comm College Refunding	2005B	08/04/05	37,456	2006-2018		465	0	
	Southwestern Comm College	2009A	11/05/09	10,225	2009-2019		1,085	1,290	
	Southwestern Comm College	2009B	11/05/09	89,775	2009-2019		0	89,775	
	Southwestern Comm College	2010C	06/16/11	68,730	2011-2046		345	65,490	
	Southwestern Comm College Refunding	2015	05/05/15	27,045	2015-2025		2,040	21,040	
	Southwestern Comm College	2015	07/07/15	121,649	2015-2044		135	115,984	
	Southwestern Comm College Refunding	2016A	09/07/16	3,400	2016-2021		0	3,400	
	Southwestern Comm College Refunding	2016B	09/07/16	84,335	2016-2039		0	84,335	
	Southwestern Comm College	2017A	11/30/17	140,000	2017-2047		12,100	127,900	
	Grossmont-Cuyamaca Comm College	2008C	06/04/08	52,000	2008-2031		0	52,000	
	Grossmont-Cuyamaca CC Refunding	2008	06/04/08	128,766	2008-2018		98,495	0	
	Grossmont-Cuyamaca Comm College	2013A	08/20/13	80,000	2014-2043		1,305	65,790	
	Grossmont-Cuyamaca CC Refunding	2013	08/01/13	5,470	2014-2027		345	3,725	
	Grossmont-Cuyamaca Comm College	2018B	07/17/18	126,000	2018-2047	126,000	3,270	122,730	
	Grossmont-Cuyamaca CC Refunding	2018	07/17/18	82,275	2018-2024	82,275	2,050	80,225	
	San Diego Comm College	2009C	05/13/09	131,294	2009-2033		1,575	31,999	
	San Diego Comm College Refunding	2011	07/21/11	22,230	2011-2023		1,965	12,420	
	San Diego Comm College	2011	07/21/11	250,000	2011-2021		2,470	13,245	
	San Diego Comm College	2011	07/21/11	100,000	2011-2041		1,425	20,630	
	San Diego Comm College Refunding	2012	03/22/12	279,755	2012-2029		13,980	245,170	
	San Diego Comm College	2013	07/17/13	272,996	2014-2043		695	263,662	
	San Diego Comm College	2013	07/17/13	103,705	2014-2032		0	100,105	
	San Diego Comm College	2016	11/03/16	122,005	2016-2034		1,925	116,360	
	San Diego Comm College Refunding	2016	11/03/16	504,030	2016-2041		170	499,020	
	Mira Costa Comm College	2017	09/12/17	100,000	2017-2042		14,150	85,850	
	TOTAL COMMUNITY COLLEGES			3,743,939		2,916,450	208,275	169,098	2,955,627
	TOTAL SCHOOL DISTRICTS			14,038,764		9,913,084	757,140	416,732	10,253,492

Table 11
**GENERAL OBLIGATION BONDS - SCHOOLS
AS OF FISCAL YEAR 2019-2020**

<u>DISTRICT</u>	<u>BALLOT MEASURE</u>	<u>AUTHORIZED AMOUNT</u>	<u>ELECTION</u>	<u>REQUIRED VOTE</u>	<u>YES VOTE</u>
<u>ELEMENTARY</u>					
ALPINE UNION	PROP C	\$11 MILLION	06/03/1997	2/3	74.36%
4603-51/56700 SERIES 1997A					
4603-52/56703 SERIES 1999B					
CAJON VALLEY UNION	PROP X	\$75 MILLION	11/07/2000	2/3	68.72%
4613-56/56725 2010 REFUNDING					
4613-58/56734 2012 REFUNDING					
4613-62/56755 2014 REFUNDING					
CAJON VALLEY UNION	PROP D	\$156.5 MILLION	02/05/2008	55%	64.14%
4613-55/56720 SERIES 2008A					
4613-57/56732 SERIES 2011B					
4613-59/56737 SERIES 2011C					
4613-65/56819 2016 REFUNDING					
CAJON VALLEY UNION	PROP C	\$88.4 MILLION	11/06/2012	55%	58.23%
4613-60/56776 SERIES 2012A					
4613-63/56806 SERIES 2012C					
4613-64/56813 SERIES 2012D					
4613-67/56835 SERIES 2012E					
CAJON VALLEY UNION	MEAS EE	\$20 MILLION	11/08/2016	55%	57.16%
4613-66/56828 SERIES 2016A					

Table 11

<u>DISTRICT</u>	<u>BALLOT MEASURE</u>	<u>AUTHORIZED AMOUNT</u>	<u>ELECTION</u>	<u>REQUIRED VOTE</u>	<u>YES VOTE</u>
CARDIFF 4615-50/56706 SERIES 2000A	PROP E	\$11 MILLION	03/07/2000	2/3	80.90%
CARDIFF 4615-52/56827 SERIES 2016A 4615-53/56840 SERIES 2016B	MEAS GG	\$22 MILLION	11/08/2016	55%	65.94%
CHULA VISTA 4617-69/56728 2010 REFUNDING 4617-70/56735 2012 REFUNDING 4617-72/56753 2013A REFUNDING	PROP JJ	\$95 MILLION	11/03/1998	2/3	75.58%
CHULA VISTA - SFID NO. 2012-1 4617-71/56740 SERIES 2012A 4617-73/56774 SERIES 2012B 4617-74/56825 SERIES 2012C	PROP E	\$90 MILLION	11/06/2012	55%	68.82%
CHULA VISTA	MEAS VV	\$150 MILLION	11/06/2018	55%	67.75%
DEHESA 4620-50/56799 SERIES 2010A	PROP M	\$5.5 MILLION	11/02/2010	55%	58.41%
DEHESA 4620-51/56801 SERIES 2012A	PROP D	\$3 MILLION	11/06/2012	55%	55.92%
DEL MAR UNION 4621-54/56843 SERIES 2019	MEAS MM	\$186 MILLION	11/06/2018	55%	61.14%

Table 11

<u>DISTRICT</u>	<u>BALLOT MEASURE</u>	<u>AUTHORIZED AMOUNT</u>	<u>ELECTION</u>	<u>REQUIRED VOTE</u>	<u>YES VOTE</u>
ENCINITAS UNION 4626-52/56727 SERIES 1996A	PROP O	\$29.5 MILLION	03/26/1996	2/3	76.71%
ENCINITAS UNION 4626-53/56731 SERIES 2011A 4626-54/56738 SERIES 2013 4626-55/56815 SERIES 2015 4626-56/56830 SERIES 2017	PROP P	\$44.2 MILLION	11/02/2010	55%	61.61%
ESCONDIDO UNION 4627-59/56743 2002A REFUNDING 4627-62/56829 2017 REFUNDING	PROP K	\$46.3 MILLION	03/05/2002	55%	58.10%
ESCONDIDO UNION 4627-61/56811 SERIES 2014A 4627-63/56836 SERIES 2014B	PROP E	\$182.1 MILLION	11/04/2014	55%	56.95%
FALLBROOK UNION 4630-50/56746 SERIES 2003A 4630-51/56747 SERIES 2003B 4630-52/56744 SERIES 2004C 4630-54/56749 SERIES 2005 4630-55/56750 2010A REFUNDING 4630-56/56752 2012A REFUNDING	PROP X	\$32 MILLION	11/05/2002	55%	57.70%
JAMUL-DULZURA UNION 4641-54/56757 SERIES 1995A 4641-55/56760 SERIES 1998A 4641-56/56758 SERIES 2004A 4641-57/56816 SERIES 2015D	PROP B	\$9 MILLION	03/07/1995	2/3	76.74%

Table 11

<u>DISTRICT</u>	<u>BALLOT MEASURE</u>	<u>AUTHORIZED AMOUNT</u>	<u>ELECTION</u>	<u>REQUIRED VOTE</u>	<u>YES VOTE</u>
LAKESIDE UNION	PROP V	\$79.55 MILLION	11/04/2008	55%	64.58%
4648-50/56797	SERIES 2008A				
4648-51/56798	SERIES 2008B				
4648-53/56812	2015A REFUNDING				
4648-54/56824	2016 REFUNDING				
LAKESIDE UNION	PROP L	\$31 MILLION	11/04/2014	55%	58.57%
4648-52/56804	SERIES 2014A				
4648-55/56837	SERIES 2018B				
LA MESA-SPRING VALLEY UNION	PROP M	\$44 MILLION	03/05/2002	55%	69.50%
4649-50/56761	2005 REFUNDING				
4649-51/56762	SERIES 2002B				
4649-52/56802	2014A REFUNDING				
4649-53/56803	2014B REFUNDING				
LEMON GROVE	PROP LL	\$12 MILLION	11/03/1998	2/3	81.55%
4651-50/56763	SERIES 1999A				
4651-51/56764	SERIES 1998B				
4651-52/56765	SERIES 1998C				
LEMON GROVE	PROP W	\$28 MILLION	11/04/2008	55%	72.85%
4651-53/56767	SERIES 2008A				
4651-54/56756	SERIES 2008B				
4651-55/56759	SERIES 2008C				
4651-61/56842	2019 REFUNDING				

Table 11

<u>DISTRICT</u>	<u>BALLOT MEASURE</u>	<u>AUTHORIZED AMOUNT</u>	<u>ELECTION</u>	<u>REQUIRED VOTE</u>	<u>YES VOTE</u>
LEMON GROVE	PROP R	\$10 MILLION	11/04/2014	55%	71.86%
4651-56/56809	SERIES 2014A				
4651-57/56810	SERIES 2014B				
4651-58/56831	SERIES 2014D				
4651-59/56832	SERIES 2014C				
NATIONAL	PROP N	\$26.1 MILLION	11/04/2014	55%	78.58%
4660-50/56807	SERIES 2014A				
4660-51/56823	SERIES 2014B				
NATIONAL	MEAS HH	\$30 MILLION	11/08/2016	55%	83.15%
RANCHO SANTA FE	PROP K	\$4.8 MILLION	03/02/2004	55%	63.32%
4676-53/56770	SERIES 2004A				
4676-55/56771	SERIES 2008A				
4676-57/56814	2015 REFUNDING				
RANCHO SANTA FE	PROP E	\$34 MILLION	02/05/2008	55%	70.92%
4676-56/56773	SERIES 2008B				
SAN PASQUAL UNION	PROP NN	\$1.712 MILLION	11/03/1998	2/3	75.28%
4685-52/56781	SERIES 1999A				
SANTEE UNION	PROP R	\$60 MILLION	11/07/2006	55%	58.51%
4687-51/56782	SERIES 2006B				
4687-53/56780	SERIES 2006D				
4687-54/56783	SERIES 2006C				
4687-55/56779	SERIES 2011E				
4687-56/56817	2015 REFUNDING				
4687-57/56818	2016A REFUNDING				
4687-58/56834	2017 REFUNDING				

Table 11

<u>DISTRICT</u>	<u>BALLOT MEASURE</u>	<u>AUTHORIZED AMOUNT</u>	<u>ELECTION</u>	<u>REQUIRED VOTE</u>	<u>YES VOTE</u>
SANTEE UNION	MEAS S	\$15.37 MILLION	11/06/2018	55%	60.66%
SAN YSIDRO	PROP C	\$250 MILLION	03/04/1997	2/3	85.99%
4688-54/56786	SERIES 1997D				
4688-55/56791	SERIES 1997E				
4688-56/56792	SERIES 1997F				
4688-57/56795	SERIES 1997G				
4688-58/56805	2012 REFUNDING				
4688-59/56808	2015 REFUNDING				
SOLANA BEACH	MEAS JJ	\$105 MILLION	11/08/2016	55%	65.75%
4681-52/56826	SFID 2016-1A				
4681-53/56841	SFID 2016-1B				
SOUTH BAY UNION	PROP B	\$8.5 MILLION	03/04/1997	2/3	69.50%
4690-52/56793	SERIES 1997A				
SOUTH BAY UNION	PROP X	\$59.4 MILLION	11/04/2008	55%	76.44%
4690-53/56794	SERIES 2008A				
4690-55/56820	2016 REFUNDING				
4690-56/56821	SERIES 2008B				
SOUTH BAY UNION	PROP Y	\$26 MILLION	11/06/2012	55%	75.93%
4690-54/56800	SERIES 2012A				
4690-57/56822	SERIES 2012B				
SOUTH BAY UNION	MEAS NN	\$18 MILLION	11/06/2018	55%	68.21%

Table 11

<u>DISTRICT</u>	<u>BALLOT MEASURE</u>	<u>AUTHORIZED AMOUNT</u>	<u>ELECTION</u>	<u>REQUIRED VOTE</u>	<u>YES VOTE</u>
UNIFIED					
BONSALL UNIFIED	PROP C	\$17 MILLION	11/08/2005	55%	65.60%
4809-52/53385	SERIES 2006				
4809-53/53386	SERIES 2007B				
4809-54/53387	SERIES 2007C				
4809-55/53388	2015 REFUNDING				
4809-56/53425	2018 REFUNDING				
BORREGO SPRINGS UNIFIED	MEAS GG	\$8.6 MILLION	11/06/2018	55%	66.32%
CORONADO UNIFIED	PROP KK	\$17 MILLION	11/03/1998	2/3	76.37%
4811-53/53307	2012 REFUNDING				
CARLSBAD UNIFIED	PROP B	\$26.5 MILLION	06/03/1997	2/3	85.70%
4812-52/53310	SERIES 1997A				
CARLSBAD UNIFIED	PROP P	\$198 MILLION	11/07/2006	55%	69.08%
4812-54/53312	SERIES 2009B				
4812-55/53313	SERIES 2011C				
4812-56/53309	SERIES 2011D				
4812-57/53308	2014 REFUNDING				
4812-58/53304	2016 REFUNDING				
4812-59/53301	2017A REFUNDING				
4812-60/53302	2017B REFUNDING				
CARLSBAD UNIFIED	MEAS HH	\$265 MILLION	11/06/2018	55%	62.51%
4812-61/53440	SERIES 2019A				
MOUNTAIN EMPIRE UNIFIED	PROP N	\$3.2 MILLION	06/02/1998	2/3	70.28%
4815-50/53315	2010 REFUNDING				

Table 11

<u>DISTRICT</u>	<u>BALLOT MEASURE</u>	<u>AUTHORIZED AMOUNT</u>	<u>ELECTION</u>	<u>REQUIRED VOTE</u>	<u>YES VOTE</u>
MOUNTAIN EMPIRE UNIFIED 4815-51/53430 SERIES 2019A	MEAS JJ	\$15 MILLION	11/06/2018	2/3	55.39%
OCEANSIDE UNIFIED 4818-57/53317 2009 REFUNDING 4818-58/53316 2010 REFUNDING 4818-61/53381 2012 REFUNDING 4818-62/53382 2014 REFUNDING 4818-67/56838 2018 REFUNDING	PROP G	\$125 MILLION	03/07/2000	2/3	69.57%
OCEANSIDE UNIFIED 4818-56/53318 SERIES 2008A 4818-59/53314 SERIES 2008B 4818-60/53380 SERIES 2008C 4818-63/53383 2015 REFUNDING (PROP G & H) 4818-64/53379 SERIES 2008D 4818-68/56839 2018 REFUNDING 4818-69/53445 SERIES 2008E	PROP H	\$195 MILLION	06/03/2008	55%	71.27%
POWAY UNIFIED - SFID NO. 2002-1 4820-56/53327 SERIES 2002B 4820-59/57571 2011 REFUNDING 4820-60/57572 2014 REFUNDING	PROP U	\$198 MILLION	11/05/2002	55%	57.40%
POWAY UNIFIED - SFID NO. 2007-1 4820-58/53329 SERIES A 4820-53/57570 SERIES B	PROP C	\$179 MILLION	02/05/2008	55%	63.91%

Table 11

<u>DISTRICT</u>	<u>BALLOT</u> <u>MEASURE</u> PROP MM	<u>AUTHORIZED</u> <u>AMOUNT</u> \$1.51 BILLION	<u>ELECTION</u> 11/03/1998	<u>REQUIRED</u> <u>VOTE</u> 2/3	<u>YES</u> <u>VOTE</u> 78.49%
SAN DIEGO UNIFIED					
4828-51/53335	SERIES 1999A				
4828-52/53336	SERIES 2000B				
4828-53/53337	SERIES 2001C				
4828-54/53338	SERIES 2002D				
4828-55/53339	SERIES 2003E				
4828-62/53346	2006 REFUNDING F-1				
4828-63/53347	2006 REFUNDING G-1				
4828-69/53331	2012 REFUNDING R-1				
4828-79/53397	2014 REFUNDING R-3				
4828-80/53398	2015 REFUNDING R-4				
4828-88/53406	2016 REFUNDING R-5				
SAN DIEGO UNIFIED	PROP S	\$2.1 BILLION	11/04/2008	55%	68.71%
4828-64/53359	SERIES 2009A				
4828-65/53334	SERIES 2009B				
4828-66/53333	SERIES 2010C				
4828-67/53332	SERIES 2010D QSCB				
4828-68/53391	SERIES 2012E				
4828-70/53364	2012 REFUNDING R-2				
4828-78/53396	SERIES 2014G				
4828-81/53399	SERIES 2015 H-2				
4828-86/53404	SERIES 2016I				
4828-87/53405	2016 REFUNDING SR-1				
4828-90/53408	SERIES 2016J-2				
4828-94/53412	SERIES 2017 K-1				
4828-95/53413	SERIES 2017 K-2				

Table 11

<u>DISTRICT</u>	<u>BALLOT MEASURE</u>	<u>AUTHORIZED AMOUNT</u>	<u>ELECTION</u>	<u>REQUIRED VOTE</u>	<u>YES VOTE</u>
SAN DIEGO UNIFIED	PROP Z	\$2.8 BILLION	11/06/2012	55%	61.80%
4828-76/53394	SERIES 2013C				
4828-84/53402	SERIES 2016F				
4828-85/53403	SERIES 2016G				
4828-91/53409	SERIES 2017 H-2				
4828-92/53410	SERIES 2017I				
4828-93/53411	SERIES 2017J				
4828-98/53418	SERIES 2019K				
SAN DIEGO UNIFIED	MEAS YY	\$3.5 BILLION	11/06/2018	55%	65.08%
4828-96/53416	SERIES 2019A				
4828-97/53417	SERIES 2019B				
SAN MARCOS UNIFIED SFID NO. 1	PROP B	\$21.850 MILLION	06/04/1996	2/3	70.55%
4829-59/53361	2004-1 REFUNDING				
SAN MARCOS UNIFIED	PROP K	\$287 MILLION	11/02/2010	55%	63.39%
4829-60/53362	SERIES 2010A				
4829-61/53363	SERIES 2010B				
4829-62/53369	SERIES 2010C				
4829-64/53389	SERIES 2017 REFUNDING				
4829-65/53390	SERIES 2010D				
VISTA UNIFIED	PROP O	\$140 MILLION	03/05/2002	55%	67.20%
4838-56/53371	2002A REFUNDING				
4838-57/53372	SERIES 2003B				
4838-60/53375	2012 REFUNDING				
4838-61/53376	2015 REFUNDING				
VISTA UNIFIED	MEAS LL	\$247 MILLION	11/06/2018	55%	64.21%
4838-62/53435	SERIES 2019A				

Table 11

<u>DISTRICT</u>	<u>BALLOT MEASURE</u>	<u>AUTHORIZED AMOUNT</u>	<u>ELECTION</u>	<u>REQUIRED VOTE</u>	<u>YES VOTE</u>
<u>HIGH SCHOOL</u>					
ESCONDIDO UNION HIGH 4727-56/57520 1996A REFUNDING	PROP A	\$42.976 MILLION	06/04/1996	2/3	71.47%
ESCONDIDO UNION HIGH 4727-57/57521 SERIES 2009A 4727-58/57522 SERIES 2009B 4727-59/57523 SERIES 2011C	PROP T	\$98 MILLION	11/04/2008	55%	59.03%
FALLBROOK UNION HIGH 4730-54/57530 1998A REFUNDING	PROP J	\$23 MILLION	06/07/1994	2/3	73.51%
FALLBROOK UNION HIGH 4730-55/57567 SERIES 2017A	MEAS AA	\$45 MILLION	11/08/2016	55%	64.73%
GROSSMONT UNION HIGH 4731-50/57531 SERIES 2004 4731-51/57532 SERIES 2006 4731-52/57533 SERIES 2008 4731-57/57538 2011A REFUNDING 4731-59/57541 2012 REFUNDING 4731-62/57545 2015 REFUNDING	PROP H	\$274 MILLION	03/02/2004	55%	62.01%

Table 11

<u>DISTRICT</u>	<u>BALLOT MEASURE</u>	<u>AUTHORIZED AMOUNT</u>	<u>ELECTION</u>	<u>REQUIRED VOTE</u>	<u>YES VOTE</u>
GROSSMONT UNION HIGH	PROP U	\$417 MILLION	11/04/2008	55%	56.65%
4731-53/57534	SERIES 2009A				
4731-56/57537	SERIES 2011D				
4731-60/57543	SERIES 2013E				
4731-61/57544	SERIES 2015F				
4731-63/57546	2016 REFUNDING				
4731-64/57548	2016B REFUNDING				
4731-65/57549	SERIES 2017 G-2				
4731-67/57557	2017 H-1				
4731-68/57558	2017 H-2				
4731-69/57574	2017 REFUNDING				
4731-72/57579	SERIES 2019I				
GROSSMONT UNION HIGH	MEAS BB	\$128 MILLION	11/08/2016	55%	60.00%
4731-66/57556	SERIES 2017 A-2				
4731-70/57577	2018B				
4731-71/57578	SERIES 2019C				
JULIAN UNION HIGH	PROP A	\$2.5 MILLION	11/07/1995	2/3	66.80%
4740-50/57540	SERIES 1996A				
JULIAN UNION HIGH	PROP L	\$2.1 MILLION	11/02/2010	55%	60.35%
4740-51/57542	SERIES 2013A				
SAN DIEGUITO UNION HIGH	PROP AA	\$449 MILLION	11/06/2012	55%	55.52%
4755-54/57551	SERIES 2013 A-2				
4755-56/57553	SERIES 2015 B-2				
4755-58/57555	SERIES 2016 C-2				
4755-59/57575	SERIES 2018 D-1				
4755-60/57576	SERIES 2018 D-2				

Table 11

<u>DISTRICT</u>	<u>BALLOT MEASURE</u>	<u>AUTHORIZED AMOUNT</u>	<u>ELECTION</u>	<u>REQUIRED VOTE</u>	<u>YES VOTE</u>
SWEETWATER UNION HIGH 4759-50/57559 2011 REFUNDING 4759-52/57562 SERIES 2000C 4759-54/57564 2014 REFUNDING	PROP BB	\$187 MILLION	11/07/2000	2/3	72.41%
SWEETWATER UNION HIGH 4759-53/57563 SERIES 2008A 4759-55/57565 2016 REFUNDING 4759-56/57566 SERIES 2016B 4759-57/57568 SERIES 2018C	PROP O	\$644 MILLION	11/07/2006	55%	67.47%
SWEETWATER UNION HIGH	MEAS DD	\$403 MILLION	11/06/2018	55%	69.15%
<u>COMMUNITY COLLEGE</u>					
GROSSMONT-CUYAMACA 4930-53/58496 SERIES 2008C 4930-54/58497 2008 REFUNDING 4930-56/58494 2013 REFUNDING 4930-58/58492 2018 REFUNDING	PROP R	\$207 MILLION	11/05/2002	55%	60.20%
GROSSMONT-CUYAMACA 4930-55/58495 SERIES 2013A 4930-57/58493 SERIES 2017B	PROP V	\$398 MILLION	11/06/2012	55%	58.22%
MIRACOSTA 4950-50/58535 SERIES 2016A	MEAS MM	\$455 MILLION	11/08/2016	55%	62.39%

Table 11

<u>DISTRICT</u>	<u>BALLOT MEASURE</u>	<u>AUTHORIZED AMOUNT</u>	<u>ELECTION</u>	<u>REQUIRED VOTE</u>	<u>YES VOTE</u>
PALOMAR					
4940-51/58521	SERIES 2006B				
4940-52/58522	2015 REFUNDING				
4940-53/58519	SERIES 2006C				
4940-54/58518	SERIES 2017D				
4940-55/58523	2017 REFUNDING				
		PROP M	\$694 MILLION	11/07/2006	55% 57.90%
SAN DIEGO					
4955-53/58553	SERIES 2009C				
4955-54/58554	2011 REFUNDING				
4955-56/58556	SERIES 2011				
4955-59/58559	SERIES 2013				
		PROP S	\$685 MILLION	11/05/2002	55% 68.60%
SAN DIEGO					
4955-55/58555	SERIES 2011				
4955-57/58557	2012 REFUNDING (PROP S & N)				
4955-58/58558	SERIES 2013				
4955-60/58560	SERIES 2016				
4955-61/58561	2016 REFUNDING (PROP S & N)				
		PROP N	\$870 MILLION	11/07/2006	55% 63.04%
SOUTHWESTERN					
4960-51/58502	2004 REFUNDING				
4960-52/58503	2005B REFUNDING				
4960-57/58508	2015 REFUNDING				
		PROP AA	\$89.354 MILLION	11/07/2000	2/3 69.88%

Table 11

<u>DISTRICT</u>	<u>BALLOT</u> <u>MEASURE</u>	<u>AUTHORIZED</u> <u>AMOUNT</u>	<u>ELECTION</u>	<u>REQUIRED</u> <u>VOTE</u>	<u>YES</u> <u>VOTE</u>
SOUTHWESTERN	PROP R	\$389 MILLION	11/04/2008	55%	71.41%
4960-53/58504	SERIES 2009A				
4960-54/58505	SERIES 2009B				
4960-55/58506	SERIES 2010C				
4960-58/58509	SERIES 2015D				
4960-59/58510	2016 REFUNDING A				
4960-60/58511	2016 REFUNDING B				
SOUTHWESTERN	MEAS Z	\$400 MILLION	11/08/2016	55%	70.46%
4960-61/58512	SERIES 2017A				

Table 12

**GENERAL OBLIGATION BONDS - CITIES
AS OF FISCAL YEAR 2019-2020**

CITY	FUND NUMBER	BALLOT MEASURE	AUTHORIZED AMOUNT	DESCRIPTION	ELECTION	REQUIRED VOTE	YES VOTE
ESCONDIDO	6038-60	PROP P	\$61.520 MILLION	FIRE/POLICE/EMERGENCY SVCS - REF	11/02/1994	2/3	67.66%
LA MESA	6050-50	PROP D	\$25 MILLION	FIRE/POLICE/EMERGENCY SVCS	03/02/2004	2/3	76.66%
NATIONAL CITY	6065-50	PROP H	\$6 MILLION	NEW LIBRARY	03/05/2002	2/3	73.40%
SAN DIEGO	6085-51	N/A	N/A	MAINTENANCE OF BALBOA PARK ZOOLOGICAL EXHIBITS AS PROVIDED UNDER ARTICLE 7 SECTION 77a, CITY OF SAN DIEGO CHARTER	11/06/1934	N/A	N/A

**GENERAL OBLIGATION BONDS - SPECIAL DISTRICTS
AS OF FISCAL YEAR 2019-2020**

SPECIAL DISTRICT	FUND NUMBER	BALLOT MEASURE	AUTHORIZED AMOUNT	DESCRIPTION	ELECTION	REQUIRED VOTE	YES VOTE
PALOMAR POMERADO HEALTH SYSTEM	3072-51	PROP BB	\$496 MILLION	IMPROVEMENT BOND	11/02/2004	2/3	69.84%
GROSSMONT HEALTHCARE DISTRICT	3072-53	PROP G	\$247 MILLION	IMPROVEMENT BOND	06/06/2006	2/3	77.68%
OTAY WATER IMPROVEMENT DIST 27	6655-60		\$100 MILLION	IMPROVEMENT BOND	10/31/1989	2/3	>2/3
METROPOLITAN WATER DISTRICT	6725-06		\$1.58 BILLION	BURNES-PORTER ACT IMP BOND	1960		
METROPOLITAN WATER DISTRICT	6725-06		\$850 MILLION	IMPROVEMENT BOND	1966		

Table 13

**FIXED CHARGE SPECIAL ASSESSMENTS INDEX
FISCAL YEAR 2019-2020**

<u>CATEGORY</u>	<u>FUND RANGE</u>	<u>CATEGORY</u>	<u>FUND RANGE</u>	<u>CATEGORY</u>	<u>FUND RANGE</u>
CITIES:		COUNTY OF SAN DIEGO (cont.):		SCHOOLS:	
Carlsbad	6010-01 thru 6010-38	Public Works		Carlsbad Unified	6115-01 thru 6115-05
Chula Vista	6014-02 thru 6015-32	County Service Areas and		Chula Vista Elementary	3798-01 thru 3798-20
Coronado	6017-02 thru 6017-03	Permanent Road Divisions	2503-01 thru 2936-01	Del Mar Union	6120-01 thru 6120-02
Del Mar	6022-07	Sanitation and Water	2101-01 thru 2471-02	North City West School	6123-01 thru 6123-02
El Cajon	6035-11 thru 6035-22	Street Lighting	2092-01	Poway Unified	6122-01 thru 6122-40
Encinitas	6036-31 thru 6036-48	Watershed	2810-12 thru 2810-14	Ramona Unified	6125-01
Escondido	6038-10 thru 6038-57			San Dieguito Union High	6127-01 thru 6127-09
Imperial Beach	6045-01 thru 6045-13	FIRE PROTECTION DISTRICTS:		San Marcos Unified	6133-03 thru 6133-09
La Mesa	6050-07	Alpine	3101-01	San Ysidro Elementary	6188-01 thru 6188-03
Lemon Grove	6060-03 thru 6060-14	Bonita-Sunnyside	3102-03	Solana Beach Elementary	6181-01 thru 6181-03
National City	6065-01 thru 6065-05	Borrego Springs	3145-01 thru 3145-02	Sweetwater Union High	6159-01 thru 6159-21
Oceanside	6070-16 thru 6070-53	Deer Springs	3105-01 thru 3105-02	Valley Center-Pauma Unified	6135-01 thru 6135-02
Poway	6075-09 thru 6075-59	Julian-Cuyamaca	3115-40		
San Diego	6085-04 thru 6086-43	Lakeside	3119-01	STATE OF CALIFORNIA:	
San Marcos	6089-01 thru 6090-99	North County	3107-01	Statewide Communities	
Santee	6091-11 thru 6091-48	Rancho Santa Fe	3123-01 thru 3123-04	Development Authority	6250-01 thru 6250-10
Solana Beach	6093-21 thru 6093-35	San Marcos	6224-02		
Vista	6095-09 thru 6095-28	San Miguel Consolidated	3128-01 thru 3128-14	WATER DISTRICTS:	
		Valley Center	3150-01 thru 3150-03	Borrego Water	6415-01 thru 6415-06
COMMUNITY SERVICE DISTRICTS:		PEST CONTROL DISTRICTS:		County Water Authority	6754-01 thru 6755-52
Fairbanks Ranch	6825-01	Citrus Pest Control	6280-01	Lakeside Water District	6360-01
Majestic Pines	6847-01			Leucadia County Water	6535-10
Pauma Valley	6860-01	PROPERTY ASSESSED CLEAN ENERGY:		Metropolitan Water District	6726-75 thru 6728-52
Rancho Santa Fe	6870-01 thru 6870-04	CA Communities Dev. Auth.	6264-01 thru 6264-04	Olivenhain Muni Water	6650-08 thru 6650-16
Whispering Palms	6930-01	CA Enterprise Dev. Auth.	6266-01 thru 6266-06	Otay Water	6655-31 thru 6655-61
		CA Municipal Finance Auth.	6267-01	Padre Dam Muni Water	6677-56
COUNTY OF SAN DIEGO:		Western Riverside Council		Rainbow Muni Water	6670-06 thru 6670-36
Assessor	1001-11 thru 1001-12	of Governments	6265-01 thru 6265-04	Ramona Muni Water	6673-20 thru 6673-29
Community Facilities Districts	2608-01 thru 2609-03	Golden State Finance Auth.	6268-01	Rincon Del Diablo Muni Water	6675-10 and 6675-15
	5160-01 thru 5160-02			San Dieguito Water District	6362-03
Health Services	5119-11 thru 5119-14	PUBLIC UTILITY DISTRICT:		Santa Fe Irrigation	6363-03
Planning and Development Services	1001-05	Fallbrook	6240-08 thru 6240-51	Vallecitos County Water	6570-10
				Valley Center Muni Water	6690-27 thru 6690-36
		SANITATION DISTRICT:		Vista Irrigation	6368-01
		Buena Sanitation	6940-01 thru 6940-71	Wynola Water	6490-01
		Lemon Grove Sanitation	6977-01	Yuima Muni Water	6698-03 thru 6698-05
		Solana Beach Sanitation	6979-71		

Table 14

**FIXED CHARGE SPECIAL ASSESSMENTS
FISCAL YEAR 2019-2020**

<u>FUND NO.</u>	<u>DESCRIPTION</u>	<u>PARCELS</u>	<u>TOTAL ASSESSMENT</u>	<u>PHONE NO.</u>
1001-05	Code Enforcement Abatement	2	28,346.28	(858) 495-5352
1001-11	FTF LEOP	187	309,240.00	(619) 531-5313
1001-12	Time Share Estate Fee	72,296	722,960.00	(619) 531-6468
2092-01	SD County Street Lighting Zone A	99,470	1,619,661.00	(866) 807-6864
2101-01	Sewer Service Charge - Alpine	1,426	1,269,887.56	(858) 514-4991
2101-02	Sewer Service Charge - Julian	97	145,185.06	(858) 514-4991
2101-03	Sewer Service Charge - Lakeside	8,543	6,076,515.98	(858) 514-4991
2101-04	Sewer Service Charge - Pine Valley	48	42,525.04	(858) 514-4991
2101-05	Sewer Service Charge - Spring Valley	23,201	14,533,051.56	(858) 514-4991
2101-06	Sewer Service Charge - Winter Gardens	2,415	1,766,880.74	(858) 514-4991
2101-07	Sewer Service Charge - East Otay Mesa	11	238,096.10	(858) 514-4991
2101-08	Sewer Service Charge - Campo Sewer	245	128,543.54	(858) 514-4991
2471-02	Campo Hills Water	222	293,040.00	(858) 514-4991
2503-01	PRD 1003 Road Maintenance - Alamo Way	21	4,400.00	(858) 571-4261
2505-01	PRD 1005 Road Maintenance - Eden Valley Lane	32	8,112.00	(858) 571-4261
2508-01	PRD 1008 Road Maintenance - Canter Road	19	5,700.00	(858) 571-4261
2510-01	PRD 1010 Road Maintenance - Alpine Highlands	141	42,735.00	(858) 571-4261
2511-01	PRD 1011 Road Maintenance - La Cuesta Drive	19	10,600.00	(858) 571-4261
2512-01	PRD 1012 Road Maintenance - Millar Ranch Road	45	10,119.74	(858) 571-4261
2513-01	PRD 1013 Road Maintenance - Singing Trails Court	21	13,650.00	(858) 571-4261
2514-01	PRD 1014 Road Maintenance - Lavender Point Lane	7	3,920.00	(858) 571-4261
2515-01	PRD 1015 Road Maintenance - Landavo	59	7,992.00	(858) 571-4261
2516-01	PRD 1016 Road Maintenance - El Sereno	18	9,000.00	(858) 571-4261
2608-01	CFD 2008-01 Harmony Grove Special Tax B - Other	587	252,680.02	(866) 807-6864
2608-02	CFD 2008-01 Harmony Grove Special Tax B - Flood	587	54,579.26	(866) 807-6864
2608-03	CFD 2008-01 Harmony Grove Special Tax B - Fire	587	328,109.52	(866) 807-6864
2609-01	CFD 2013-01 SP Tax A Horse Creek Ridge - County	578	378,314.44	(866) 807-6864
2609-02	CFD 2013-01 SP Tax B Horse Creek Ridge - Flood	578	154,413.68	(866) 807-6864
2609-03	CFD 2013-01 SP Tax C Horse Creek Ridge - Fire	578	116,291.76	(866) 807-6864
2706-01	PRD 6 Road Maintenance - Pauma Valley	120	8,372.00	(858) 571-4261
2708-01	PRD 8 Road Maintenance - Magee Road	36	8,100.00	(858) 571-4261
2709-12	PRD 9B Road/Lighting - Santa Fe Road	56	11,461.00	(858) 571-4261
2710-01	PRD 10 Road Maintenance - Davis Drive	24	6,150.00	(858) 571-4261
2711-08	PRD 11D Road Maintenance - Cimarron Terrace	27	5,400.00	(858) 571-4261
2711-11	PRD 11A Road Maintenance - Bernardo Lane	35	13,600.00	(858) 571-4261
2713-12	PRD 13B Road Maintenance - Stewart Canyon	83	6,225.00	(858) 571-4261
2716-01	PRD 16 Road/Lighting - Wynola	83	6,544.00	(858) 571-4261
2717-01	CSA 17 Emergency Ambulance Service	52,020	1,687,508.62	(619) 285-6516
2720-01	PRD 20 Road/Lighting - Daily	333	45,800.00	(858) 571-4261
2721-01	PRD 21 Road Maintenance - Pauma Heights	160	88,400.00	(858) 571-4261

Table 14

<u>FUND NO.</u>	<u>DESCRIPTION</u>	<u>PARCELS</u>	<u>TOTAL ASSESSMENT</u>	<u>PHONE NO.</u>
2723-01	PRD 23 Road Maintenance - Rock Terrace	11	6,600.00	(858) 571-4261
2724-01	PRD 24 Road Maintenance - Mount Whitney	29	7,560.00	(858) 571-4261
2726-04	CSA 26B Landscape Maintenance - Rancho SD	700	121,800.00	(858) 571-4261
2726-12	CSA 26A Landscape Maintenance - Rancho SD	1,319	126,830.00	(858) 571-4261
2726-13	CSA 26 Rancho SD Local Park	4,533	220,608.00	(866) 807-6864
2726-15	CSA 26 SD Landscape Maintenance Zone 1	4,644	163,820.56	(866) 807-6864
2726-16	CSA 26 SD Landscape Maintenance Zone 2 - Julian	1,915	95,717.28	(866) 807-6864
2745-01	PRD 45 Road Maintenance - Rincon Springs	25	9,300.00	(858) 571-4261
2746-01	PRD 46 Road Maintenance - Rocosco Road	54	3,090.00	(858) 571-4261
2749-01	PRD 49 Road Maintenance - Sunset Knolls	21	7,350.00	(858) 571-4261
2754-01	PRD 54 Road Maintenance - Mt. Helix	49	13,440.00	(858) 571-4261
2755-01	PRD 55 Road Maintenance - Rainbow Crest	134	24,846.00	(858) 571-4261
2769-11	CSA 69 Emergency Ambulance Service	31,993	2,725,747.78	(619) 285-6516
2776-01	PRD 76 Road Maintenance - Kingsford Court	17	4,250.00	(858) 571-4261
2777-01	PRD 77 Road Maintenance - Montiel Truck Trail	95	6,017.00	(858) 571-4261
2783-01	CSA 83 Zone A - 4S Ranch Park	4,959	592,375.68	(866) 807-6864
2795-01	PRD 95 Road Maintenance - Valle del Sol	76	5,845.00	(858) 571-4261
2799-10	PRD 99 Road Maintenance - Via Allondra	46	4,350.00	(858) 571-4261
2810-12	Blackwolf Stormwater Maintenance	26	9,646.52	(858) 694-2685
2810-13	Lake Rancho Viejo Stormwater Maintenance	284	90,732.32	(858) 694-2685
2810-14	Stormwater Maintenance Zone Ponderosa Estates	24	8,802.24	(858) 694-2685
2901-10	PRD 101 Road Maintenance - Johnson Lake Road	86	27,710.00	(858) 571-4261
2901-11	PRD 101A Road Maintenance - Hi Ridge Road	47	3,649.00	(858) 571-4261
2902-10	PRD 102 Road Maintenance - Mountain Meadow Road	425	62,112.00	(858) 571-4261
2903-10	PRD 103 Road Maintenance - Alto Drive	60	17,700.00	(858) 571-4261
2904-10	PRD 104 Road Maintenance - Artesian Road	124	15,354.00	(858) 571-4261
2905-10	PRD 105 Road Maintenance - Alta Loma Drive	93	19,100.00	(858) 571-4261
2905-11	PRD 105A Road Maintenance - Alta Loma Drive	47	17,800.00	(858) 571-4261
2906-10	PRD 106 Road Maintenance - Garrison Way	52	11,330.00	(858) 571-4261
2917-01	PRD 117 Road Maintenance - Legend Rock	104	156,390.12	(858) 571-4261
2923-01	PRD 123 Road Maintenance - Mizpah Lane	27	10,440.00	(858) 571-4261
2925-01	PRD 125 Road Maintenance - Wrightwood Road	46	10,300.00	(858) 571-4261
2926-01	PRD 126 Road Maintenance - Sandhurst Way	30	4,380.00	(858) 571-4261
2927-01	PRD 127 Road Maintenance - Singing Trails Road	46	17,550.00	(858) 571-4261
2928-01	CSA 128 Park Maintenance - San Miguel	13,904	566,160.00	(866) 807-6864
2930-10	PRD 130 Road Maintenance - Wilkes Road	89	27,405.00	(858) 571-4261
2933-01	PRD 133 Road Maintenance - Ranch Creek Road	25	42,509.78	(858) 571-4261
2934-01	PRD 134 Road Maintenance - Kenora Lane	15	12,000.00	(858) 571-4261
2935-26	CSA 135 Mount Laguna Fire Protection & EMS	220	17,200.00	(866) 807-6864
2935-27	CSA 135 Palomar Structural Fire Protection & EMS	807	66,560.82	(866) 807-6864
2935-29	CSA 135 Descasno Fire/Med Service Zone	1,102	58,500.00	(949) 955-1500
2935-30	CSA 135 Dulzura Fire/Med Service Zone	208	12,400.00	(949) 955-1500
2935-31	CSA 135 Tecate Fire/Med Service Zone	62	12,700.00	(949) 955-1500

Table 14

<u>FUND NO.</u>	<u>DESCRIPTION</u>	<u>PARCELS</u>	<u>TOTAL ASSESSMENT</u>	<u>PHONE NO.</u>
2935-32	CSA 135 Potrero Fire/Med Service Zone	281	15,800.00	(949) 955-1500
2935-33	CSA 135 Jacumba Fire/Med Service Zone	305	17,275.00	(949) 955-1500
2935-34	CSA 135 Rural West Fire/Med Service Zone	3,460	386,170.00	(949) 955-1500
2935-35	CSA 135 CFD 04-01 Special Tax A	39	16,936.94	(949) 955-1500
2935-37	CSA 135 East Otay Mesa CFD 09-01 Special Tax A	19	164,386.28	(949) 955-1500
2935-38	CSA 135 East Otay Mesa CFD 09-01 Special Tax B	19	569,454.08	(949) 955-1500
2935-42	CSA Radio Equipment Zone B - Del Mar	4,318	44,236.82	(858) 694-3953
2935-46	CSA Radio Equipment Zone F - Poway	14,445	135,135.84	(858) 694-3953
2935-48	CSA Radio Equipment Zone H - Solana Beach	12,974	39,763.80	(858) 694-3953
2936-01	CSA 136 Road Maintenance - Sundance Detention Basin	171	20,520.00	(858) 694-2685
3101-01	Alpine Fire Protection District Benefit Fee	5,112	495,909.76	(619) 445-2635
3102-03	Bonita Sunnyside Fire Suppression	4,219	231,973.16	(619) 479-2346
3105-01	Deer Springs Fire Standby & Availability	32,858	1,769,257.28	(760) 749-8004
3105-02	Deer Springs Fire Suppression	31,621	2,880,156.84	(760) 749-8004
3107-01	Weed and Rubbish Abatement	2	15,556.00	(760) 723-2052
3115-40	Julian-Cuyamaca Structural Fire Protection	1,945	100,865.00	(866) 807-6864
3119-01	Lakeside Fire District Special Tax	16,639	919,450.00	(888) 510-0290
3123-01	Rancho Santa Fe Fire District Special Tax	12,346	1,036,610.00	(858) 756-5971
3123-04	RSF Elfin Forest/Harmony Grove Fire Prot Assmnt	1,096	573,742.68	(858) 756-5971
3128-01	San Miguel Weed/Rubbish Abatement	36	83,701.00	(619) 562-1058 x 303
3128-11	San Miguel Fire District Special Tax - Crest	1,302	59,240.00	(800) 273-5167
3128-12	Fire District Special Tax - Bostonia	1,009	276,818.98	(800) 273-5167
3128-13	Paramedic/Firefighter Benefit Fee	2,120	412,426.04	(800) 273-5167
3128-14	San Miguel Fire/EMS Special Tax - Prop E	2,318	1,871,016.32	(800) 273-5167
3145-01	Borrego Springs Fire Protection District Special Tax	5,743	248,325.00	(866) 807-6864
3145-02	Borrego Springs Fire Protection District CFD 2014-01	2	12,194.10	(866) 807-6864
3150-01	Valley Center Fire Standby & Availability	6,826	1,593,092.20	(760) 751-7600
3150-02	Valley Center CFD #2000-1	5,580	285,990.84	(760) 751-7600
3150-03	Valley Center CFD #2008-1	84	106,254.36	(760) 751-7600
3798-01	Chula Vista Elementary CFD #1	6,394	2,633,207.34	(619) 425-9600 x 1383
3798-03	Chula Vista Elementary CFD #3	2,274	1,275,562.90	(619) 425-9600 x 1383
3798-04	Chula Vista Elementary CFD #4	1,351	798,106.22	(619) 425-9600 x 1383
3798-05	Chula Vista Elementary CFD #5	233	141,969.24	(619) 425-9600 x 1383
3798-06	Chula Vista Elementary CFD #6	3,058	2,225,445.14	(619) 425-9600 x 1383
3798-10	Chula Vista Elementary CFD #10	1,369	1,302,369.54	(619) 425-9600 x 1383
3798-11	Chula Vista Elementary CFD #11	2,541	2,106,391.06	(619) 425-9600 x 1383
3798-12	Chula Vista Elementary CFD #12	909	742,825.24	(619) 425-9600 x 1383
3798-13	Chula Vista Elementary CFD #13	1,311	955,184.50	(619) 425-9600 x 1383
3798-14	Chula Vista Elementary CFD #14	2,008	1,710,977.00	(619) 425-9600 x 1383
3798-15	Chula Vista Elementary CFD #15	1,333	1,021,763.44	(619) 425-9600 x 1383
3798-17	Chula Vista Elementary CFD #17	1,413	2,015,861.20	(619) 425-9600 x 1383
3798-18	Chula Vista Elementary CFD #18	436	367,407.22	(619) 425-9600 x 1383
3798-19	Chula Vista Elementary CFD #19	616	969,458.78	(619) 425-9600 x 1383

Table 14

<u>FUND NO.</u>	<u>DESCRIPTION</u>	<u>PARCELS</u>	<u>TOTAL ASSESSMENT</u>	<u>PHONE NO.</u>
3798-20	Chula Vista Elementary CFD #20	812	1,484,301.56	(619) 425-9600 x 1383
5119-11	Mosquito Surveillance	541,554	1,522,687.80	(800) 273-5167
5119-12	Mosquito Surveillance	369,065	771,413.78	(800) 273-5167
5119-13	Mosquito Surveillance	55,988	127,652.64	(800) 273-5167
5119-14	Vector Disease Control	966,387	7,719,855.78	(800) 273-5167
5160-01	CFD 2008-01 IA 1 Harmony Grove Special Tax A	411	1,338,510.12	(866) 807-6864
5160-02	CFD 2008-01 IA 2 Harmony Grove Special Tax A	174	795,231.78	(866) 807-6864
6010-01	Carlsbad Lighting #1	49,621	740,125.14	(866) 427-4304
6010-04	Weed and Rubbish Abatement	11	9,203.00	(760) 602-4665
6010-09	Street Lighting/Landscape Zone M	50,461	359,398.80	(866) 427-4304
6010-11	Street Lighting/Landscape Zone T	14,498	468,643.50	(866) 427-4304
6010-13	Buena Vista Channel Maintenance District	26	91,680.92	(866) 427-4304
6010-15	Carlsbad CFD #1	4,429	1,028,037.60	(760) 233-2630
6010-18	Assessment District 96-1	1,542	1,326,859.06	(800) 676-7516
6010-20	Assessment District 03-01	582	664,975.68	(800) 676-7516
6010-21	Street Lighting/Landscape District 2 Zone 1	582	61,286.20	(866) 427-4304
6010-22	Street Lighting/Landscape District 2 Zone 2	152	54,114.02	(866) 427-4304
6010-23	Street Lighting/Landscape District 2 Zone 3	494	2,223.00	(866) 427-4304
6010-24	Street Lighting/Landscape District 2 Zone 4	256	38,668.80	(866) 427-4304
6010-25	Street Lighting/Landscape District 2 Zone 5	68	85,936.86	(866) 427-4304
6010-26	Street Lighting/Landscape District 2 Zone 6	758	97,053.32	(866) 427-4304
6010-27	Assessment District 02-01 - Poinsettia Lane	1,436	1,490,069.18	(800) 676-7516
6010-28	Street Lighting/Landscape District 2 Zone 7	781	40,353.22	(866) 427-4304
6010-29	Street Lighting/Landscape District 2 Zone 8	315	8,667.04	(866) 427-4304
6010-30	CFD #3 Faraday/Melrose Area 1	68	543,630.62	(800) 676-7516
6010-31	CFD #3 Faraday/Melrose Area 2	20	817,038.62	(800) 676-7516
6010-32	Street Lighting/Landscape District 2 Zone 9	20	61,445.80	(866) 427-4304
6010-33	Street Lighting/Landscape District 2 Zone 11	329	3,825.46	(866) 427-4304
6010-34	Street Lighting/Landscape District 2 Zone 10	430	76,404.78	(866) 427-4304
6010-35	Street Lighting/Landscape District 2 Zone 12	111	37,621.50	(866) 427-4304
6010-37	Street Lighting/Landscape District 2 Zone 14	303	11,132.26	(866) 427-4304
6010-38	Street Lighting/Landscape District 2 Zone 15	291	45,669.82	(866) 427-4304
6014-02	Open Space District #1	647	90,567.68	(866) 504-2067
6014-03	Open Space District #2	248	15,971.20	(866) 504-2067
6014-04	Open Space District #3	127	56,004.46	(866) 504-2067
6014-05	Open Space District #4	208	96,878.08	(866) 504-2067
6014-06	Open Space District #5	122	55,409.96	(866) 504-2067
6014-07	Open Space District #6	162	36,388.44	(866) 504-2067
6014-08	Open Space District #7	100	15,688.00	(866) 504-2067
6014-10	Open Space District #8	110	78,848.00	(866) 504-2067
6014-11	Open Space District #9	384	78,208.90	(866) 504-2067
6014-12	Open Space District #10	653	90,028.66	(866) 504-2067
6014-13	Bay Blvd Maint Dist	4	12,749.92	(866) 504-2067

Table 14

<u>FUND NO.</u>	<u>DESCRIPTION</u>	<u>PARCELS</u>	<u>TOTAL ASSESSMENT</u>	<u>PHONE NO.</u>
6014-14	Open Space District #11	879	183,259.96	(866) 504-2067
6014-19	Sewer Service Charge	3,824	3,985,126.52	(866) 504-2067
6014-21	Open Space District #14	862	384,400.28	(866) 504-2067
6014-22	Open Space District #15	57	24,386.88	(866) 504-2067
6014-26	Open Space District #18	492	187,480.00	(866) 504-2067
6014-29	Open Space District #17	46	9,419.88	(866) 504-2067
6014-30	Open Space District #23	9	52,890.80	(866) 504-2067
6014-31	Open Space District #24	40	33,165.60	(866) 504-2067
6014-38	Open Space District #26	19	12,364.06	(866) 504-2067
6014-40	Open Space District #31	344	199,520.00	(866) 504-2067
6014-45	Assessment District 97-02 RAD 2005-2	1,739	444,922.46	(866) 504-2067
6014-47	CFD 98-3 Open Space District #35	1,363	1,062,618.22	(866) 504-2067
6014-62	CFD 97-2 Otay Ranch Preserve	13,545	785,287.82	(866) 504-2067
6014-63	CFD 97-3 McMillin Otay Ranch	1,093	599,245.38	(866) 504-2067
6014-67	CFD 99-1 Otay Ranch	3,504	2,047,454.20	(866) 504-2067
6014-68	CFD 2000-1 Sunbow II Village 5-10	595	396,260.16	(866) 504-2067
6014-69	CFD 99-2 Otay Ranch Village 1 West	909	1,071,753.52	(866) 504-2067
6014-71	Town Centre Business Improvement District	233	294,929.44	(619) 476-5341
6014-74	CFD 2001-1 San Miguel Ranch	1,029	584,181.60	(866) 504-2067
6014-75	Open Space #20 Zone #1	2,821	65,480.78	(866) 504-2067
6014-76	Open Space #20 Zone #2	2,208	22,103.56	(866) 504-2067
6014-77	Open Space #20 Zone #3	3,427	48,777.12	(866) 504-2067
6014-78	Open Space #20 Zone #4	44	154,955.84	(866) 504-2067
6014-79	Open Space #20 Zone #5	1,597	815,726.84	(866) 504-2067
6014-80	Open Space #20 Zone #6	569	200,047.78	(866) 504-2067
6014-81	Open Space #20 Zone #7	1,217	251,899.28	(866) 504-2067
6014-82	Open Space #20 Zone #8	155	5,900.18	(866) 504-2067
6014-83	Open Space #20 Zone #9	378	1,970.92	(866) 504-2067
6014-84	CFD 97-1 Otay Ranch Area A	4,166	1,323,903.12	(866) 504-2067
6014-85	CFD 97-1 Otay Ranch Area B	3,073	1,935,649.86	(866) 504-2067
6014-86	CFD 08M Otay Ranch Vlg 6	696	956,015.60	(866) 504-2067
6014-87	CFD 2001-2 McMillin Otay Ranch Village 6	694	606,448.56	(866) 504-2067
6014-88	Eastlake Maintenance Dist #1 Zone A	2,427	133,630.04	(866) 504-2067
6014-89	Eastlake Maintenance Dist #1 Zone B	2,368	84,957.64	(866) 504-2067
6014-91	Eastlake Maintenance Dist #1 Zone D	523	117,805.94	(866) 504-2067
6014-92	Eastlake Maintenance Dist #1 Zone E	654	13,360.60	(866) 504-2067
6014-93	CFD 07M Eastlake III	2,206	789,877.28	(866) 504-2067
6014-94	CFD 06-I Eastlake Woods	2,202	1,740,160.02	(866) 504-2067
6014-95	Code Enforcement	33	76,371.52	(619) 585-5776
6014-96	CFD 07M Improvement Area 2	612	152,556.78	(866) 504-2067
6014-97	CFD 08M Improvement Area 2	1,333	636,530.68	(866) 504-2067
6014-98	CFD 06-I Improvement Area B	619	417,796.98	(866) 504-2067
6014-99	CFD 07-I Otay Ranch Village 11	1,926	2,383,787.88	(866) 504-2067

Table 14

<u>FUND NO.</u>	<u>DESCRIPTION</u>	<u>PARCELS</u>	<u>TOTAL ASSESSMENT</u>	<u>PHONE NO.</u>
6015-01	CFD 08-I Otay Ranch Village 6	1,333	1,207,962.56	(866) 504-2067
6015-02	CFD 09M Village 11 Brookfield Shea	2,014	1,399,867.62	(866) 504-2067
6015-03	CFD 11M Rolling Hills Ranch	424	192,182.24	(866) 504-2067
6015-07	CFD 12-1 McMillin Otay Ranch Village 7	759	792,535.36	(866) 504-2067
6015-08	CFD 2001-1 San Miguel Ranch Improvement B	289	390,995.40	(866) 504-2067
6015-09	CFD 13-1 Otay Ranch Village 7	361	283,020.72	(866) 504-2067
6015-11	CFD 12 M McMillin Otay	759	544,804.96	(866) 504-2067
6015-13	CFD 12M Otay Ranch Village 7 Improvement 2	361	573,606.34	(866) 504-2067
6015-14	CFD 13M Otay Ranch Village 2	1,606	686,910.24	(866) 504-2067
6015-17	AD 2008-01 Glenhaven Way	10	3,253.28	(619) 585-5708
6015-19	AD 2009-1 Oxford Street	23	7,041.70	(619) 585-5708
6015-20	AD 2009-2 Second Avenue	25	6,103.42	(619) 585-5708
6015-21	AD 2010-1 Naples Street	13	4,471.02	(619) 585-5708
6015-22	AD 2010-2 Elm Avenue	27	5,824.46	(619) 585-5708
6015-23	AD 2011-1 Del Mar Avenue	21	7,145.54	(619) 585-5708
6015-24	AD 2011-2 Twin Oaks Avenue	8	1,878.48	(619) 585-5708
6015-25	AD 2012-1 Alpine Avenue	7	1,840.92	(619) 585-5708
6015-26	CFD 14-M Eastern Urban Center/Millenia	291	282,173.60	(866) 504-2067
6015-27	CFD 2013-1 Clean Energy Chula Vista	451	1,729,220.78	(866) 807-6864
6015-29	CFD 18-M Otay Ranch Village 3	741	1,257,619.24	(866) 504-2067
6015-30	CFD 19-M Freeway Commercial 2	8	112,250.74	(866) 504-2067
6015-31	CFD 16-I Millenia Improvement Area 1	336	632,187.42	(866) 504-2067
6015-32	CFD 14M-2 Eastern Urban CTR	10	75,856.54	(866) 504-2067
6017-02	Coronado Sewer Service Charge	7,494	5,868,379.32	(619) 522-7380
6017-03	Coronado Storm Drain Improvement	7,532	537,213.60	(619) 522-7380
6022-07	Del Mar Ocean View Pines AD	40	50,419.86	(858) 704-3641
6035-11	El Cajon Paramedic Benefit Fee	18,451	368,160.00	(619) 441-1614
6035-12	El Cajon Delinquent Sewer Service	527	289,891.52	(619) 441-1653
6035-17	Unsafe Substandard Property Fee	1	1,411.26	(619) 441-1712
6035-19	El Cajon Refuse Collection Delinquent Account	273	80,581.98	(619) 441-1653
6035-22	Greater Downtown PBID	273	432,931.56	(619) 441-1705
6036-31	Landscape/Lighting Zone D	1,293	32,635.32	(760) 943-2231
6036-36	Landscape/Lighting Zone A/B/C	21,404	491,911.54	(760) 943-2231
6036-38	Landscape/Lighting Zone G	19	11,001.00	(760) 943-2231
6036-40	Landscape/Lighting Zone H	676	591,374.40	(760) 943-2231
6036-42	Encinitas CFD #1	850	2,380,000.00	(800) 858-8233
6036-44	Sewer Service Charge ESD	4,054	2,711,792.18	(800) 858-8233
6036-48	Sewer Service Charge CSD	6,425	4,728,720.48	(800) 858-8233
6038-10	Reidy Creek Maintenance District 1 Zone 12	16	54,836.16	(760) 839-4665
6038-12	Parkwood Landscape Maintenance Zone 11	330	89,977.80	(760) 839-4665
6038-16	Country Club Drive Assessment Zone 10	1,527	29,507.96	(760) 839-4665
6038-17	Landscape & Maintenance Zone 1	297	28,517.94	(760) 839-4665
6038-18	Landscape & Maintenance Zone 2	29	8,549.78	(760) 839-4665

Table 14

<u>FUND NO.</u>	<u>DESCRIPTION</u>	<u>PARCELS</u>	<u>TOTAL ASSESSMENT</u>	<u>PHONE NO.</u>
6038-19	Landscape & Maintenance Zone 3	20	8,550.00	(760) 839-4665
6038-20	Landscape & Maintenance Zone 4	82	14,750.16	(760) 839-4665
6038-21	Landscape & Maintenance Zone 5	30	14,692.80	(760) 839-4665
6038-22	Landscape & Maintenance Zone 6	13	5,994.04	(760) 839-4665
6038-23	Landscape & Maintenance Zone 7	22	15,295.28	(760) 839-4665
6038-24	Landscape & Maintenance Zone 9	156	87,135.36	(760) 839-4665
6038-26	Landscape & Maintenance Zone 8	29	2,615.80	(760) 839-4665
6038-27	Assessment District 95-1	572	338,580.38	(760) 839-4334
6038-29	Landscape & Maintenance Zone 13	15	8,700.94	(760) 839-4665
6038-31	Landscape & Maintenance Zone 14	8	4,398.72	(760) 839-4665
6038-32	Landscape & Maintenance Zone 15	18	8,835.48	(760) 839-4665
6038-33	Landscape & Maintenance Zone 16	10	3,506.20	(760) 839-4665
6038-34	Landscape & Maintenance Zone 17	47	6,591.28	(760) 839-4665
6038-35	Landscape & Maintenance Zone 18	50	4,952.00	(760) 839-4665
6038-36	Landscape & Maintenance Zone 19	262	180,732.84	(760) 839-4665
6038-37	Landscape & Maintenance Zone 20	9	10,011.96	(760) 839-4665
6038-38	Landscape & Maintenance Zone 21	16	6,950.40	(760) 839-4665
6038-39	Landscape & Maintenance Zone 22	23	9,880.34	(760) 839-4665
6038-40	Landscape & Maintenance Zone 23	16	5,798.40	(760) 839-4665
6038-41	Landscape & Maintenance Zone 24	58	29,290.00	(760) 839-4665
6038-42	Hidden Trails CFD 2000-01	290	202,513.36	(760) 839-4334
6038-43	Landscape & Maintenance Zone 25	52	7,328.88	(760) 839-4665
6038-44	Landscape & Maintenance Zone 26	13	6,314.10	(760) 839-4665
6038-45	Landscape & Maintenance Zone 27	125	32,247.84	(760) 839-4665
6038-46	Landscape & Maintenance Zone 29	12	6,184.80	(760) 839-4665
6038-48	Landscape & Maintenance Zone 28	340	124,841.20	(760) 839-4665
6038-49	Landscape & Maintenance Zone 32	22	5,269.44	(760) 839-4665
6038-51	Landscape & Maintenance Zone 33	11	9,859.52	(760) 839-4665
6038-52	Landscape & Maintenance Zone 34	5	6,228.00	(760) 839-4665
6038-53	Landscape & Maintenance Zone 35	6	6,403.32	(760) 839-4665
6038-54	Eureka Springs CFD 2006-01	338	1,053,501.24	(760) 839-4334
6038-56	Landscape & Maintenance Zone 38	7	5,054.98	(760) 839-4665
6038-57	Landscape & Maintenance Zone 37	5	3,308.80	(760) 839-4665
6045-01	IB Sewer Service Charge	5,650	4,907,561.10	(619) 423-8311
6045-03	IB Abatement Charge	13	61,690.00	(619) 628-1358
6045-10	IB Lighting Assessment #67	253	11,605.92	(619) 628-1423
6045-13	IB Assessment District #71	9	8,196.54	(619) 628-1423
6050-07	La Mesa Sewer Service	13,107	10,874,939.64	(619) 667-1338
6060-03	Lemon Grove Lighting Zone L	5,260	89,364.36	(866) 427-4304
6060-05	Wild Flower Landscape Maintenance AD 97-1	46	10,356.44	(619) 825-3811
6060-14	Main Street Promenade CFD 2013-1	5	11,677.96	(619) 825-3800
6065-01	Weed/Rubbish Abatement	8	11,248.38	(619) 336-4550
6065-03	National City LMD #1	45	148,741.48	(619) 336-4421

Table 14

<u>FUND NO.</u>	<u>DESCRIPTION</u>	<u>PARCELS</u>	<u>TOTAL ASSESSMENT</u>	<u>PHONE NO.</u>
6065-05	Sewer Service Charge	8,989	8,641,776.06	(619) 336-4388
6070-16	Mission Meadows Maintenance	288	8,903.24	(760) 435-5176
6070-20	Peacock Hills Landscape Maintenance	921	16,062.24	(760) 435-5176
6070-22	Sunset Hills Maintenance	467	24,585.66	(760) 435-5176
6070-24	Douglas Park Maintenance	3,050	222,618.32	(760) 435-5176
6070-26	Sunburst Homes Maintenance	233	8,937.88	(760) 435-5176
6070-27	Rancho Hermosa Maintenance	452	34,183.36	(760) 435-5176
6070-31	Oceanside Lighting 2 - 1991	56,940	1,660,030.54	(760) 435-5176
6070-33	Santa Fe/Mesa Landscape Maintenance	2,017	337,509.04	(760) 435-5176
6070-34	Del Oro Hills Landscape Maintenance	1,089	522,728.96	(760) 435-5176
6070-35	Guajome Ridge Landscape Maintenance	219	60,439.86	(760) 435-5176
6070-36	Mar Lado Landscape Maintenance	133	69,783.14	(760) 435-5176
6070-44	Vista Del Rio Landscape Maintenance	111	10,600.50	(760) 435-5176
6070-46	Oceanside CFD 2000-1	334	1,564,428.86	(760) 435-3551
6070-47	Oceanside CFD 2001-1	750	1,085,650.08	(760) 435-3551
6070-49	CFD 2001-1 Improvement Area 1	632	475,226.66	(760) 435-3551
6070-50	CFD 2006-1 Pacific Coast Business Park	22	594,114.78	(760) 435-3551
6070-52	City of Oceanside CFD 2014-1 El Camino	1	6,116.30	(760) 435-5176
6070-53	Downtown Oceanside 2019 PBID	174	253,403.54	(760) 435-5176
6075-09	Fire Protection Special Tax	14,799	634,447.36	(858) 668-4462
6075-11	Weed Abatement	12	11,962.00	(858) 668-4664
6075-13	Landscape District 83-1A	1,391	164,805.68	(858) 668-4704
6075-14	Nuisance Abatement	1	5,296.58	(858) 668-4664
6075-16	Landscape District 86-1	954	231,860.16	(858) 668-4704
6075-17	Poway Roadway Lighting Zone A	11,712	331,398.12	(858) 668-4704
6075-18	Poway Roadway Lighting Zone B	3,061	13,649.86	(858) 668-4704
6075-19	Poway Roadway Lighting Zone C	14,773	349,559.02	(858) 668-4704
6075-21	Landscape District 86-2A	110	20,477.60	(858) 668-4704
6075-22	Landscape District 86-3A	159	25,917.00	(858) 668-4704
6075-23	Landscape District 87-1	195	41,082.60	(858) 668-4704
6075-32	Landscape District 83-1B	15	23,226.00	(858) 668-4704
6075-33	Landscape District 86-3B	15	14,095.10	(858) 668-4704
6075-34	Landscape District 86-2B	168	51,885.12	(858) 668-4704
6075-43	Landscape District 83-1C	26	12,900.16	(858) 668-4704
6075-48	Welton Lane Water & Sewer Improvement	1	2,758.88	(858) 668-4426
6075-59	19-1 Landscape District	319	704,596.36	(858) 668-4704
6085-04	Street Lighting Maintenance #1	13,863	381,018.34	(619) 685-1326
6085-05	Weed/Rubbish Abatement	1	809.88	(619) 533-4362
6085-07	Torrey Hills Landscape Maintenance	1,567	1,170,671.14	(619) 685-1326
6085-08	Webster/Federal Blvd Landscape Maintenance	580	19,053.94	(619) 685-1326
6085-10	Tierrasanta Landscape Maintenance	6,469	626,403.60	(619) 685-1326
6085-11	Scripps-Miramar Landscape Maintenance	6,452	1,060,668.14	(619) 685-1326
6085-12	Coral Gate Landscape Maintenance	499	91,486.66	(619) 685-1326

Table 14

<u>FUND NO.</u>	<u>DESCRIPTION</u>	<u>PARCELS</u>	<u>TOTAL ASSESSMENT</u>	<u>PHONE NO.</u>
6085-14	Santa Luz CFD #2 Improvement Area #1	997	3,867,784.54	(800) 676-7516
6085-17	Campus Point Landscape Maintenance	11	15,351.00	(619) 685-1326
6085-18	Mission Blvd Landscape Maintenance	2,346	33,579.66	(619) 685-1326
6085-19	Penasquitos East Maintenance	10,262	269,260.60	(619) 685-1326
6085-20	Mira Mesa Landscape Maintenance	18,648	815,072.06	(619) 685-1326
6085-21	Carmel Valley Neighborhood #10 Landscape	1,634	226,282.70	(619) 685-1326
6085-30	Rancho Bernardo Landscape Maintenance	12,669	509,376.68	(619) 685-1326
6085-31	Coronado View Maintenance	116	26,684.64	(619) 685-1326
6085-33	Sabre Springs Landscape Maintenance	3,284	97,636.10	(619) 685-1326
6085-35	Carmel Mountain Ranch Landscape Maintenance	3,956	369,338.34	(619) 685-1326
6085-36	Park Village Landscape Maintenance	3,115	366,298.86	(619) 685-1326
6085-37	Eastgate Tech Park Landscape Maintenance	33	99,673.28	(619) 685-1326
6085-40	Carmel Valley Landscape Maintenance	9,720	1,834,357.28	(619) 685-1326
6085-41	Gateway Center East Landscape Maintenance	15	198,817.66	(619) 685-1326
6085-45	Calle Cristobal Maintenance	2,338	243,135.72	(619) 685-1326
6085-60	First SD River Landscape Maintenance	2,000	156,506.68	(619) 685-1326
6085-68	Nuisance Abatement	7	11,694.50	(619) 533-6128
6085-75	Nuisance Abatement	8	85,132.32	(619) 533-6128
6085-77	Newport Avenue Landscape Maintenance	72	69,152.38	(888) 510-0290
6085-86	La Jolla Village Drive Landscape Maintenance	1,603	44,344.38	(619) 685-1326
6085-87	Linda Vista Road Landscape Maintenance	5,367	180,365.54	(619) 685-1326
6085-88	Miramar Ranch North CFD #1	3,073	1,113,829.44	(800) 676-7516
6085-89	Miramar Ranch North Landscape Maintenance	4,357	1,095,667.04	(619) 685-1326
6085-91	Del Mar Terrace Maintenance Assessment District	321	65,619.98	(619) 685-1326
6085-92	Otay International Center Landscape Maintenance	251	198,693.70	(619) 685-1326
6085-94	Adams Avenue Landscape Maintenance	310	51,395.46	(888) 510-0290
6085-95	Washington Street Landscape Maintenance	1,358	56,878.86	(619) 685-1326
6085-96	Kings Row Landscape Maintenance	66	12,545.80	(619) 685-1326
6085-97	North Park Landscape Maintenance	9,098	452,076.98	(619) 685-1326
6085-98	Stone Crest Village Landscape Maintenance	582	450,376.84	(619) 685-1326
6086-01	Downtown Property & Business Improvement District	13,697	8,348,921.36	(888) 510-0290
6086-02	Talmadge Maintenance Assessment District	1,353	166,958.40	(619) 685-1326
6086-03	Central Commercial Maintenance Assessment District	436	219,340.66	(888) 510-0290
6086-04	Little Italy Maintenance Assessment District	2,100	1,050,117.86	(888) 510-0290
6086-06	SD Santaluz CFD #2 Improvement Area #3	94	297,678.44	(800) 676-7516
6086-07	SD Santaluz CFD #2 Improvement Area #4	214	515,102.46	(800) 676-7516
6086-08	Liberty Station CFD #3	369	1,092,777.06	(800) 676-7516
6086-09	Black Mountain Ranch Villages CFD #4	526	1,240,603.02	(800) 676-7516
6086-10	Piper Ranch Assessment District	20	335,562.86	(800) 676-7516
6086-13	Black Mountain Ranch Maintenance Assessment District	1,459	399,560.92	(619) 685-1326
6086-14	Torrey Highland Maintenance	1,884	320,488.28	(619) 685-1326
6086-15	City Heights Maintenance Assessment District	283	272,929.86	(888) 510-0290
6086-16	College Heights Maintenance Assessment District	322	360,273.60	(888) 510-0290

Table 14

<u>FUND NO.</u>	<u>DESCRIPTION</u>	<u>PARCELS</u>	<u>TOTAL ASSESSMENT</u>	<u>PHONE NO.</u>
6086-17	Bay Terraces - Parkside Maintenance Assessment District	352	43,605.76	(619) 685-1326
6086-18	Bay Terraces - Honey Drive Maintenance Assessment District	50	10,142.26	(619) 685-1326
6086-19	University Heights Maintenance Assessment District	137	43,990.44	(619) 685-1326
6086-20	Hillcrest Maintenance Assessment District	41	19,077.04	(619) 685-1326
6086-21	El Cajon Blvd Maintenance Assessment District	2,492	317,174.56	(619) 685-1326
6086-22	Ocean View Hills Maintenance Assessment District	2,314	419,890.42	(619) 685-1326
6086-23	Robinhood Ridge Maintenance Assessment District	611	83,687.20	(619) 685-1326
6086-24	Remington Hills Maintenance Assessment District	474	44,270.00	(619) 685-1326
6086-25	Bird Rock Maintenance Assessment District	1,311	162,916.52	(619) 685-1326
6086-26	Rancho Entrada Maintenance Assessment District	830	137,483.24	(619) 685-1326
6086-27	Pacific Highlands Maintenance Assessment District	3,003	140,298.94	(619) 685-1326
6086-28	Camino Santa Fe Maintenance Assessment District	246	111,280.30	(619) 685-1326
6086-30	Hillcrest Commercial Core	76	91,946.56	(888) 510-0290
6086-31	Genese Ave & North Torrey Pines Rd. Maint Assmt Dist.	82	114,009.44	(619) 685-1326
6086-34	Mission Hills Hist St Ltg Maint Assmt Dist	710	21,577.32	(619) 685-1326
6086-35	Barrio Logan Community Maintenance Assessment District	300	290,969.28	(888) 510-0290
6086-36	Civita Maintenance Assessment District	718	859,468.18	(619) 685-1326
6086-37	Kensington Heights Maintenance Assessment District	466	46,010.12	(619) 685-1326
6086-38	Kensington Manor Maintenance Assessment District	294	27,835.92	(619) 685-1326
6086-39	Kensington Park North Maintenance Assessment District	177	19,692.40	(619) 685-1326
6086-40	Talmadge Park North Maintenance Assessment District	143	12,088.62	(619) 685-1326
6086-41	Talmadge Park South Maintenance Assessment District	231	18,720.26	(619) 685-1326
6086-42	La Jolla Maintenance	1,373	460,670.50	(888) 510-0290
6086-43	North Park PBID	486	292,586.88	(888) 510-0290
6089-01	CFD 98-02 Improvement Area F-54	5	152,698.74	(760) 744-1050 x 4506
6089-02	CFD 98-02 Improvement Area F-56	5	17,814.42	(760) 744-1050 x 4506
6089-03	CFD 98-02 Improvement Area F-55	274	492,975.64	(760) 744-1050 x 4506
6090-02	CFD 98-02 Improvement Area F-44	2	14,508.30	(760) 744-1050 x 4506
6090-04	Lighting District #1	5,575	521,097.56	(760) 744-1050 x 3210
6090-05	CFD 98-02 Improvement Area F-40	28	1,225.84	(760) 744-1050 x 4506
6090-06	CFD 98-02 Improvement Area F-42	1	6,085.18	(760) 744-1050 x 4506
6090-08	CFD 98-02 Improvement Area F-32	104	11,026.08	(760) 744-1050 x 4506
6090-09	CFD 98-02 Improvement Area F-33	68	21,093.60	(760) 744-1050 x 4506
6090-10	CFD 98-02 Improvement Area F-34	8	13,414.24	(760) 744-1050 x 4506
6090-11	CFD 98-02 Improvement Area F-35	56	32,362.40	(760) 744-1050 x 4506
6090-12	CFD 98-02 Improvement Area F-36	50	40,829.00	(760) 744-1050 x 4506
6090-13	CFD 98-02 Improvement Area F-41	9	35,597.40	(760) 744-1050 x 4506
6090-15	CFD 98-02 Improvement Area F-49	1	6,530.84	(760) 744-1050 x 4506
6090-16	CFD 91-01	225	308,916.70	(760) 744-1050 x 4506
6090-17	CFD 91-02	1,765	543,844.98	(760) 744-1050 x 4506
6090-19	CFD 98-02 Improvement Area F-46	9	6,979.00	(760) 744-1050 x 4506
6090-22	CFD 88-01 Improvement Area #1	815	138,941.20	(760) 744-1050 x 4506
6090-23	CFD 88-01 Improvement Area #2	776	1,006,844.70	(760) 744-1050 x 4506

Table 14

<u>FUND NO.</u>	<u>DESCRIPTION</u>	<u>PARCELS</u>	<u>TOTAL ASSESSMENT</u>	<u>PHONE NO.</u>
6090-24	CFD 88-01 Improvement Area #3	152	178,791.52	(760) 744-1050 x 4506
6090-25	CFD 98-01	4,774	2,282,687.08	(760) 744-1050 x 4506
6090-26	CFD 98-02	9,274	3,870,437.20	(760) 744-1050 x 4506
6090-27	Vallecitos Town Center Street Maintenance	26	33,173.58	(760) 744-1050 x 3210
6090-28	CFD 99-01 Improvement Area #A1	86	136,657.16	(760) 744-1050 x 4506
6090-29	CFD 99-01 Improvement Area #B1	93	137,201.84	(760) 744-1050 x 4506
6090-30	CFD 99-01 Improvement Area #B2	103	118,709.16	(760) 744-1050 x 4506
6090-31	CFD 99-01 Improvement Area #C1	162	199,780.56	(760) 744-1050 x 4506
6090-32	CFD 99-01 Improvement Area #C2B	45	82,974.44	(760) 744-1050 x 4506
6090-33	CFD 98-02 Improvement Area #F50	2	27,582.56	(760) 744-1050 x 4506
6090-34	CFD 99-01 Improvement Area #D1	87	123,678.20	(760) 744-1050 x 4506
6090-35	CFD 99-01 Improvement Area #D2L	93	255,907.74	(760) 744-1050 x 4506
6090-36	CFD 99-01 Improvement Area #D3	99	173,960.30	(760) 744-1050 x 4506
6090-37	CFD 99-01 Improvement Area #D4	86	193,617.08	(760) 744-1050 x 4506
6090-38	CFD 99-01 Improvement Area #E1	77	172,881.62	(760) 744-1050 x 4506
6090-39	CFD 99-01 Improvement Area #E2	74	156,442.18	(760) 744-1050 x 4506
6090-40	CFD 2011-01	338	567,768.90	(760) 744-1050 x 4506
6090-41	CFD 99-01 Improvement Area #F2/V2	173	185,939.44	(760) 744-1050 x 4506
6090-42	CFD 98-02 Improvement Area #F45	57	100,339.38	(760) 744-1050 x 4506
6090-43	CFD 98-02 Improvement Area #F51	2	8,291.76	(760) 744-1050 x 4506
6090-44	CFD 99-01 Improvement Area #G3	84	91,780.64	(760) 744-1050 x 4506
6090-45	CFD 99-01 Improvement Area #H1A	55	96,888.10	(760) 744-1050 x 4506
6090-46	CFD 99-01 Improvement Area #H2	121	135,847.60	(760) 744-1050 x 4506
6090-47	CFD 99-01 Improvement Area #H3	240	250,722.86	(760) 744-1050 x 4506
6090-48	CFD 99-01 Improvement Area #I1	93	404,919.08	(760) 744-1050 x 4506
6090-49	CFD 99-01 Improvement Area #I2	105	404,435.42	(760) 744-1050 x 4506
6090-50	CFD 99-01 Improvement Area #J	71	260,244.78	(760) 744-1050 x 4506
6090-51	CFD 98-02 Improvement Area #F47	7	21,680.72	(760) 744-1050 x 4506
6090-52	CFD 99-01 Improvement Area #M	107	260,248.30	(760) 744-1050 x 4506
6090-53	CFD 99-01 Improvement Area #N1	84	167,619.84	(760) 744-1050 x 4506
6090-55	CFD 99-01 Improvement Area #R1	87	165,461.16	(760) 744-1050 x 4506
6090-56	CFD 99-01 Improvement Area #R2	61	130,772.02	(760) 744-1050 x 4506
6090-57	CFD 98-02 Improvement Area #F53	10	213,543.98	(760) 744-1050 x 4506
6090-58	CFD 98-02 Improvement Area #F52	2	37,771.64	(760) 744-1050 x 4506
6090-59	CFD 99-01 Improvement Area #V1A	64	167,169.20	(760) 744-1050 x 4506
6090-60	CFD 98-02 Improvement Area #F48	1	2,456.40	(760) 744-1050 x 4506
6090-61	CFD 98-02 Improvement Area #F1	48	3,603.84	(760) 744-1050 x 4506
6090-62	CFD 98-02 Improvement Area #F2	47	7,950.52	(760) 744-1050 x 4506
6090-63	CFD 98-02 Improvement Area #F3	105	84,638.40	(760) 744-1050 x 4506
6090-64	CFD 98-02 Improvement Area #F4	781	292,875.00	(760) 744-1050 x 4506
6090-65	CFD 98-02 Improvement Area #F5	35	2,293.90	(760) 744-1050 x 4506
6090-66	CFD 98-02 Improvement Area #F6	322	197,856.12	(760) 744-1050 x 4506
6090-67	CFD 98-02 Improvement Area #F7	12	8,422.36	(760) 744-1050 x 4506

Table 14

<u>FUND NO.</u>	<u>DESCRIPTION</u>	<u>PARCELS</u>	<u>TOTAL ASSESSMENT</u>	<u>PHONE NO.</u>
6090-68	CFD 98-02 Improvement Area #F8	152	57,000.00	(760) 744-1050 x 4506
6090-69	CFD 98-02 Improvement Area #F9	3,028	433,721.36	(760) 744-1050 x 4506
6090-70	CFD 98-02 Improvement Area #F10	186	20,512.08	(760) 744-1050 x 4506
6090-71	CFD 99-01 Improvement Area #A2	85	139,394.22	(760) 744-1050 x 4506
6090-72	CFD 99-01 Improvement Area #H1B	49	88,169.54	(760) 744-1050 x 4506
6090-73	CFD 99-01 Improvement Area #N2	76	152,668.86	(760) 744-1050 x 4506
6090-74	CFD 98-02 Improvement Area #F11	276	117,206.16	(760) 744-1050 x 4506
6090-75	CFD 98-02 Improvement Area #F12	22	6,655.00	(760) 744-1050 x 4506
6090-76	CFD 98-02 Improvement Area #F13	30	9,964.20	(760) 744-1050 x 4506
6090-77	CFD 98-02 Improvement Area #F14	38	26,205.56	(760) 744-1050 x 4506
6090-78	CFD 98-01 Improvement Area #1	4,113	1,555,431.80	(760) 744-1050 x 4506
6090-79	CFD 98-02 Improvement Area #F15	25	18,113.50	(760) 744-1050 x 4506
6090-80	CFD 98-02 Improvement Area #F16	9	3,269.52	(760) 744-1050 x 4506
6090-81	CFD 98-02 Improvement Area #F17	6	1,368.60	(760) 744-1050 x 4506
6090-82	CFD 98-02 Improvement Area #F19	148	11,976.16	(760) 744-1050 x 4506
6090-83	CFD 98-02 Improvement Area #F20	1	799.10	(760) 744-1050 x 4506
6090-84	CFD 98-02 Improvement Area #F21	84	70,145.42	(760) 744-1050 x 4506
6090-85	CFD 98-02 Improvement Area #F22	96	98,895.36	(760) 744-1050 x 4506
6090-86	CFD 98-02 Improvement Area #F24	850	54,638.00	(760) 744-1050 x 4506
6090-87	CFD 99-01 Improvement Area #D2U	92	296,293.64	(760) 744-1050 x 4506
6090-88	CFD 98-02 Improvement Area #F25	82	43,164.80	(760) 744-1050 x 4506
6090-89	CFD 98-02 Improvement Area #F26	94	23,422.92	(760) 744-1050 x 4506
6090-90	CFD 98-02 Improvement Area #F27	33	47,731.86	(760) 744-1050 x 4506
6090-91	CFD 98-02 Improvement Area #F28	18	33,640.74	(760) 744-1050 x 4506
6090-92	CFD 98-02 Improvement Area #F29	129	131,917.98	(760) 744-1050 x 4506
6090-93	CFD 98-02 Improvement Area #F30	35	15,302.70	(760) 744-1050 x 4506
6090-94	CFD 02-01 Improvement Area #1	672	1,078,389.40	(760) 744-1050 x 4506
6090-95	CFD 98-02 Improvement Area F31	8	1,076.16	(760) 744-1050 x 4506
6090-96	CFD 98-02 Improvement Area F23	1,051	428,578.12	(760) 744-1050 x 4506
6090-98	CFD 98-02 Improvement Area F38	129	37,208.76	(760) 744-1050 x 4506
6090-99	CFD 98-02 Improvement Area F39	236	170,840.40	(760) 744-1050 x 4506
6091-11	Santee Lighting Zone B	15,188	343,097.62	(619) 258-4100 x 259
6091-12	Weed/Rubbish Abatement	5	30,095.10	(619) 258-4100 x 259
6091-13	Fire District Special Tax	16,236	1,103,113.88	(619) 258-4100 x 259
6091-14	Town Center Landscape Maintenance Zone A	30	141,816.82	(619) 258-4100 x 259
6091-15	Town Center Landscape Maintenance Zone B	89	7,518.72	(619) 258-4100 x 259
6091-16	Santee Landscape Maintenance Zone 1	45	10,064.70	(619) 258-4100 x 259
6091-22	Town Center Landscape Maintenance Zone C	36	7,855.92	(619) 258-4100 x 259
6091-23	Town Center Landscape Maintenance Zone D	431	164,581.08	(619) 258-4100 x 259
6091-24	Santee Landscape Maintenance Zone 3	14	2,066.96	(619) 258-4100 x 259
6091-25	Santee Landscape Maintenance Zone 4	10	1,385.00	(619) 258-4100 x 259
6091-29	Santee Landscape Maintenance Zone 8	153	75,735.00	(619) 258-4100 x 259
6091-30	Santee Landscape Maintenance Zone 9	34	1,529.32	(619) 258-4100 x 259

Table 14

<u>FUND NO.</u>	<u>DESCRIPTION</u>	<u>PARCELS</u>	<u>TOTAL ASSESSMENT</u>	<u>PHONE NO.</u>
6091-33	Santee Landscape Maintenance Zone 12	60	8,756.40	(619) 258-4100 x 259
6091-34	Santee Landscape Maintenance Zone 13	43	3,225.00	(619) 258-4100 x 259
6091-35	Santee Landscape Maintenance Zone 14	16	2,690.24	(619) 258-4100 x 259
6091-40	Santee Landscape Maintenance Zone 17	20	4,826.00	(619) 258-4100 x 259
6091-41	Santee Landscape Maintenance Zone 18	6	3,920.04	(619) 258-4100 x 259
6091-45	Admin Citation	5	3,990.00	(619) 258-4100 x 259
6091-46	CFD 2015-1 Zone 1	10	1,619.60	(619) 258-4100 x 259
6091-47	CFD 2017-1 Weston Infrastructure	337	552,611.08	(619) 258-4100 x 259
6091-48	CFD 2017-2 Weston Municipal Services	301	87,879.96	(619) 258-4100 x 259
6093-21	Santa Fe Hills Maintenance	408	94,696.80	(888) 510-0290
6093-24	San Elijo Hills #2 Maintenance	118	34,170.44	(888) 510-0290
6093-25	Isla Verde Maintenance	88	6,049.12	(888) 510-0290
6093-26	Highway 101 - Railroad Maintenance	10,923	11,747.52	(888) 510-0290
6093-27	Solana Beach Lighting Zone A	12,530	76,270.50	(888) 510-0290
6093-28	Solana Beach Lighting Zone B	342	765.76	(888) 510-0290
6093-29	Fire Benefit Fee	12,970	445,800.00	(888) 510-0290
6093-31	Coastal Rail Trail Maintenance District	5,653	79,546.34	(888) 510-0290
6093-32	Barbara-Granados Assessment District	95	14,656.94	(866) 807-6864
6093-33	Pacific Avenue Assessment District	28	36,452.84	(866) 807-6864
6093-34	Assessment District 2006-1	33	13,601.52	(888) 510-0290
6093-35	Assessment District 2008-1	22	31,488.42	(866) 807-6864
6095-09	Street Lighting & Landscape District	21,629	1,295,855.14	(800) 676-7516
6095-12	Sewer Service Charge	15,598	19,539,468.00	(760) 639-6139
6095-16	South Melrose Landscape Maintenance District	1,170	99,796.16	(800) 676-7516
6095-19	Street Maintenance District	21,637	308,220.04	(800) 676-7516
6095-23	North County Square CFD 92-1	37	1,166,579.00	(760) 643-5360
6095-26	Vista Delinquent Sewer Service Charge	33	22,242.00	(760) 639-6139
6095-28	Administrative Property Citations	27	24,948.60	(760) 639-6141
6115-01	Carlsbad Unified CFD #1	8,694	158,466.32	(866) 807-6864
6115-02	Carlsbad Unified CFD #3	5,430	4,538,820.30	(866) 807-6864
6115-04	Carlsbad Unified CFD #4	145	89,140.08	(866) 807-6864
6115-05	Carlsbad Unified CFD #5	667	951,039.84	(866) 807-6864
6120-01	Del Mar Union CFD 95-1	1,731	1,743,512.04	(888) 510-0290
6120-02	Del Mar Union CFD 99-1	1,425	2,502,929.76	(888) 510-0290
6122-01	Poway Unified CFD #1	2,582	2,174,002.00	(800) 969-4382
6122-02	Poway Unified CFD #2	654	1,830,451.52	(800) 969-4382
6122-03	Poway Unified CFD #3	398	481,395.20	(800) 969-4382
6122-04	Poway Unified CFD #4	895	1,685,471.60	(800) 969-4382
6122-05	Poway Unified CFD #5	150	168,282.44	(800) 969-4382
6122-06	Poway Unified CFD #6	3,722	10,302,779.82	(800) 969-4382
6122-07	Poway Unified CFD #7	93	158,883.06	(800) 969-4382
6122-08	Poway Unified CFD #8	188	610,882.16	(800) 969-4382
6122-09	Poway Unified CFD #9	63	174,264.98	(800) 969-4382

Table 14

<u>FUND NO.</u>	<u>DESCRIPTION</u>	<u>PARCELS</u>	<u>TOTAL ASSESSMENT</u>	<u>PHONE NO.</u>
6122-10	Poway Unified CFD #10	1,279	2,955,650.40	(800) 969-4382
6122-11	Poway Unified CFD #10 Improvement Area A	388	1,044,549.42	(800) 969-4382
6122-12	Poway Unified CFD #10 Improvement Area B	234	638,346.72	(800) 969-4382
6122-13	Poway Unified CFD #10 Improvement Area C	191	334,059.88	(800) 969-4382
6122-14	Poway Unified CFD #10 Improvement Area D	141	460,877.92	(800) 969-4382
6122-15	Poway Unified CFD #10 Improvement Area E	273	539,381.44	(800) 969-4382
6122-16	Poway Unified CFD #10 Improvement Area F	72	150,138.52	(800) 969-4382
6122-17	Poway Unified CFD #6 Improvement Area A	555	1,655,200.96	(800) 969-4382
6122-18	Poway Unified CFD #6 Improvement Area B	1,829	2,819,357.82	(800) 969-4382
6122-19	Poway Unified CFD #6 Improvement Area C	236	621,759.34	(800) 969-4382
6122-20	Poway Unified CFD #12	480	1,427,534.32	(800) 969-4382
6122-21	Poway Unified CFD #11 Zone 1	270	733,795.20	(800) 969-4382
6122-22	Poway Unified CFD #11 Improvement Area A	270	932,373.58	(800) 969-4382
6122-23	Poway Unified CFD #11 Improvement Area B	201	756,329.20	(800) 969-4382
6122-24	Poway Unified CFD #11 Improvement Area C	324	1,123,192.34	(800) 969-4382
6122-25	Poway Unified CFD #14	1,144	4,443,691.88	(800) 969-4382
6122-26	Poway Unified CFD #14 Improvement Area A	1,146	4,072,072.90	(800) 969-4382
6122-28	Poway Unified CFD #11 Zone 2	201	575,869.02	(800) 969-4382
6122-29	Poway Unified CFD #11 Zone 3	324	921,475.44	(800) 969-4382
6122-31	Poway Unified CFD #13	339	1,340,627.74	(800) 969-4382
6122-32	Poway Unified CFD #2 Improvement Area 1	108	192,612.16	(800) 969-4382
6122-33	Poway Unified CFD #10 Improvement Area F Supp	72	65,575.96	(800) 969-4382
6122-34	Poway Unified CFD #15	841	2,534,940.34	(800) 969-4382
6122-35	Poway Unified CFD #15 Improvement Area A	209	606,948.32	(800) 969-4382
6122-36	Poway Unified CFD #15 Improvement Area B	298	928,582.74	(800) 969-4382
6122-37	Poway Unified CFD #15 Improvement Area C	279	1,043,244.86	(800) 969-4382
6122-38	Poway Unified CFD #15 Improvement Area D	373	924,167.00	(800) 969-4382
6122-39	Poway Unified CFD #16	430	1,303,393.72	(800) 969-4382
6122-40	Poway Unified CFD #16 Improvement Area A	427	1,245,117.38	(800) 969-4382
6123-01	North City West CFD #1	8,305	8,327,840.00	(866) 807-6864
6123-02	North City West CFD #2	52	64,688.00	(866) 807-6864
6125-01	Ramona Unified CFD 92-1	179	412,921.06	(877) 250-1503
6127-01	San Dieguito CFD 94-1	8	6,400.00	(760) 753-6491 x 5514
6127-02	San Dieguito CFD 94-2	2,888	2,124,800.00	(760) 753-6491 x 5514
6127-03	San Dieguito CFD 94-3	878	537,046.00	(760) 753-6491 x 5514
6127-04	San Dieguito CFD 95-2	624	470,682.00	(760) 753-6491 x 5514
6127-05	San Dieguito CFD 95-1	2,373	2,425,074.00	(760) 753-6491 x 5514
6127-06	San Dieguito CFD 99-1	819	557,029.50	(760) 753-6491 x 5514
6127-07	San Dieguito CFD 99-2	45	25,650.00	(760) 753-6491 x 5514
6127-08	San Dieguito CFD 99-3	140	79,800.00	(760) 753-6491 x 5514
6127-09	San Dieguito CFD 03-1	2,334	2,275,059.00	(760) 753-6491 x 5514
6133-03	San Marcos Unified CFD #3	304	237,710.32	(877) 250-1503
6133-04	San Marcos Unified CFD #4	1,225	2,247,954.00	(877) 250-1503

Table 14

<u>FUND NO.</u>	<u>DESCRIPTION</u>	<u>PARCELS</u>	<u>TOTAL ASSESSMENT</u>	<u>PHONE NO.</u>
6133-05	San Marcos Unified CFD #5	1,545	1,913,000.52	(877) 250-1503
6133-06	San Marcos Unified CFD #6	757	1,698,304.96	(877) 250-1503
6133-07	San Marcos Unified CFD #7	271	392,227.28	(877) 250-1503
6133-08	San Marcos Unified CFD #10	3	126,084.24	(877) 250-1503
6133-09	San Marcos Unified CFD #11	1	109,035.00	(877) 250-1503
6135-01	Valley Center-Pauma Unified CFD 91-1	107	167,391.76	(877) 250-1503
6135-02	Valley Center-Pauma Unified CFD 03-1	268	810,371.80	(877) 250-1503
6159-01	Sweetwater High CFD #1	6,395	6,615,538.44	(619) 691-5575
6159-03	Sweetwater High CFD #3	2,270	1,940,997.86	(619) 691-5575
6159-04	Sweetwater High CFD #4	1,351	1,216,102.38	(619) 691-5575
6159-05	Sweetwater High CFD #5	335	300,478.44	(619) 691-5575
6159-06	Sweetwater High CFD #6	3,058	2,588,710.10	(619) 691-5575
6159-07	Sweetwater High CFD #9B	560	164,270.98	(619) 691-5575
6159-08	Sweetwater High CFD #8	499	203,621.36	(619) 691-5575
6159-09	Sweetwater High CFD #9A	2,126	1,167,746.74	(619) 691-5575
6159-10	Sweetwater High CFD #10	2,194	1,832,797.98	(619) 691-5575
6159-11	Sweetwater High CFD #11	1,782	1,771,179.00	(619) 691-5575
6159-12	Sweetwater High CFD #12	909	803,378.42	(619) 691-5575
6159-13	Sweetwater High CFD #13	1,312	1,026,992.66	(619) 691-5575
6159-14	Sweetwater High CFD #14	2,008	1,895,987.38	(619) 691-5575
6159-15	Sweetwater High CFD #15	1,333	1,105,147.20	(619) 691-5575
6159-16	Sweetwater High CFD #16	759	1,186,250.16	(619) 691-5575
6159-17	Sweetwater High CFD #17	1,429	2,070,743.14	(619) 691-5575
6159-18	Sweetwater High CFD #18	436	645,759.48	(619) 691-5575
6159-19	Sweetwater High CFD #19 IA1	3	68,947.80	(619) 691-5575
6159-20	Sweetwater High CFD #19 IA2	597	933,846.38	(619) 691-5575
6159-21	Sweetwater High CFD #20	812	1,495,516.86	(619) 691-5575
6181-01	Solana Beach CFD 99-1	736	1,337,025.40	(858) 794-7118
6181-02	Solana Beach CFD 00-1	431	489,643.94	(858) 794-7118
6181-03	Solana Beach CFD 04-01	737	2,400,671.06	(858) 794-7118
6188-01	San Ysidro Elementary CFD #1	499	503,092.52	(877) 575-0265
6188-02	San Ysidro Elementary CFD #2	877	910,522.22	(877) 575-0265
6188-03	San Ysidro Elementary CFD #3	1,567	1,885,822.24	(877) 575-0265
6224-02	San Marcos FPD CFD 2001-01	4,537	1,587,006.70	(760) 744-1050 x 4506
6240-08	Fallbrook Delinquent Water Charge - De Luz Heights	16	96,387.50	(760) 999-2704
6240-09	Water Availability - De Luz Heights	528	75,921.28	(760) 999-2704
6240-51	Fallbrook Water Charge	9,264	128,507.10	(760) 999-2704
6250-01	Assessment District 07-02	51	78,904.08	(800) 969-4382
6250-02	Assessment District 14-02	21	33,313.54	(800) 969-4382
6250-03	Assessment District 14-03	189	297,557.82	(800) 969-4382
6250-04	Statewide Comm Infrs Program AD No. 16-01	75	194,536.18	(800) 969-4382
6250-05	Statewide Comm Infrs Program AD No. 17-01	40	79,861.60	(800) 969-4382
6250-06	California Statewide Commission SCIP AD No.17-02	69	228,939.24	(800) 969-4382

Table 14

<u>FUND NO.</u>	<u>DESCRIPTION</u>	<u>PARCELS</u>	<u>TOTAL ASSESSMENT</u>	<u>PHONE NO.</u>
6250-07	California Statewide Commission SCIP AD No.17-03	164	542,134.80	(800) 969-4382
6250-08	California Statewide Commission SCIP AD No.17-04	26	87,731.28	(800) 969-4382
6250-09	CSCDA CFD 2017-1 Horse Creek Ridge	549	829,647.18	(866) 807-6864
6250-10	SCIP AD No. 19-01	1	79,742.76	(800) 969-4382
6264-01	California First San Diego County	1,241	4,826,302.02	(949) 955-1500
6264-02	PACE Funding Program SD County	635	2,110,316.32	(949) 955-1500
6264-03	Alliance NRG Residential San Diego	115	348,650.92	(949) 955-1500
6264-04	CounterPointe Non-Res SD County	3	65,062.40	(949) 955-1500
6265-01	California HERO Program - Residential	7,796	28,839,422.66	(800) 969-4382
6265-02	California HERO Program - Commercial	6	143,454.78	(800) 969-4382
6265-04	Greenworks Commerical PACE	1	13,067.84	(800) 969-4382
6266-01	CEDA Figtree Financing	15	294,904.52	(866) 807-6864
6266-02	CEDA PACE LID 2015-3	2	68,649.34	(866) 807-6864
6266-03	CEDA PACE LID 2016-1	2	107,460.86	(866) 807-6864
6266-04	CEDA PACE LID 2016-2	2	24,439.84	(866) 807-6864
6266-05	CEDA PACE Residential	40	101,697.96	(866) 807-6864
6266-06	CEDA PACE LID 2016-3	3	27,581.38	(866) 807-6864
6267-01	CA Municipal Finance Authority E3 PACE	410	1,616,754.34	(844) 622-5533
6268-01	CA Home Finance Authority CFD 2014-1	2,632	12,226,545.32	(866) 807-6864
6280-01	Citrus Pest Control District	257	795,730.86	(800) 676-7516
6360-01	Lakeside Delinquent Water Charge	10	14,467.44	(619) 443-3805
6362-03	San Dieguito Delinquent Water Charge	3	745.54	(760) 633-2658
6363-03	Santa Fe Irrigation Delinquent Water Charge	4	14,591.40	(858) 756-2424
6368-01	Vista Irrigation Delinquent Water Charge	52	23,149.70	(760) 597-3130
6415-01	Borrego Water Availability	3,610	82,308.00	(760) 767-5806
6415-02	Borrego Water & Sewer Availability & Flood Control	706	106,211.48	(760) 767-5806
6415-03	Borrego Pest Control Standby Charge	4,710	17,862.50	(760) 767-5806
6415-04	Borrego Water Standby Charge	359	33,646.60	(760) 767-5806
6415-06	Borrego Water CFD 07-1	87	112,245.68	(760) 767-5806
6490-01	Wynola Water Availability	86	12,900.00	(760) 765-4872
6535-10	Leucadia Wastewater Fee	20,622	9,642,763.56	(760) 753-0155
6570-10	Vallecitos Sewer Service Charge	1,872	975,723.10	(760) 744-0460
6650-08	Olivenhain Assessment District 96-1	23,149	1,001,410.46	(760) 753-6466
6650-09	Olivenhain Sanitation District - 4S Ranch	4,804	4,282,282.44	(760) 753-6466
6650-10	Olivenhain Sanitation District - Rancho Cielo	321	239,036.54	(760) 753-6466
6650-14	Olivenhain Sanitation District - Santa Luz	47	118,857.56	(760) 753-6466
6650-15	Olivenhain Sanitation District - Blk Mtn Rch East Clusters	261	183,437.64	(760) 753-6466
6650-16	OMWD Deliquent Water	5	2,864.94	(760) 753-6466
6655-31	Otay Water Availability	33,187	715,156.46	(619) 670-2712
6655-50	Otay Sewer Standby Charge	5,158	83,142.10	(619) 670-2712
6655-52	Otay Water Availability	152	45,296.72	(619) 670-2712
6655-56	Otay Water Availability	23	1,844.08	(619) 670-2712
6655-59	Otay Water Availability	27,674	369,935.40	(619) 670-2712

Table 14

<u>FUND NO.</u>	<u>DESCRIPTION</u>	<u>PARCELS</u>	<u>TOTAL ASSESSMENT</u>	<u>PHONE NO.</u>
6655-61	Otay Sewer Service Charge	72	34,010.64	(619) 670-2712
6670-06	Rainbow Delinquent Water Charge	33	135,968.02	(760) 728-1178
6670-36	Rainbow Water Availability Improvement District #1	11,030	479,551.14	(760) 728-1178
6673-20	Ramona Water & Sewer Availability	3,630	37,780.00	(760) 789-1330
6673-21	Ramona Sewer Service Charge	5,169	2,822,088.74	(760) 789-1330
6673-22	Ramona Sewer Service Charge	1,863	3,376,122.16	(760) 789-1330
6673-28	Ramona Fire & Paramedic	11,947	2,645,338.68	(760) 789-1330
6673-29	Ramona Delinquent Water Charge	22	9,033.10	(760) 789-1330
6675-10	Rincon Del Diablo Fire District E Special Tax	4,251	306,072.00	(760) 745-5522
6675-14	Rincon Del Diablo Sewer Service	745	629,038.80	(760) 745-5522
6675-15	Rincon Del Diablo Sewer Standby	6	4,680.00	(760) 745-5522
6677-56	Padre Dam Delinquent Sewer	19	24,051.02	(619) 258-4600
6690-27	Valley Center Water Availability	11,715	573,666.20	(760) 735-4500
6690-30	Valley Center Delinquent Service	2	10,241.92	(760) 735-4500
6690-32	Valley Center Woods Valley Sewer Standby	1	550.32	(888) 510-0290
6690-33	Valley Center Woods Valley Sewer Service	280	345,494.40	(888) 510-0290
6690-34	Valley Center Woods Valley Ranch SA2 Sewer Standby	216	569,581.16	(888) 510-0290
6690-35	Valley Center Assessment Dist 2012-1	226	1,740,483.68	(888) 510-0290
6690-36	Woods Valley Ranch SA2 Grinder Pump Maint	10	5,366.00	(888) 510-0290
6698-03	Yuima Water Availability Improvement District A	227	28,396.20	(760) 742-3704
6698-04	Yuima Water Availability	726	50,310.30	(760) 742-3704
6698-05	Yuima Fire District Special Tax	968	50,907.16	(760) 742-3704
6726-75	MWD Water Standby Charge	1	261.38	(866) 807-6864
6727-01	MWD Water Standby Charge	9,843	286,813.44	(866) 807-6864
6727-04	MWD Water Standby Charge	64,730	784,115.92	(866) 807-6864
6727-14	MWD Water Standby Charge	9,546	115,657.88	(866) 807-6864
6727-16	MWD Water Standby Charge	52,518	674,890.78	(866) 807-6864
6727-18	MWD Water Standby Charge	363,893	4,442,426.26	(866) 807-6864
6727-19	MWD Water Standby Charge	11,786	399,163.04	(866) 807-6864
6727-22	MWD Water Standby Charge	8,395	152,314.80	(866) 807-6864
6727-24	MWD Water Standby Charge	13,076	167,697.26	(866) 807-6864
6727-29	MWD Water Standby Charge	18,673	232,535.08	(866) 807-6864
6727-31	MWD Water Standby Charge	25,216	313,810.44	(866) 807-6864
6727-37	MWD Water Standby Charge	11,035	537,227.60	(866) 807-6864
6727-40	MWD Water Standby Charge	14,781	282,257.84	(866) 807-6864
6727-45	MWD Water Standby Charge	20,187	313,252.66	(866) 807-6864
6727-48	MWD Water Standby Charge	30,370	399,631.38	(866) 807-6864
6727-49	MWD Water Standby Charge	11,671	653,320.22	(866) 807-6864
6727-51	MWD Water Standby Charge	35,972	690,117.94	(866) 807-6864
6727-60	MWD Water Standby Charge	61,364	950,306.04	(866) 807-6864
6727-64	MWD Water Standby Charge	25,202	398,061.24	(866) 807-6864
6727-71	MWD Water Standby Charge	2,123	24,903.48	(866) 807-6864
6727-75	MWD Water Standby Charge	946	107,616.72	(866) 807-6864

Table 14

<u>FUND NO.</u>	<u>DESCRIPTION</u>	<u>PARCELS</u>	<u>TOTAL ASSESSMENT</u>	<u>PHONE NO.</u>
6728-32	MWD Water Standby Charge	1	42.46	(866) 807-6864
6728-40	MWD Water Standby Charge	26,496	436,790.30	(866) 807-6864
6728-52	MWD Water Standby Charge	30,115	415,185.80	(866) 807-6864
6754-01	CWA Water Availability	9,872	251,856.90	(858) 522-6691
6754-04	CWA Water Availability	65,092	690,685.40	(858) 522-6691
6754-08	CWA Water Availability	8,062	121,186.90	(858) 522-6691
6754-14	CWA Water Availability	9,672	101,874.90	(858) 522-6691
6754-16	CWA Water Availability	56,834	589,121.70	(858) 522-6691
6754-18	CWA Water Availability	369,959	3,877,595.54	(858) 522-6691
6754-19	CWA Water Availability	18,756	351,028.94	(858) 522-6691
6754-22	CWA Water Availability	15,665	133,353.98	(858) 522-6691
6754-24	CWA Water Availability	13,128	140,771.70	(858) 522-6691
6754-29	CWA Water Availability	18,784	199,970.20	(858) 522-6691
6754-31	CWA Water Availability	25,237	274,255.50	(858) 522-6691
6754-37	CWA Water Availability	11,046	461,574.10	(858) 522-6691
6754-40	CWA Water Availability	14,804	247,698.90	(858) 522-6691
6754-45	CWA Water Availability	20,123	271,655.00	(858) 522-6691
6754-48	CWA Water Availability	47,025	352,877.16	(858) 522-6691
6754-49	CWA Water Availability	36,788	580,882.98	(858) 522-6691
6754-51	CWA Water Availability	28,251	485,637.40	(858) 522-6691
6754-60	CWA Water Availability	61,877	820,317.30	(858) 522-6691
6754-64	CWA Water Availability	25,194	345,853.84	(858) 522-6691
6754-71	CWA Water Availability	4,291	22,123.90	(858) 522-6691
6754-75	CWA Water Availability	952	94,471.80	(858) 522-6691
6755-32	CWA Water Availability	1	200.00	(858) 522-6691
6755-40	CWA Water Availability	27,158	390,053.90	(858) 522-6691
6755-52	CWA Water Availability	30,016	360,187.20	(858) 522-6691
6825-01	Fairbanks Ranch Sewer Service Charge	612	531,680.00	(760) 479-4150
6847-01	Majestic Pines Delinquent Water Charge	7	3,011.08	(760) 765-0532
6860-01	Pauma Valley Delinquent Sewer/Security	8	20,577.00	(760) 742-1909
6870-01	Rancho Santa Fe Sewer Service Charge ID #1	1,934	1,994,070.00	(760) 479-4150
6870-03	Rancho Santa Fe Sewer Service Charge SFV	1,052	970,563.00	(760) 479-4150
6870-04	Rancho Santa Fe CSD-CFD #1	1,027	3,321,225.82	(760) 479-4150
6930-01	Whispering Palms Sewer Service Charge	1,303	688,920.04	(760) 479-4150
6940-01	Buena Sewer Service Charge	5,907	7,761,694.00	(760) 639-6139
6940-71	Buena Sanitation DIq Sewer Svc Charges	1	621.00	(760) 639-6139
6977-01	Lemon Grove Sanitation	6,804	6,694,065.70	(866) 427-4304
6979-71	Sewer Service Charge	12,714	5,252,846.90	(858) 720-2470
Total		5,337,658	\$528,211,795.04	

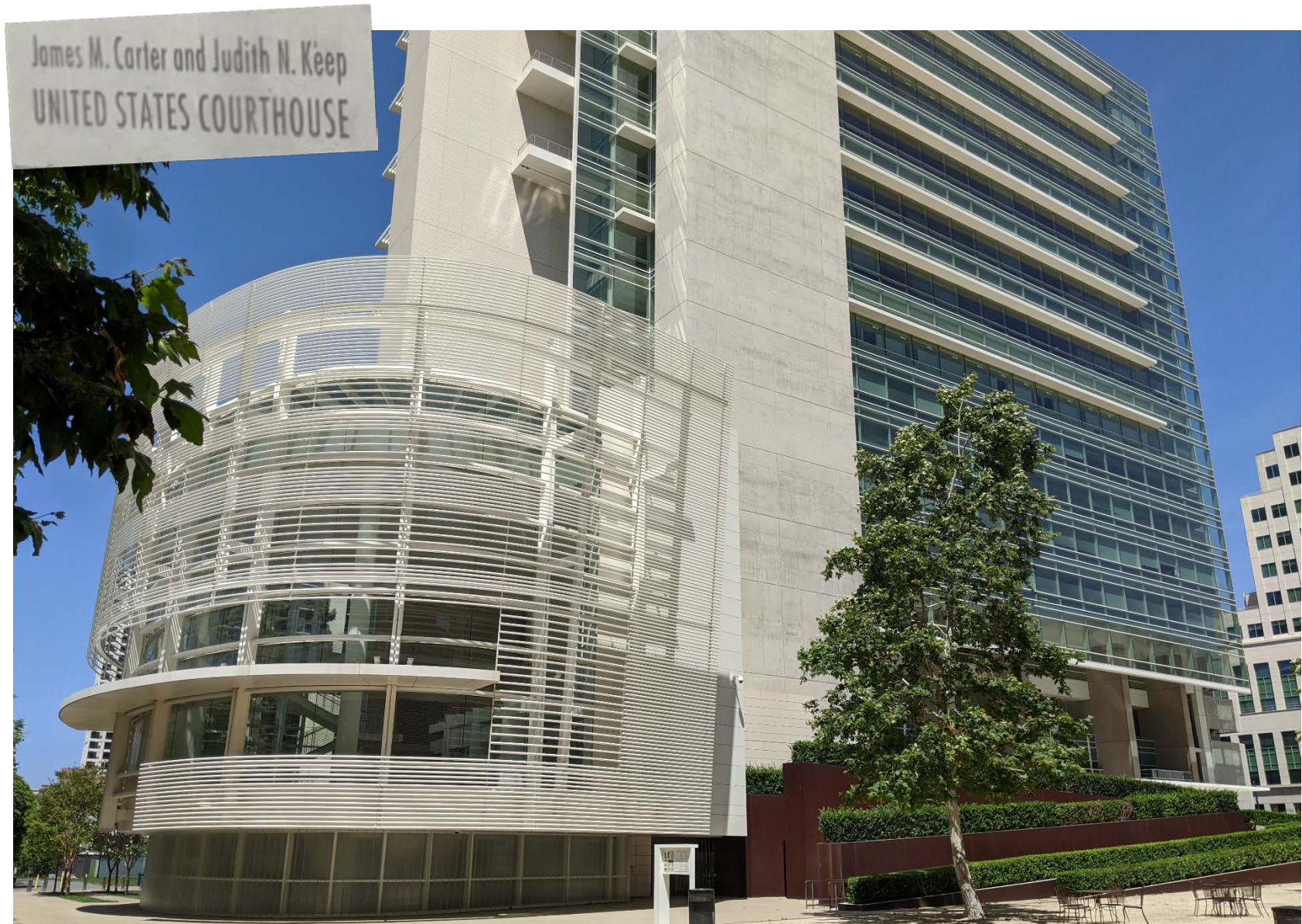

Table 15

**PROPERTY TAX REVENUE ALLOCATED TO COUNTY AND CITIES
FISCAL YEAR 2018-2019**

COUNTY	SECURED	STATE UNITARY*	UNSECURED	- - - HOMEOWNERS - - -		TOTAL
				SECURED	UNSECURED	
COUNTY GENERAL FUND	\$664,427,166	\$31,295,605	\$20,760,611	\$4,434,735	\$2,943	\$720,921,060
COUNTY LIBRARY	<u>35,086,499</u>	<u>1,166,613</u>	<u>1,096,308</u>	<u>234,185</u>	<u>155</u>	<u>37,583,760</u>
TOTAL COUNTY	<u>\$699,513,665</u>	<u>\$32,462,218</u>	<u>\$21,856,919</u>	<u>\$4,668,920</u>	<u>\$3,098</u>	<u>\$758,504,820</u>
CITIES						
CARLSBAD CITY	\$50,378,935	\$1,103,619	\$1,586,371	\$338,869	\$224	\$53,408,018
CHULA VISTA CITY	31,840,699	819,553	1,002,624	214,173	141	33,877,190
CORONADO CITY	26,088,883	285,570	815,170	174,130	115	27,363,868
DEL MAR CITY	5,283,191	54,684	166,361	35,536	23	5,539,795
EL CAJON CITY	7,838,277	221,302	246,816	52,721	34	8,359,150
ENCINITAS CITY	38,123,946	433,118	1,200,475	256,435	169	40,014,143
ESCONDIDO CITY	12,121,863	320,796	381,702	81,535	54	12,905,950
IMPERIAL BEACH CITY	1,496,522	82,091	47,123	10,066	6	1,635,808
LA MESA CITY	7,065,931	172,821	222,497	47,528	31	7,508,808
LEMON GROVE CITY	2,570,090	61,724	80,928	17,287	10	2,730,039
NATIONAL CITY	3,565,640	148,054	111,411	23,798	15	3,848,918
OCEANSIDE CITY	40,118,692	729,006	1,263,289	269,854	178	42,381,019
POWAY CITY	11,106,050	206,508	349,715	74,702	48	11,737,023
SAN DIEGO CITY	362,172,163	6,996,309	11,404,364	2,436,119	1,616	383,010,571
SAN MARCOS CITY	2,549,116	91,040	80,267	17,145	11	2,737,579
SANTEE CITY	10,215,383	201,074	321,669	68,712	45	10,806,883
SOLANA BEACH CITY	8,294,951	93,292	261,196	55,793	35	8,705,267
VISTA CITY	<u>12,196,937</u>	<u>259,424</u>	<u>381,104</u>	<u>81,408</u>	<u>54</u>	<u>12,918,927</u>
TOTAL CITIES	<u>\$633,027,269</u>	<u>\$12,279,985</u>	<u>\$19,923,082</u>	<u>\$4,255,811</u>	<u>\$2,809</u>	<u>\$669,488,956</u>

*Includes revenue from unitary property or regulated railway companies allocated in accordance with Assembly Bill 2670 (Chapter 791, Statutes of 2006) and revenue from unitary qualified electric allocated in accordance with Senate Bill 1317.

Table 16

**PROPERTY TAX REVENUE DISTRIBUTED TO COUNTY AND CITIES
IN LIEU OF VEHICLE LICENSE FEE
FISCAL YEAR 2018-2019**

COUNTY	VEHICLE LICENSE FEE
COUNTY GENERAL	\$417,601,443
CITIES	
CARLSBAD	10,709,885
CHULA VISTA	22,224,361
CORONADO	3,246,119
DEL MAR	603,653
EL CAJON	9,359,393
ENCINITAS	7,372,698
ESCONDIDO	13,905,975
IMPERIAL BEACH	3,150,881
LA MESA	6,199,961
LEMON GROVE	2,608,597
NATIONAL CITY	6,681,226
OCEANSIDE	18,352,066
POWAY	4,949,404
SAN DIEGO (Including Otay Mesa EIFD)	146,015,284
SAN MARCOS	8,269,347
SANTEE	5,936,052
SOLANA BEACH	1,649,533
VISTA	<u>9,398,673</u>
TOTAL COUNTY AND CITIES	<u>\$698,234,551</u>

Table 17

**PROPERTY TAX REVENUE ALLOCATED TO SCHOOLS
FISCAL YEAR 2018-2019**

	SECURED	STATE UNITARY*	UNSECURED	--- HOMEOWNERS ---		TOTAL
				SECURED	UNSECURED	
ELEMENTARY SCHOOL						
ALPINE UNION	\$4,765,127	\$82,315	\$148,890	\$31,804	\$21	\$5,028,157
CAJON VALLEY UNION	32,422,597	601,801	1,013,072	216,405	143	34,254,018
CARDIFF	7,943,665	94,768	248,206	53,020	35	8,339,694
CHULA VISTA	93,673,984	1,344,673	2,926,926	625,229	414	98,571,226
DEHESA	659,768	15,063	20,615	4,403	2	699,851
DEL MAR UNION	46,809,306	457,828	1,462,597	312,429	207	49,042,367
ENCINITAS UNION	46,062,863	577,412	1,439,274	307,447	204	48,387,200
ESCONDIDO UNION	42,966,195	802,248	1,342,516	286,778	190	45,397,927
FALLBROOK UNION	9,433,971	7,269,901	294,772	62,967	41	17,061,652
JAMUL-DULZURA UNION	3,074,114	73,828	96,053	20,518	13	3,264,526
JULIAN UNION	1,863,047	57,188	58,212	12,434	8	1,990,889
LAKESIDE UNION	9,204,340	198,339	287,597	61,434	40	9,751,750
LA MESA-SPRING VALLEY	30,542,154	543,394	954,316	203,854	135	32,243,853
LEMON GROVE	5,790,961	114,699	180,943	38,651	25	6,125,279
NATIONAL	5,213,670	158,813	162,905	34,798	23	5,570,209
RANCHO SANTA FE	8,928,387	121,390	278,975	59,592	39	9,388,383
SOLANA BEACH	36,963,857	452,694	1,154,968	246,716	163	38,818,398
SAN PASQUAL UNION	1,459,358	20,628	45,598	9,740	6	1,535,330
SANTEE	13,160,420	252,078	411,208	87,839	58	13,911,603
SAN YSIDRO	17,678,975	242,395	552,395	117,998	78	18,591,841
SOUTH BAY UNION	10,100,364	227,102	315,594	67,415	44	10,710,519
SPENCER VALLEY	209,202	4,793	6,536	1,396	0	221,927
VALLECITOS	793,876	26,820	24,805	5,298	3	850,802
TOTAL ELEMENTARY SCHOOL	\$429,720,201	\$13,740,170	\$13,426,973	\$2,868,165	\$1,892	\$459,757,401
HIGH SCHOOL						
ESCONDIDO	\$34,150,474	\$708,785	\$1,067,061	\$227,938	\$151	\$36,154,409
FALLBROOK	5,918,495	4,170,088	184,928	39,503	26	10,313,040
GROSSMONT	100,692,194	1,895,583	3,146,216	672,072	446	106,406,511
JULIAN	1,583,049	85,322	49,463	10,566	7	1,728,407
SAN DIEGUITO	105,041,294	1,242,297	3,282,107	701,100	465	110,267,263
SWEETWATER	78,656,281	1,220,262	2,457,684	524,993	348	82,859,568
TOTAL HIGH SCHOOL	\$326,041,787	\$9,322,337	\$10,187,459	\$2,176,172	\$1,443	\$347,729,198
UNIFIED SCHOOL						
BONSALL	\$10,530,146	\$96,319	\$329,023	\$70,283	\$46	\$11,025,817
BORREGO SPRINGS	1,899,001	64,719	59,336	12,674	8	2,035,738
CORONADO	2,946,175	149,385	92,055	19,664	13	3,207,292
CARLSBAD	78,822,955	1,776,757	2,462,892	526,105	349	83,589,058
MT EMPIRE	6,982,205	262,925	218,165	46,602	30	7,509,927
OCEANSIDE	57,031,035	999,780	1,781,984	380,655	252	60,193,706
POWAY	153,910,157	1,886,838	4,809,058	1,027,277	681	161,634,011
RAMONA	21,423,376	391,363	669,392	142,990	94	22,627,215
SAN DIEGO	701,658,279	13,417,989	21,923,930	4,683,235	3,108	741,686,541
SAN MARCOS	41,161,908	620,616	1,286,140	274,736	182	43,343,582

*Includes revenue from unitary property or regulated railway companies allocated in accordance with Assembly Bill 2670 (Chapter 791, Statutes of 2006) and revenue from unitary qualified electric allocated in accordance with Senate Bill 1317.

Table 17

	SECURED	STATE	UNSECURED	--- HOMEOWNERS ---		TOTAL
		UNITARY*		SECURED	UNSECURED	
VALLEY CENTER-PAUMA	16,974,909	277,228	530,395	113,299	75	17,895,906
VISTA	67,475,367	1,050,859	2,108,327	450,365	298	71,085,216
WARNER	1,130,763	54,557	35,331	7,547	5	1,228,203
TOTAL UNIFIED SCHOOL	\$1,161,946,276	\$21,049,335	\$36,306,028	\$7,755,432	\$5,141	\$1,227,062,212
COMMUNITY COLLEGE						
GROSSMONT-CUYAMACA	\$39,755,950	\$778,401	\$1,242,209	\$265,352	\$176	\$42,042,088
PALOMAR	67,585,050	3,694,377	2,111,754	451,098	299	73,842,578
MIRA COSTA	97,938,988	1,461,778	3,060,189	653,696	433	103,115,084
SAN DIEGO	101,134,821	1,937,662	3,160,046	675,026	447	106,908,002
SOUTHWESTERN	25,855,863	384,140	807,889	172,575	114	27,220,581
TOTAL COMMUNITY COLLEGE	\$332,270,672	\$8,256,358	\$10,382,087	\$2,217,747	\$1,469	\$353,128,333
SCHOOL FUND						
ALPINE UNION CO SCHOOL BLDG AID	\$2,224	\$34	\$69	\$14	\$0	\$2,341
AUTISTIC PUPILS MINORS ELEM COMP	178,203	6,990	5,568	1,189	0	191,950
AUTISTIC PUPILS MINORS HIGH SCHOOL COMP	172,388	6,794	5,386	1,150	0	185,718
CAJON VALLEY UNION CO SCHOOL BLDG AID	657	8	20	4	0	689
CARLSBAD PROJECT (19/86001)	238,228	8,225	7,443	1,590	1	255,487
CHILDRENS INSTITUTIONS TUITION	7,234,340	189,637	226,043	48,285	32	7,698,337
CHULA VISTA PROJECT (19/84601)	102,350	1,644	3,198	683	0	107,875
CHULA VISTA PROJECT (19/84602)	142,249	2,236	4,444	949	0	149,878
CORONADO CO SCHOOL BLDG AID	404	3	12	2	0	421
COUNTY SCHOOL SERVICE	34,095,658	893,527	1,065,348	227,572	151	36,282,256
COUNTY SCHOOL SERVICE-CAPITAL OUTLAY	8,561,916	224,367	267,524	57,146	37	9,110,990
DEHESA CO SCHOOL BLDG AID	859	13	26	5	0	903
DEV CENTERS FOR HANDICAPPED EC56811 ELEM	862,750	33,401	26,957	5,758	3	928,869
DEV CENTERS FOR HANDICAPPED EC56811 HIGH	864,874	33,749	27,023	5,772	3	931,421
EDUCABLE MENTALLY RETARDED MINORS	381,944	7,806	11,934	2,549	1	404,234
JAMUL-DULZURA UNION CO SCHOOL BLDG AID	3,792	87	118	25	0	4,022
LA MESA-SPRING VALLEY CO SCHOOL BLDG AID	14,159	229	442	94	0	14,924
LAKESIDE UNION CO SCHOOL BLDG AID	26,851	568	839	179	0	28,437
LEMON GROVE CO SCHOOL BLDG AID	9,810	174	306	65	0	10,355
MOUNTAIN EMPIRE UNIFIED CO SCHOOL BLDG AID	3,236	102	101	21	0	3,460
OCEANSIDE PROJECT (19/85001)	106,446	1,594	3,326	710	0	112,076
PHYSICALLY HANDICAPPED MINORS ELEM COMP	5,956,017	235,145	186,101	39,753	26	6,417,042
PHYSICALLY HANDICAPPED MINORS HIGH SCH	5,667,574	89,089	177,088	37,828	25	5,971,604
RAMONA UNIFIED CO SCHOOL BLDG AID	3,539	59	110	23	0	3,731
REGIONAL OCCUPATIONAL CENTERS	21,726,180	569,374	678,853	145,011	96	23,119,514
SANTEE CO SCHOOL BLDG AID	12,085	217	377	80	0	12,759
TRAINABLE MENTALLY RETARDED MINORS ELEM	4,018,836	154,366	125,572	26,823	17	4,325,614
TRAINABLE MENTALLY RETARDED MINORS HIGH	3,913,249	152,070	122,272	26,119	17	4,213,727
VISTA PROJECT (19/85701)	357,772	13,462	11,178	2,387	1	384,800
TOTAL SCHOOL FUND	\$94,658,590	\$2,624,970	\$2,957,678	\$631,786	\$410	\$100,873,434
EDUCATIONAL REVENUE AUGMENTATION FUND (ERAF)**	\$621,689,844	\$93,804	\$19,425,246	\$4,149,483	\$2,753	\$645,361,130

*Includes revenue from unitary property or regulated railway companies allocated in accordance with Assembly Bill 2670 (Chapter 791, Statutes of 2006) and revenue from unitary qualified electric allocated in accordance with Senate Bill 1317.

**ERAF is used to pay In Lieu of Vehicle License Fee.

Table 18

**PROPERTY TAX REVENUE ALLOCATED TO SPECIAL DISTRICTS
FISCAL YEAR 2018-2019**

SPECIAL DISTRICTS	SECURED	STATE UNITARY*	UNSECURED	--- HOMEOWNERS ---		TOTAL
				SECURED	UNSECURED	
ALPINE FIRE PROTECTION	\$3,057,477	\$53,210	\$95,533	\$20,407	\$13	\$3,226,640
BONITA-SUNNYSIDE FIRE PROTECTION	2,721,094	59,395	85,023	18,162	12	2,883,686
BORREGO (CALIF) WATER	57,153	2,358	1,799	384	0	61,694
BORREGO SPRINGS FIRE PROTECTION	1,056,175	40,989	33,001	7,049	4	1,137,218
CANEBRAKE COUNTY WATER	15,906	744	500	107	0	17,257
CARLSBAD MUNICIPAL WATER	3,549,825	66,309	111,779	23,877	15	3,751,805
COUNTY SERVICE AREA NO 17 SAN DIEGUITO	1,320,042	18,102	41,245	8,810	5	1,388,204
COUNTY SERVICE AREA NO 69 HEARTLAND PARAMEDIC	592,511	13,860	18,513	3,954	2	628,840
COUNTY SERVICE AREA NO 81 FALLBROOK LOCAL PARK	269,176	5,249	8,410	1,796	1	284,632
COUNTY SERVICE AREA NO 83 SAN DIEGUITO	746,847	8,853	23,335	4,984	3	784,022
COUNTY SERVICE AREA NO 115 PEPPER DRIVE	387,962	6,857	12,122	2,589	1	409,531
COUNTY SERVICE AREA NO 128 SAN MIGUEL	310,946	4,731	9,715	2,075	1	327,468
COUNTY SERVICE AREA NO 135 FIRE PROT & EMS	1,194,075	28,731	37,309	7,969	5	1,268,089
CWA CARLSBAD MUNI WATER	785,995	15,515	24,750	5,286	3	831,549
CWA CITY OF DEL MAR	146,069	1,386	4,599	982	0	153,036
CWA CITY OF ESCONDIDO	178,585	4,054	5,623	1,201	0	189,463
CWA CITY OF NATIONAL CITY	76,973	3,330	2,423	517	0	83,243
CWA CITY OF OCEANSIDE	643,940	8,774	20,276	4,331	2	677,323
CWA CITY OF POWAY	192,735	3,029	6,069	1,296	0	203,129
CWA CITY OF SAN DIEGO	3,047,740	66,842	95,969	20,500	13	3,231,064
CWA FALLBROOK PUBLIC UTILITY	146,270	2,560	4,605	983	0	154,418
CWA HELIX WATER	745,100	13,027	23,462	5,011	3	786,603
CWA LAKESIDE WATER	68,895	3,259	2,169	463	0	74,786
CWA OLIVENHAIN MUNI WATER	540,321	6,019	17,014	3,634	2	566,990
CWA OTAY WATER	1,010,042	14,595	31,805	6,793	4	1,063,239
CWA PADRE DAM MUNI WATER	264,239	11,855	8,320	1,777	1	286,192
CWA RAINBOW MUNI WATER	173,316	2,801	5,457	1,165	0	182,739
CWA RAMONA MUNI WATER	135,933	2,349	4,280	914	0	143,476
CWA RINCON DEL DIABLO MUNI WATER	269,960	3,781	8,500	1,815	1	284,057
CWA SAN DIEGUITO WATER	358,725	3,803	11,295	2,412	1	376,236
CWA SANTA FE IRRIGATION	467,161	5,615	14,710	3,142	2	490,630
CWA SOUTH BAY IRRIGATION	331,177	25,232	10,428	2,227	1	369,065
CWA VALLECITOS COUNTY WATER	270,311	3,684	8,511	1,818	1	284,325
CWA VALLEY CENTER MUNI WATER	152,843	2,746	4,812	1,028	0	161,429
CWA VISTA IRRIGATION	391,542	6,853	12,329	2,633	1	413,358
CWA YUIMA MUNI WATER	16,809	358	529	113	0	17,809
DEER SPRINGS FIRE PROTECTION	456,785	7,643	14,272	3,048	2	481,750
FALLBROOK HEALTHCARE	1,837,334	31,439	57,855	12,358	8	1,938,994
FALLBROOK PUBLIC UTILITY	1,016,984	23,075	31,776	6,787	4	1,078,626
FALLBROOK PUD - SANITARY	936,631	15,647	29,265	6,251	4	987,798

*Includes revenue from unitary property or regulated railway companies allocated in accordance with Assembly Bill 2670 (Chapter 791, Statutes of 2006) and revenue from unitary qualified electric allocated in accordance with Senate Bill 1317.

Table 18

	SECURED	STATE UNITARY*	UNSECURED	--- HOMEOWNERS ---		TOTAL
				SECURED	UNSECURED	
GROSSMONT HEALTHCARE	7,226,402	137,513	227,550	48,607	32	7,640,104
JULIAN COMMUNITY SERVICES	34,974	2,461	1,101	235	0	38,771
JULIAN-CUYAMACA FIRE PROTECTION	195,144	4,208	6,097	1,302	0	206,751
LAKESIDE FIRE PROTECTION	9,703,907	206,231	303,207	64,768	42	10,278,155
LAKESIDE WATER	496,229	7,638	15,505	3,312	2	522,686
LEUCADIA WASTEWATER	1,598,371	20,859	49,942	10,668	7	1,679,847
LOWER SWEETWATER FIRE PROTECTION	327,178	6,480	10,222	2,183	1	346,064
MISSION RESOURCE CONSERVATION	30,796	622	962	205	0	32,585
MOOTAMAI MUNICIPAL WATER	15,756	1,499	496	105	0	17,856
MORRO HILLS COMMUNITY SERVICES	78,579	1,250	2,474	528	0	82,831
NORTH COUNTY CEMETERY	736,733	15,598	23,019	4,917	3	780,270
NORTH COUNTY FIRE PROTECTION	13,784,487	244,394	430,708	92,004	61	14,551,654
NORTH COUNTY FPD - RAINBOW SUBZONE	252,084	7,542	7,876	1,682	1	269,185
OLIVENHAIN MUNICIPAL WATER	3,465,877	37,816	109,136	23,312	15	3,636,156
OTAY WATER	0	3,286	0	0	0	3,286
OTAY WATER IMP DIST B - WATER SERVICE	3,678,182	50,165	115,821	24,740	16	3,868,924
PADRE DAM MUNI WATER IMP DIST #1	1,568,027	35,688	49,375	10,547	7	1,663,644
PADRE DAM MUNI WATER IMP DIST C	1,299,020	39,658	40,904	8,737	5	1,388,324
PALOMAR HEALTH	16,344,583	259,177	514,671	109,940	72	17,228,443
PAUMA MUNICIPAL WATER	18,917	942	595	127	0	20,581
PAUMA VALLEY COMMUNITY SERVICES	95,690	1,939	3,013	643	0	101,285
PERMANENT ROAD DIVISION NO. 1000, ZONE 6	34,285	763	1,071	228	0	36,347
PERMANENT ROAD DIVISION NO. 1000, ZONE 8	20,783	593	649	138	0	22,163
PERMANENT ROAD DIVISION NO. 1000, ZONE 9B	11,934	222	372	79	0	12,607
PERMANENT ROAD DIVISION NO. 1000, ZONE 10	4,146	63	129	27	0	4,365
PERMANENT ROAD DIVISION NO. 1000, ZONE 11A	5,006	82	156	33	0	5,277
PERMANENT ROAD DIVISION NO. 1000, ZONE 11C	2,781	59	86	18	0	2,944
PERMANENT ROAD DIVISION NO. 1000, ZONE 11D	1,871	33	58	12	0	1,974
PERMANENT ROAD DIVISION NO. 1000, ZONE 12	18,204	382	568	121	0	19,275
PERMANENT ROAD DIVISION NO. 1000, ZONE 13A	70,998	1,277	2,218	473	0	74,966
PERMANENT ROAD DIVISION NO. 1000, ZONE 13B	5,360	111	167	35	0	5,673
PERMANENT ROAD DIVISION NO. 1000, ZONE 16	18,862	360	589	125	0	19,936
PERMANENT ROAD DIVISION NO. 1000, ZONE 18	38,786	1,026	1,211	258	0	41,281
PERMANENT ROAD DIVISION NO. 1000, ZONE 20	68,014	2,286	2,125	453	0	72,878
PERMANENT ROAD DIVISION NO. 1000, ZONE 22	2,022	53	63	13	0	2,151
PERMANENT ROAD DIVISION NO. 1000, ZONE 23	960	14	30	6	0	1,010
PERMANENT ROAD DIVISION NO. 1000, ZONE 24	2,073	45	64	13	0	2,195
PERMANENT ROAD DIVISION NO. 1000, ZONE 30	4,551	67	142	30	0	4,790
PERMANENT ROAD DIVISION NO. 1000, ZONE 38	9,254	247	289	61	0	9,851
PERMANENT ROAD DIVISION NO. 1000, ZONE 45	1,517	45	47	10	0	1,619
PERMANENT ROAD DIVISION NO. 1000, ZONE 46	4,500	68	140	30	0	4,738
PERMANENT ROAD DIVISION NO. 1000, ZONE 50	7,180	98	224	47	0	7,549
PERMANENT ROAD DIVISION NO. 1000, ZONE 53	17,041	265	532	113	0	17,951
PERMANENT ROAD DIVISION NO. 1000, ZONE 54	4,096	75	127	27	0	4,325
PERMANENT ROAD DIVISION NO. 1000, ZONE 55	28,773	659	899	192	0	30,523

*Includes revenue from unitary property or regulated railway companies allocated in accordance with Assembly Bill 2670 (Chapter 791, Statutes of 2006) and revenue from unitary qualified electric allocated in accordance with Senate Bill 1317.

Table 18

	SECURED	STATE UNITARY*	UNSECURED	--- HOMEOWNERS ---		TOTAL
				SECURED	UNSECURED	
PERMANENT ROAD DIVISION NO. 1000, ZONE 60	16,080	405	502	107	0	17,094
PERMANENT ROAD DIVISION NO. 1000, ZONE 61	12,439	211	388	83	0	13,121
PERMANENT ROAD DIVISION NO. 1000, ZONE 63	35,094	605	1,096	234	0	37,029
PERMANENT ROAD DIVISION NO. 1000, ZONE 70	8,141	112	254	54	0	8,561
PERMANENT ROAD DIVISION NO. 1000, ZONE 75A	17,496	292	546	116	0	18,450
PERMANENT ROAD DIVISION NO. 1000, ZONE 75B	23,514	402	734	156	0	24,806
PERMANENT ROAD DIVISION NO. 1000, ZONE 76	5,663	87	176	37	0	5,963
PERMANENT ROAD DIVISION NO. 1000, ZONE 77	15,878	516	496	105	0	16,995
PERMANENT ROAD DIVISION NO. 1000, ZONE 78	9,608	173	300	64	0	10,145
PERMANENT ROAD DIVISION NO. 1000, ZONE 80	20,328	490	635	135	0	21,588
PERMANENT ROAD DIVISION NO. 1000, ZONE 88	5,259	221	164	35	0	5,679
PERMANENT ROAD DIVISION NO. 1000, ZONE 90	8,343	132	260	55	0	8,790
PERMANENT ROAD DIVISION NO. 1000, ZONE 94	28,267	493	883	188	0	29,831
PERMANENT ROAD DIVISION NO. 1000, ZONE 95	24,475	349	764	163	0	25,751
POMERADO CEMETERY	599,793	8,266	18,741	4,003	2	630,805
RAINBOW MUNICIPAL WATER	373,651	7,300	11,675	2,493	1	395,120
RAINBOW MUNI WATER IMP DIST A	29,481	606	921	196	0	31,204
RAINBOW MUNI WATER IMP DIST C	24,272	412	758	162	0	25,604
RAMONA CEMETERY	204,499	4,071	6,389	1,364	0	216,323
RAMONA MUNICIPAL WATER	5,995,460	99,891	187,333	40,016	26	6,322,726
RAMONA MUNI WATER IMP DIST A	141,743	2,588	4,428	946	0	149,705
RANCHO SANTA FE COMMUNITY SERVICES	57,648	2,283	1,801	384	0	62,116
RANCHO SANTA FE CSD - LANDSCAPE MAINT	814,154	10,281	25,438	5,434	3	855,310
RANCHO SANTA FE FIRE PROTECTION	11,599,419	141,095	362,434	77,420	51	12,180,419
RESOURCE CONSERVATION DIST OF GREATER SD CNTY	324,903	5,232	10,151	2,168	1	342,455
RINCON DEL DIABLO MUNI ID.E	1,866,388	27,209	58,770	12,554	8	1,964,929
RINCON DEL DIABLO MUNI WATER IMP DIST NO. 1	672,341	11,956	21,171	4,522	3	709,993
RINCON DEL DIABLO MUNI WATER IMP DIST A	58,006	817	1,826	390	0	61,039
RINCON RANCH COMMUNITY SERVICES	14,412	457	450	96	0	15,415
SAN DIEGO COUNTY FLOOD CONTROL	4,915,619	91,771	153,592	32,809	21	5,193,812
SAN DIEGO COUNTY STREET LIGHTING	1,198,930	26,423	37,461	8,002	5	1,270,821
SAN DIEGUITO WATER	1,027,454	10,294	32,353	6,911	4	1,077,016
SAN LUIS REY MUNICIPAL WATER	1,956	118	61	13	0	2,148
SAN MARCOS FIRE PROTECTION	3,700,612	63,828	116,527	24,891	16	3,905,874
SAN MIGUEL CONSOL. FIRE PROTECTION	12,977,362	226,848	405,489	86,617	57	13,696,373
SAN MIGUEL CONSOL. FPD - GROSSMONT-MT. HELIX	5,441,937	88,991	170,038	36,322	24	5,737,312
SANTA FE IRRIGATION	2,361,855	25,742	73,798	15,764	10	2,477,169
TRI CITY HOSPITAL DISTRICT MAINT	9,633,363	189,606	303,343	64,798	43	10,191,153
UPPER SAN LUIS REY RESOURCE CONSERVATION	7,534	348	235	50	0	8,167
VALLECITOS WATER	1,139,151	18,697	35,870	7,662	5	1,201,385
VALLECITOS WATER IMP DIST NO 1 - WATER	255,558	4,661	8,047	1,719	1	269,986
VALLECITOS WATER IMP DIST NO 2 - WATER	255,558	4,660	8,047	1,719	1	269,985
VALLECITOS WATER IMP DIST NO 5 - SEWER	271,064	4,969	8,535	1,823	1	286,392
VALLECITOS WATER IMP DIST NO 6 - SEWER	119,474	2,194	3,762	803	0	126,233

*Includes revenue from unitary property or regulated railway companies allocated in accordance with Assembly Bill 2670 (Chapter 791, Statutes of 2006) and revenue from unitary qualified electric allocated in accordance with Senate Bill 1317.

Table 18

	SECURED	STATE UNITARY*	UNSECURED	--- HOMEOWNERS ---		TOTAL
				SECURED	UNSECURED	
VALLEY CENTER CEMETERY	33,071	956	1,033	220	0	35,280
VALLEY CENTER FIRE PROTECTION	510,287	10,770	15,944	3,405	2	540,408
VALLEY CENTER MUNICIPAL WATER	2,252,577	50,615	70,383	15,034	9	2,388,618
VALLEY CENTER PARKS AND RECREATION	124,894	3,075	3,932	840	0	132,741
VISTA FIRE PROTECTION	3,176,717	61,473	99,259	21,203	14	3,358,666
VISTA IRRIGATION	386,324	7,865	12,164	2,598	1	408,952
WHISPERING PALMS MAINT. LANDSCAPE LIGHTING	281,211	3,190	8,786	1,876	1	295,064
WHISPERING PALMS SEWER IMP DIST NO. 1	49,000	583	1,531	327	0	51,441
WYNOLA (CALIF) WATER	11,290	185	355	75	0	11,905
YUIMA MUNICIPAL WATER	356,016	9,872	11,210	2,394	1	379,493
YUIMA MUNI WATER-IMP DIST A FOR WATER	63,425	1,958	1,997	426	0	67,806
TOTAL SPECIAL DISTRICTS	<u>\$164,834,531</u>	<u>\$2,929,162</u>	<u>\$5,167,253</u>	<u>\$1,103,733</u>	<u>\$690</u>	<u>\$174,035,369</u>

*Includes revenue from unitary property or regulated railway companies allocated in accordance with Assembly Bill 2670 (Chapter 791, Statutes of 2006) and revenue from unitary qualified electric allocated in accordance with Senate Bill 1317.

Table 19

**GROSS INCREMENTAL REVENUE - ENHANCED INFRASTRUCTURE FINANCING DISTRICT
FISCAL YEAR 2018-2019**

<u>CITY</u>	<u>FUND NUMBER</u>	<u>ORDINANCE NUMBER</u>	<u>ORDINANCE DATE</u>	<u>BASE YEAR</u>	<u>FY 2018/19 GROSS INCREMENTAL REVENUE</u>	<u>ACCUMULATED GROSS INCREMENTAL REVENUE</u>
<u>SAN DIEGO CITY</u>						
OTAY MESA EIFD	504151	R-311204	06-30-17	2016-17	\$402,816	\$402,816

Figure 5

REDEVELOPMENT PROPERTY TAX TRUST FUND (RPTTF) DISTRIBUTION FY 2018-2019

TOTAL DISTRIBUTION \$638,566,978.02

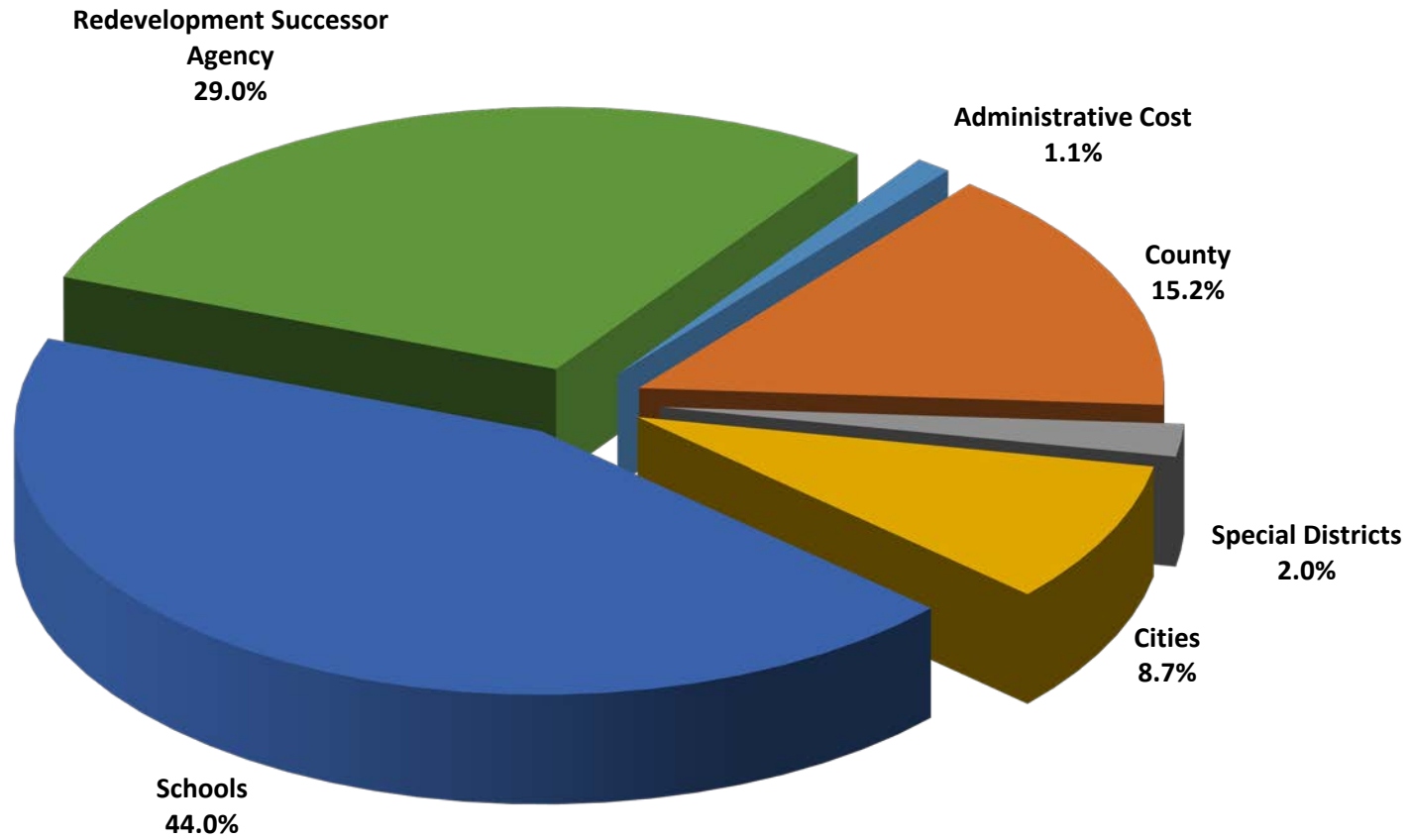

Table 20

**REDEVELOPMENT PROPERTY TAX TRUST FUND (RPTTF) ALLOCATION & DISTRIBUTION
JANUARY 2, 2019 PAYMENT**

Title of Former Redevelopment Agency (RDA):	Countywide Totals	Carlsbad RDA	Chula Vista RDA	Coronado RDA	El Cajon RDA	Escondido RDA	Imperial Beach RDA
RPTTF Deposits	\$ 268,450,201	\$ 6,073,181	\$ 7,996,712	\$ 11,531,690	\$ 8,691,877	\$ 14,489,106	\$ 6,751,610
RPTTF Distributions (Include all payments made pursuant to Health and Safety Code (H&S) Section 34183.):							
Administrative Distributions	3,585,736	87,121	169,637	139,675	117,159	174,895	88,652
City Passthrough Payments	4,907,037	140,228	97,691	0	53,022	167,333	280,657
County Passthrough Payments	31,286,287	114,681	634,606	0	1,164,489	1,996,944	291,246
Special District Passthrough Payments	2,335,636	27,374	8,770	0	19,827	174,884	23
K-12 School Passthrough Payments	30,523,205	248,343	904,963	1,200,939	1,260,960	3,766,365	876,005
Community College Passthrough Payments	4,481,917	68,222	95,835	0	239,320	385,974	85,204
County Office of Education	1,744,156	20,541	40,337	0	37,578	171,990	37,986
Educational Revenue Augmentation Fund	2,026,435	109,322	149,949	0	20,357	0	303,375
Enforceable Obligations (EOs) Distributions (Includes approved EOs and Successor Agency's administrative cost allowance)	79,705,906	244,576	2,194,857	4,195,566	1,575,822	2,881,481	2,989,801
Total Distributions	160,596,316	1,060,407	4,296,645	5,536,180	4,488,534	9,719,866	4,952,949
Residual Balance (RPTTF Deposits - Total Distributions)	107,853,885	5,012,775	3,700,067	5,995,510	4,203,344	4,769,241	1,798,661
Residual Distributions Pursuant to H&S Section 34183(a)(4) :							
Cities	17,338,656	967,008	549,756	0	487,016	567,020	374,522
County	9,790,979	790,013	589,008	0	159,419	268,637	260,237
Special Districts	3,075,469	186,633	21,636	0	155,924	169,847	20
K-12 Schools	53,187,441	1,709,217	1,742,933	5,995,510	2,271,624	2,575,351	782,731
Community Colleges	7,304,791	469,544	184,019	0	448,644	336,319	76,132
County Office of Education	2,050,152	141,444	63,155	0	70,313	117,568	33,942
Educational Revenue Augmentation Fund	15,106,397	748,915	549,559	0	610,404	734,499	271,078
Total Residual Distributions	\$ 107,853,885	\$ 5,012,775	\$ 3,700,067	\$ 5,995,510	\$ 4,203,344	\$ 4,769,241	\$ 1,798,661

Note: This distribution is related to Recognized Obligation Payment Schedule (ROPS) for January 2019 to June 2019 period.

Table 20

La Mesa RDA	Lemon Grove RDA	National City RDA	Oceanside RDA	City of San Diego RDA	San Marcos RDA	Santee RDA	Poway RDA	Solana Beach RDA	Vista RDA	County of San Diego RDA
\$ 2,020,328	\$ 1,932,974	\$ 8,846,719	\$ 6,365,753	\$ 114,658,667	\$ 37,599,245	\$ 5,829,857	\$ 21,318,030	\$ 633,577	\$ 11,426,946	\$ 2,283,927
48,100	30,766	159,995	81,461	1,489,732	457,227	83,027	256,974	15,990	146,097	39,229
0	0	206,427	168,963	3,588,690	0	182,197	0	21,828	0	0
64,293	375,041	1,234,948	168,717	13,373,193	7,051,087	227,070	3,340,165	27,742	1,222,067	0
0	4,885	6,500	24,719	35,187	1,897,912	38,384	50,639	4,746	29,662	12,125
45,139	146,609	88,502	466,562	14,577,179	4,579,574	513,860	0	127,531	1,530,328	190,346
8,687	55,554	169,788	100,123	1,847,102	666,582	82,681	571,629	17,156	68,226	19,833
1,333	11,873	174,405	30,175	540,361	455,551	17,383	143,548	5,048	48,052	7,997
0	15,850	25,777	185,299	952,605	2,065	130,671	0	21,680	108,431	1,054
211,614	538,917	823,376	537,894	40,297,310	11,364,912	1,678,754	7,248,109	115,830	2,291,445	515,642
379,166	1,179,495	2,889,717	1,763,913	76,701,359	26,474,909	2,954,027	11,611,064	357,551	5,444,307	786,227
1,641,162	753,479	5,957,002	4,601,840	37,957,308	11,124,336	2,875,830	9,706,966	276,026	5,982,639	1,497,700
185,617	126,585	1,293,532	911,769	6,958,075	963,978	579,330	2,290,912	52,723	942,829	87,984
250,660	558	82,573	638,155	4,435,117	494,799	476,810	409,678	48,880	686,533	199,903
31,159	16,577	28,214	93,470	60,645	1,530,249	89,633	322,427	8,362	177,885	182,788
784,299	421,950	3,337,191	1,764,728	17,723,965	5,060,636	1,199,509	4,424,491	88,738	2,617,415	687,152
150,889	79,879	248,224	378,707	2,542,209	867,727	193,010	759,354	30,229	419,908	119,998
22,982	17,256	11,723	114,133	630,582	380,424	40,760	190,749	8,895	182,335	23,890
215,556	90,674	955,545	700,878	5,606,716	1,826,522	296,777	1,309,356	38,199	955,735	195,986
\$ 1,641,162	\$ 753,479	\$ 5,957,002	\$ 4,601,840	\$ 37,957,308	\$ 11,124,336	\$ 2,875,830	\$ 9,706,966	\$ 276,026	\$ 5,982,639	\$ 1,497,700

Table 21

**REDEVELOPMENT PROPERTY TAX TRUST FUND (RPTTF) ALLOCATION & DISTRIBUTION
JUNE 3, 2019 PAYMENT**

Title of Former Redevelopment Agency (RDA):	Countywide Totals	Carlsbad RDA	Chula Vista RDA	Coronado RDA	El Cajon RDA	Escondido RDA	Imperial Beach RDA
RPTTF Deposits	\$ 370,116,777	\$ 8,503,572	\$ 11,457,539	\$ 15,839,455	\$ 12,040,357	\$ 19,890,642	\$ 9,040,018
RPTTF Distributions (Include all payments made pursuant to Health and Safety Code (H&S) Section 34183.):							
Administrative Distributions	3,401,091	81,492	144,208	136,240	111,166	171,443	82,739
City Passthrough Payments	6,184,966	197,774	132,888	0	69,633	220,409	376,398
County Passthrough Payments	42,863,576	161,743	864,814	0	1,541,854	2,747,231	395,138
Special District Passthrough Payments	3,125,881	38,591	11,434	0	26,422	244,150	30
K-12 School Passthrough Payments	40,612,506	350,259	1,285,566	1,200,939	1,270,589	5,214,802	1,188,466
Community College Passthrough Payments	6,086,075	96,220	136,151	0	258,681	534,077	115,595
County Office of Education	2,385,879	28,971	56,807	0	40,611	238,135	51,536
Educational Revenue Augmentation Fund	2,791,311	154,173	217,967	0	27,376	0	411,607
Enforceable Obligations (EOs) Distributions (Includes approved EOs and Successor Agency's administrative cost allowance)	105,231,688	3,393,104	579,946	12,627,070	2,892,355	3,336,324	125,389
Total Distributions	212,682,971	4,502,327	3,429,781	13,964,250	6,238,686	12,706,571	2,746,897
Residual Balance (RPTTF Deposits - Total Distributions)	157,433,806	4,001,245	8,027,758	1,875,205	5,801,671	7,184,070	6,293,121
Residual Distributions Pursuant to H&S Section 34183(a)(4) :							
Cities	27,138,907	771,863	1,251,394	0	666,542	858,542	1,323,193
County	13,435,023	630,586	951,854	0	267,049	369,568	908,166
Special Districts	4,285,542	149,033	49,250	0	213,402	257,171	70
K-12 Schools	75,192,260	1,364,292	3,967,389	1,875,205	3,109,005	3,899,417	2,731,567
Community Colleges	10,989,254	374,789	418,877	0	614,026	509,231	265,683
County Office of Education	3,091,070	112,900	138,048	0	96,232	178,013	118,449
Educational Revenue Augmentation Fund	23,301,750	597,782	1,250,946	0	835,414	1,112,127	945,992
Total Residual Distributions	\$ 157,433,806	\$ 4,001,245	\$ 8,027,758	\$ 1,875,205	\$ 5,801,671	\$ 7,184,070	\$ 6,293,121

Note: This distribution is related to Recognized Obligation Payment Schedule (ROPS) for July 2019 to December 2019 period.

Table 21

La Mesa RDA	Lemon Grove RDA	National City RDA	Oceanside RDA	City of San Diego RDA	San Marcos RDA	Santee RDA	Poway RDA	Solana Beach RDA	Vista RDA	County of San Diego RDA
\$ 2,790,679	\$ 2,691,741	\$ 12,220,580	\$ 8,884,778	\$ 159,014,331	\$ 51,340,871	\$ 8,007,344	\$ 29,487,123	\$ 873,632	\$ 15,320,961	\$ 2,713,154
40,146	27,868	140,775	78,557	1,425,635	444,985	77,324	252,601	13,144	139,200	33,568
0	0	277,507	230,010	4,403,071	0	247,107	0	30,167	0	0
94,213	533,349	1,711,364	230,970	18,604,318	9,454,085	311,171	4,502,946	38,363	1,672,019	0
0	6,665	8,826	33,830	44,470	2,529,899	52,389	69,641	6,563	36,672	16,299
45,139	169,252	120,967	638,714	20,275,741	6,141,117	701,382	0	175,984	1,579,186	254,403
8,687	64,134	235,186	137,067	2,568,074	908,998	112,854	792,145	23,724	73,190	21,293
1,333	13,726	241,695	41,309	750,931	625,577	23,722	198,924	6,981	55,244	10,379
0	21,628	35,233	253,671	1,325,404	2,701	178,536	0	29,979	131,618	1,417
892,241	1,525,097	4,361,655	3,332,920	41,939,360	13,381,438	1,532,104	6,752,695	25,610	6,813,400	1,720,980
1,081,758	2,361,719	7,133,207	4,977,047	91,337,004	33,488,799	3,236,589	12,568,951	350,516	10,500,529	2,058,340
1,708,920	330,022	5,087,373	3,907,732	67,677,327	17,852,072	4,770,755	16,918,172	523,116	4,820,432	654,814
191,466	55,485	1,076,980	774,244	12,777,189	1,550,795	961,059	4,033,322	104,045	704,317	38,468
274,601	0	112,528	541,901	6,120,164	796,006	790,988	721,268	96,462	766,484	87,400
32,140	7,266	23,602	79,372	111,362	2,417,628	148,693	567,247	16,503	132,884	79,917
809,014	184,950	2,778,509	1,498,549	32,546,708	8,141,276	1,989,883	7,789,649	153,517	2,052,897	300,432
155,644	35,013	284,207	321,585	4,668,286	1,395,952	320,188	1,199,973	59,654	313,682	52,465
23,707	7,564	15,970	96,918	1,157,945	612,006	67,617	301,494	17,553	136,209	10,445
222,349	39,744	795,577	595,163	10,295,672	2,938,410	492,327	2,305,219	75,382	713,958	85,688
\$ 1,708,920	\$ 330,022	\$ 5,087,373	\$ 3,907,732	\$ 67,677,327	\$ 17,852,072	\$ 4,770,755	\$ 16,918,172	\$ 523,116	\$ 4,820,432	\$ 654,814

Table 22

LARGEST TAXPAYERS FOR FISCAL YEAR 2019-2020

<u>NO.</u>	<u>PROPERTY OWNER</u>	<u>AMOUNT OF TAX*</u>
1.	SAN DIEGO GAS & ELECTRIC CO	148,307,133
2.	QUALCOMM INC	25,654,992
3.	IRVINE CO L L C	14,405,994
4.	U T C VENTURE L L C	10,320,586
5.	HOST HOTELS AND RESORTS LP	10,046,879
6.	KILROY REALTY L P	9,997,978
7.	PACIFIC BELL TELEPHONE	9,254,201
8.	B S K DEL PARTNERS L L C	7,861,336
9.	SORRENTO WEST PROPERTIES INC	6,965,747
10.	FASHION VALLEY MALL L L C	6,817,667
11.	CARLSBAD ENERGY CENTER, LLC	6,525,404
12.	ONE PARK BOULEVARD L L C	6,232,914
13.	LAJOLLA CROSSROADS 1 L L C	6,017,002
14.	B E X PORTFOLIO L L C	5,758,458
15.	BOSA DEVELOPMENT CALIFORNIA II INC	5,563,471
16.	VERIZON WIRELESS DBA CELLCO PARTNERSHIP	5,434,641
17.	GENENTECH INC	5,200,322
18.	SOLAR TURBINES INC	5,170,681
19.	VILLAGE MISSION VALLEY L L C	5,156,055
20.	ILLUMINA INC	4,805,525
21.	POSEIDON RESOURCES	4,795,469
22.	PACIFIC GATEWAY LTD	4,729,527
23.	AT&T MOBILITY L L C	4,727,081
24.	COSTCO WHOLESALE CORPORATION	4,413,712
25.	MANCHESTER PACIFIC GATEWAY LLC	4,232,341
26.	SEAWORLD PARKS AND ENTERTAINMENT	4,106,437
27.	G D C V II B P VILLAGE PODIUM REIT LLC	3,965,591
28.	PIO PICO ENERGY CENTER, LLC	3,931,408
29.	LFS DEVELOPMENT LLC	3,816,376
30.	PFIZER INC	3,796,694

*Includes 1%, debt service, and special assessments

Table 23

**INVENTORY OF PARCELS AND ASSESSED VALUATIONS
FISCAL YEAR 2019-2020**

	<u>PARCELS</u>	<u>ASSESSED VALUATIONS</u>		<u>PARCELS</u>	<u>ASSESSED VALUATIONS</u>
RESIDENTIAL			COMMERCIAL		
TIME-SHARE CONDOMINIUMS	72,435	\$697,274,678	VACANT	3,329	\$2,626,649,586
MOBILEHOMES	25,182	2,925,868,568	STORE BUILDING	11,766	37,840,878,888
VACANT	28,582	4,368,390,300	SHOPPING CENTER	1,271	10,887,072,257
SINGLE FAMILY	569,746	287,611,137,063	HOTEL MOTEL	1,306	12,055,813,259
DUPLEX OR 2 HOUSES	11,859	4,916,010,171	SERVICE STATION	715	1,015,380,203
MULTI 2 TO 4 UNITS	21,075	10,122,803,310	OFFICE CONDOMINIUMS	1,873	966,252,958
MULTI 5 TO 15 UNITS	7,267	7,029,557,912	PARKING OR USED CAR LOT	1,466	2,333,184,057
MULTI 16 TO 60 UNITS	2,270	7,739,968,970	TRAILER PARK	517	1,389,572,282
MULTI 61 UNITS OR MORE	1,368	25,147,335,633	AUTO SALES & SERVICE AGENCY	380	1,231,311,611
CONDOMINIUMS	187,547	71,603,534,651	GENERAL	4,448	13,201,354,676
TRANSITIONAL	5,829	157,115,852	TOTAL	27,071	\$83,547,469,777
TOTAL	933,160	\$422,318,997,108			
INDUSTRIAL			IRRIGATED FARM	3,183	\$1,252,869,462
VACANT	1,749	\$1,406,520,527	RURAL LAND (NON-IRRIGATED)	8,507	\$1,578,566,607
FACTORY	3,217	16,430,790,050	INSTITUTIONAL	2,216	\$9,944,114,647
WAREHOUSING	2,877	7,994,241,032	RECREATIONAL	15,151	\$3,094,352,960
BULK STORAGE	165	856,744,521	MISCELLANEOUS	484	\$37,478,760
EXTRACTIVE & MINING	166	451,975,471			
INDUSTRIAL CONDOMINIUMS	1,784	1,170,314,531	GRAND TOTAL	<u>1,001,029</u>	<u>552,017,139,813</u>
GENERAL	1,299	1,932,704,360			
TOTAL	11,257	\$30,243,290,492			

The above data represents total assessed values of real property only, without exemptions.

Table 24

HISTORICAL PROPERTY TAX STATISTICS

YEAR	SECURED LEVY				DELINQUENCY PERCENTAGE	UNSECURED LEVY		
	1% TAX RATE	DEBT SERVICE	SPECIAL ASSESSMENTS	TOTAL		1% TAX RATE	DEBT SERVICE	TOTAL
2003/04	\$2,414,053,546	\$175,986,954	\$262,297,673	\$2,852,338,173	1.2	\$108,863,476	\$8,777,454	\$117,640,930
2004/05	\$2,666,374,149	\$195,519,630	\$297,351,271	\$3,159,245,050	1.6	\$106,673,171	\$9,661,624	\$116,334,795
2005/06	\$3,030,191,961	\$222,340,849	\$328,826,802	\$3,581,359,612	2.0	\$113,209,020	\$9,851,685	\$123,060,705
2006/07	\$3,392,536,900	\$243,025,300	\$346,318,748	\$3,981,885,395	2.8	\$130,642,686	\$10,960,529	\$141,603,215
2007/08	\$3,730,807,816	\$280,139,268	\$367,717,902	\$4,378,664,985	3.8	\$124,980,900	\$9,913,809	\$134,894,709
2008/09	\$3,896,339,681	\$290,705,548	\$385,918,856	\$4,461,699,988	3.7	\$130,059,383	\$10,628,835	\$140,688,218
2009/10	\$3,791,900,544	\$338,087,437	\$394,442,101	\$4,524,430,082	2.8	\$133,900,178	\$10,448,166	\$144,348,344
2010/11	\$3,741,981,070	\$349,305,572	\$396,844,028	\$4,488,130,670	1.9	\$128,972,162	\$12,218,417	\$141,190,578
2011/12	\$3,767,254,985	\$385,642,671	\$398,853,986	\$4,551,751,642	1.5	\$126,241,831	\$12,267,360	\$138,509,191
2012/13	\$3,764,476,357	\$391,514,681	\$415,996,505	\$4,571,987,542	1.1	\$126,355,340	\$13,595,847	\$139,951,187
2013/14	\$3,893,245,366	\$517,995,453	\$414,222,993	\$4,825,463,812	0.9	\$131,452,243	\$14,076,439	\$145,528,682
2014/15	\$4,121,017,864	\$548,768,291	\$414,173,948	\$5,083,960,102	0.9	\$136,613,013	\$19,667,399	\$156,280,412
2015/16	\$4,360,678,841	\$590,359,434	\$429,778,296	\$5,380,816,571	0.7	\$138,157,829	\$19,768,728	\$157,926,557
2016/17	\$4,595,875,478	\$612,532,550	\$469,917,751	\$5,678,325,779	1.6	\$146,519,652	\$20,571,177	\$167,090,829
2017/18	\$4,886,123,423	\$679,215,246	\$496,674,672	\$6,062,013,342	1.5	\$148,281,755	\$21,029,656	\$169,311,411
2018/19	\$5,178,780,421	\$726,989,334	\$519,644,873	\$6,425,414,627	1.7	\$156,324,221	\$22,463,926	\$178,788,147
2019/20	\$5,470,984,438	\$901,990,199	\$528,211,795	\$6,882,423,927		\$166,706,285	\$24,096,102	\$190,802,387

Table 24

HISTORICAL PROPERTY TAX STATISTICS

YEAR	PARCELS/ACCOUNTS		SPECIAL ASSESSMENTS	TAX RATE					TAXING AGENCIES	TAX RATE AREAS
	SECURED	UNSECURED		TRA	HIGH RATE	TRA	LOW RATE	AVERAGE		
2003/04	898,222	76,031	3,768,675	75027	1.41793	18999	0.98901	1.07180	359	4844
2004/05	912,850	76,800	3,860,554	75050	1.37632	18999	0.98877	1.07149	465	4856
2005/06	934,416	78,357	4,864,761	75050	1.34726	18999	1.00000	1.07142	465	4869
2006/07	954,808	82,113	4,966,696	75050	1.34216	18003	1.00000	1.06912	465	4884
2007/08	968,699	82,983	5,135,822	74114	1.25978	18003	1.00000	1.07217	305*	4895
2008/09	976,296	83,117	5,190,070	74114	1.26813	18003	1.00000	1.07109^	305	4924
2009/10	978,492	81,976	5,203,443	74114	1.27226	18003	1.00000	1.08562^	305	4950
2010/11	979,128	79,415	5,206,151	74114	1.28584	18003	1.00000	1.08838^	305	4958
2011/12	980,673	79,354	5,207,254	57000	1.28061	18003	1.00000	1.09704^	298	4965
2012/13	981,161	79,577	5,231,039	08215	1.20465	18003	1.00000	1.09706^	279**	4968
2013/14	982,322	79,100	5,233,584	08045	1.21945	58000	1.01260	1.12722^	264	5012
2014/15	985,078	76,244	5,240,158	08045	1.21428	58000	1.01288	1.12507^	264	5106
2015/16	987,346	75,762	5,253,507	05012	1.24205	58000	1.01769	1.12682^	263	5112
2016/17	989,573	76,471	5,272,018	05012	1.23196	58000	1.01757	1.12462^	260	5129
2017/18	994,304	73,906	5,297,128	05012	1.24752	58000	1.02053	1.13019^	256	5144
2018/19	998,777	73,840	5,323,515	05012	1.23788	58000	1.02090	1.13086^	255	5146
2019/20	1,001,506	76,473	5,337,658	08165	1.26099	58000	1.02170	1.15547	254	5137

*Beginning 2007/08 Taxing Agency count does not include CFD districts.

^Average Tax Rate for 2008/09 through 2018/19 has been recalculated

**Beginning 2012/13 Taxing Agency count does not include Redevelopment Agencies.

Figure 6

County of San Diego Historical Assessed Valuation

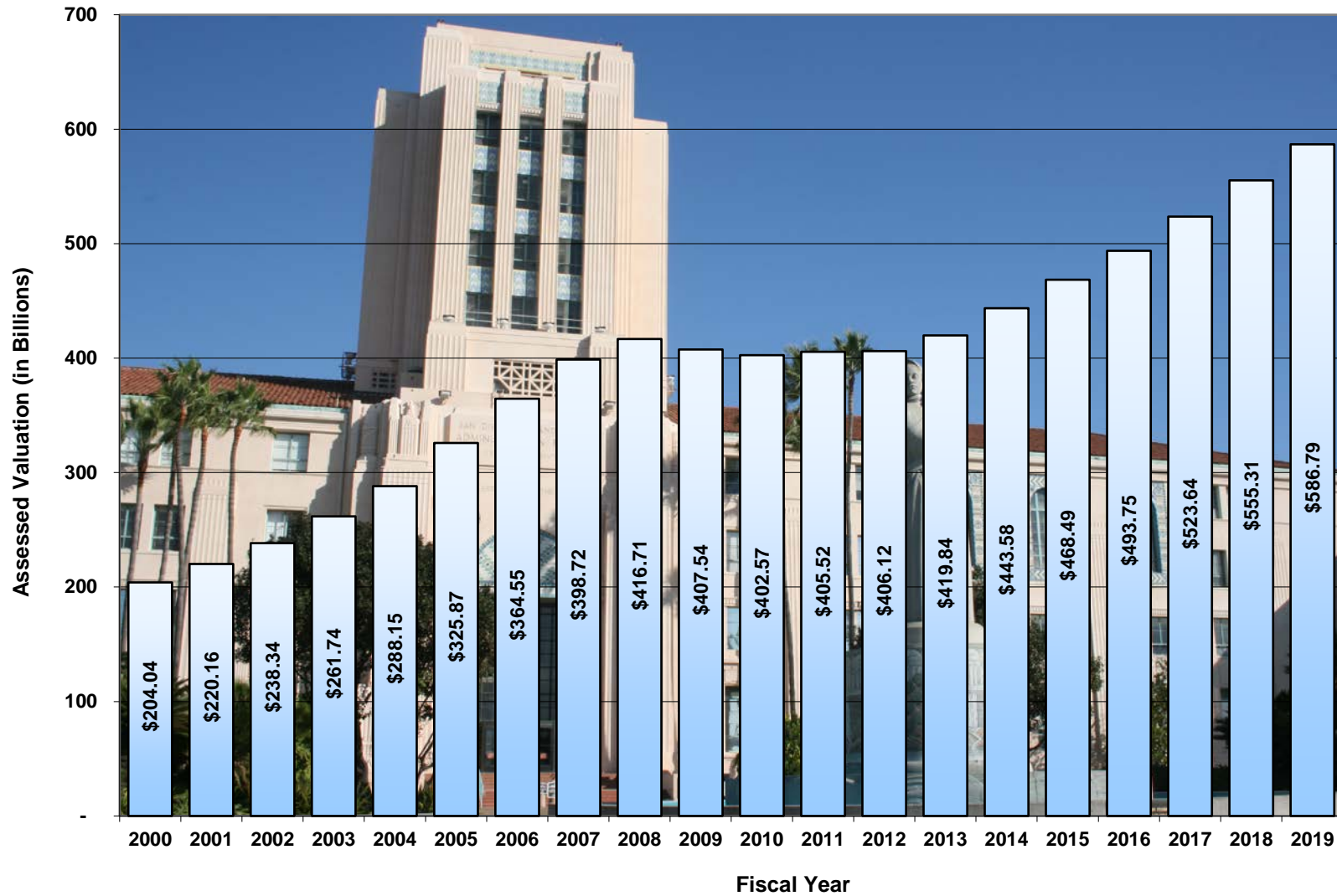

*Assessed valuation includes Local Secured, Unsecured and State Roll (Unitary and Non-Operating Unitary) gross assessed values before exemptions.

GLOSSARY OF PROPERTY TAX TERMS

<u>Term</u>	<u>Definition</u>
Ad Valorem Property Taxation	“...Any source of revenue derived from applying a property tax rate to the assessed value of property.” (R&T Code 2202)*
Agricultural Preserve	An area devoted to agricultural use, recreational use, and open space use, or any combination of such uses, and which is established in accordance with the provisions of the California Land Conservation Act of 1965. (Gov. Code 51200)
Assessed Value	One hundred percent of full value for the 1981/82 fiscal year and the following fiscal years. Prior to fiscal year 1981/82, the assessed value was 25 percent of the full value. (R&T Code 135)*
Assessee	“...The person to whom the property or a tax is assessed.” (R&T Code 23)*
Assessments	The value or tax, including special assessments, placed on the roll.
Assessment Year	“...The period beginning with a lien date and ending immediately prior to the succeeding lien date for taxes levied by the same agency.” (R&T Code 118)*
Board of Equalization (BOE)	State agency responsible for reviewing, equalizing, or adjusting property tax assessments, assessing taxes on insurers and assessing/collecting excise taxes on alcoholic beverages. It also acts as the appellate body for corporate franchise and personal income tax appeals. BOE also oversees local administration of the property tax. BOE is directed by five members: four elected by the public, and the fifth being the State Controller. BOE is a quasi-judicial body with appellate functions in final actions of the Franchise Tax Board.
Bonded Indebtedness	Any bond obligation of a local government, which is approved by the voters of such jurisdiction.

*R&T = Revenue and Taxation

Consumer Price Index Factor	The CPI factor is a percentage by which the assessed value of real property may be increased. Not to exceed 2% annually. Determined annually by the California Department of Industrial Relations. (R&T Code 51)*
Current Roll	The roll containing the property on which current taxes are a lien. “Roll” means the entire assessment roll. (R&T Code 109)*
Enhanced Infrastructure Finance District (EIFD)	A governmental entity made up of one or more districts within a city or county used to finance the construction or rehabilitation of a wide variety of public infrastructure and private facilities. EIFD is funded with the property tax increment of only the taxing agencies (cities, counties, special districts, but no schools) that consent.
ERAF	Educational Revenue Augmentation Fund, a fund to accumulate tax shift amounts from county, cities and special districts. The Auditor, according to law, allocates the total amount to school districts, the Superintendent of Schools and Chancellor of Community Colleges.
Exempt Property	Property acquired by the United States that becomes exempt from taxation under the laws of the United States or property acquired by the state or by a county, city, school district, or other public entity, that becomes exempt from taxation under the laws of the state.
Exemptions	Value exemptions are filed with the Assessor’s office. Exemptions include Homeowners, Veterans, and Institutional for properties used exclusively for religious, hospital, scientific, or charitable purposes.
Fiscal Year	Any designated 12 month accounting period. An accounting period beginning July 1 and ending June 30 for state, county, and city purposes. (Gov. Code 13290)
Fixture	An improvement whose use or purpose directly applies to or augments the process or function of a trade, industry or profession.
Full Value	“... Means fair market value, full cash value, or such other value standard as is prescribed...by this code under the authorization of the Constitution.” (R&T Code 110.1 and 110.5)*

***R&T = Revenue and Taxation**

In Lieu of Vehicle License Fee (VLF)	Property tax revenue that normally funds ERAF is used to reimburse the County and cities to replace the VLF backfill amount received from the State in prior years. (R&T Code 97.70)*
Lien	The amount created by the assessment of personal property, or leasehold improvements, or possessory interest, or the amount levied against property by a taxing agency or revenue district.
Lien Date	The time when taxes for any fiscal year become a lien on property, 12:01 a.m. on January 1 preceding the fiscal year for which taxes are levied. (R&T Code 117 & 2192)*
Mello-Roos	A comprehensive regional government financing and administrative system by which the constituency is empowered through the electoral process to incur debt supported by taxation for the purpose of providing the facilities and services which are necessary to the region due to new development. Also known as Community Facilities District (CFD).
Personal Property	Includes all property except real estate, i.e., movable property. (R&T Code 106)*
Possessory Interest	Possession of, claim to, or right to the possession of land or improvements that is independent, durable, and exclusive of rights held by others in the property, except when coupled with ownership of the land or improvements in the same person; such interests are taxable to the lessee. (R&T Code 107)*
Property Tax Rate	“...Any rate of tax or assessment which is levied per unit of assessed value of property...includes any rate or assessment which is levied on the value of the land only, as well as any rate or assessment which is levied on the value of land and improvements.” (R&T Code 2213)*
Property Tax Revenue	A specific term added to the Revenue and Taxation Code effective July 24, 1979. This term refers to revenue from property taxation including state reimbursement for homeowner’s exemptions, but excludes certain items such as property tax levied for the redemption of general obligation bonds or other voter approved indebtedness. (R&T Code 95)*

***R&T = Revenue and Taxation**

Proposition 13, 1978	Limits tax rate to one percent of full cash value plus voter approved debt service tax rate. (Constitution XIII A and R&T Code 93)*
Qualified Facility of a Regulated Railway Company	Means a building, auto or container loading and unloading facility, or transload facility that meets both of the following criteria: <ul style="list-style-type: none"> (a) The original cost of the completed facility, including land, but not including, track and track materials, is equal to or exceeds one hundred million dollars (\$100,000,000). (b) The facility is completely constructed and placed in service after January 1, 2007.
Qualified Public Utility Property	Means all plant and associated equipment, including substation facilities and fee-owned land and easements, placed in service by the public utility on or after January 1, 2007, and related to the following: <ul style="list-style-type: none"> (a) Electrical substation facilities that meet either of the following conditions: <ul style="list-style-type: none"> (i) The high-side voltage of the facility's transformer is 50,000 volts or more. (ii) The substation facilities are operated at 50,000 volts or more. (b) Electric generation facilities that have a nameplate generating capacity of 50 megawatts or more. (c) Electrical transmission line facilities of 200,000 volts or more.
Real Estate or Real Property	"...(a) The possession of, claim to, ownership of, or right to the possession of land. (b) All mines, minerals, and quarries in the land, all standing timber whether or not belonging to the owner of the land, and all rights and privileges appertaining thereto. (c) Improvements." (R&T Code 104)*
Recognized Obligation Payment Schedule (ROPS)	The document setting forth the minimum payment amounts and due dates of payments required by enforceable obligations for each fiscal year. (Health & Safety Code §34171(h))
Redevelopment Property Tax Trust Fund (RPTTF)	A fund required to be established in the County Treasury for the property tax revenue related to former redevelopment agencies. (Health & Safety Code §34170.5(b))
Redevelopment Successor Agency (RSA)	The successor entity to the former redevelopment agency responsible for winding down the activities of the dissolved redevelopment agencies. (Health & Safety Code §34171(j))
Roll Correction	Incorrect entries are assessments or taxes put on the rolls inaccurately, untimely or by mistake. Incorrect entries on the roll may be corrected any time after the roll is delivered to the Auditor.

***R&T = Revenue and Taxation**

Secured Roll	That part of the assessment roll containing real property, the taxes on which are adequately secured by a lien.
Secured Tax Rate	The rate per \$100 of full value at which property on the secured roll must be taxed in order to yield the budgeted receipts from taxes on this roll. For 1981/82 and thereafter (the date when the legislative definition of full cash value of property was changed from 25% to full market value), the maximum tax rate is 1.00% plus the tax rates for voter approved indebtedness. (Constitution XIII A)
Special Assessments	Levies upon real property for the purpose of paying for improvements or services in addition to the ad valorem tax. The amount is based upon the benefits accruing to the property. Also known as Fixed Charges.
Supplemental Roll	The roll for the fiscal year during which a change in ownership occurs or new construction is completed. (R&T Code 75.11)*
Tax Defaulted Property	Real property which is subject to a lien for taxes which, by operation of law and by declaration of the Tax Collector, are in default and from which the lien of the taxes for which it was declared tax-defaulted has not been removed. (R&T Code 126)*
Tax Rate	The ratio of the tax requirement to the assessed valuation. For property tax purposes the rate is applied to assessed value to determine the amount of the tax. The maximum amount of any ad valorem tax on real property shall not exceed one percent (1%) of the full cash value of such property. (Constitution XIII A)
Tax Rate Area	A specific geographic area all of which is within the jurisdiction of the same combination of local agencies and school entities for the current fiscal year.
Teeter Plan	An alternative procedure for the distribution of secured property taxes and assessments named after its author, Mr. Teeter from Contra Costa. (R&T Code 4701 FF)*
Unitary Property	An integrated system of property items owned or leased by a state assessee and used in its primary operation.

***R&T = Revenue and Taxation**

Unsecured Property

Property, “the taxes on which are not a lien on real property sufficient to secure payment of the taxes.”
(R&T Code 134)*

Unsecured Roll

That part of the assessment roll, consisting largely of business personal property owned by tenants, the taxes on which are not secured by a lien on real property.

Unsecured Tax Rate

Prior year’s secured tax rate.
(Constitution XIII Sec. 12, Gov. Code 29107)

SECTION II

TAX RATE BY TAX RATE AREA

Table 26

TAX RATE AREA INDEX

<u>TAX RATE AREAS</u>		<u>TAX RATE AREAS</u>		<u>TAX RATE AREAS</u>	
<u>COUNTY-WIDE</u>		<u>RATE AREA</u>		<u>RATE AREA</u>	
STATE UNITARY -----	00001 00095	BORREGO SPRINGS UNIFIED -----	58000	58999	
		CAJON VALLEY UNION -----	59000	59999	
		CHULA VISTA UNION -----	63000	63999	
		DEHESA -----	67000	67999	
		ENCINITAS UNION -----	73000	73999	
		ESCONDIDO UNION -----	74000	74999	
		FALLBROOK UNION -----	75000	75999	
		JAMUL DULZURA UNION -----	79000	79999	
		JULIAN UNION -----	81000	81999	
		LA MESA SPRING VALLEY -----	83000	83999	
		LAKESIDE UNION -----	82000	82999	
		LEMON GROVE -----	85000	85999	
		MOUNTAIN EMPIRE UNIFIED -----	91000	91999	
		NATIONAL -----	92000	92999	
		OCEANSIDE UNIFIED -----	95000	95999	
		POWAY UNIFIED -----	64000	64999	
		RAMONA UNIFIED -----	65000	65999	
		RANCHO SANTA FE -----	71000	71999	
		SAN MARCOS UNIFIED -----	76000	76999	
		SAN DIEGO UNIFIED -----	77000	77999	
		SAN PASQUAL UNION -----	78000	78999	
		SAN YSIDRO -----	84000	84999	
		SANTEE-----	86000	86999	
		SOLANA BEACH-----	87000	87999	
		SPENCER VALLEY-----	89000	89999	
		VALLECITOS -----	93000	93999	
		VALLEY CENTER - PAUMA UNIFIED -----	94000	94999	
		VISTA UNIFIED -----	96000	96999	
		WARNER UNIFIED -----	98000	98999	
<u>TAX RATE AREAS INSIDE</u>					
<u>INCORPORATED CITIES</u>					
CITY OF CARLSBAD -----	09000 09999				
CITY OF CHULA VISTA -----	01000 01999				
CITY OF CORONADO -----	02000 02999				
CITY OF DEL MAR -----	11000 11999				
CITY OF EL CAJON -----	03000 03999				
CITY OF ENCINITAS -----	19000 19999				
CITY OF ESCONDIDO -----	04000 04999				
CITY OF IMPERIAL BEACH -----	14000 14999				
CITY OF LA MESA -----	05000 05999				
CITY OF LEMON GROVE -----	15000 15999				
CITY OF NATIONAL CITY -----	06000 06999				
CITY OF OCEANSIDE -----	07000 07999				
CITY OF POWAY -----	17000 17999				
CITY OF SAN DIEGO -----	08000 08999				
CITY OF SAN MARCOS -----	13000 13999				
CITY OF SANTEE -----	16000 16999				
CITY OF SOLANA BEACH -----	18000 18999				
CITY OF VISTA -----	12000 12999				
<u>TAX RATE AREAS OUTSIDE</u>					
<u>INCORPORATED CITIES</u>					
ALPINE UNION -----	51000 51999				
BONSALL UNIFIED -----	57000 57999				

NOTE: TAX RATE AREA NUMBERS ENDING IN 990-999 REPRESENT AREAS CONTAINING MOBILE HOMES NOT SUBJECT TO WATER DISTRICT TAXES.

Table 27

**TAX RATE BY TAX RATE AREA
FISCAL YEAR 2019-20**

TRA	RATE	TRA	RATE	TRA	RATE	TRA	RATE	TRA	RATE	TRA	RATE	TRA	RATE
00001	1.62331	01051	1.13734	01074	1.13734	01104	1.13734	01131	1.13734	01152	1.11489	01172	1.13734
00002	1.62331	01052	1.13734	01075	1.11489	01105	1.13734	01132	1.13734	01153	1.13734	01173	1.13734
00095	1.62331	01053	1.13734	01076	1.13734	01106	1.13734	01133	1.13734	01154	1.13734	01174	1.13734
01000	1.13734	01054	1.13734	01077	1.13734	01107	1.11864	01134	1.13734	01155	1.13734	01175	1.13734
01001	1.13734	01055	1.11489	01081	1.13734	01108	1.11489	01135	1.11489	01156	1.13734	01176	1.13734
01002	1.12450	01056	1.13734	01082	1.13734	01109	1.13734	01136	1.12450	01157	1.13734	01177	1.13734
01003	1.13734	01058	1.13734	01083	1.13734	01110	1.13734	01137	1.13734	01158	1.13734	01178	1.13734
01004	1.13734	01059	1.13734	01087	1.13734	01115	1.13734	01138	1.11864	01159	1.13734	01179	1.13734
01006	1.13734	01060	1.13734	01088	1.13734	01116	1.13734	01139	1.11489	01160	1.13734	01180	1.13734
01007	1.13734	01061	1.13734	01091	1.13734	01117	1.13734	01140	1.13734	01161	1.13734	01181	1.13734
01015	1.11489	01062	1.11489	01092	1.13734	01118	1.11489	01141	1.13734	01162	1.13734	01182	1.13734
01019	1.11489	01063	1.13734	01094	1.13734	01119	1.13734	01142	1.13734	01163	1.13734	01183	1.13734
01021	1.13734	01064	1.13734	01095	1.13734	01120	1.13734	01143	1.13734	01164	1.13734	01184	1.13734
01034	1.11489	01065	1.11489	01096	1.13734	01123	1.13734	01144	1.13734	01165	1.13734	01185	1.13734
01038	1.13734	01066	1.11489	01097	1.13734	01124	1.11864	01145	1.13734	01166	1.13734	01186	1.13734
01043	1.13734	01067	1.13734	01098	1.13734	01125	1.11864	01147	1.13734	01167	1.13734	01187	1.13734
01044	1.13734	01070	1.11489	01099	1.13734	01126	1.13734	01148	1.13734	01168	1.13734	01188	1.11489
01045	1.11489	01071	1.13734	01100	1.13734	01127	1.11489	01149	1.13734	01169	1.13734	01189	1.13734
01047	1.13734	01072	1.13734	01101	1.13734	01129	1.13734	01150	1.11489	01170	1.13734	01190	1.13734
01050	1.12450	01073	1.11489	01103	1.13734	01130	1.13734	01151	1.13734	01171	1.13734	01191	1.13734

Table 27

**TAX RATE BY TAX RATE AREA
FISCAL YEAR 2019-20**

TRA	RATE	TRA	RATE	TRA	RATE	TRA	RATE	TRA	RATE	TRA	RATE	TRA	RATE
01192	1.11489	01212	1.11864	01232	1.13734	01252	1.11864	01274	1.11864	01295	1.14109	01993	1.13384
01193	1.13734	01213	1.13734	01233	1.13734	01253	1.11864	01275	1.13734	01296	1.13734	01994	1.13384
01194	1.13734	01214	1.13384	01234	1.13734	01254	1.13734	01276	1.13734	01297	1.13734	01995	1.13384
01195	1.11489	01215	1.11864	01235	1.13734	01255	1.13734	01277	1.13734	01298	1.13734	01996	1.12100
01196	1.11489	01216	1.11864	01236	1.13734	01256	1.11489	01278	1.13734	01299	1.14109	01997	1.13384
01197	1.13734	01217	1.13734	01237	1.13734	01257	1.11489	01279	1.13734	01300	1.13734	01998	1.13384
01198	1.13734	01218	1.11864	01238	1.13734	01258	1.13734	01280	1.13734	01301	1.14109	01999	1.13384
01199	1.12450	01219	1.11864	01239	1.11864	01259	1.13384	01282	1.13734	01302	1.13734	02000	1.05406
01200	1.13734	01220	1.11864	01240	1.11864	01260	1.11489	01283	1.13734	01303	1.13734	02001	1.16229
01201	1.13734	01221	1.11864	01241	1.11864	01261	1.11489	01284	1.13734	01304	1.13734	02002	1.05406
01202	1.11489	01222	1.11489	01242	1.11864	01262	1.11489	01285	1.13734	01305	1.14109	02003	1.05406
01203	1.13734	01223	1.13734	01243	1.11864	01264	1.11864	01286	1.13734	01306	1.13734	02004	1.05406
01204	1.11864	01224	1.13734	01244	1.11864	01265	1.11864	01287	1.13734	01307	1.13734	03001	1.21464
01205	1.11489	01225	1.13734	01245	1.11864	01266	1.13734	01288	1.14109	01308	1.13734	03003	1.21464
01206	1.11489	01226	1.13734	01246	1.11864	01267	1.14109	01289	1.14109	01987	1.13384	03006	1.15737
01207	1.11864	01227	1.13734	01247	1.11864	01268	1.11489	01290	1.13734	01988	1.13384	03007	1.21464
01208	1.11489	01228	1.13734	01248	1.11489	01270	1.11489	01291	1.13734	01989	1.13384	03008	1.15737
01209	1.11864	01229	1.13734	01249	1.11489	01271	1.13734	01292	1.14109	01990	1.13384	03011	1.21464
01210	1.13734	01230	1.13734	01250	1.11489	01272	1.12450	01293	1.14109	01991	1.13384	03012	1.21464
01211	1.11864	01231	1.11489	01251	1.11489	01273	1.13734	01294	1.14109	01992	1.13384	03013	1.21464

Table 27

**TAX RATE BY TAX RATE AREA
FISCAL YEAR 2019-20**

TRA	RATE	TRA	RATE	TRA	RATE	TRA	RATE	TRA	RATE	TRA	RATE	TRA	RATE
03014	1.21464	03067	1.21464	03096	1.15737	03121	1.21464	03150	1.21464	03171	1.21464	03191	1.21464
03015	1.15737	03068	1.21464	03097	1.15737	03122	1.21464	03151	1.16993	03172	1.21464	03192	1.15737
03016	1.15737	03069	1.21464	03098	1.21464	03123	1.21464	03152	1.21464	03173	1.21464	03193	1.21464
03017	1.21464	03071	1.21464	03099	1.21464	03124	1.21464	03153	1.21464	03174	1.21464	03194	1.16993
03024	1.15737	03072	1.21464	03100	1.15737	03128	1.15737	03154	1.21464	03175	1.21464	03195	1.21464
03028	1.21464	03073	1.15737	03101	1.21464	03129	1.15737	03156	1.21464	03176	1.21464	03196	1.21464
03030	1.21464	03074	1.15737	03105	1.15737	03130	1.21464	03157	1.16993	03177	1.21464	03197	1.21464
03051	1.15737	03076	1.21464	03106	1.21464	03131	1.15737	03158	1.21464	03178	1.21464	03198	1.21464
03052	1.15737	03078	1.15737	03107	1.21464	03135	1.21464	03159	1.15737	03179	1.16993	03199	1.21464
03053	1.21464	03079	1.16993	03109	1.21464	03138	1.16993	03160	1.15737	03180	1.16993	03200	1.21464
03054	1.21464	03081	1.21464	03110	1.21464	03139	1.16993	03161	1.21464	03181	1.21464	03201	1.16993
03055	1.21464	03084	1.15737	03112	1.21464	03140	1.16993	03162	1.21464	03182	1.15737	03202	1.16993
03056	1.21464	03085	1.15737	03113	1.21464	03141	1.16993	03163	1.21464	03183	1.16993	03203	1.21464
03057	1.15737	03087	1.16993	03114	1.21464	03142	1.16993	03164	1.21464	03184	1.21464	03204	1.21464
03058	1.15737	03089	1.21464	03115	1.21464	03143	1.21464	03165	1.21464	03185	1.16993	03205	1.21464
03060	1.15737	03090	1.21464	03116	1.21464	03144	1.21464	03166	1.21464	03186	1.16993	03206	1.21464
03062	1.15737	03091	1.21464	03117	1.15737	03146	1.21464	03167	1.16993	03187	1.16993	03207	1.21464
03063	1.15737	03092	1.21464	03118	1.15737	03147	1.16993	03168	1.16993	03188	1.21464	03208	1.21464
03064	1.15737	03094	1.15737	03119	1.21464	03148	1.16993	03169	1.16993	03189	1.21464	03209	1.21464
03065	1.16993	03095	1.21464	03120	1.21464	03149	1.21464	03170	1.16993	03190	1.21464	03210	1.21464

Table 27

**TAX RATE BY TAX RATE AREA
FISCAL YEAR 2019-20**

TRA	RATE	TRA	RATE	TRA	RATE	TRA	RATE	TRA	RATE	TRA	RATE	TRA	RATE
03211	1.21464	03999	1.21114	04049	1.15011	04082	1.15011	04115	1.15011	04145	1.15011	04168	1.15011
03212	1.16993	04000	1.15011	04050	1.15011	04083	1.15011	04116	1.15011	04146	1.15011	04169	1.15011
03213	1.16993	04003	1.15011	04051	1.15011	04085	1.15011	04117	1.15011	04147	1.15011	04170	1.15011
03214	1.21464	04013	1.15011	04052	1.15011	04086	1.15011	04118	1.15011	04148	1.15011	04173	1.15011
03215	1.21464	04014	1.15011	04053	1.15011	04088	1.15011	04119	1.15011	04149	1.15011	04174	1.15011
03216	1.21464	04015	1.15011	04057	1.15011	04089	1.15011	04121	1.15011	04150	1.15011	04177	1.15011
03217	1.21464	04018	1.15011	04062	1.15011	04091	1.15011	04122	1.15011	04151	1.15011	04180	1.15011
03218	1.21464	04019	1.15011	04065	1.15011	04092	1.15011	04123	1.14985	04152	1.15011	04182	1.15011
03219	1.21464	04022	1.15011	04068	1.14985	04095	1.14985	04124	1.15011	04153	1.15011	04185	1.15011
03220	1.21464	04025	1.15011	04070	1.15011	04096	1.15011	04125	1.15011	04154	1.15011	04187	1.15011
03221	1.21464	04026	1.15011	04071	1.15011	04097	1.14985	04126	1.15011	04155	1.15011	04190	1.15011
03222	1.21464	04030	1.14985	04072	1.15011	04099	1.15011	04127	1.15011	04156	1.14985	04191	1.15011
03223	1.21464	04033	1.14985	04073	1.15011	04102	1.15011	04128	1.15011	04157	1.15011	04192	1.15011
03224	1.21464	04035	1.14985	04074	1.15011	04106	1.15011	04129	1.15011	04158	1.15011	04193	1.15011
03993	1.21114	04037	1.14985	04075	1.15011	04107	1.15011	04130	1.15011	04159	1.15011	04194	1.15011
03994	1.21114	04038	1.15011	04076	1.15011	04108	1.15011	04132	1.15011	04160	1.15011	04195	1.15011
03995	1.21114	04040	1.15011	04077	1.14985	04109	1.15011	04134	1.15011	04161	1.15011	04196	1.15011
03996	1.21114	04043	1.15011	04078	1.14985	04110	1.15011	04136	1.15011	04162	1.15011	04197	1.14985
03997	1.21114	04045	1.14985	04079	1.15011	04113	1.15011	04141	1.15011	04163	1.15011	04200	1.15011
03998	1.21114	04047	1.15011	04081	1.15011	04114	1.15011	04142	1.15011	04167	1.15011	04201	1.15011

Table 27

**TAX RATE BY TAX RATE AREA
FISCAL YEAR 2019-20**

TRA	RATE	TRA	RATE	TRA	RATE	TRA	RATE	TRA	RATE	TRA	RATE	TRA	RATE
04202	1.15011	04225	1.15011	04246	1.15011	04272	1.15011	04292	1.14985	04312	1.13803	04334	1.14985
04203	1.15011	04226	1.15011	04248	1.15011	04273	1.15011	04293	1.15011	04313	1.13803	04335	1.15011
04204	1.15011	04227	1.15011	04250	1.15011	04274	1.15011	04294	1.15011	04314	1.15011	04336	1.15011
04205	1.15011	04228	1.15011	04251	1.15011	04275	1.12947	04295	1.15011	04317	1.15011	04337	1.15011
04206	1.14985	04229	1.14985	04252	1.15011	04276	1.12947	04296	1.15011	04318	1.15011	04338	1.15011
04207	1.13803	04230	1.14985	04253	1.15011	04277	1.12947	04297	1.14985	04319	1.15011	04339	1.15011
04208	1.14985	04231	1.14985	04254	1.15011	04278	1.15011	04298	1.14985	04320	1.15011	04340	1.15011
04210	1.15011	04232	1.15011	04255	1.12947	04279	1.15011	04299	1.15011	04321	1.14985	04987	1.14661
04211	1.15011	04233	1.15011	04256	1.12947	04280	1.15011	04300	1.15011	04322	1.14985	04988	1.14661
04213	1.15011	04234	1.15011	04257	1.15011	04281	1.15011	04301	1.15011	04323	1.14985	04989	1.14661
04214	1.15011	04235	1.15011	04258	1.15011	04282	1.15011	04302	1.15011	04324	1.15011	04990	1.14661
04215	1.15011	04236	1.15011	04259	1.15011	04283	1.15011	04303	1.15011	04325	1.15011	04991	1.14661
04216	1.15011	04237	1.14985	04260	1.15011	04284	1.15011	04304	1.15011	04326	1.15011	04992	1.14661
04218	1.15011	04238	1.14985	04261	1.15011	04285	1.15011	04305	1.15011	04327	1.15011	04993	1.14661
04219	1.15011	04239	1.15011	04262	1.15011	04286	1.15011	04306	1.15011	04328	1.15011	04994	1.14661
04220	1.15011	04240	1.15011	04265	1.15011	04287	1.15011	04307	1.15011	04329	1.15011	04995	1.14661
04221	1.15011	04241	1.14985	04267	1.15011	04288	1.15011	04308	1.15011	04330	1.15011	04996	1.14661
04222	1.14985	04242	1.15011	04268	1.15011	04289	1.15011	04309	1.15011	04331	1.15011	04997	1.14661
04223	1.15011	04243	1.15011	04269	1.11131	04290	1.14985	04310	1.15011	04332	1.15011	04998	1.14661
04224	1.15011	04245	1.15011	04271	1.15011	04291	1.15011	04311	1.15011	04333	1.15011	04999	1.14661

Table 27

**TAX RATE BY TAX RATE AREA
FISCAL YEAR 2019-20**

TRA	RATE	TRA	RATE	TRA	RATE	TRA	RATE	TRA	RATE	TRA	RATE	TRA	RATE
05002	1.17737	05047	1.17737	05075	1.17737	06008	1.13120	06039	1.13120	06063	1.13120	07016	1.10231
05003	1.17737	05048	1.23821	05076	1.17737	06009	1.12159	06040	1.12159	06064	1.13120	07017	1.11019
05011	1.17737	05049	1.17737	05077	1.17737	06012	1.12439	06041	1.13120	06065	1.14404	07018	1.10152
05012	1.23821	05051	1.17737	05078	1.17737	06013	1.13120	06042	1.13120	06066	1.13120	07021	1.10231
05013	1.23821	05052	1.17737	05079	1.17737	06015	1.23369	06044	1.12159	06067	1.13120	07024	1.11019
05014	1.17737	05053	1.17737	05080	1.17737	06018	1.13120	06045	1.13120	06068	1.13120	07025	1.11019
05023	1.24699	05055	1.17737	05081	1.17737	06021	1.13120	06046	1.13120	06069	1.14404	07026	1.05006
05026	1.24699	05056	1.17737	05082	1.17737	06022	1.12159	06047	1.13120	06070	1.14404	07027	1.05006
05028	1.17737	05057	1.23821	05083	1.17737	06025	1.13120	06048	1.13120	06071	1.14404	07030	1.10231
05030	1.17737	05058	1.17737	05084	1.17737	06028	1.13120	06050	1.13120	06997	1.12770	07031	1.10231
05033	1.17737	05059	1.17737	05085	1.17737	06029	1.13120	06052	1.14404	06998	1.12770	07040	1.10231
05035	1.17737	05060	1.17737	05086	1.17737	06030	1.13120	06054	1.14404	06999	1.12770	07047	1.10231
05036	1.17737	05063	1.17737	05087	1.17737	06031	1.14404	06055	1.14404	07000	1.10231	07052	1.05006
05037	1.17737	05064	1.17737	05088	1.17737	06032	1.14404	06056	1.14404	07001	1.11019	07053	1.10152
05041	1.17737	05065	1.17737	05089	1.17737	06033	1.13120	06057	1.14404	07002	1.11019	07055	1.05006
05042	1.17737	05067	1.17737	05997	1.17387	06034	1.13120	06058	1.13120	07003	1.11019	07056	1.05006
05043	1.17737	05071	1.17737	05998	1.17387	06035	1.13120	06059	1.14404	07004	1.10231	07058	1.05006
05044	1.17737	05072	1.23821	05999	1.17387	06036	1.13120	06060	1.23369	07005	1.10152	07059	1.05006
05045	1.17737	05073	1.23821	06000	1.13120	06037	1.13120	06061	1.13120	07007	1.10231	07062	1.10231
05046	1.17737	05074	1.17737	06006	1.13120	06038	1.13120	06062	1.13120	07014	1.10231	07064	1.10231

Table 27

**TAX RATE BY TAX RATE AREA
FISCAL YEAR 2019-20**

TRA	RATE	TRA	RATE	TRA	RATE	TRA	RATE	TRA	RATE	TRA	RATE	TRA	RATE
07065	1.07906	07095	1.10231	07116	1.11019	08012	1.23199	08047	1.12889	08085	1.20214	08118	1.23199
07066	1.10152	07096	1.10231	07117	1.11019	08013	1.23199	08048	1.14234	08087	1.17079	08119	1.07141
07067	1.10231	07097	1.11019	07118	1.11019	08014	1.23199	08050	1.05920	08092	1.17079	08120	1.03020
07068	1.10231	07098	1.11019	07119	1.11019	08015	1.25689	08052	1.13747	08096	1.14234	08121	1.05920
07071	1.11019	07099	1.11019	07120	1.11019	08016	1.23199	08056	1.23199	08097	1.17079	08122	1.03020
07072	1.11019	07100	1.11019	07121	1.11019	08017	1.13747	08058	1.23199	08098	1.23199	08123	1.17493
07073	1.10231	07101	1.10148	07122	1.11019	08018	1.25689	08059	1.03020	08100	1.23199	08124	1.23199
07074	1.10231	07102	1.10231	07994	1.10669	08019	1.13128	08060	1.17493	08101	1.11064	08127	1.11064
07075	1.11019	07104	1.11019	07995	1.09881	08021	1.04467	08064	1.13128	08102	1.07267	08128	1.12332
07076	1.10231	07105	1.11019	07996	1.09881	08024	1.22321	08065	1.13128	08103	1.07141	08129	1.05920
07077	1.10231	07106	1.10231	07997	1.09881	08026	1.23199	08066	1.16237	08104	1.14234	08130	1.05920
07078	1.11019	07107	1.11019	07998	1.10669	08028	1.25689	08067	1.09248	08105	1.17493	08132	1.20214
07079	1.10152	07108	1.11019	07999	1.09881	08031	1.22321	08068	1.12950	08106	1.11064	08133	1.14234
07082	1.10231	07109	1.11019	08001	1.23199	08032	1.14234	08070	1.20214	08107	1.13128	08134	1.13128
07083	1.10152	07110	1.10231	08002	1.23199	08035	1.17079	08073	1.11989	08110	1.23199	08136	1.20214
07084	1.10231	07111	1.10231	08005	1.07141	08039	1.23199	08074	1.20214	08111	1.23199	08137	1.23199
07085	1.10152	07112	1.11019	08008	1.11064	08040	1.23199	08075	1.20214	08112	1.23199	08138	1.23199
07086	1.05006	07113	1.11019	08009	1.23199	08043	1.13128	08079	1.20214	08114	1.23199	08139	1.23199
07087	1.05006	07114	1.10231	08010	1.23199	08045	1.20214	08083	1.20214	08116	1.23199	08140	1.07267
07088	1.05006	07115	1.11019	08011	1.23199	08046	1.17493	08084	1.20214	08117	1.23199	08141	1.05920

Table 27

**TAX RATE BY TAX RATE AREA
FISCAL YEAR 2019-20**

TRA	RATE	TRA	RATE	TRA	RATE	TRA	RATE	TRA	RATE	TRA	RATE	TRA	RATE
08142	1.03020	08167	1.03020	08189	1.03020	08211	1.23199	08232	1.26099	08258	1.12950	08283	1.13128
08144	1.23199	08168	1.23199	08190	1.03020	08212	1.20214	08233	1.26099	08259	1.23199	08284	1.09248
08145	1.07141	08169	1.23199	08191	1.03020	08213	1.20214	08239	1.12332	08260	1.23199	08285	1.13128
08146	1.05920	08170	1.23199	08192	1.24468	08214	1.20214	08240	1.23199	08261	1.17079	08286	1.07267
08148	1.23199	08171	1.23199	08193	1.24468	08215	1.20214	08241	1.23199	08262	1.12332	08287	1.23199
08149	1.23199	08172	1.07267	08194	1.23199	08216	1.20214	08242	1.23199	08263	1.09432	08288	1.20214
08150	1.03020	08173	1.07267	08195	1.23199	08217	1.23199	08243	1.23199	08264	1.09432	08289	1.20214
08151	1.03020	08174	1.07141	08197	1.23199	08219	1.23199	08244	1.23199	08265	1.09432	08290	1.14234
08152	1.23199	08175	1.07267	08198	1.17493	08220	1.23199	08245	1.13747	08266	1.12332	08986	1.16729
08153	1.07267	08176	1.07141	08199	1.17493	08221	1.23199	08246	1.23199	08267	1.09432	08987	1.22849
08154	1.05920	08177	1.04651	08200	1.23199	08222	1.23199	08247	1.20214	08268	1.11063	08988	1.22849
08155	1.03020	08178	1.20697	08201	1.14234	08223	1.22321	08248	1.20214	08269	1.23199	08989	1.19864
08156	1.23199	08179	1.09643	08202	1.07267	08224	1.25689	08249	1.20214	08270	1.22321	08990	1.22849
08157	1.22321	08182	1.23199	08203	1.07267	08225	1.22321	08251	1.20214	08271	1.25689	08991	1.22849
08159	1.23199	08183	1.23199	08204	1.07267	08226	1.07141	08252	1.11989	08275	1.09432	08992	1.16729
08160	1.23199	08184	1.23199	08206	1.07267	08227	1.07267	08253	1.23199	08278	1.23199	08993	1.16729
08163	1.22321	08185	1.23199	08207	1.07267	08228	1.07141	08254	1.23199	08279	1.05920	08994	1.19864
08164	1.19831	08186	1.20214	08208	1.07267	08229	1.04467	08255	1.23199	08280	1.23199	08995	1.19864
08165	1.26099	08187	1.03020	08209	1.23199	08230	1.23199	08256	1.23199	08281	1.14234	08996	1.22849
08166	1.20214	08188	1.03020	08210	1.17493	08231	1.24468	08257	1.23199	08282	1.14234	08997	1.16729

Table 27

**TAX RATE BY TAX RATE AREA
FISCAL YEAR 2019-20**

TRA	RATE	TRA	RATE	TRA	RATE	TRA	RATE	TRA	RATE	TRA	RATE	TRA	RATE
08998	1.22849	09035	1.10231	09070	1.09702	09097	1.11023	09126	1.05828	09152	1.05828	09173	1.10152
08999	1.22849	09037	1.09702	09071	1.05828	09098	1.10152	09128	1.05828	09153	1.10152	09174	1.10152
09000	1.10152	09038	1.10152	09073	1.05828	09101	1.10152	09132	1.10152	09154	1.11019	09175	1.05828
09009	1.10152	09039	1.10152	09075	1.09702	09102	1.05828	09133	1.10152	09155	1.10152	09179	1.09702
09011	1.10152	09040	1.10152	09076	1.09702	09104	1.10152	09134	1.05828	09156	1.09702	09180	1.06699
09013	1.10152	09041	1.05828	09077	1.09702	09107	1.10152	09135	1.05828	09157	1.10152	09181	1.06699
09014	1.10152	09042	1.05828	09078	1.12602	09108	1.10152	09136	1.05828	09158	1.10152	09182	1.05828
09015	1.11023	09046	1.05828	09079	1.05828	09110	1.12602	09137	1.05828	09159	1.12602	09183	1.12602
09016	1.11019	09047	1.05828	09080	1.05828	09111	1.09702	09138	1.05828	09160	1.09702	09184	1.10152
09018	1.10152	09048	1.05828	09081	1.06699	09113	1.09702	09140	1.05828	09161	1.05478	09185	1.10152
09019	1.13052	09053	1.09702	09083	1.09702	09114	1.12602	09141	1.05828	09162	1.10152	09186	1.05828
09021	1.12602	09054	1.12602	09084	1.09702	09115	1.12602	09142	1.05828	09163	1.10152	09187	1.05828
09022	1.12602	09055	1.09702	09085	1.09702	09117	1.10152	09144	1.05828	09164	1.10152	09189	1.10152
09023	1.10152	09056	1.09702	09087	1.10152	09118	1.05828	09145	1.05828	09165	1.10152	09190	1.10152
09024	1.11023	09059	1.09702	09089	1.10152	09120	1.10152	09146	1.05828	09166	1.11019	09192	1.10152
09025	1.11731	09060	1.09702	09091	1.05828	09121	1.10152	09147	1.05828	09167	1.05828	09193	1.10152
09027	1.10152	09063	1.12602	09092	1.09702	09122	1.05828	09148	1.05828	09169	1.08831	09194	1.05828
09029	1.12602	09064	1.09702	09093	1.09702	09123	1.10152	09149	1.05828	09170	1.10152	09195	1.05828
09032	1.10152	09066	1.09702	09094	1.10152	09124	1.10152	09150	1.10152	09171	1.10152	09196	1.10152
09034	1.10152	09067	1.09702	09095	1.10152	09125	1.10152	09151	1.10152	09172	1.10152	09198	1.10152

Table 27

**TAX RATE BY TAX RATE AREA
FISCAL YEAR 2019-20**

TRA	RATE	TRA	RATE	TRA	RATE	TRA	RATE	TRA	RATE	TRA	RATE	TRA	RATE
09199	1.10152	11013	1.06767	12036	1.11019	12075	1.11019	12098	1.11019	12124	1.12602	12147	1.11019
09201	1.08831	11014	1.06767	12039	1.11019	12076	1.11019	12099	1.11019	12125	1.12602	12148	1.12602
09202	1.11019	11015	1.06767	12051	1.11019	12077	1.11019	12100	1.11019	12127	1.11019	12149	1.12602
09203	1.09702	12004	1.11019	12052	1.11019	12078	1.11019	12102	1.12602	12128	1.11019	12150	1.12602
09204	1.11019	12007	1.11019	12053	1.11019	12080	1.11019	12103	1.11019	12129	1.11019	12151	1.12602
09997	1.09802	12010	1.11019	12054	1.11019	12081	1.11019	12104	1.11019	12130	1.12602	12152	1.12602
09998	1.09802	12016	1.12602	12056	1.11019	12082	1.11019	12108	1.11019	12131	1.12602	12153	1.11019
09999	1.09802	12017	1.11019	12059	1.11019	12083	1.12602	12109	1.11019	12132	1.11019	12154	1.12602
11001	1.06641	12018	1.11019	12060	1.11019	12084	1.11019	12110	1.11019	12133	1.11019	12155	1.12602
11002	1.06767	12019	1.11019	12061	1.11019	12085	1.12602	12111	1.11019	12134	1.11019	12156	1.09702
11003	1.06767	12020	1.11019	12063	1.12602	12086	1.12602	12112	1.11019	12135	1.12602	12159	1.11019
11004	1.06767	12021	1.12602	12064	1.12602	12087	1.11019	12115	1.11019	12136	1.11019	12160	1.11019
11005	1.06767	12025	1.11019	12067	1.11019	12088	1.10669	12116	1.12602	12137	1.11023	12161	1.11019
11006	1.06767	12027	1.11019	12068	1.11019	12089	1.11019	12117	1.12602	12140	1.11019	12162	1.12602
11007	1.06767	12028	1.12602	12069	1.11019	12090	1.11019	12118	1.12602	12141	1.11019	12163	1.11019
11008	1.06767	12029	1.09702	12070	1.11019	12091	1.11019	12119	1.12602	12142	1.11019	12164	1.11019
11009	1.06767	12030	1.09702	12071	1.11019	12093	1.12602	12120	1.12602	12143	1.11019	12165	1.11019
11010	1.06767	12031	1.11019	12072	1.11019	12094	1.12602	12121	1.11019	12144	1.11019	12166	1.11019
11011	1.03967	12034	1.11019	12073	1.11019	12095	1.12602	12122	1.12602	12145	1.11019	12167	1.12602
11012	1.06767	12035	1.11019	12074	1.11019	12097	1.12602	12123	1.12602	12146	1.09702	12168	1.12602

Table 27

**TAX RATE BY TAX RATE AREA
FISCAL YEAR 2019-20**

TRA	RATE	TRA	RATE	TRA	RATE	TRA	RATE	TRA	RATE	TRA	RATE	TRA	RATE
12169	1.12602	12189	1.11019	12209	1.11019	12229	1.12602	12249	1.11019	12996	1.10669	13027	1.12602
12170	1.11019	12190	1.11019	12210	1.11019	12230	1.11019	12250	1.11019	12997	1.10669	13028	1.12602
12171	1.11019	12191	1.11019	12211	1.11019	12231	1.11019	12251	1.11019	12998	1.10669	13029	1.12602
12172	1.11019	12192	1.12602	12212	1.11019	12232	1.12602	12252	1.11019	12999	1.10669	13030	1.12602
12173	1.11019	12193	1.11019	12213	1.11019	12233	1.12602	12253	1.11019	13001	1.11420	13031	1.12602
12174	1.11019	12194	1.11019	12214	1.12602	12234	1.11019	12254	1.11019	13002	1.11420	13032	1.12602
12175	1.12602	12195	1.11019	12215	1.11019	12235	1.12602	12255	1.11019	13003	1.11420	13035	1.12602
12176	1.11019	12196	1.12602	12216	1.11019	12236	1.11019	12256	1.11019	13007	1.12602	13037	1.12602
12177	1.11019	12197	1.12602	12217	1.13919	12237	1.11019	12257	1.11019	13008	1.12602	13038	1.12602
12178	1.11019	12198	1.12602	12218	1.11019	12238	1.11019	12258	1.11019	13009	1.12602	13041	1.12602
12179	1.11019	12199	1.12602	12219	1.11019	12239	1.10669	12259	1.11019	13010	1.12602	13045	1.11420
12180	1.12602	12200	1.11019	12220	1.11019	12240	1.11019	12260	1.11019	13011	1.12602	13046	1.12602
12181	1.12602	12201	1.11019	12221	1.11019	12241	1.11019	12261	1.11019	13012	1.11420	13047	1.11420
12182	1.09702	12202	1.11019	12222	1.12602	12242	1.11019	12262	1.12602	13013	1.11420	13048	1.12602
12183	1.09702	12203	1.11019	12223	1.11019	12243	1.11019	12263	1.12602	13014	1.11420	13049	1.12628
12184	1.11019	12204	1.11019	12224	1.11019	12244	1.11019	12264	1.11019	13015	1.13919	13050	1.12602
12185	1.11019	12205	1.11019	12225	1.11019	12245	1.11019	12265	1.11019	13017	1.12602	13051	1.12602
12186	1.11019	12206	1.11019	12226	1.12602	12246	1.11019	12993	1.10669	13018	1.12602	13055	1.07570
12187	1.11019	12207	1.11019	12227	1.12602	12247	1.11019	12994	1.10669	13024	1.12602	13056	1.05828
12188	1.11019	12208	1.12602	12228	1.11019	12248	1.11019	12995	1.10669	13025	1.11420	13059	1.12602

Table 27

**TAX RATE BY TAX RATE AREA
FISCAL YEAR 2019-20**

TRA	RATE	TRA	RATE	TRA	RATE	TRA	RATE	TRA	RATE	TRA	RATE	TRA	RATE
13061	1.09702	13093	1.12602	13121	1.12602	13143	1.12602	13164	1.12602	13189	1.12602	13235	1.12602
13062	1.12602	13097	1.12628	13122	1.12602	13144	1.12602	13165	1.12602	13190	1.12602	13238	1.11420
13064	1.09702	13099	1.12602	13123	1.12602	13145	1.11420	13166	1.12602	13191	1.12602	13239	1.12602
13065	1.09702	13101	1.12602	13124	1.12602	13146	1.12602	13167	1.12602	13196	1.12602	13240	1.12602
13066	1.09702	13102	1.12602	13125	1.12602	13147	1.12602	13168	1.12602	13197	1.12602	13241	1.12602
13067	1.09702	13106	1.12602	13126	1.05828	13148	1.12602	13169	1.11420	13198	1.12602	13242	1.12602
13068	1.09702	13107	1.12602	13127	1.09702	13149	1.12602	13170	1.11420	13201	1.12602	13243	1.11420
13072	1.09702	13108	1.12602	13129	1.09702	13150	1.11420	13171	1.11420	13203	1.12602	13244	1.11420
13074	1.09702	13109	1.12602	13130	1.12602	13151	1.12602	13172	1.07570	13204	1.12602	13245	1.12602
13075	1.12602	13110	1.12602	13131	1.12602	13152	1.12602	13173	1.09702	13205	1.12602	13246	1.12602
13081	1.12602	13111	1.12602	13132	1.12602	13153	1.07570	13174	1.12602	13206	1.12602	13247	1.12602
13082	1.12602	13112	1.12602	13133	1.12602	13154	1.09702	13175	1.11420	13207	1.12602	13248	1.12602
13083	1.12602	13113	1.12602	13135	1.12602	13155	1.09702	13176	1.12602	13211	1.12602	13249	1.12602
13084	1.12602	13114	1.12602	13136	1.12602	13156	1.12602	13180	1.12602	13215	1.12602	13250	1.12602
13085	1.12602	13115	1.12602	13137	1.12602	13157	1.12602	13181	1.12602	13219	1.12602	13251	1.12602
13086	1.12602	13116	1.12602	13138	1.12602	13159	1.12602	13182	1.12602	13222	1.12602	13252	1.12628
13089	1.12602	13117	1.12602	13139	1.12602	13160	1.12602	13183	1.12602	13225	1.12602	13253	1.12602
13090	1.12602	13118	1.12602	13140	1.12602	13161	1.12602	13185	1.12602	13226	1.12602	13254	1.12602
13091	1.12602	13119	1.12602	13141	1.12602	13162	1.12602	13186	1.12602	13230	1.12602	13255	1.05828
13092	1.12602	13120	1.12602	13142	1.12602	13163	1.12602	13187	1.12602	13233	1.12602	13256	1.09702

Table 27

**TAX RATE BY TAX RATE AREA
FISCAL YEAR 2019-20**

TRA	RATE	TRA	RATE	TRA	RATE	TRA	RATE	TRA	RATE	TRA	RATE	TRA	RATE
13257	1.09702	13279	1.12602	13985	1.12252	15001	1.21821	15022	1.21821	15046	1.21821	16014	1.16993
13258	1.09702	13280	1.12602	13986	1.12252	15002	1.21821	15023	1.21821	15047	1.21821	16015	1.16993
13259	1.09702	13281	1.12602	13987	1.12252	15003	1.21821	15024	1.21821	15048	1.21821	16016	1.16993
13260	1.12602	13282	1.12602	13988	1.12252	15004	1.21821	15025	1.21821	15049	1.21821	16017	1.16993
13261	1.12602	13283	1.12602	13989	1.12252	15005	1.21821	15026	1.21821	15050	1.21821	16018	1.16993
13262	1.12602	13284	1.12602	13990	1.12252	15006	1.21821	15027	1.21821	15051	1.21821	16019	1.16993
13263	1.12602	13285	1.12602	13991	1.12252	15007	1.21821	15028	1.21821	16000	1.16993	16021	1.16993
13264	1.12602	13286	1.12602	13992	1.12252	15008	1.21821	15029	1.21821	16001	1.08932	16022	1.16993
13265	1.12602	13287	1.12602	13994	1.12252	15009	1.21821	15030	1.21821	16002	1.18737	16023	1.16993
13266	1.12602	13288	1.12602	13995	1.12252	15010	1.21821	15031	1.21821	16003	1.16993	16024	1.16993
13267	1.12602	13289	1.12602	13996	1.12252	15012	1.21821	15032	1.21821	16004	1.18737	16025	1.16993
13268	1.12602	13290	1.12602	13997	1.12252	15013	1.21821	15033	1.21821	16005	1.18737	16026	1.16993
13269	1.12602	13292	1.12602	13998	1.12252	15014	1.21821	15034	1.21821	16006	1.16993	16027	1.16993
13270	1.12602	13293	1.09702	13999	1.12252	15015	1.21821	15035	1.21821	16007	1.16993	16028	1.16993
13271	1.12602	13294	1.12602	14009	1.16229	15016	1.21821	15036	1.21821	16008	1.16993	16029	1.16993
13272	1.12602	13295	1.09702	14013	1.16229	15017	1.21821	15037	1.21821	16009	1.16993	16030	1.16993
13275	1.12628	13296	1.09702	14015	1.16229	15018	1.21821	15039	1.21821	16010	1.16993	16031	1.16993
13276	1.12628	13297	1.09702	14016	1.16229	15019	1.21821	15041	1.21821	16011	1.16993	16032	1.16993
13277	1.12602	13298	1.09702	14017	1.16229	15020	1.21821	15044	1.21821	16012	1.16993	16033	1.16993
13278	1.09702	13299	1.12602	14018	1.16229	15021	1.21821	15045	1.21821	16013	1.16993	16034	1.16993

Table 27

**TAX RATE BY TAX RATE AREA
FISCAL YEAR 2019-20**

TRA	RATE	TRA	RATE	TRA	RATE	TRA	RATE	TRA	RATE	TRA	RATE	TRA	RATE
16035	1.16993	16055	1.16993	16075	1.16993	17002	1.07748	17022	1.11832	17042	1.11832	17062	1.11832
16036	1.16993	16056	1.16993	16076	1.16993	17003	1.11832	17023	1.11832	17043	1.11832	17063	1.11832
16037	1.16993	16057	1.16993	16077	1.16993	17004	1.11832	17024	1.11832	17044	1.11832	17064	1.11832
16038	1.16993	16058	1.16993	16078	1.16993	17005	1.11832	17025	1.11832	17045	1.11832	17065	1.11832
16039	1.16993	16059	1.16993	16079	1.16993	17006	1.11832	17026	1.11482	17046	1.11832	17066	1.11832
16040	1.16993	16060	1.16993	16080	1.16993	17007	1.11832	17027	1.10564	17047	1.11832	17067	1.11832
16041	1.16993	16061	1.16993	16081	1.16993	17008	1.11832	17028	1.11832	17048	1.11832	17068	1.11832
16042	1.16993	16062	1.16993	16082	1.16993	17009	1.11832	17029	1.11832	17049	1.11832	17069	1.11832
16043	1.16993	16063	1.16993	16083	1.16993	17010	1.11832	17030	1.11832	17050	1.11832	17070	1.11832
16044	1.16993	16064	1.16993	16084	1.16993	17011	1.11832	17031	1.11832	17051	1.11832	17071	1.11832
16045	1.16993	16065	1.16993	16085	1.18737	17012	1.11832	17032	1.11832	17052	1.11832	17072	1.11832
16046	1.16993	16066	1.16993	16086	1.16993	17013	1.11832	17033	1.11832	17053	1.11482	17073	1.11832
16047	1.16993	16067	1.16993	16994	1.16643	17014	1.11832	17034	1.11832	17054	1.11832	17074	1.11832
16048	1.16993	16068	1.16993	16995	1.16643	17015	1.11832	17035	1.11832	17055	1.11832	17075	1.11832
16049	1.16993	16069	1.16993	16996	1.16643	17016	1.11832	17036	1.11832	17056	1.11832	17076	1.11832
16050	1.16993	16070	1.16993	16997	1.16643	17017	1.11832	17037	1.11832	17057	1.11832	17077	1.11832
16051	1.16993	16071	1.16993	16998	1.16643	17018	1.11832	17038	1.11832	17058	1.11832	17078	1.11832
16052	1.16993	16072	1.16993	16999	1.16643	17019	1.11832	17039	1.11832	17059	1.11832	17079	1.11832
16053	1.16993	16073	1.16993	17000	1.11482	17020	1.11832	17040	1.11832	17060	1.11832	17080	1.11832
16054	1.16993	16074	1.16993	17001	1.11832	17021	1.11832	17041	1.11832	17061	1.11832	17081	1.11832

Table 27

**TAX RATE BY TAX RATE AREA
FISCAL YEAR 2019-20**

TRA	RATE	TRA	RATE	TRA	RATE	TRA	RATE	TRA	RATE	TRA	RATE	TRA	RATE
17082	1.11832	17102	1.11832	17122	1.11832	17164	1.11832	17189	1.11832	17223	1.11832	17250	1.11832
17083	1.11832	17103	1.11832	17123	1.11832	17169	1.11832	17191	1.11832	17224	1.11832	17251	1.11832
17084	1.11832	17104	1.11832	17124	1.11832	17170	1.07748	17192	1.11832	17229	1.11832	17252	1.11832
17085	1.11832	17105	1.11832	17125	1.11832	17171	1.11832	17194	1.11832	17230	1.11832	17253	1.05070
17086	1.11832	17106	1.11832	17126	1.11832	17172	1.11832	17195	1.11832	17231	1.11832	17254	1.05070
17087	1.11832	17107	1.11832	17127	1.11832	17173	1.11832	17196	1.11832	17232	1.11832	17255	1.11832
17088	1.11832	17108	1.11832	17128	1.11832	17174	1.11832	17198	1.11832	17233	1.11832	17256	1.11832
17089	1.11832	17109	1.11832	17129	1.11832	17175	1.11832	17199	1.11832	17234	1.11832	17257	1.11832
17090	1.11832	17110	1.11832	17130	1.11832	17176	1.11832	17200	1.11832	17235	1.11832	17258	1.11832
17091	1.11832	17111	1.11832	17131	1.11832	17177	1.11832	17201	1.11832	17239	1.11832	17259	1.11832
17092	1.11832	17112	1.11832	17132	1.11832	17178	1.11832	17202	1.11832	17240	1.11832	17260	1.11832
17093	1.11832	17113	1.11832	17134	1.11832	17180	1.11832	17203	1.11832	17241	1.11832	17261	1.11832
17094	1.11832	17114	1.11832	17135	1.11832	17181	1.11832	17204	1.11832	17242	1.11832	17262	1.11832
17095	1.11832	17115	1.11832	17136	1.11832	17182	1.11832	17208	1.11832	17243	1.11832	17263	1.11832
17096	1.11832	17116	1.11832	17138	1.11832	17183	1.11832	17210	1.11832	17244	1.11832	17264	1.11832
17097	1.11832	17117	1.11832	17144	1.11832	17184	1.11832	17212	1.11832	17245	1.11832	17265	1.11832
17098	1.11832	17118	1.11832	17150	1.11832	17185	1.11832	17213	1.11832	17246	1.11832	17266	1.11832
17099	1.11832	17119	1.11832	17154	1.11832	17186	1.11832	17214	1.11832	17247	1.11832	17267	1.11832
17100	1.11832	17120	1.11832	17158	1.11832	17187	1.11832	17218	1.11832	17248	1.11832	17268	1.11832
17101	1.11832	17121	1.11832	17160	1.11832	17188	1.11832	17219	1.11832	17249	1.11832	17269	1.11832

Table 27

**TAX RATE BY TAX RATE AREA
FISCAL YEAR 2019-20**

TRA	RATE	TRA	RATE	TRA	RATE	TRA	RATE	TRA	RATE	TRA	RATE	TRA	RATE
17270	1.11832	18010	1.06767	18030	1.06767	18050	1.06767	18070	1.06767	18090	1.06767	18110	1.06767
17271	1.11832	18011	1.06767	18031	1.06767	18051	1.06767	18071	1.06767	18091	1.06767	18111	1.06767
17272	1.11832	18012	1.06767	18032	1.06767	18052	1.06767	18072	1.06767	18092	1.06767	18112	1.06767
17278	1.11832	18013	1.06767	18033	1.06767	18053	1.06767	18073	1.06767	18093	1.06767	18113	1.06767
17279	1.11832	18014	1.06767	18034	1.06767	18054	1.06767	18074	1.06767	18094	1.06767	18114	1.06767
17280	1.11832	18015	1.06767	18035	1.06767	18055	1.06767	18075	1.06767	18095	1.06767	18115	1.06767
17281	1.10564	18016	1.06767	18036	1.06767	18056	1.06767	18076	1.06767	18096	1.06767	18116	1.06767
17997	1.11482	18017	1.06767	18037	1.06767	18057	1.06767	18077	1.06767	18097	1.06767	18117	1.06767
17998	1.11482	18018	1.03617	18038	1.06767	18058	1.06767	18078	1.06767	18098	1.06767	18118	1.06767
17999	1.11482	18019	1.06767	18039	1.06767	18059	1.06767	18079	1.06767	18099	1.06767	18119	1.06767
18000	1.06767	18020	1.06767	18040	1.06767	18060	1.06767	18080	1.06767	18100	1.06767	18120	1.06767
18001	1.06767	18021	1.06767	18041	1.06767	18061	1.06767	18081	1.06767	18101	1.06767	18121	1.06767
18002	1.06767	18022	1.06767	18042	1.06767	18062	1.06767	18082	1.06767	18102	1.06767	18122	1.06767
18003	1.06767	18023	1.06767	18043	1.06767	18063	1.06767	18083	1.06767	18103	1.06767	18123	1.06767
18004	1.06767	18024	1.06767	18044	1.06767	18064	1.06767	18084	1.06767	18104	1.06767	18124	1.06767
18005	1.06767	18025	1.06767	18045	1.06767	18065	1.06767	18085	1.06767	18105	1.06767	18125	1.06767
18006	1.06767	18026	1.06767	18046	1.06767	18066	1.06767	18086	1.06767	18106	1.06767	18999	1.06417
18007	1.06767	18027	1.06767	18047	1.06767	18067	1.06767	18087	1.06767	18107	1.06767	19000	1.10130
18008	1.06767	18028	1.06767	18048	1.06767	18068	1.06767	18088	1.06767	18108	1.06767	19001	1.10130
18009	1.06767	18029	1.06767	18049	1.06767	18069	1.06767	18089	1.06767	18109	1.06767	19002	1.10130

Table 27

**TAX RATE BY TAX RATE AREA
FISCAL YEAR 2019-20**

TRA	RATE	TRA	RATE	TRA	RATE	TRA	RATE	TRA	RATE	TRA	RATE	TRA	RATE
19003	1.10130	19023	1.10130	19043	1.10130	19063	1.10130	19083	1.05828	19103	1.05828	19123	1.05828
19004	1.10130	19024	1.10130	19044	1.10130	19064	1.10130	19084	1.05828	19104	1.05828	19124	1.05828
19005	1.10130	19025	1.10130	19045	1.10130	19065	1.10130	19085	1.05828	19105	1.05828	19125	1.05828
19006	1.10130	19026	1.10130	19046	1.10130	19066	1.10130	19086	1.05828	19106	1.05828	19126	1.05828
19007	1.10130	19027	1.10130	19047	1.10130	19067	1.10130	19087	1.05828	19107	1.05828	19127	1.05828
19008	1.10130	19028	1.10130	19048	1.10130	19068	1.10130	19088	1.05828	19108	1.05828	19128	1.05828
19009	1.10130	19029	1.10130	19049	1.10130	19069	1.10130	19089	1.05828	19109	1.05828	19129	1.05828
19010	1.10130	19030	1.10130	19050	1.10130	19070	1.10130	19090	1.05828	19110	1.05828	19130	1.05828
19011	1.10130	19031	1.10130	19051	1.10130	19071	1.10130	19091	1.05828	19111	1.05828	19131	1.05828
19012	1.09780	19032	1.10130	19052	1.10130	19072	1.10130	19092	1.05828	19112	1.05828	19132	1.05828
19013	1.10130	19033	1.10130	19053	1.10130	19073	1.05828	19093	1.05828	19113	1.05828	19133	1.05828
19014	1.10130	19034	1.10130	19054	1.10130	19074	1.05828	19094	1.05828	19114	1.05828	19134	1.05828
19015	1.10130	19035	1.10130	19055	1.10130	19075	1.05828	19095	1.05478	19115	1.05828	19135	1.05828
19016	1.10130	19036	1.10130	19056	1.10130	19076	1.05828	19096	1.05828	19116	1.05828	19136	1.05828
19017	1.10130	19037	1.10130	19057	1.10130	19077	1.05828	19097	1.05828	19117	1.05828	19137	1.05828
19018	1.10130	19038	1.10130	19058	1.10130	19078	1.05828	19098	1.05828	19118	1.05828	19138	1.05828
19019	1.10130	19039	1.10130	19059	1.10130	19079	1.05828	19099	1.05828	19119	1.05828	19139	1.05828
19020	1.10130	19040	1.10130	19060	1.10130	19080	1.05828	19100	1.05828	19120	1.05828	19140	1.05828
19021	1.10130	19041	1.10130	19061	1.10130	19081	1.05828	19101	1.05828	19121	1.05828	19141	1.05828
19022	1.10130	19042	1.10130	19062	1.10130	19082	1.05828	19102	1.05828	19122	1.05828	19142	1.05828

Table 27

**TAX RATE BY TAX RATE AREA
FISCAL YEAR 2019-20**

TRA	RATE	TRA	RATE	TRA	RATE	TRA	RATE	TRA	RATE	TRA	RATE	TRA	RATE
19143	1.05828	19163	1.05828	19183	1.05828	19203	1.05828	19223	1.05828	19243	1.05828	19263	1.05828
19144	1.05828	19164	1.05828	19184	1.05828	19204	1.05828	19224	1.05828	19244	1.05828	19264	1.05828
19145	1.05828	19165	1.05828	19185	1.05828	19205	1.05828	19225	1.05828	19245	1.05828	19265	1.05828
19146	1.05828	19166	1.05828	19186	1.05828	19206	1.05828	19226	1.05828	19246	1.05828	19266	1.05828
19147	1.05828	19167	1.05828	19187	1.05828	19207	1.05828	19227	1.05828	19247	1.05828	19267	1.05828
19148	1.05828	19168	1.05828	19188	1.05828	19208	1.05828	19228	1.05828	19248	1.05828	19268	1.05828
19149	1.05828	19169	1.05828	19189	1.05828	19209	1.05828	19229	1.05828	19249	1.05828	19269	1.05828
19150	1.05828	19170	1.05828	19190	1.05828	19210	1.05828	19230	1.05828	19250	1.05828	19270	1.05828
19151	1.05828	19171	1.05828	19191	1.05828	19211	1.05828	19231	1.05828	19251	1.05828	19271	1.05828
19152	1.05828	19172	1.05828	19192	1.05828	19212	1.05828	19232	1.05828	19252	1.05828	19272	1.05828
19153	1.05828	19173	1.05828	19193	1.05828	19213	1.05828	19233	1.05828	19253	1.05828	19273	1.05828
19154	1.05828	19174	1.05828	19194	1.05828	19214	1.05828	19234	1.05828	19254	1.05828	19274	1.05828
19155	1.05828	19175	1.05828	19195	1.05828	19215	1.05828	19235	1.05828	19255	1.05828	19275	1.05828
19156	1.05828	19176	1.05828	19196	1.05828	19216	1.05828	19236	1.05828	19256	1.05828	19276	1.05828
19157	1.05828	19177	1.05828	19197	1.05828	19217	1.05828	19237	1.05828	19257	1.05828	19277	1.05828
19158	1.05828	19178	1.05828	19198	1.05828	19218	1.05828	19238	1.05828	19258	1.05828	19279	1.05828
19159	1.05828	19179	1.05828	19199	1.05828	19219	1.05828	19239	1.05828	19259	1.05828	19280	1.05828
19160	1.05828	19180	1.05828	19200	1.05828	19220	1.05828	19240	1.05828	19260	1.05828	19281	1.05828
19161	1.05828	19181	1.05828	19201	1.05828	19221	1.05828	19241	1.05828	19261	1.05828	19282	1.05828
19162	1.05828	19182	1.05828	19202	1.05828	19222	1.05828	19242	1.05828	19262	1.05828	19283	1.05828

Table 27

**TAX RATE BY TAX RATE AREA
FISCAL YEAR 2019-20**

TRA	RATE	TRA	RATE	TRA	RATE	TRA	RATE	TRA	RATE	TRA	RATE	TRA	RATE
19284	1.05828	19304	1.05828	19324	1.05828	19349	1.10130	19370	1.05828	19390	1.05828	19410	1.05828
19285	1.05828	19305	1.05828	19325	1.05828	19350	1.10130	19371	1.05828	19391	1.10130	19411	1.05828
19286	1.05828	19306	1.05828	19326	1.05828	19351	1.10130	19372	1.05828	19392	1.10130	19412	1.05828
19287	1.05828	19307	1.05828	19327	1.06767	19352	1.05828	19373	1.05828	19393	1.05828	19413	1.05828
19288	1.05828	19308	1.05828	19328	1.06767	19353	1.05828	19374	1.05828	19394	1.05828	19414	1.05828
19289	1.05828	19309	1.05828	19329	1.06767	19354	1.05828	19375	1.05828	19395	1.05828	19415	1.05828
19290	1.05828	19310	1.05828	19330	1.06767	19355	1.05828	19376	1.05828	19396	1.10130	19416	1.05828
19291	1.05828	19311	1.05828	19331	1.06767	19356	1.05828	19377	1.05828	19397	1.05828	19418	1.05828
19292	1.05828	19312	1.05828	19334	1.06767	19357	1.10130	19378	1.05828	19398	1.05828	19419	1.05828
19293	1.05828	19313	1.05828	19336	1.06767	19358	1.05828	19379	1.05828	19399	1.05828	19420	1.05828
19294	1.05828	19314	1.05828	19338	1.03617	19359	1.05828	19380	1.05828	19400	1.10130	19421	1.05828
19295	1.05828	19315	1.05828	19339	1.06767	19360	1.05828	19381	1.05828	19401	1.05828	19422	1.05828
19296	1.05828	19316	1.05828	19341	1.06767	19361	1.05828	19382	1.05828	19402	1.05828	19423	1.05828
19297	1.05828	19317	1.05828	19342	1.05828	19362	1.05828	19383	1.05828	19403	1.05828	19424	1.05828
19298	1.05828	19318	1.05828	19343	1.06767	19364	1.10130	19384	1.05828	19404	1.05828	19425	1.05828
19299	1.05828	19319	1.05828	19344	1.05828	19365	1.05828	19385	1.05828	19405	1.05828	19426	1.05828
19300	1.05828	19320	1.05828	19345	1.05828	19366	1.05828	19386	1.05828	19406	1.05828	19427	1.05828
19301	1.05828	19321	1.05828	19346	1.05828	19367	1.05828	19387	1.05828	19407	1.05828	19428	1.05828
19302	1.05828	19322	1.05828	19347	1.05828	19368	1.05828	19388	1.05828	19408	1.05828	19429	1.05828
19303	1.05828	19323	1.05828	19348	1.10130	19369	1.05828	19389	1.10130	19409	1.05828	19430	1.05828

Table 27

**TAX RATE BY TAX RATE AREA
FISCAL YEAR 2019-20**

TRA	RATE	TRA	RATE	TRA	RATE	TRA	RATE	TRA	RATE	TRA	RATE	TRA	RATE
19432	1.05828	51018	1.20271	51040	1.20271	51070	1.20271	51100	1.20271	57012	1.05006	57046	1.05006
19433	1.05828	51019	1.19921	51041	1.20271	51071	1.20271	51101	1.20271	57014	1.07906	57049	1.05006
19434	1.05828	51020	1.20271	51043	1.20271	51073	1.20271	51102	1.20271	57017	1.07906	57050	1.05006
19994	1.05478	51021	1.19921	51044	1.20271	51075	1.20271	51103	1.20271	57018	1.07906	57051	1.05006
19995	1.05478	51022	1.20271	51045	1.20271	51078	1.20271	51104	1.20271	57019	1.05006	57052	1.07906
19996	1.05478	51023	1.20271	51046	1.20271	51079	1.20271	51105	1.20271	57021	1.05006	57053	1.07906
19997	1.05478	51024	1.20271	51049	1.20271	51080	1.19921	51996	1.19921	57025	1.05006	57056	1.05006
19998	1.05478	51025	1.20271	51050	1.20271	51081	1.20271	51997	1.19921	57026	1.05006	57057	1.05006
19999	1.05478	51026	1.20271	51051	1.20271	51082	1.20271	51998	1.19921	57027	1.07556	57059	1.05006
49000	1.62331	51027	1.20271	51053	1.19921	51083	1.20271	51999	1.19921	57028	1.04656	57060	1.05006
51000	1.20271	51028	1.20271	51054	1.20271	51084	1.20271	57000	1.07906	57029	1.07556	57061	1.07906
51001	1.19921	51031	1.20271	51056	1.20271	51091	1.20271	57001	1.05006	57030	1.07906	57062	1.07906
51008	1.20271	51032	1.20271	51060	1.19921	51092	1.20271	57002	1.05006	57031	1.07906	57063	1.05006
51009	1.20271	51033	1.19921	51061	1.20271	51093	1.20271	57003	1.05006	57033	1.05006	57064	1.05006
51010	1.20271	51034	1.19921	51062	1.19921	51094	1.20271	57004	1.07906	57035	1.07906	57065	1.05006
51011	1.20271	51035	1.19921	51063	1.20271	51095	1.19921	57005	1.07556	57036	1.05006	57066	1.05006
51012	1.20271	51036	1.19921	51064	1.20271	51096	1.20271	57006	1.05006	57038	1.05006	57067	1.05006
51014	1.19921	51037	1.20271	51065	1.19921	51097	1.20271	57007	1.07556	57040	1.05006	57070	1.05006
51015	1.20271	51038	1.20271	51066	1.20271	51098	1.20271	57008	1.05006	57042	1.05006	57071	1.05006
51016	1.20271	51039	1.19921	51067	1.20271	51099	1.20271	57009	1.05006	57044	1.05006	57072	1.05006

Table 27

**TAX RATE BY TAX RATE AREA
FISCAL YEAR 2019-20**

TRA	RATE	TRA	RATE	TRA	RATE	TRA	RATE	TRA	RATE	TRA	RATE	TRA	RATE
57073	1.05006	57097	1.05006	57118	1.05006	57141	1.05006	57163	1.07906	58002	1.02170	58999	1.02170
57074	1.05006	57098	1.05006	57119	1.05006	57142	1.07906	57164	1.05006	58003	1.02170	59001	1.21464
57075	1.05006	57099	1.05006	57120	1.05006	57143	1.05006	57165	1.05006	58004	1.02170	59005	1.21464
57076	1.05006	57100	1.05006	57121	1.05006	57144	1.05006	57166	1.05006	58006	1.02170	59006	1.21114
57077	1.05006	57101	1.05006	57122	1.05006	57145	1.07906	57167	1.04656	58007	1.02170	59009	1.21464
57078	1.07906	57102	1.05006	57123	1.05006	57146	1.07556	57168	1.05006	58008	1.02170	59010	1.21464
57079	1.05006	57103	1.05006	57124	1.07556	57147	1.07906	57169	1.05006	58009	1.02170	59012	1.21464
57081	1.07906	57104	1.05006	57125	1.07906	57148	1.07556	57170	1.05006	58010	1.02170	59013	1.21464
57082	1.05006	57105	1.05006	57126	1.07906	57149	1.07556	57171	1.05006	58011	1.02170	59018	1.21464
57083	1.07556	57107	1.07906	57127	1.07906	57151	1.07906	57172	1.05006	58014	1.02170	59024	1.21464
57087	1.05006	57108	1.07906	57128	1.05006	57152	1.07556	57173	1.05006	58015	1.02170	59025	1.21464
57088	1.05006	57109	1.07906	57129	1.05006	57153	1.07556	57174	1.07906	58016	1.02170	59026	1.21464
57089	1.07906	57110	1.05006	57131	1.05006	57154	1.05006	57176	1.04656	58017	1.02170	59027	1.21464
57090	1.07906	57111	1.07906	57132	1.05006	57155	1.07906	57177	1.05006	58019	1.02170	59028	1.21464
57091	1.05006	57112	1.07906	57133	1.05006	57156	1.05006	57178	1.04656	58020	1.02170	59029	1.21464
57092	1.05006	57113	1.07906	57134	1.07906	57157	1.05006	57179	1.05006	58030	1.02170	59032	1.21464
57093	1.05006	57114	1.05006	57135	1.07906	57159	1.05006	57180	1.07906	58031	1.02170	59035	1.21464
57094	1.05006	57115	1.05006	57137	1.05006	57160	1.04656	57999	1.04656	58996	1.02170	59036	1.21464
57095	1.05006	57116	1.05006	57138	1.07906	57161	1.05006	58000	1.02170	58997	1.02170	59039	1.21464
57096	1.05006	57117	1.05006	57140	1.07906	57162	1.07906	58001	1.02170	58998	1.02170	59041	1.21464

Table 27

**TAX RATE BY TAX RATE AREA
FISCAL YEAR 2019-20**

TRA	RATE	TRA	RATE	TRA	RATE	TRA	RATE	TRA	RATE	TRA	RATE	TRA	RATE
59042	1.21464	59084	1.21464	59105	1.21464	59141	1.21464	59167	1.21464	59197	1.21464	59221	1.21464
59044	1.21464	59085	1.21464	59106	1.21464	59142	1.21464	59170	1.21464	59198	1.21464	59222	1.21464
59047	1.21464	59086	1.21464	59107	1.21464	59144	1.21464	59172	1.21464	59199	1.21464	59223	1.21464
59048	1.21464	59087	1.21464	59108	1.21464	59145	1.21464	59173	1.21464	59200	1.21464	59225	1.21464
59049	1.21464	59088	1.21464	59109	1.21464	59146	1.21464	59174	1.21464	59201	1.21464	59236	1.21464
59053	1.21464	59089	1.21464	59110	1.21464	59148	1.21464	59175	1.21464	59202	1.21464	59237	1.21464
59056	1.21464	59090	1.21464	59111	1.21464	59149	1.21464	59176	1.21464	59203	1.21464	59238	1.21464
59058	1.21464	59092	1.21464	59112	1.21464	59150	1.21464	59177	1.21464	59204	1.21464	59239	1.21464
59059	1.21464	59093	1.21464	59114	1.21464	59151	1.21464	59178	1.21464	59205	1.21464	59240	1.21464
59060	1.21464	59094	1.21464	59115	1.21464	59152	1.21464	59179	1.21464	59206	1.21464	59241	1.21464
59066	1.21464	59095	1.21464	59116	1.21464	59154	1.21464	59180	1.21464	59208	1.21464	59244	1.21464
59070	1.21464	59096	1.21464	59125	1.21464	59155	1.21464	59181	1.21464	59209	1.21464	59245	1.21464
59071	1.21464	59097	1.21464	59126	1.21464	59157	1.21464	59186	1.21464	59210	1.21464	59246	1.21464
59074	1.21464	59098	1.21464	59127	1.21464	59158	1.21464	59188	1.21464	59211	1.21464	59247	1.21464
59075	1.21464	59099	1.21464	59128	1.21464	59160	1.21464	59189	1.21464	59212	1.21464	59248	1.21464
59076	1.21464	59100	1.21464	59129	1.21464	59161	1.21464	59191	1.21464	59216	1.21464	59249	1.21464
59079	1.21464	59101	1.21464	59136	1.21464	59162	1.21464	59192	1.21464	59217	1.21464	59250	1.21464
59081	1.21464	59102	1.21464	59137	1.21464	59163	1.21464	59193	1.21464	59218	1.21464	59251	1.21464
59082	1.21464	59103	1.21464	59139	1.21114	59164	1.21464	59194	1.21464	59219	1.21464	59252	1.21464
59083	1.21464	59104	1.21464	59140	1.21464	59165	1.21464	59195	1.21464	59220	1.21464	59254	1.21464

Table 27

**TAX RATE BY TAX RATE AREA
FISCAL YEAR 2019-20**

TRA	RATE	TRA	RATE	TRA	RATE	TRA	RATE	TRA	RATE	TRA	RATE	TRA	RATE
59255	1.21464	59283	1.21464	59303	1.21464	59329	1.21464	59355	1.21464	59390	1.21464	59417	1.21464
59256	1.21464	59284	1.21464	59305	1.21464	59330	1.21464	59356	1.21464	59393	1.21464	59418	1.21464
59257	1.21464	59285	1.21464	59306	1.21464	59331	1.21464	59358	1.21464	59394	1.21464	59419	1.21464
59260	1.21464	59286	1.21464	59307	1.21464	59332	1.21464	59359	1.21464	59395	1.21464	59421	1.21464
59261	1.21464	59287	1.21464	59308	1.21464	59333	1.21464	59361	1.21464	59396	1.21464	59422	1.21464
59263	1.21464	59288	1.21464	59310	1.21464	59334	1.21464	59362	1.21464	59397	1.21464	59423	1.21464
59264	1.21464	59289	1.21464	59311	1.21464	59336	1.21464	59364	1.21464	59398	1.21464	59424	1.21464
59265	1.21464	59290	1.21464	59312	1.21464	59337	1.21464	59367	1.21464	59399	1.21464	59425	1.21464
59266	1.21464	59291	1.21464	59314	1.21464	59339	1.21464	59369	1.21464	59400	1.21464	59426	1.21464
59268	1.21464	59292	1.21464	59315	1.21464	59340	1.21464	59371	1.21464	59401	1.21464	59427	1.21464
59271	1.21464	59293	1.21464	59316	1.21464	59341	1.21464	59372	1.21464	59402	1.21464	59428	1.21464
59272	1.21464	59294	1.21464	59318	1.21464	59343	1.21464	59373	1.21464	59403	1.21464	59429	1.21464
59273	1.21464	59295	1.21464	59319	1.21464	59344	1.21464	59375	1.21464	59404	1.21464	59430	1.21464
59276	1.21464	59296	1.21464	59320	1.21464	59345	1.21464	59377	1.21464	59405	1.21464	59431	1.21464
59277	1.21464	59297	1.21464	59321	1.21464	59346	1.21464	59380	1.21464	59406	1.21464	59432	1.21464
59278	1.21464	59298	1.21464	59323	1.21464	59347	1.21464	59381	1.21464	59407	1.21464	59434	1.21464
59279	1.21464	59299	1.21464	59324	1.21464	59349	1.21464	59382	1.21464	59408	1.21464	59437	1.21464
59280	1.21464	59300	1.21464	59325	1.21464	59352	1.21464	59384	1.21464	59409	1.21464	59438	1.21464
59281	1.21464	59301	1.21464	59326	1.21464	59353	1.21464	59388	1.21464	59412	1.21464	59440	1.21464
59282	1.21464	59302	1.21464	59328	1.21464	59354	1.21464	59389	1.21464	59416	1.21464	59441	1.21464

Table 27

**TAX RATE BY TAX RATE AREA
FISCAL YEAR 2019-20**

TRA	RATE	TRA	RATE	TRA	RATE	TRA	RATE	TRA	RATE	TRA	RATE	TRA	RATE
59444	1.21464	59473	1.21464	59497	1.21464	59517	1.21464	59541	1.21464	59995	1.21114	63071	1.13734
59445	1.21464	59477	1.21464	59498	1.21464	59519	1.21464	59542	1.21464	59996	1.21114	63075	1.13384
59446	1.21464	59479	1.21464	59499	1.21464	59520	1.21464	59543	1.21464	59997	1.21114	63076	1.13734
59447	1.21464	59480	1.21464	59500	1.21464	59522	1.21464	59544	1.21464	59998	1.21114	63077	1.13734
59450	1.21464	59481	1.21464	59501	1.21464	59523	1.21464	59545	1.21464	59999	1.21114	63082	1.13734
59451	1.21464	59482	1.21464	59502	1.21464	59524	1.21464	59979	1.21114	63001	1.13384	63084	1.13734
59453	1.21464	59483	1.21464	59503	1.21464	59525	1.21464	59980	1.21114	63004	1.13734	63085	1.13734
59455	1.21464	59484	1.21464	59504	1.21464	59526	1.21464	59981	1.21114	63007	1.11489	63086	1.13734
59457	1.21464	59485	1.21464	59505	1.21464	59527	1.21464	59982	1.21114	63009	1.13734	63088	1.13734
59458	1.21464	59486	1.21464	59506	1.21464	59528	1.21464	59983	1.21114	63012	1.13734	63089	1.13734
59459	1.21464	59487	1.21464	59507	1.21464	59529	1.21464	59984	1.21114	63013	1.13734	63090	1.13734
59460	1.21464	59488	1.21464	59508	1.21464	59530	1.21464	59985	1.21114	63015	1.13734	63091	1.13734
59461	1.21464	59489	1.21464	59509	1.21464	59531	1.21464	59986	1.21114	63025	1.13734	63094	1.11489
59462	1.21464	59490	1.21464	59510	1.21464	59534	1.21464	59987	1.21114	63035	1.13734	63095	1.13734
59463	1.21464	59491	1.21464	59511	1.21464	59535	1.21464	59988	1.21114	63048	1.13734	63101	1.13734
59465	1.21464	59492	1.21464	59512	1.21464	59536	1.21464	59989	1.21114	63052	1.13734	63102	1.13734
59466	1.21464	59493	1.21464	59513	1.21464	59537	1.21464	59991	1.21114	63055	1.13734	63112	1.13734
59467	1.21464	59494	1.21464	59514	1.21464	59538	1.21464	59992	1.21114	63060	1.13734	63119	1.13734
59470	1.21464	59495	1.21464	59515	1.21464	59539	1.21464	59993	1.21114	63061	1.13734	63120	1.13734
59472	1.21464	59496	1.21464	59516	1.21464	59540	1.21464	59994	1.21114	63070	1.13734	63122	1.13734

Table 27

**TAX RATE BY TAX RATE AREA
FISCAL YEAR 2019-20**

TRA	RATE	TRA	RATE	TRA	RATE	TRA	RATE	TRA	RATE	TRA	RATE	TRA	RATE
63138	1.13734	63193	1.13734	63217	1.13734	64111	1.05420	65018	1.05420	65039	1.05420	65061	1.05010
63143	1.13734	63194	1.13734	63218	1.13734	64112	1.11832	65019	1.05420	65041	1.05070	65062	1.05420
63158	1.13734	63195	1.13734	63219	1.13734	64113	1.11832	65020	1.05420	65042	1.05070	65063	1.05420
63160	1.11489	63196	1.13734	63220	1.13734	64114	1.11832	65021	1.05420	65043	1.05420	65064	1.05420
63164	1.13734	63197	1.13734	63221	1.13734	64174	1.11832	65022	1.05420	65045	1.05420	65066	1.05420
63165	1.13734	63198	1.13734	64000	1.08582	65001	1.02170	65023	1.05070	65046	1.05420	65067	1.05420
63167	1.13734	63199	1.13734	64018	1.11832	65002	1.05420	65024	1.05420	65047	1.05420	65068	1.05420
63172	1.13734	63202	1.13734	64044	1.11832	65003	1.05070	65025	1.05420	65048	1.05070	65069	1.05420
63178	1.13734	63203	1.13734	64052	1.08582	65004	1.05420	65026	1.05420	65049	1.05420	65075	1.05420
63180	1.13734	63204	1.13734	64070	1.08582	65005	1.05420	65027	1.05420	65050	1.05420	65076	1.05420
63183	1.13734	63205	1.13734	64071	1.05420	65006	1.05420	65028	1.05420	65051	1.04660	65077	1.05420
63184	1.13734	63206	1.14109	64072	1.05420	65007	1.05420	65029	1.05420	65052	1.05010	65078	1.05420
63185	1.13734	63207	1.13734	64076	1.08582	65008	1.02520	65030	1.05420	65053	1.05420	65081	1.05070
63186	1.13734	63208	1.13734	64078	1.08582	65010	1.05420	65031	1.05420	65054	1.05420	65082	1.05420
63187	1.13734	63209	1.11489	64081	1.11482	65011	1.05420	65032	1.05420	65055	1.05420	65083	1.05070
63188	1.13734	63210	1.13734	64104	1.11482	65012	1.05070	65033	1.05420	65056	1.05420	65084	1.05420
63189	1.13734	63211	1.11489	64105	1.05420	65013	1.05420	65034	1.05420	65057	1.05420	65087	1.05420
63190	1.13734	63212	1.13734	64106	1.05420	65014	1.05420	65036	1.02170	65058	1.05070	65088	1.05420
63191	1.13734	63213	1.13734	64107	1.11482	65015	1.05420	65037	1.02170	65059	1.05420	65089	1.05420
63192	1.13734	63215	1.11489	64110	1.09504	65017	1.05420	65038	1.05420	65060	1.05420	65090	1.05070

Table 27

**TAX RATE BY TAX RATE AREA
FISCAL YEAR 2019-20**

TRA	RATE	TRA	RATE	TRA	RATE	TRA	RATE	TRA	RATE	TRA	RATE	TRA	RATE
65095	1.05420	67000	1.19128	67025	1.19478	71020	1.07570	71046	1.07570	71072	1.07570	71112	1.07570
65098	1.05420	67002	1.19478	67026	1.19478	71021	1.07570	71047	1.07570	71080	1.07570	71113	1.07570
65099	1.05420	67003	1.19478	67027	1.19478	71022	1.07570	71049	1.07570	71092	1.07570	71114	1.07570
65100	1.05420	67007	1.19478	67028	1.19478	71024	1.07570	71050	1.07570	71093	1.07570	71115	1.07570
65101	1.05420	67008	1.19478	67029	1.19478	71025	1.07570	71053	1.07570	71094	1.07570	71116	1.07570
65102	1.05420	67009	1.19478	67998	1.19128	71026	1.07570	71054	1.07570	71096	1.07570	71117	1.07570
65103	1.05420	67010	1.19478	71001	1.07220	71027	1.07570	71055	1.07570	71098	1.07570	71118	1.07570
65104	1.05420	67011	1.19478	71002	1.07570	71028	1.07570	71056	1.07570	71099	1.07570	71119	1.07570
65105	1.05420	67012	1.19128	71003	1.07220	71030	1.07570	71057	1.07570	71100	1.07570	71120	1.07570
65106	1.05420	67013	1.19478	71005	1.07570	71031	1.07220	71058	1.07570	71101	1.07570	71121	1.07570
65107	1.05420	67015	1.19478	71006	1.07570	71032	1.07570	71062	1.07570	71102	1.07570	71122	1.07570
65108	1.05420	67016	1.19128	71007	1.07570	71033	1.07570	71063	1.07570	71103	1.07570	71123	1.07570
65109	1.05420	67017	1.19128	71008	1.07570	71035	1.07570	71064	1.07570	71104	1.07570	71124	1.07570
65111	1.05070	67018	1.19478	71009	1.07570	71036	1.07570	71065	1.07570	71105	1.07570	71125	1.07570
65114	1.05070	67019	1.19128	71010	1.07570	71037	1.07570	71066	1.07570	71106	1.07570	71126	1.07570
65115	1.05070	67020	1.19478	71011	1.07570	71038	1.07570	71067	1.07570	71107	1.07570	71127	1.07570
65996	1.05070	67021	1.19478	71016	1.07570	71039	1.07570	71068	1.07570	71108	1.07570	71128	1.07570
65997	1.05070	67022	1.19478	71017	1.07570	71040	1.07570	71069	1.07570	71109	1.07570	71129	1.07570
65998	1.05070	67023	1.19128	71018	1.07570	71041	1.07570	71070	1.07570	71110	1.07570	71130	1.07570
65999	1.05070	67024	1.19478	71019	1.07570	71045	1.07570	71071	1.07570	71111	1.07570	71131	1.07570

Table 27

**TAX RATE BY TAX RATE AREA
FISCAL YEAR 2019-20**

TRA	RATE	TRA	RATE	TRA	RATE	TRA	RATE	TRA	RATE	TRA	RATE	TRA	RATE
71132	1.07570	71153	1.07570	73335	1.05828	74027	1.12628	74063	1.12628	74085	1.12628	74110	1.12628
71133	1.07570	71154	1.07570	73336	1.05828	74030	1.12628	74064	1.12628	74086	1.12628	74112	1.12628
71134	1.07570	71155	1.07570	73337	1.05828	74035	1.12628	74065	1.12628	74087	1.12628	74114	1.12628
71135	1.07570	71156	1.07570	73338	1.05828	74036	1.12628	74066	1.12628	74088	1.12628	74115	1.12628
71136	1.07570	73001	1.05828	73339	1.05828	74039	1.12628	74067	1.12628	74089	1.12628	74116	1.12628
71137	1.07570	73039	1.05828	74002	1.12278	74041	1.12628	74068	1.12628	74090	1.12628	74118	1.09728
71138	1.07570	73073	1.05828	74003	1.12628	74042	1.12628	74069	1.12628	74091	1.12628	74120	1.12628
71139	1.07570	73110	1.05828	74004	1.12278	74043	1.12628	74070	1.12628	74092	1.12278	74121	1.12628
71140	1.07570	73164	1.05828	74005	1.12628	74044	1.12628	74071	1.12628	74094	1.12628	74122	1.12628
71141	1.07570	73215	1.05828	74006	1.12628	74046	1.12278	74072	1.12628	74095	1.12278	74123	1.12628
71142	1.07570	73216	1.05828	74007	1.12628	74047	1.12628	74073	1.12628	74096	1.12628	74124	1.12628
71143	1.07570	73217	1.05828	74008	1.12628	74048	1.12628	74074	1.12628	74099	1.12278	74125	1.12628
71144	1.07570	73218	1.05828	74010	1.12628	74049	1.12628	74075	1.12628	74100	1.12628	74126	1.12628
71145	1.07570	73219	1.05828	74011	1.12628	74050	1.12628	74077	1.12628	74101	1.12628	74127	1.12628
71146	1.07570	73224	1.05828	74012	1.12628	74051	1.12628	74078	1.12628	74104	1.12628	74128	1.12628
71147	1.07570	73262	1.05828	74019	1.12628	74055	1.12628	74079	1.12628	74105	1.12628	74129	1.12278
71148	1.07570	73293	1.05828	74020	1.12628	74056	1.12278	74081	1.12278	74106	1.12628	74130	1.12628
71149	1.07570	73318	1.05828	74022	1.12628	74057	1.12278	74082	1.12628	74107	1.12628	74131	1.12278
71150	1.07220	73332	1.05828	74023	1.12628	74060	1.12628	74083	1.12628	74108	1.12628	74132	1.12628
71152	1.07570	73334	1.05828	74024	1.12628	74062	1.12628	74084	1.12628	74109	1.12628	74133	1.12628

Table 27

**TAX RATE BY TAX RATE AREA
FISCAL YEAR 2019-20**

TRA	RATE	TRA	RATE	TRA	RATE	TRA	RATE	TRA	RATE	TRA	RATE	TRA	RATE
74137	1.12278	74159	1.12628	74195	1.12628	74215	1.12628	74999	1.09378	75025	1.08097	75055	1.08097
74138	1.12628	74161	1.12628	74196	1.12628	74216	1.12628	75001	1.07747	75027	1.08097	75056	1.08097
74140	1.12628	74164	1.12628	74197	1.12628	74217	1.12628	75002	1.08097	75029	1.08097	75057	1.08097
74141	1.12628	74168	1.12628	74198	1.12628	74218	1.12628	75003	1.08097	75030	1.08097	75058	1.08097
74142	1.12628	74169	1.12628	74199	1.12628	74219	1.12628	75005	1.08097	75032	1.08097	75059	1.08097
74143	1.12628	74170	1.12628	74200	1.12628	74220	1.12628	75006	1.08097	75033	1.08097	75060	1.08097
74144	1.12628	74171	1.12628	74201	1.12628	74221	1.12628	75008	1.08097	75035	1.08097	75061	1.08097
74145	1.12628	74173	1.12628	74202	1.12628	74222	1.12628	75009	1.08097	75036	1.08097	75062	1.08097
74146	1.12628	74175	1.12628	74203	1.12628	74223	1.12628	75010	1.08097	75038	1.08097	75063	1.08097
74147	1.12628	74176	1.12628	74204	1.12628	74224	1.12628	75011	1.07747	75039	1.08097	75064	1.08097
74148	1.12628	74178	1.12628	74205	1.12628	74225	1.12628	75012	1.08097	75042	1.08097	75065	1.08097
74149	1.12628	74179	1.12628	74206	1.12628	74226	1.12628	75013	1.08097	75045	1.08097	75066	1.07747
74150	1.12628	74180	1.12628	74207	1.12628	74227	1.12628	75015	1.08097	75046	1.08097	75067	1.08097
74151	1.12628	74183	1.12628	74208	1.12628	74228	1.12628	75016	1.08097	75047	1.08097	75068	1.08097
74152	1.12628	74185	1.12628	74209	1.12628	74229	1.12628	75017	1.08097	75049	1.08097	75069	1.08097
74154	1.12628	74187	1.12628	74210	1.12628	74232	1.12628	75018	1.08097	75050	1.08097	75070	1.08097
74155	1.12628	74188	1.12628	74211	1.12628	74233	1.12628	75021	1.08097	75051	1.08097	75071	1.08097
74156	1.12628	74191	1.12628	74212	1.12628	74234	1.12278	75022	1.08097	75052	1.07747	75072	1.08097
74157	1.12628	74192	1.12628	74213	1.12628	74997	1.12278	75023	1.08097	75053	1.08097	75073	1.08097
74158	1.12628	74194	1.12628	74214	1.12628	74998	1.12278	75024	1.08097	75054	1.08097	75076	1.08097

Table 27

**TAX RATE BY TAX RATE AREA
FISCAL YEAR 2019-20**

TRA	RATE	TRA	RATE	TRA	RATE	TRA	RATE	TRA	RATE	TRA	RATE	TRA	RATE
75078	1.08097	75098	1.08097	75120	1.08097	75150	1.08097	75179	1.08097	75199	1.08097	75999	1.07747
75079	1.08097	75099	1.08097	75122	1.08097	75151	1.08097	75180	1.08097	75200	1.08097	76001	1.12602
75080	1.08097	75100	1.07747	75124	1.08097	75152	1.08097	75181	1.08097	75201	1.08097	76006	1.12602
75081	1.08097	75101	1.08097	75125	1.08097	75157	1.08097	75182	1.08097	75202	1.08097	76009	1.12602
75082	1.08097	75102	1.08097	75126	1.08097	75158	1.08097	75183	1.08097	75203	1.08097	76011	1.12602
75083	1.08097	75103	1.08097	75127	1.08097	75159	1.08097	75184	1.08097	75204	1.08097	76013	1.12602
75084	1.08097	75104	1.08097	75128	1.08097	75161	1.08097	75185	1.08097	75205	1.08097	76015	1.12602
75085	1.08097	75105	1.08097	75132	1.08097	75162	1.08097	75186	1.08097	75206	1.08097	76021	1.12602
75086	1.08097	75106	1.08097	75133	1.08097	75164	1.08097	75187	1.08097	75207	1.08097	76031	1.09702
75087	1.08097	75107	1.08097	75135	1.08097	75166	1.08097	75188	1.08097	75208	1.08097	76032	1.09702
75088	1.08097	75108	1.08097	75136	1.08097	75167	1.08097	75189	1.08097	75209	1.08097	76033	1.09702
75089	1.08097	75109	1.08097	75137	1.08097	75168	1.08097	75190	1.08097	75210	1.07747	76034	1.09702
75090	1.08097	75110	1.08097	75138	1.08097	75169	1.08097	75191	1.08097	75211	1.08097	76040	1.12602
75091	1.08097	75111	1.08097	75139	1.08097	75170	1.08097	75192	1.08097	75212	1.08097	76041	1.12602
75092	1.08097	75112	1.08097	75143	1.08097	75172	1.08097	75193	1.08097	75993	1.07747	76046	1.12602
75093	1.08097	75113	1.08097	75144	1.08097	75174	1.08097	75194	1.08097	75994	1.07747	76047	1.12602
75094	1.08097	75115	1.08097	75145	1.08097	75175	1.08097	75195	1.08097	75995	1.07747	76048	1.12602
75095	1.08097	75116	1.08097	75146	1.08097	75176	1.08097	75196	1.08097	75996	1.07747	76050	1.12602
75096	1.08097	75117	1.08097	75148	1.08097	75177	1.08097	75197	1.08097	75997	1.07747	76052	1.09702
75097	1.08097	75118	1.08097	75149	1.08097	75178	1.08097	75198	1.08097	75998	1.07747	76058	1.12602

Table 27

**TAX RATE BY TAX RATE AREA
FISCAL YEAR 2019-20**

TRA	RATE	TRA	RATE	TRA	RATE	TRA	RATE	TRA	RATE	TRA	RATE	TRA	RATE
76059	1.12602	76127	1.12602	76170	1.12602	76207	1.12602	77019	1.22699	78019	1.10564	79024	1.19900
76061	1.12602	76131	1.12602	76171	1.12602	76208	1.12602	77020	1.22699	78020	1.10214	79025	1.19900
76062	1.12602	76132	1.12602	76174	1.12602	76209	1.09702	77999	1.22349	78021	1.10214	79026	1.19550
76065	1.12602	76133	1.12602	76181	1.12602	76210	1.12602	78000	1.10214	79002	1.19550	79027	1.19900
76075	1.12602	76140	1.12602	76183	1.12602	76211	1.09702	78001	1.10564	79004	1.19900	79028	1.19900
76077	1.12602	76141	1.12602	76184	1.12602	76215	1.12602	78002	1.10564	79005	1.19900	79029	1.19900
76080	1.12602	76142	1.12602	76189	1.12602	76216	1.12602	78003	1.10564	79006	1.19900	79031	1.19900
76084	1.12602	76145	1.12602	76193	1.12602	76217	1.12602	78004	1.10564	79007	1.19900	79032	1.19900
76091	1.12602	76148	1.12252	76194	1.12602	76218	1.12602	78005	1.10564	79008	1.19550	79033	1.19900
76093	1.12602	76152	1.12602	76195	1.12602	76219	1.12602	78006	1.10564	79011	1.19550	79034	1.19900
76094	1.12602	76153	1.12602	76196	1.12602	76220	1.12602	78007	1.10564	79012	1.19900	79036	1.19900
76095	1.12602	76155	1.12602	76197	1.12602	76995	1.12252	78008	1.10564	79013	1.19900	79037	1.19900
76102	1.12602	76156	1.12602	76198	1.12602	77005	1.22349	78009	1.10214	79014	1.19900	79038	1.19900
76108	1.12602	76157	1.12602	76199	1.12602	77006	1.22349	78010	1.10564	79015	1.19550	79039	1.19900
76111	1.12602	76158	1.12602	76201	1.12602	77007	1.22699	78011	1.10564	79016	1.19900	79040	1.19550
76112	1.12602	76159	1.12602	76202	1.11420	77009	1.22699	78012	1.10564	79019	1.19550	79042	1.19900
76116	1.12602	76163	1.12602	76203	1.12602	77012	1.22699	78013	1.10564	79020	1.19550	79043	1.19900
76117	1.12602	76165	1.12602	76204	1.12602	77013	1.22699	78014	1.10214	79021	1.19550	79044	1.19900
76118	1.12602	76168	1.09702	76205	1.12602	77014	1.22699	78016	1.10564	79022	1.19900	79045	1.19900
76122	1.12602	76169	1.12602	76206	1.12602	77017	1.22699	78017	1.10564	79023	1.19900	79046	1.19550

Table 27

**TAX RATE BY TAX RATE AREA
FISCAL YEAR 2019-20**

TRA	RATE	TRA	RATE	TRA	RATE	TRA	RATE	TRA	RATE	TRA	RATE	TRA	RATE
79047	1.19550	81020	1.05272	81047	1.08172	81068	1.05272	82014	1.18737	82044	1.18737	82066	1.18737
79999	1.19550	81021	1.05272	81048	1.05272	81069	1.05272	82017	1.18737	82045	1.18737	82067	1.18737
81001	1.05272	81022	1.08172	81049	1.08172	81070	1.05272	82018	1.18737	82046	1.18737	82069	1.18737
81002	1.08172	81023	1.05272	81050	1.05272	81071	1.08172	82019	1.18737	82047	1.18737	82071	1.18737
81003	1.08172	81026	1.05272	81052	1.05272	81072	1.08172	82020	1.18737	82049	1.18737	82072	1.18737
81004	1.08172	81027	1.05272	81053	1.05272	81073	1.05272	82024	1.18737	82050	1.18737	82073	1.18737
81005	1.08172	81031	1.05272	81054	1.05622	81074	1.08172	82027	1.18737	82051	1.18737	82074	1.18737
81006	1.05622	81032	1.05272	81055	1.05272	81075	1.08172	82030	1.18737	82053	1.18387	82075	1.18737
81007	1.08172	81033	1.05272	81056	1.05272	81076	1.08172	82031	1.18737	82054	1.18737	82076	1.18737
81008	1.05272	81034	1.08172	81057	1.05272	81077	1.08172	82032	1.18737	82055	1.18387	82077	1.18737
81010	1.08172	81035	1.08172	81058	1.05272	81078	1.05272	82033	1.18737	82056	1.18737	82078	1.18737
81011	1.08172	81036	1.08172	81059	1.08172	82001	1.18737	82034	1.18737	82057	1.18737	82079	1.18737
81012	1.05272	81038	1.05272	81060	1.05272	82003	1.18737	82035	1.18737	82058	1.18737	82080	1.18737
81013	1.05272	81040	1.05272	81061	1.05272	82004	1.18387	82036	1.18737	82059	1.18737	82081	1.18737
81014	1.08172	81041	1.08172	81062	1.05272	82006	1.18737	82037	1.18737	82060	1.18737	82082	1.18387
81015	1.05272	81042	1.05272	81063	1.08172	82007	1.18737	82039	1.18387	82061	1.18737	82083	1.18387
81016	1.08172	81043	1.08172	81064	1.05272	82008	1.18737	82040	1.18737	82062	1.18737	82084	1.18387
81017	1.08172	81044	1.08172	81065	1.05272	82011	1.18737	82041	1.18737	82063	1.18737	82085	1.18737
81018	1.05272	81045	1.08172	81066	1.08172	82012	1.18737	82042	1.18737	82064	1.18737	82086	1.18737
81019	1.08172	81046	1.08172	81067	1.05272	82013	1.18737	82043	1.18737	82065	1.18737	82087	1.18737

Table 27

**TAX RATE BY TAX RATE AREA
FISCAL YEAR 2019-20**

TRA	RATE	TRA	RATE	TRA	RATE	TRA	RATE	TRA	RATE	TRA	RATE	TRA	RATE
82088	1.18737	82119	1.18737	82159	1.18737	82180	1.18387	82200	1.18737	82220	1.18737	82997	1.18387
82089	1.18737	82120	1.18737	82160	1.18737	82181	1.18387	82201	1.18737	82221	1.18737	82998	1.18387
82091	1.18737	82122	1.18737	82161	1.18737	82182	1.18737	82202	1.18737	82223	1.18737	82999	1.18387
82092	1.18737	82126	1.18387	82162	1.18737	82183	1.18737	82203	1.18737	82224	1.18737	83001	1.15737
82093	1.18737	82127	1.18387	82163	1.18737	82184	1.18737	82204	1.18737	82225	1.18737	83005	1.15737
82097	1.18737	82128	1.18387	82164	1.18737	82185	1.18737	82205	1.18737	82226	1.18737	83006	1.15737
82098	1.18737	82129	1.18737	82165	1.18737	82186	1.18737	82206	1.18737	82227	1.18737	83008	1.15737
82102	1.18737	82130	1.18737	82166	1.18737	82187	1.18737	82207	1.18737	82228	1.18737	83011	1.15737
82103	1.18737	82131	1.18737	82167	1.18737	82188	1.18737	82208	1.18737	82229	1.18737	83012	1.15737
82105	1.18737	82135	1.18737	82168	1.18737	82189	1.18737	82209	1.18737	82230	1.18737	83014	1.15737
82106	1.18737	82143	1.18737	82169	1.18737	82190	1.18737	82210	1.18737	82231	1.18737	83016	1.15737
82108	1.18737	82145	1.18737	82170	1.18737	82191	1.18737	82211	1.18737	82988	1.18387	83018	1.15737
82109	1.18737	82148	1.18737	82171	1.18737	82192	1.18737	82212	1.18737	82989	1.18387	83020	1.15737
82111	1.18737	82149	1.18737	82172	1.18737	82193	1.18737	82213	1.18737	82990	1.18387	83023	1.15737
82112	1.18737	82150	1.18737	82173	1.18737	82194	1.18737	82214	1.18737	82991	1.18387	83024	1.15737
82114	1.18737	82151	1.18737	82174	1.18737	82195	1.18737	82215	1.18737	82992	1.18387	83027	1.15737
82115	1.18737	82152	1.18737	82175	1.18737	82196	1.18737	82216	1.18737	82993	1.18387	83030	1.15737
82116	1.18737	82153	1.18737	82176	1.18737	82197	1.18737	82217	1.18737	82994	1.18387	83034	1.15737
82117	1.18737	82156	1.18737	82178	1.18387	82198	1.18737	82218	1.18737	82995	1.18387	83037	1.13247
82118	1.18737	82157	1.18737	82179	1.18387	82199	1.18737	82219	1.18737	82996	1.18387	83040	1.15737

Table 27

**TAX RATE BY TAX RATE AREA
FISCAL YEAR 2019-20**

TRA	RATE	TRA	RATE	TRA	RATE	TRA	RATE	TRA	RATE	TRA	RATE	TRA	RATE
83044	1.15737	83079	1.15737	83117	1.15737	83174	1.15737	83205	1.15737	83230	1.15737	83251	1.15737
83050	1.15737	83087	1.15737	83134	1.15737	83175	1.15737	83206	1.15737	83231	1.15737	83252	1.15737
83051	1.15737	83088	1.15737	83136	1.15737	83177	1.15737	83207	1.15737	83232	1.15737	83253	1.15737
83052	1.15737	83090	1.15737	83137	1.15737	83178	1.15737	83208	1.15737	83233	1.15737	83254	1.15737
83053	1.15737	83093	1.15737	83138	1.15737	83181	1.15737	83209	1.15737	83234	1.15737	83255	1.15737
83055	1.15737	83094	1.15737	83139	1.15737	83182	1.15737	83210	1.15737	83235	1.15737	83258	1.15737
83057	1.15737	83095	1.15737	83143	1.15737	83185	1.15737	83211	1.15737	83236	1.15737	83260	1.15737
83060	1.13247	83096	1.15737	83147	1.15737	83186	1.15737	83212	1.15737	83237	1.15737	83261	1.15737
83062	1.15737	83099	1.15737	83149	1.13247	83187	1.13247	83213	1.15737	83238	1.15737	83263	1.15737
83065	1.15737	83100	1.15737	83152	1.15737	83188	1.15737	83214	1.15737	83239	1.15737	83266	1.15737
83068	1.13247	83101	1.15737	83154	1.15737	83192	1.15737	83215	1.15737	83240	1.15737	83268	1.15737
83069	1.13247	83102	1.15737	83155	1.13247	83193	1.15737	83217	1.15737	83241	1.15737	83272	1.15737
83070	1.13247	83104	1.15737	83156	1.13247	83196	1.15737	83218	1.15737	83242	1.15737	83275	1.13247
83071	1.15737	83105	1.15737	83162	1.15737	83197	1.15737	83220	1.15737	83243	1.15737	83280	1.15737
83072	1.15737	83106	1.15737	83164	1.15737	83198	1.15737	83221	1.15737	83244	1.15737	83281	1.15737
83073	1.15737	83107	1.15737	83165	1.15737	83199	1.15737	83222	1.15737	83245	1.15737	83284	1.15737
83075	1.15737	83108	1.15737	83167	1.15737	83200	1.15737	83223	1.15737	83246	1.15737	83285	1.15737
83076	1.15737	83109	1.15737	83168	1.15737	83201	1.15737	83225	1.15737	83247	1.15737	83288	1.15737
83077	1.15737	83110	1.15737	83171	1.15737	83202	1.15737	83226	1.15737	83248	1.15737	83291	1.15737
83078	1.15737	83112	1.15737	83173	1.15737	83204	1.15737	83229	1.13247	83249	1.15737	83292	1.15737

Table 27

**TAX RATE BY TAX RATE AREA
FISCAL YEAR 2019-20**

TRA	RATE	TRA	RATE	TRA	RATE	TRA	RATE	TRA	RATE	TRA	RATE	TRA	RATE
83293	1.15737	83326	1.15737	83380	1.15737	83402	1.15737	84019	1.19714	84039	1.19714	86025	1.16993
83294	1.15737	83330	1.15737	83381	1.15737	83403	1.15737	84020	1.19364	84040	1.19714	86027	1.16993
83295	1.15737	83331	1.15737	83382	1.15737	83404	1.15737	84021	1.19714	85017	1.21821	86028	1.16993
83296	1.15737	83332	1.15737	83383	1.15737	83406	1.15737	84022	1.19714	85058	1.21821	86033	1.16993
83297	1.15737	83333	1.15737	83384	1.15737	83408	1.15737	84023	1.19714	85068	1.21821	86034	1.16993
83298	1.15737	83334	1.15737	83385	1.15737	83409	1.15737	84024	1.19714	85075	1.21821	86040	1.16993
83299	1.15737	83336	1.15737	83386	1.13247	83410	1.15737	84025	1.19714	85076	1.21821	86048	1.16993
83306	1.15737	83338	1.15737	83387	1.15737	83411	1.15737	84026	1.19714	85077	1.21821	86062	1.16993
83307	1.15737	83339	1.15737	83388	1.15737	83412	1.15737	84027	1.19714	85078	1.21821	86063	1.16993
83308	1.15737	83340	1.15737	83389	1.15737	83413	1.15737	84028	1.19714	85089	1.21821	86064	1.16993
83310	1.15737	83347	1.15737	83390	1.15737	83414	1.15737	84029	1.19364	85091	1.21821	86065	1.16993
83311	1.15737	83348	1.15737	83391	1.15737	83415	1.15737	84030	1.19714	85097	1.21821	86066	1.16993
83313	1.15737	83349	1.15737	83392	1.13247	83995	1.15387	84031	1.19714	85103	1.21821	86069	1.16993
83315	1.13247	83351	1.15737	83393	1.15737	83996	1.15387	84032	1.19714	85104	1.21821	86072	1.16993
83317	1.15737	83352	1.15737	83395	1.15737	83997	1.15387	84033	1.19714	86004	1.16993	86074	1.16993
83318	1.15737	83361	1.15737	83396	1.15737	83998	1.15387	84034	1.19714	86006	1.16993	86075	1.16993
83321	1.15737	83364	1.15737	83397	1.15737	83999	1.15387	84035	1.19714	86013	1.16993	86076	1.16993
83322	1.15737	83377	1.15737	83398	1.15737	84012	1.19364	84036	1.19714	86014	1.16993	86077	1.16993
83324	1.15737	83378	1.13247	83399	1.15737	84013	1.19714	84037	1.19714	86015	1.16993	86078	1.16993
83325	1.15737	83379	1.15737	83400	1.15737	84016	1.19714	84038	1.19714	86023	1.16993	86079	1.16993

Table 27

**TAX RATE BY TAX RATE AREA
FISCAL YEAR 2019-20**

TRA	RATE	TRA	RATE	TRA	RATE	TRA	RATE	TRA	RATE	TRA	RATE	TRA	RATE
86080	1.16993	87053	1.06767	87125	1.06767	87179	1.06767	87200	1.06767	87221	1.06767	91023	1.12039
86081	1.16993	87055	1.06767	87126	1.06767	87180	1.06767	87201	1.06767	87222	1.06767	91024	1.12039
86082	1.16993	87059	1.06767	87131	1.06767	87181	1.06767	87202	1.06767	87223	1.06767	91025	1.12039
87003	1.06767	87069	1.06767	87132	1.06767	87182	1.06767	87203	1.06767	87224	1.06767	91026	1.09549
87004	1.06767	87073	1.06767	87139	1.06767	87183	1.06767	87204	1.06767	89000	1.08172	91027	1.12039
87006	1.06767	87080	1.06767	87144	1.06767	87184	1.06767	87205	1.06767	89001	1.08172	91028	1.09549
87007	1.06767	87081	1.06767	87145	1.06767	87185	1.06767	87206	1.06767	89002	1.08172	91029	1.09549
87011	1.06767	87088	1.06767	87156	1.06767	87186	1.06767	87207	1.06767	89003	1.08172	91031	1.12039
87012	1.06767	87094	1.06767	87157	1.06767	87187	1.06767	87208	1.06767	91000	1.09549	91032	1.12039
87017	1.06767	87095	1.06767	87160	1.06767	87188	1.06767	87209	1.06767	91001	1.12039	91034	1.12039
87020	1.06767	87098	1.06767	87165	1.06767	87189	1.06767	87210	1.06767	91012	1.12039	91035	1.12039
87023	1.06767	87100	1.06767	87168	1.06767	87190	1.06767	87211	1.10538	91013	1.09549	91036	1.12039
87025	1.06767	87105	1.06767	87169	1.06767	87191	1.06767	87213	1.06767	91014	1.12039	91037	1.12039
87026	1.06767	87106	1.06767	87170	1.06767	87192	1.06767	87214	1.06767	91015	1.12039	91038	1.12039
87030	1.06767	87107	1.06767	87171	1.06767	87193	1.06767	87215	1.06767	91016	1.09549	91039	1.12039
87036	1.06767	87113	1.06767	87172	1.06767	87194	1.06767	87216	1.06767	91018	1.12039	91040	1.12039
87038	1.06767	87117	1.06767	87173	1.06767	87195	1.06767	87217	1.03967	91019	1.12039	91041	1.12039
87040	1.06767	87118	1.06767	87175	1.06767	87196	1.06767	87218	1.06767	91020	1.09549	91042	1.09549
87044	1.06767	87123	1.06767	87177	1.06767	87197	1.06767	87219	1.06767	91021	1.09549	91043	1.09549
87047	1.06767	87124	1.06767	87178	1.06767	87198	1.06767	87220	1.06767	91022	1.09549	91044	1.09549

Table 27

**TAX RATE BY TAX RATE AREA
FISCAL YEAR 2019-20**

TRA	RATE	TRA	RATE	TRA	RATE	TRA	RATE	TRA	RATE	TRA	RATE	TRA	RATE
91045	1.12039	91068	1.12039	93011	1.04880	93036	1.07780	94017	1.08748	94056	1.08398	94129	1.08748
91046	1.12039	91069	1.12039	93014	1.07780	93037	1.04880	94019	1.08748	94057	1.08398	94131	1.08748
91047	1.09549	91070	1.12039	93016	1.04880	93038	1.04880	94020	1.08748	94058	1.08748	94135	1.08748
91048	1.09549	91071	1.12039	93018	1.04880	93039	1.04880	94023	1.08748	94059	1.08748	94138	1.08748
91049	1.12039	91072	1.12039	93019	1.04880	93041	1.04880	94024	1.08748	94060	1.08748	94139	1.08748
91050	1.12039	91073	1.12039	93020	1.04880	93042	1.04880	94025	1.08748	94067	1.08748	94140	1.08748
91051	1.09549	91074	1.12039	93021	1.07780	93043	1.04880	94026	1.08748	94073	1.08748	94141	1.08398
91052	1.09549	92002	1.12450	93023	1.04880	93044	1.04880	94027	1.08748	94075	1.08748	94142	1.08748
91053	1.09549	92004	1.12450	93024	1.04880	93045	1.04880	94032	1.08748	94077	1.08748	94143	1.08398
91054	1.09549	92005	1.12450	93025	1.07780	93046	1.04880	94037	1.08748	94078	1.08748	94144	1.08748
91055	1.12039	92006	1.12450	93026	1.07780	93047	1.04880	94038	1.08398	94079	1.08748	94145	1.08398
91056	1.09549	92008	1.12450	93027	1.04880	93048	1.04880	94042	1.08748	94096	1.08748	94146	1.08748
91057	1.12039	92016	1.12450	93028	1.07780	93049	1.04880	94043	1.08748	94099	1.08748	94147	1.08398
91058	1.09549	92017	1.12450	93029	1.07780	93050	1.04880	94046	1.08748	94100	1.08748	94148	1.08748
91062	1.12039	92018	1.12450	93030	1.07780	93051	1.04880	94047	1.08398	94101	1.08748	94149	1.08748
91063	1.09549	93000	1.04880	93031	1.07780	93999	1.04530	94048	1.08748	94103	1.08748	94150	1.08748
91064	1.09549	93001	1.07780	93032	1.07780	94001	1.08398	94050	1.08748	94105	1.08748	94151	1.08748
91065	1.12039	93005	1.04880	93033	1.07780	94007	1.08748	94051	1.08748	94108	1.08398	94152	1.08398
91066	1.12039	93008	1.07780	93034	1.04880	94013	1.08398	94052	1.08748	94114	1.08398	94153	1.08398
91067	1.12039	93009	1.04880	93035	1.07780	94016	1.08748	94055	1.08748	94117	1.08748	94154	1.08748

Table 27

**TAX RATE BY TAX RATE AREA
FISCAL YEAR 2019-20**

TRA	RATE	TRA	RATE	TRA	RATE	TRA	RATE	TRA	RATE
94155	1.08748	94177	1.08398	96041	1.13919	96076	1.11019	96103	1.11019
94156	1.08748	94178	1.08398	96042	1.11019	96079	1.11019	96104	1.11019
94157	1.08398	94179	1.08398	96043	1.11019	96080	1.11019	96105	1.11019
94158	1.08398	94180	1.08398	96044	1.13919	96081	1.11019	96106	1.11019
94159	1.08748	94182	1.08398	96045	1.11019	96082	1.11019	96107	1.11019
94160	1.08398	94993	1.08398	96046	1.11019	96083	1.13919	96998	1.10669
94161	1.08398	94996	1.08398	96049	1.11019	96085	1.11019	96999	1.10669
94162	1.08398	94997	1.08398	96050	1.11019	96086	1.11019	98000	1.02170
94163	1.08748	94999	1.08398	96054	1.11019	96087	1.11019	98001	1.05070
94164	1.08748	95000	1.10231	96055	1.11019	96088	1.11019	98002	1.02170
94165	1.08748	95007	1.09881	96058	1.11019	96089	1.11019	98003	1.05070
94166	1.08748	96001	1.11019	96059	1.13919	96090	1.11019	98004	1.02170
94167	1.08748	96005	1.11019	96060	1.13919	96091	1.11019	98007	1.02170
94168	1.08748	96006	1.11019	96061	1.13919	96092	1.13919	98008	1.02170
94169	1.08748	96009	1.10669	96062	1.11019	96097	1.13919	98009	1.02170
94170	1.08398	96027	1.11019	96065	1.11019	96098	1.11019	98010	1.02170
94171	1.08398	96034	1.11019	96067	1.11019	96099	1.11019	98011	1.02170
94172	1.08398	96036	1.11019	96071	1.11019	96100	1.10669		
94173	1.08748	96037	1.11019	96073	1.11019	96101	1.11019		
94174	1.08748	96040	1.13919	96075	1.11019	96102	1.13919		



We welcome suggestions/comments through our email address, proptax@sdcounty.ca.gov.

End of Tax Rate Book