



COUNTY OF SAN DIEGO, CALIFORNIA

Property Valuations, Tax Rates, Useful Information For Taxpayers

Fiscal Year Ending June 30, 2023



Helen N. Robbins-Meyer

Interim Chief Administrative Officer

Michael Vu

Assistant Chief Administrative Officer

Tracy Drager

Auditor and Controller

BOARD OF SUPERVISORS

Nora Vargas, District 1

Joel Anderson, District 2

Terra Lawson-Remer, District 3

Vacant, District 4

Jim Desmond, District 5



Property Valuations, Tax Rates, Useful Information for Taxpayers

Fiscal Year Ending June 30, 2023

*County of San Diego
California*

*Compiled under the direction of
Tracy Drager, Auditor and Controller
By the Staff of Property Tax Services*

TABLE OF CONTENTS

<u>DESCRIPTION</u>	<u>PAGE NO.</u>
TITLE PAGE	1
TABLE OF CONTENTS	2
1% PROPERTY TAX REVENUE ALLOCATION <i>(Fig. 1)</i>	4
TAX INFORMATION	
HOW THE PROPERTY TAX SYSTEM WORKS <i>(Fig. 2)</i>	5
GENERAL INFORMATION FOR PROPERTY OWNERS	6
GENERATION OF TAX BILLS	7
PROPERTY TAX PAYMENTS	8
IMPORTANT DATES	9
GENERAL INFORMATION FOR TAXING AGENCIES	10
PROPERTY TAX REVENUE APPORTIONMENT	11
IMPORTANT DATES	12
MAP OF CITIES' BOUNDARIES <i>(Fig. 3)</i>	13
ADDRESSES AND TELEPHONE NUMBERS OF TAXING AGENCIES GOVERNED BY LOCAL BOARDS <i>(Tbl. 1)</i>	14
TAXING AGENCIES UNDER THE CONTROL OF THE BOARD OF SUPERVISORS <i>(Tbl. 2)</i>	22
FISCAL YEAR 2022-2023 TAX ROLL INFORMATION	
ASSESSED VALUATIONS	
COUNTY-WIDE AND COUNTY LIBRARY <i>(Tbl. 3)</i>	24
CITIES <i>(Tbl. 4)</i>	25
SPECIAL DISTRICTS <i>(Tbl. 5)</i>	26
SCHOOLS <i>(Tbl. 6)</i>	35
ENHANCED INFRASTRUCTURE FINANCING DISTRICT <i>(Tbl. 7)</i>	37
DEBT SERVICE TAX RATES <i>(Tbl. 8)</i>	38
SCHOOL TAX RATES <i>(Tbl. 9)</i>	48
MAP OF SCHOOL DISTRICTS <i>(Fig. 4)</i>	49
BONDS PAYABLE <i>(Tbl. 10)</i>	50
GENERAL OBLIGATION BOND INFORMATION	
SCHOOLS <i>(Tbl. 11)</i>	57
CITIES & SPECIAL DISTRICTS <i>(Tbl. 12)</i>	73
FIXED CHARGE SPECIAL ASSESSMENTS - INDEX <i>(Tbl. 13)</i>	74
FIXED CHARGE SPECIAL ASSESSMENTS <i>(Tbl. 14)</i>	75

DESCRIPTION

PAGE NO.

FISCAL YEAR 2021-2022 PROPERTY TAX REVENUE INFORMATION

PROPERTY TAX REVENUE ALLOCATED

COUNTY AND CITIES (Tbl. 15) 94

IN LIEU OF SALES & USE TAX AND VEHICLE LICENSE FEE DISTRIBUTED (Tbl. 16) 95

SCHOOLS (Tbl. 17) 96

SPECIAL DISTRICTS (Tbl. 18) 98

GROSS INCREMENTAL REVENUE

ENHANCED INFRASTRUCTURE FINANCING DISTRICT (Tbl. 19) 102

REDEVELOPMENT PROPERTY TAX TRUST FUND (RPTTF) ALLOCATION & DISTRIBUTION

RPTTF DISTRIBUTION (Fig. 5) 103

JANUARY PAYMENT (Tbl. 20) 104

JUNE PAYMENT (Tbl. 21) 106

STATISTICS

LARGEST TAXPAYERS (Tbl. 22) 108

INVENTORY OF PARCELS AND ASSESSED VALUATIONS (Tbl. 23) 109

HISTORICAL PROPERTY TAX STATISTICS (Tbl. 24) 110

HISTORICAL TAX RATES AND GROSS ASSESSED VALUATIONS (Tbl. 25) 112

HISTORICAL ASSESSED VALUATIONS GRAPH (Fig. 6) 113

GLOSSARY OF PROPERTY TAX TERMS..... 114

SECTION II

TAX RATES BY TAX RATE AREA

TAX RATE AREA - INDEX (Tbl. 26) 121

TAX RATE BY TAX RATE AREA (Tbl. 27) 122

FIND US ON THE WEB AT:

www.sdpts.com

Figure 1

1% PROPERTY TAX ALLOCATION OF FY 2022-2023 RECEIVABLE

TOTAL REVENUE \$6,569,133,623

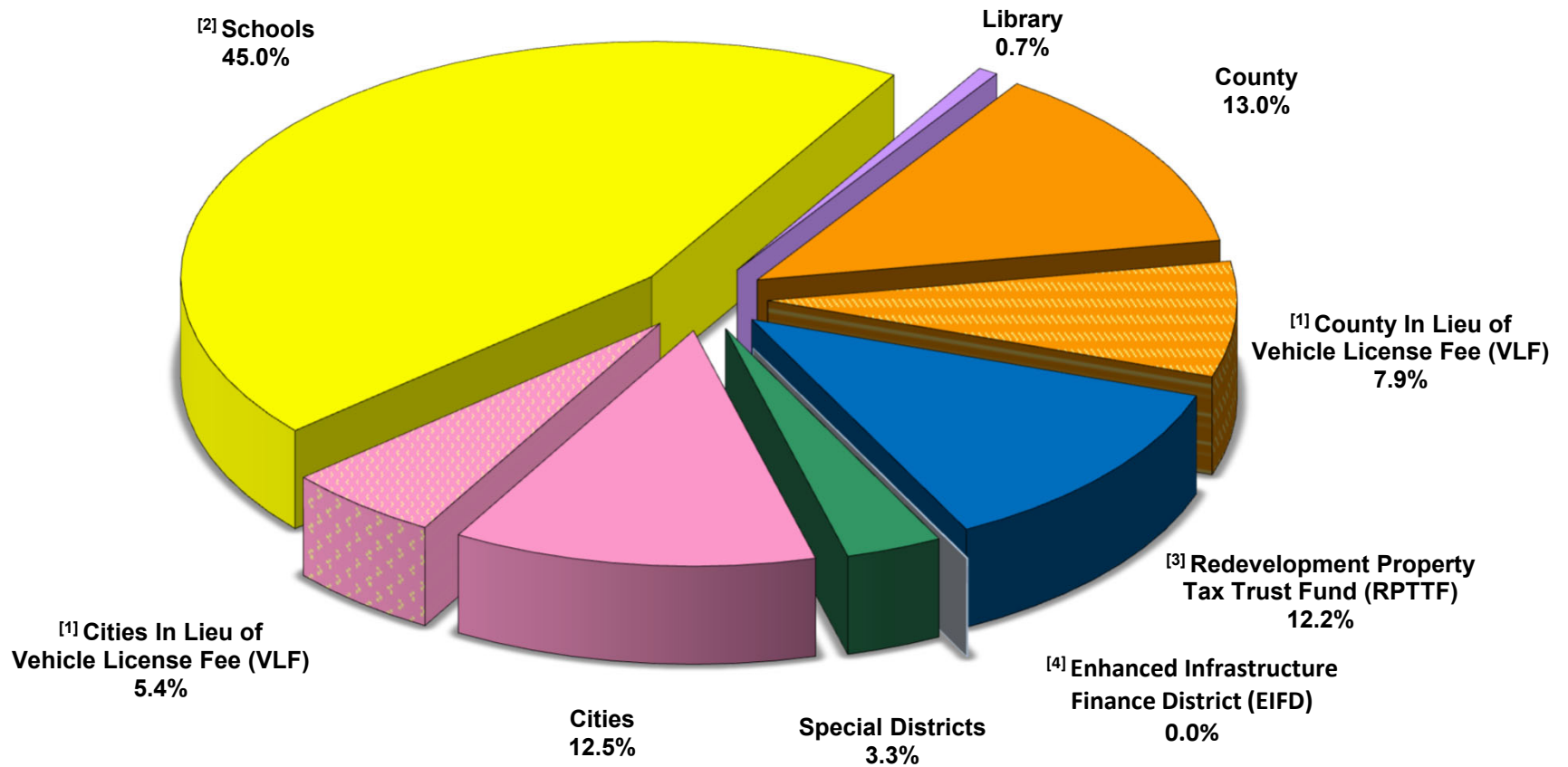

^[1] Represents the exchange of Property Tax for Cities and County Vehicle License Fees as authorized under Senate Bill 1096, chaptered August 5, 2004.

^[2] Revenue for Schools has been reduced by the ERAF deficit as authorized under Senate Bill 1096, chaptered August 5, 2004.

^[3] Effective February 1, 2012, Redevelopment Agencies were dissolved and related revenue is allocated to Redevelopment Successor Agencies, County, Schools, Cities, Special Districts, and the State Controller's Office as provided by Health & Safety Code, Division 24, Part 1.85.

^[4] EIFD revenue is less than 0.1% of the total revenue.

HOW THE PROPERTY TAX SYSTEM WORKS

Overview

Property tax administration is the responsibility of three primary departments of the County of San Diego:

- The County Assessor is responsible for determining the taxable value of real and personal property and for preparing the annual assessment roll.
- The County Auditor computes tax rates and applies them to the properties' taxable value to generate the tax roll and tax bills; and is also responsible for allocating and distributing property tax revenues collected to local taxing agencies.
- The County Tax Collector is responsible for billing and collection activities, including the mailing of tax bills, processing of tax bill payments, and maintenance of taxpayer accounts.

Additionally, the Clerk of the Board processes applications for assessment appeal. The local Assessment Appeals Board, appointed by the Board of Supervisors, hears appeals and determines the correct value to be used for the period being appealed.

Figure 2

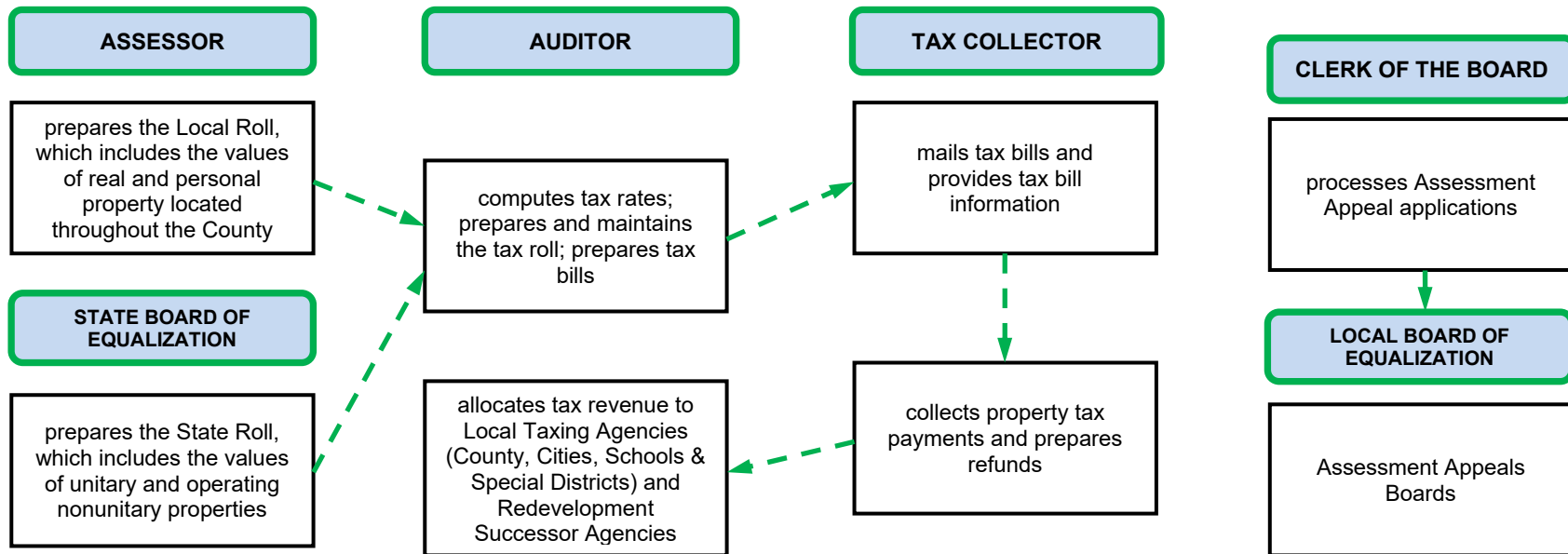

GENERAL INFORMATION FOR PROPERTY OWNERS

The property tax administration cycle begins with the determination of the taxable value of property. Each year the County Assessor and the State Board of Equalization determine the assessed value of real and personal property located throughout the County. The property value is assessed to the persons owning, claiming, possessing, or controlling the property on the lien date. Assessed valuation is subject to increase based on the Consumer Price Index, up to 2% annually per Revenue and Taxation (R&T) Code Section (§) 51. R&T (§) 2192 mandates the County levy property taxes for each fiscal year. Tax liens attach annually as of 12:01 a.m. on January 1st preceding the fiscal year for which taxes are levied. Property owners should notify the County Assessor immediately of any change of address to ensure that owners receive important notifications and tax bills.

Filing requirements for new property owners

New property owners must file a signed Change in Ownership Statement with the County Assessor/Recorder/County Clerk within a specified period of time (R&T § 480). Failure to file the required statement will result in penalties added to the property tax bill. In addition to annual property tax bills, new property owners will receive one or two supplemental tax bills. Refer to Supplemental Tax Bills section for additional information.

Filing requirements for personal property owners

The tax code requires each person owning taxable personal property with an aggregate cost of one hundred thousand dollars (\$100,000) or more for an assessment year to file a signed property statement with the County Assessor (R&T § 441(a)) between January 1st and April 1st. Property owners who fail to file the required statement by May 7 will incur a penalty of ten percent (10%) of the assessed value of the unreported taxable property.

Tax Exemption Programs

The Constitution of the State of California and certain California Laws contain provisions granting exemption from taxation to certain individuals and entities that meet specified criteria. The County Assessor administers the homeowner tax exemption program, which allows homeowners to claim a \$7,000 exemption from the full value of a property used as the homeowner's primary residence; and other programs applicable to properties owned by disabled veterans, religious organizations, public schools, colleges, and cemeteries. The County Assessor also administers programs for lessors, historical property, and four percent (4%) documented vessel exemptions. Additionally, the County Assessor and the State Board of Equalization jointly administer the welfare exemption program. To receive an exemption, a property owner must file a claim for the exemption with the County Assessor. Exemptions may not apply to the taxes of certain special districts or to fixed charges collected with property taxes.

Assessment Appeals

If property owners feel that the assessed value of their property as determined by the County Assessor is incorrect, they should contact the County Assessor's office to discuss the matter. If the dispute cannot be resolved, the property owner may file an appeal with the Assessment Appeals Board. An appeal is filed with the Clerk of the Assessment Appeals Boards. The filing period is July 2nd through November 30th of each year.

You may visit the County Assessor's website at <http://arcc.sdcounty.ca.gov> or contact one of the County Assessor's branch offices for additional information regarding filing requirements for property owners, change of address, assessed valuation, tax exemption programs, assessment appeals, or supplemental assessments.

GENERATION OF TAX BILLS

Tax Rate Area

Properties are subject to taxation by a number of taxing agencies, including the County, cities, school districts, and various special districts. The County Auditor, in coordination with the County Assessor and the State Board of Equalization, groups properties taxed by the same combination of taxing agencies into a distinct Tax Rate Area (TRA). The County Assessor numbers TRAs that appear on the property tax bills. There are 5,155 such TRAs in the County. The Auditor uses TRAs in the administration of tax rates and the distribution of property tax revenue. The full list of current year TRAs and tax rates are in Table 27 beginning on page 122.

Annual Secured Taxes

In preparing the secured tax roll, the County Auditor applies tax rates to the assessed valuation rolls prepared by the County Assessor and the State Board of Equalization. Proposition 13 of 1978 limits the maximum ad valorem (according to value) tax to one percent (1%) of the full cash value of property. In addition to this one percent (1%) ad valorem tax rate established by Proposition 13, a typical annual secured tax bill includes tax rates for voter approved debt of school districts and special districts. The Auditor computes these tax rates based on the amount needed to make annual payments for the interest and principal on general obligation bonds or other indebtedness approved by the voters prior to July 1, 1978. The tax rates levied by special districts are computed by the districts and transmitted to the County Auditor for inclusion in the tax roll. The one percent (1%) tax rate applies to all taxable property values including land, improvements, and personal property. Debt service tax rates may apply to all property values, land only, or land and improvements only. Specific tax statutes determine the taxable base value for the various debt service rates. The Assessed Valuation tables starting on page 24 describe the taxable base value applicable to each debt service tax rate included in the current year tax roll.

Special Assessments

State law allows for the collection of special assessments levied by local government entities through the property tax bills. Examples of these assessments include special taxes such as Mello-Roos, and fees or charges assessed by a variety of special districts to pay for specific additional services or benefits to properties located within the districts' boundaries.

Table 14 beginning on page 75 provides a complete listing of fixed charge special assessments added to the tax roll. By law, special assessments cannot be based on property value. Instead, the assessment amount is based on other property characteristics, or on the specific benefit a property receives from the services or improvements provided by the districts. Special assessments are administered by the entities levying them. All questions regarding special assessments must be directed to them by contacting the telephone number provided on the tax bill or in Table 14.

Unsecured Taxes

Unsecured taxes are not a lien on real property. Examples of unsecured property include boats, leasehold interests, and mining claims. In accordance with State law, tax rates for unsecured property are the secured tax rates levied for the preceding fiscal year (R&T § 2905). Since we know tax rates applicable to unsecured property at the lien date, billing for unsecured taxes starts in January.

Supplemental Taxes

Supplemental taxes are determined in accordance with Article XIII A of the California Constitution which generally requires reappraisal of property whenever a change in ownership occurs or property has new construction. The County Assessor transmits supplemental assessments to the County Auditor for inclusion in the tax rolls. The value prorate factor determines the amount of tax that will be owed from the date of change in ownership or completion of construction.

PROPERTY TAX PAYMENTS

The County mails annual (secured) property tax bills in October. These bills include property taxes and assessments, fees, or charges collected with County taxes. It is the taxpayer's responsibility to obtain a tax bill and pay the taxes on their property. Failure to receive or obtain a bill does not justify the waiver of delinquent penalties. If a taxpayer does not receive a tax bill by November 1st, he or she should make a request for it to the County Tax Collector. Property tax bills may be paid in person at any of the County Tax Collector's branch offices, by mail, or online. The property tax bills and the County Tax Collector's website provide detailed information on the various options available for payment. A property owner may pay annual property tax bills in two equal installments by the dates indicated in the following Important Tax Dates section (R&T § 2700.1).

Defaulted Taxes

Annually, on or before September 8, the County Tax Collector publishes a list of property tax parcels that have not been paid and are in the second year of default.

Unsecured Taxes

Unsecured property taxes become delinquent if unpaid by August 31st. Unsecured taxes are due on the lien date, are payable on demand, and are subject to a delinquent penalty of ten percent (10%).

IMPORTANT DATES

January:	Jan. 1	Lien Date – Taxes attach to property as a lien at 12:01 a.m.
February:	Feb. 1	Secured property taxes second installment due.
	Feb. 1-15	Affidavits and claim forms for exempt entities filing period (delinquent at 5:00 p.m. on February 15th).
April:	Apr.10	Secured property taxes second installment becomes delinquent if unpaid by 5:00 p.m. Delinquent notices mailed out for unpaid regular secured tax bills.
June:	June 30	Fiscal Year ends. County Assessor delivers local roll to the County Auditor.
July:	July 1	Fiscal year begins.
	July 2	Assessment appeals filing period begins.
October:	Oct.	Original secured tax bills mailed out.
November:	Nov. 1	Secured property taxes first installment due.
	Nov. 30	Assessment appeals filing period ends.
December:	Dec. 10	Secured property taxes first installment becomes delinquent if unpaid by 5:00 p.m.

Refer to the County Treasurer-Tax Collector's website at www.SDTTC.com for additional information regarding taxes and penalties due, payment options, and payment status.

GENERAL INFORMATION FOR TAXING AGENCIES

PREPARING THE TAX ROLL

To generate the annual secured tax roll, the County Auditor applies the one percent (1%) tax rate set by Proposition 13 and other tax rates for voter approved debt to the combined assessed valuation roll. Additionally, the County Auditor compiles the fixed charge special assessments to be included in the tax roll on behalf of local governmental entities.

Combined Assessed Valuation Reports

The County Auditor combines the assessed values (AV) from the local assessed valuation roll prepared by the County Assessor and the State roll prepared by the State Board of Equalization into a combined AV roll. The Auditor prepares and distributes combined AV reports for each taxing agency in July. Taxing agencies that have voter approved debt must use the combined AV reports provided by the County Auditor for their tax rate computations.

Tax Rates, Fees and Assessments

The County Auditor computes the tax rates for voter approved debt of school districts. School districts that have recently issued general obligation bonds or plan on issuing new bonds in the coming year must notify the County Auditor by June 30 annually. Districts submit the actual or estimated debt service schedule for the new bonds by July 1 to ensure that a tax rate for the new bonds is included in the tax roll. Tax rates must be

approved by the County Board of Supervisors on or before October 3rd. Additionally, special districts that compute their own rates must submit a resolution and other supporting documentation to the County Auditor no later than August 31st to ensure that the rate is included in the tax roll. Governmental entities who wish to bill and collect their fees, special taxes, or assessments through the property tax roll must submit a list of parcels and the assessment amount for each parcel to the County Auditor by this date. In addition to the list of parcels and charges, the County Auditor also must receive a copy of the governing body's ordinance approving the assessments, and a signed statement certifying the accuracy of the assessment information provided to the County Auditor. The deadline for submitting Fixed Charge Special Assessments is August 10th. After all tax rates and fixed charge special assessments are compiled, the tax roll is generated.

The tax roll then generates the annual tax bills and determines the county-wide taxes receivable. The total receivable amount is then allocated to taxing agencies using the allocation formula established by Assembly Bill 8 in 1979. Refer to Figure 1 on page 4 for the current year revenue allocation. However, before this process takes place, the County Auditor must update the master Tax Rate Area Index (TRA I) and compute the Tax Rate Area (TRA) allocation factors.

Tax Rate Area Index

Each year, the County Auditor updates the TRA I to reflect changes to the TRA structure approved by the State Board of Equalization. In coordination with the County Assessor and the State Board of Equalization, the County Auditor assigns

properties with the same combination of taxing agencies serving them into distinct TRAs. TRAs are a key component in the allocation of property tax revenues. After California voters approved Proposition 13 in 1978 limiting the ad valorem tax to one percent (1%) of a property's full market value, the state legislature had to establish a means to allocate the reduced amount of tax revenue to the taxing agencies entitled to receive a share of the tax. The revenue allocation formula was initially defined by Assembly Bill 8 (AB8) and supplemented later on by various bills.

AB8 Tax Revenue Allocation Formula

This bill in 1979 determined the tax base for each taxing agency. It also established that during each subsequent year after the tax base was determined, each agency is entitled to receive this tax base plus a proportional share of revenues resulting from the assessed value growth above the base. The combined base and growth for the current year would then become the following year's base. The Auditor measures annual growth at the TRA level resulting from annual changes of property values and other factors, including jurisdictional changes and new legislation.

Jurisdictional Changes and TRA allocation factors

A jurisdictional change occurs when a taxing entity's boundaries change. The change may be due to annexation or detachment of properties from a taxing entity or reorganization of existing taxing entities. A taxing entity frequently initiates the process through the Local Agency Formation Commission (LAFCO), and the change also is submitted to the State Board of Equalization (SBE). The SBE maintains an official list of

taxing entities within a TRA. These jurisdictional changes often result in changes to the TRA allocation factors. Each TRA has a set of factors equaling one hundred percent (100%). The Auditor uses these factors to allocate TRA incremental increase or decrease from growth in the tax levy. These factors generally do not change without a jurisdictional change negotiated agreement initiated by LAFCO and/or the affected jurisdictions, by mandated legislative tax shifts, or TRA consolidations.

PROPERTY TAX REVENUE APPORTIONMENT

The County Auditor allocates and distributes taxes on a monthly basis according to a preliminary schedule prepared by the County Auditor and distributed to taxing agencies in July. The County Tax Collector transmits on a monthly basis the taxes collected to the County Auditor along with detailed certified reports listing taxes collected by revenue category (e.g. current year secured taxes, current year unsecured taxes, prior year secured taxes, etc).

Property tax revenue from tax rates for voter approved debt plus fixed charge special assessments (FCSAs) get allocated and distributed to specific funds set up for each tax rate or FCSA. The Auditor allocates 1% revenue to the taxing agencies entitled to receive a portion of this tax utilizing each agency's AB8 apportionment factor. The Auditor allocates the one percent (1%) general tax revenue from the following property types using different apportionment factors or special

formulas prescribed by various sections of the California Revenue and Taxation (R&T) Code:

- 1% Unitary Tax (R&T § 100)
- 1% Unitary-Qualified Electric (R&T § 100.95(a)(3))
- 1% Unitary Regulated Railway Companies (R&T § 100.11(a)(1)(B) & 100.11(a)(2)(C))
- 1% Supplemental Tax Revenue (R&T § 75.60)
- 1% Unsecured Tax from Aircraft (R&T § 4701)

Alternative Method of Apportionment (Teeter Plan)

The County of San Diego implemented the alternative method of apportionment commonly referred as the Teeter Plan in fiscal year 1993-94. Under the Teeter Plan, the County buys out the estimated outstanding current year delinquent secured and secured supplemental tax receivables as of June 30th. The Teeter Plan buy out is processed before June 30th.

IMPORTANT DATES FOR TAXING AGENCIES

May:	May 31	Preliminary assessed value reports available from the County Assessor.
July:	July 1	County Assessor transmits certified local assessed valuation roll to the County Auditor.
	July 1	State transmits preliminary State roll to the County Auditor.
	July 1	County Auditor starts accepting fixed charge special assessment submissions.
	July 1 - 13	County Auditor distributes combined assessed valuation reports to taxing agencies.
	July 1	Deadline for school districts for submission of debt service schedules for new general obligation bonds to the County Auditor for Fiscal Year (FY) 2022-2023.
	July 1	County Auditor starts accepting voter approved debt service rates/resolutions (from agencies that compute their own tax rates).
August:	Aug. 10	Last day for submission of fixed charge special assessments to the County Auditor.
	Aug. 31	Last day for submission of voter approved debt service rates/resolutions (from agencies that compute their own tax rates) to the County Auditor.
September:	Sept. 13	County Board of Supervisors approval of tax rates for FY 2022-2023.
September 30, 2022 & March 30, 2023		County Auditor provides estimate of amounts to be distributed from Redevelopment Property Tax Trust Fund (RPTTF) to Successor Agencies of former redevelopment agencies and its effected taxing entities.
January 3, 2023 & June 1, 2023		County Auditor distributes property tax revenues deposited in Redevelopment Property Tax Trust Fund (RPTTF) to Successor Agencies of former redevelopment agencies and its effected taxing entities.

Figure 3
Cities in San Diego County

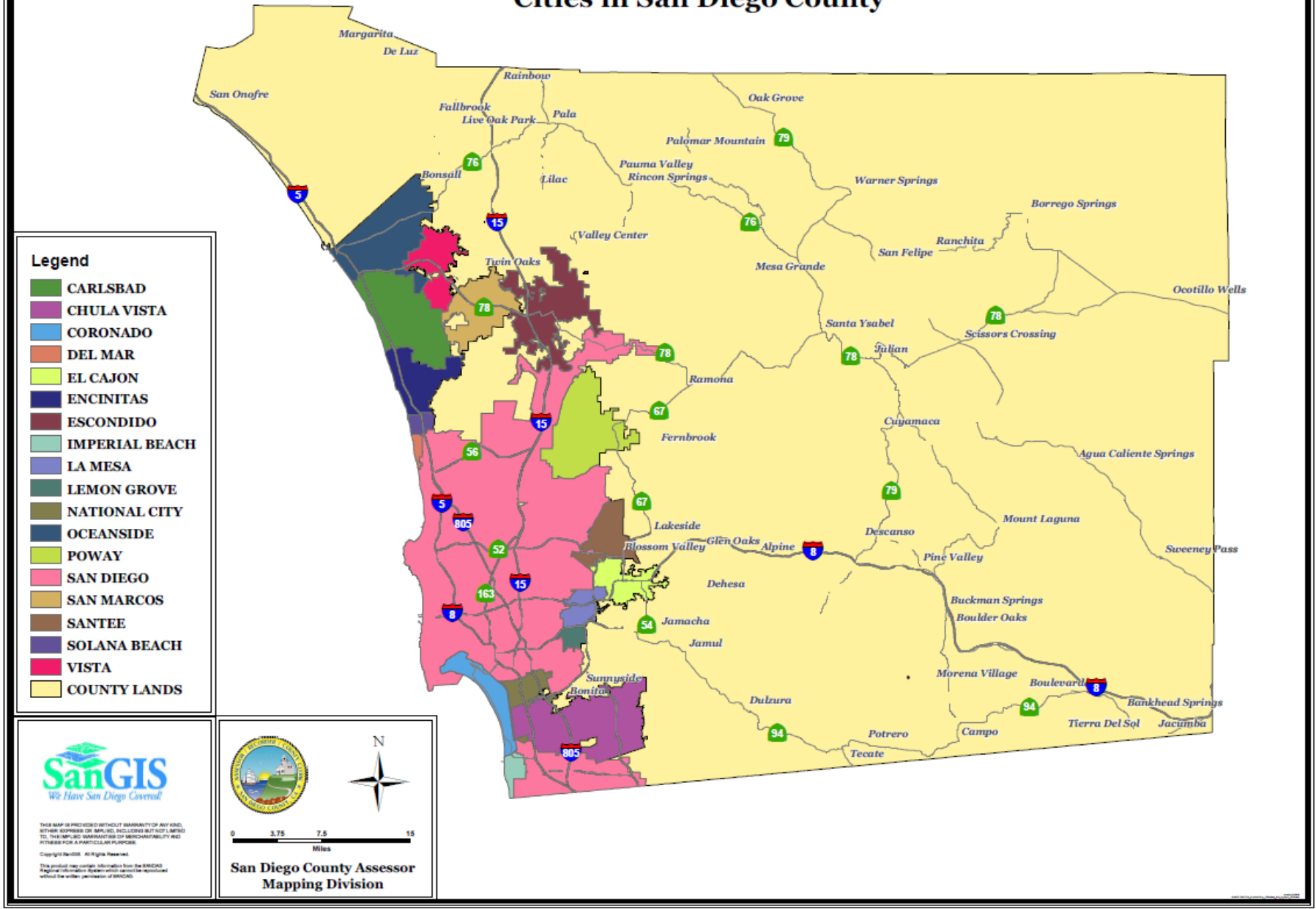

Table 1

TAXING AGENCIES GOVERNED BY LOCAL BOARDS

CEMETERY DISTRICTS

North County	2640 Glenridge Rd, Escondido CA	92027	(760) 745-1781
www.northcountycemeterydistrict.com			
Pomerado	14361 Tierra Bonita Rd, Poway CA	92064	(858) 748-5760
www.dearborncemetery.com			
Ramona	P.O. Box 211, Ramona CA	92065	(760) 789-0136
www.ramonacemeterydistrict.com			
Valley Center	P.O. Box 645, Valley Center CA	92082	(760) 749-1186
www.valleycentercemetery.org			

CITIES

Carlsbad	1635 Faraday Ave, Carlsbad CA	92008	(442) 339-2430
www.carlsbadca.gov			
Chula Vista	276 Fourth Ave, Chula Vista CA	91910	(619) 407-3565
www.chulavistaca.gov			
Coronado	1825 Strand Way, Coronado CA	92118	(619) 522-7300
www.coronado.ca.us			
Del Mar	1050 Camino Del Mar, Del Mar CA	92014	(858) 755-9313
www.delmar.ca.us			
El Cajon	200 Civic Center Dr, El Cajon CA	92020	(619) 441-1668
www.elcajon.gov			
Encinitas	505 South Vulcan Ave, Encinitas CA	92024	(760) 633-2654
www.encinitasca.gov			
Escondido	201 N Broadway, Escondido CA	92025	(760) 839-4334
www.escondido.org			
Imperial Beach	825 Imperial Beach Blvd, Imperial Beach CA	91932	(619) 628-1365
www.imperialbeachca.gov			
La Mesa	8130 Allison Ave, La Mesa CA	91942	(619) 463-6611
www.cityoflamesa.com			
Lemon Grove	3232 Main St, Lemon Grove CA	91945	(619) 825-3800
www.lemongrove.ca.gov			
National City	1243 National City Blvd, National City CA	91950	(619) 336-4415
www.nationalcityca.gov			
Oceanside	300 N Coast Hwy, Oceanside CA	92054	(760) 435-3500
www.ci.oceanside.ca.us			
Poway	13325 Civic Center Dr, Poway CA	92064	(858) 668-4400
www.poway.org			
San Diego	202 C St, 8 th Floor, MS 8A, San Diego CA	92101	(619) 236-6060
www.sandiego.gov			

Table 1

CITIES

San Marcos	1 Civic Center Dr, San Marcos CA	92069	(760) 744-1050
www.san-marcos.net				
Santee	10601 Magnolia Ave, Santee CA	92071	(619) 258-4100
www.cityofsanteeca.gov				
Solana Beach	635 South Highway 101, Solana Beach CA	92075	(858) 720-2400
www.ci.solana-beach.ca.us				
Vista	200 Civic Center Dr, Vista CA	92084	(760) 726-1340
www.cityofvista.com				

CITRUS PEST CONTROL DISTRICT

San Diego County Citrus Pest Control	P.O. Box 1099, Pauma Valley CA	92061	(951) 334-7611
www.sdccpcd.specialdistrict.org				

COMMUNITY SERVICES DISTRICTS

Descanso	P.O. Box 610, Descanso CA	91916	(855) 224-6981
www.descansowaterdistrict.myruralwater.com				
Fairbanks Ranch	605 Third St, Encinitas CA	92024	(760) 942-5147
www.frscsd.com				
Jacumba	P.O. Box 425, Jacumba CA	91934	(619) 766-4359
www.jacumbawater.com				
Julian	P.O. Box 681, 2645 Farmer Road, Julian CA	92036	(760) 765-0483
www.juliancsd.org				
Majestic Pines	P.O. Box 266, Julian CA	92036	(760) 765-0532
www.majesticpinescsd.org				
Morro Hills	P.O. Box 161, Fallbrook CA	92088	(760) 723-3642
www.morrohillscsd.com				
Pauma Valley	33129 Cole Grade Rd, Pauma Valley CA	92061	(760) 742-1909
www.paumavalleycsd.com				
Rancho Santa Fe	605 Third St, Encinitas CA	92024	(760) 942-5147
www.rsfcscd.com				
Rincon Ranch	P.O. Box 882, Pauma Valley CA	92061	(760) 742-3704
Whispering Palms	605 Third St, Encinitas CA	92024	(760) 942-5147

ENHANCED INFRASTRUCTURE FINANCING DISTRICT

City of San Diego	202 C Street, 10 th Floor, MS 7B, San Diego CA	92101	(619) 236-6688
www.sandiego.gov/city-clerk/officialdocs/legisdocs/omeifd				

Table 1

FIRE PROTECTION DISTRICTS

Alpine	1364 Tavern Rd, Alpine CA	91901	(619) 445-2635
www.alpinefire.org				
Bonita-Sunnyside	4900 Bonita Rd, Bonita CA	91902	(619) 479-2346
www.bonitasunnysidefire.org				
Borrego Springs	P.O. Box 9, Borrego Springs CA	92004	(760) 767-5436
www.borrego-fire.org				
Deer Springs	8709 Circle R Dr, Escondido CA	92026	(760) 749-8001
www.deerspringsfire.org				
Lakeside	12216 Lakeside Ave, Lakeside CA	92040	(619) 390-2350
www.lakesidefire.org				
Lower Sweetwater	2725B Granger Ave, National City CA	91950	N/A
https://sites.google.com/site/lspfdistrict/lower-sweetwater-fire-protection-district				
North County	330 S Main Avenue, Fallbrook CA	92028	(760) 723-2005
www.ncfire.org				
Rancho Santa Fe	P.O. Box 410, Rancho Santa Fe CA	92067	(858) 756-5971
www.rsfire.org				
San Marcos	1 Civic Center Dr, San Marcos CA	92069	(760) 744-1050
www.san-marcos.net/departments/public-safety/fire-department				
San Miguel Consolidated	2850 Via Orange Way, Spring Valley CA	91978	(619) 670-0500
www.sanmiguelfire.org				
Valley Center	28234 Lilac Rd, Valley Center CA	92082	(760) 751-7600
www.vcfpd.org				
Vista	450 S. Melrose Drive, Vista CA	92081	(760) 688-7588
www.vistafireprotectiondistrict.com				

HEALTHCARE DISTRICTS

Fallbrook Regional Health	138 S. Brandon Rd, Fallbrook CA	92028	(760) 731-9187
www.fallbrookhealth.org				
Grossmont	9001 Wakarusa St, La Mesa CA	91942	(619) 825-5050
www.grossmonthealthcare.org				
Palomar	2125 Citracado Pkwy, Suite 300, Escondido, CA	92029	(760) 740-6385
www.palomarhealth.org				
Tri-City	4002 Vista Way, Oceanside CA	92056	(760) 940-7322
www.tricitymed.org				

Table 1

IRRIGATION DISTRICTS

Helix Water	7811 University Ave, La Mesa CA	91942	(619) 466-0585
www.hwd.com				
Lakeside Water	10375 Vine St, Lakeside CA	92040	(619) 443-3805
www.lakesidewater.org				
San Dieguito Water	160 Calle Magdalena, Encinitas CA	92024	(760) 633-2650
www.sdwd.org				
Santa Fe	P.O. Box 409, Rancho Santa Fe CA	92067	(858) 756-2424
www.sfidwater.org				
South Bay	505 Garrett Ave, Chula Vista CA	91910	(619) 409-6711
www.sweetwater.org				
Vista	1391 Engineer St, Vista CA	92081	(760) 597-3100
www.vidwater.org				

LIGHTING DISTRICTS

Encinitas	505 S Vulcan Ave, Encinitas CA	92024	(760) 633-2654
www.encinitasca.gov				
Lemon Grove Roadway	3232 Main St, Lemon Grove CA	91945	(619) 825-3800
www.lemongrove.ca.gov				
Poway	13325 Civic Center Dr, Poway CA	92064	(858) 668-4400
www.poway.org				
San Marcos	1 Civic Center Dr, San Marcos CA	92069	(760) 744-1050
www.san-marcos.net				
Santee Roadway	10601 Magnolia Ave, Santee CA	92071	(619) 258-4100
www.cityofsanteeca.gov				
Solana Beach	635 South Highway 101, Solana Beach CA	92075	(858) 720-2400
www.ci.solana-beach.ca.us				

MAINTENANCE DISTRICTS

Escondido Harding St	201 N Broadway, Escondido CA	92025	(760) 839-4336
www.escondido.org				

PORT DISTRICTS

San Diego Unified	P.O. Box 120488, San Diego CA	92112	(619) 686-6200
www.portofsandiego.org				

PUBLIC UTILITY DISTRICTS

Fallbrook	990 East Mission Road, Fallbrook CA	92028	(760) 728-1125
www.fpud.com				

Table 1

RECREATION AND PARK DISTRICTS

Lake Cuyamaca 15027 Highway 79, Julian CA 92036 (760) 765-0515
www.lakecuyamaca.org

REDEVELOPMENT SUCCESSOR AGENCIES - CITIES

Carlsbad 1635 Faraday Ave, Carlsbad CA 92008 (442) 339-2820
www.carlsbadca.gov

Chula Vista 276 Fourth Ave, Chula Vista CA 91910 (619) 691-5051
www.chulavistaca.gov

Coronado 1825 Strand Way, Coronado CA 92118 (619) 522-7309
www.coronado.ca.us

El Cajon 200 Civic Center Way, El Cajon CA 92020 (619) 441-1668
www.elcajon.gov

Escondido 201 N Broadway, Escondido CA 92025 (760) 839-4322
www.escondido.org

Imperial Beach 825 Imperial Beach Blvd, Imperial Beach CA 91932 (619) 628-1361
www.imperialbeachca.gov

La Mesa 8130 Allison Ave, La Mesa CA 91942 (619) 667-1192
www.cityoflamesa.com

Lemon Grove 3232 Main St, Lemon Grove CA 91945 (619) 825-3803
www.lemongrove.ca.gov

National City 1243 National City Blvd, National City CA 91950 (619) 336-4331
www.nationalcityca.gov

Oceanside 300 N Coast Hwy, Oceanside CA 92054 (760) 435-3839
www.ci.oceanside.ca.us

Poway 13325 Civic Center Dr, Poway CA 92064 (858) 668-4400
www.poway.org

San Diego 202 C St, 8th Floor, MS 8A, San Diego CA 92101 (619) 236-6060
www.sandiego.gov

San Marcos 1 Civic Center Dr, San Marcos CA 92069 (760) 744-1050
www.san-marcos.net

Santee 10601 Magnolia Ave, Santee CA 92071 (619) 258-4100
www.cityofsanteeca.gov

Solana Beach 635 South Highway 101, Solana Beach CA 92075 (858) 720-2463
www.ci.solana-beach.ca.us

Vista 200 Civic Center Dr, Vista CA 92084 (760) 639-6191
www.cityofvista.com

REDEVELOPMENT SUCCESSOR AGENCIES - COUNTY

County of San Diego 1600 Pacific Highway, San Diego CA 92101 (619) 531-4289
www.sdcounty.ca.gov

Table 1

RESOURCE CONSERVATION DISTRICTS

Greater San Diego County	11769 Waterhill Rd, Lakeside CA	92040	(619) 562-0096
www.rcdsandiego.org				
Mission	130 E Alvarado St, Fallbrook CA	92028	(760) 728-1332
www.missionrcd.org				
Upper San Luis Rey	P.O. Box 921, Pauma Valley CA	92061	(760) 742-3704

SANITATION DISTRICTS

Buena	200 Civic Center Drive, Vista CA	92084	(760) 643-5364
www.cityofvista.com				
Lemon Grove	3232 Main St, Lemon Grove CA	91945	(619) 825-3810
www.lemongrove.ca.gov				
Leucadia	1960 La Costa Ave, Carlsbad CA	92009	(760) 753-0155
www.lwwd.org				
Solana Beach	635 South Highway 101, Solana Beach CA	92075	(858) 720-2470
www.ci.solana-beach.ca.us				

SMALL CRAFT HARBOR DISTRICTS

Oceanside	1540 Harbor Dr North, Oceanside CA	92054	(760) 435-4000
https://www.ci.oceanside.ca.us/government/public-works/harbor				

WATER DISTRICTS (CALIFORNIA)

Borrego	806 Palm Canyon Drive, Borrego Springs CA	92004	(760) 767-5806
www.borregowd.org				
Cuyamaca	15240 Highway 79, Julian CA	92036	(760) 315-1070
www.cuyamacawaterdistrict.org				
Wynola	P.O. Box 193, Santa Ysabel CA	92070	(858) 775-6695
www.wynolawaterdistrict.com				

WATER DISTRICTS (COUNTY)

Canebrake	140 Smoketree Ln, Julian CA	92036	(760) 765-1180
www.canebrakewater.specialdistrict.org				
Coachella Valley	P.O. Box 1058, Coachella CA	92236	(760) 398-2651
www.cvwd.org				
Vallecitos	201 Vallecitos de Oro, San Marcos CA	92069	(760) 744-0460
www.vwd.org				

Table 1

WATER DISTRICTS (MISCELLANEOUS)

Metropolitan Water Dist of Southern California	P.O. Box 54153, Los Angeles CA	90054	(213) 217-6000
www.mwdh2o.com				
San Diego County Water Authority	4677 Overland Avenue, San Diego CA	92123	(858) 522-6690
www.sdcwa.org				

WATER DISTRICTS (MUNICIPAL)

Carlsbad	1635 Faraday Ave, Carlsbad CA	92008	(442) 339-2722
www.carlsbadca.gov/water				
Mootamai	P.O. Box 812, Pauma Valley CA	92061	(760) 802-2692
Olivenhain	1966 Olivenhain Rd, Encinitas CA	92024	(760) 753-6466
www.olivenhain.com				
Otay	2554 Sweetwater Springs Blvd, Spring Valley CA	91978	(619) 670-2222
www.otaywater.gov				
Padre Dam	9300 Fanita Parkway, Santee CA	92071	(619) 448-3111
www.padredam.org				
Pauma	P.O. Box 706, Pauma Valley CA	92061	(760) 742-1736
Questhaven	20560 Questhaven Rd, Escondido CA	92029	(760) 744-1500
Rainbow	3707 Old Highway 395, Fallbrook CA	92028	(760) 728-1178
www.rainbowmwd.com				
Ramona	105 Earlham St, Ramona CA	92065	(760) 789-1330
www.rmwd.org				
Rincon Del Diablo	1920 N Iris Ln, Escondido CA	92026	(760) 745-5522
www.rinconwater.org				
San Luis Rey	5328 Highway 76, Fallbrook CA	92028	(714) 730-7083
Valley Center	29300 Valley Center Rd, Valley Center CA	92082	(760) 735-4500
www.valleycenterwater.org				
Yuima	P.O. Box 177, Pauma Valley CA	92061	(760) 742-3704
www.yuimamwd.com				

Youth Transition Campus – Opened February 2022



Table 2

TAXING AGENCIES UNDER THE CONTROL OF THE BOARD OF SUPERVISORS

FOR INFORMATION CONCERNING THESE SPECIAL DISTRICTS, CONTACT THE BOARD OF SUPERVISORS, ROOM 335, SAN DIEGO COUNTY ADMINISTRATION CENTER, 1600 PACIFIC HIGHWAY, SAN DIEGO, CALIFORNIA 92101.

COUNTY SERVICE AREAS

	<u>FUND NUMBER</u>		<u>FUND NUMBER</u>		<u>FUND NUMBER</u>
17 SAN DIEGUITO	2717-00	135 CARLSBAD 800 MHZ ZN A	2935-01	135 ALPINE FPD 800 MHZ ZN N	2935-13
26 RANCHO SAN DIEGO	2726-00	135 DEL MAR 800 MHZ ZN B	2935-02	135 BONITA FPD 800 MHZ ZN O	2935-14
26 RANCHO SAN DIEGO, ZONE A	2726-02	135 ENCINITAS 800 MHZ ZN C	2935-03	135 SAN MIGUEL FPD 800 MHZ ZN Q	2935-15
26 RANCHO SAN DIEGO, ZONE B	2726-03	135 IMPERIAL BCH 800 MHZ ZN D	2935-04	135 VALLEY CNTR FPD 800 MHZ ZN R	2935-16
69 HEARTLAND PARAMEDICS	2769-00	135 LEMON GROVE 800 MHZ ZN E	2935-05	135 VISTA FPD 800 MHZ ZN S	2935-17
69 1977 ANNEX	2769-01	135 POWAY 800 MHZ ZN F	2935-06	135 COUNTY 800 MHZ ZN J	2935-18
81 FALLBROOK LOCAL PARKS	2781-00	135 SAN MARCOS 800 MHZ ZN G	2935-07	136 SUNDANCE DETENTION BASIN	2936-00
83 SAN DIEGUITO LOCAL PARKS	2783-00	135 SOLANA BEACH 800MHZ ZN H	2935-08	137 LIVE OAK SPRINGS	2937-00
122 OTAY MESA EAST	2922-00	135 VISTA 800 MHZ ZN I	2935-09	138 VALLEY CENTER PARKS AND REC	2938-00
128 SAN MIGUEL PARK DIST	2928-00	135 BORREGO FPD 800 MHZ ZN K	2935-10		
135 REGIONAL 800 MHZ RADIO	2935-00	135 LAKESIDE FPD 800 MHZ ZN M	2935-12		

PERMANENT ROAD DIVISION

	<u>FUND NUMBER</u>		<u>FUND NUMBER</u>		<u>FUND NUMBER</u>
ZONE 1003 ALAMO WAY	2503-01	ZONE 8 MAGEE RD	2708-00	ZONE 22 WEST DOUGHERTY ST	2722-00
ZONE 1005 EDEN VALLEY LN	2505-01	ZONE 9B SANTA FE-HARRIS ANNEX	2709-02	ZONE 23 ROCK TERRACE RD	2723-00
ZONE 1008 CANTER RD	2508-01	ZONE 10 DAVIS DR	2710-00	ZONE 24 MOUNT WHITNEY RD	2724-00
ZONE 1009 GOLF DR	2509-01	ZONE 11A BERNARDO LN	2711-01	ZONE 30 ROYAL OAK / CARROLL LN	2730-00
ZONE 1010 ALPINE HIGHLANDS	2510-01	ZONE 11C FELICITA LN	2711-03	ZONE 38 GAY RIO TERRACE	2738-00
ZONE 1011 LA CUESTA DR	2511-01	ZONE 11D CIMARRON TERRACE	2711-04	ZONE 45 RINCON SPRINGS RD	2745-00
ZONE 1012 MILLAR RANCH RD	2512-01	ZONE 12 LOMAIR	2712-00	ZONE 46 ROCOSO RD	2746-00
ZONE 1013 SINGING TRAILS CT	2513-01	ZONE 13A PALA MESA	2713-00	ZONE 49 SUNSET KNOLLS RD	2749-00
ZONE 1014 LAVENDER POINT LN	2514-01	ZONE 13B STEWART CANYON RD	2713-01	ZONE 50 KNOLL PARK LN	2750-00
ZONE 1015 LANDAVO DR	2515-01	ZONE 16 WYNOLA	2716-00	ZONE 53 KNOLL PARK LN EXTENSION	2753-00
ZONE 1016 EL SERENO WAY	2516-01	ZONE 18 HARRISON PARK	2718-00	ZONE 54 MOUNT HELIX	2754-00
ZONE 1017 KALBAUGH-HALEY	2517-01	ZONE 18B HARRISON PARK - ZN B	2718-02	ZONE 55 RAINBOW CREST RD	2755-00
-TOUB		ZONE 20 DAILY RD	2720-00	ZONE 60 RIVER DR	2760-00
ZONE 6 PAUMA VALLEY	2706-00	ZONE 21 PAUMA HEIGHTS	2721-00	ZONE 61 GREEN MEADOW WAY	2761-00

Note: 1) Not a taxing agency

Table 2

PERMANENT ROAD DIVISION

	<u>FUND NUMBER</u>		<u>FUND NUMBER</u>		<u>FUND NUMBER</u>
ZONE 63 HILLVIEW RD	2763-00	ZONE 95 VALLE DEL SOL	2795-00	ZONE 117 LEGEND ROCK	2917-00
ZONE 70 EL CAMINO CORTO	2770-00	ZONE 99 VIA ALLONDRA / VIA DEL		ZONE 123 MIZPAH LN	2923-00
ZONE 75A GAY RIO DRIVE - ZN A	2775-01	CORVO	2799-00	ZONE 125 WRIGHTWOOD RD	2925-00
ZONE 75B GAY RIO DRIVE - ZN B	2775-02	ZONE 101 JOHNSON LAKE RD	2901-00	ZONE 126 SANDHURST WAY	2926-00
ZONE 76 KINGSFORD COURT	2776-00	ZONE 101A HIGH RIDGE RD	2901-01	ZONE 127 SINGING TRAILS DR	2927-00
ZONE 77 MONTIEL TRUCK TRAIL	2777-00	ZONE 102 MOUNTAIN MEADOW RD	2902-00	ZONE 130 WILKES RD	2930-00
ZONE 78 GARDENA WAY	2778-00	ZONE 103 ALTO DR	2903-00	ZONE 133 RANCH CREEK RD	2933-00
ZONE 80 HARRIS TRAIL	2780-00	ZONE 104 ARTESIAN RD	2904-00	ZONE 134 KENORA LANE	2934-00
ZONE 88 EAST FIFTH ST	2788-00	ZONE 105 ALTA LOMA DR	2905-00		
ZONE 90 SOUTH CORDOBA AVE	2790-00	ZONE 105A ALTA LOMA DR - ZN A	2905-01		
ZONE 94 ROBLE GRANDE RD	2794-00	ZONE 106 GARRISON WAY	2906-00		

FLOOD CONTROL DISTRICT

	<u>FUND NUMBER</u>
SD COUNTY	2810-00
SD COUNTY - LAKESIDE SUBZONE	2810-01

LIBRARY (Note 1)

COUNTY LIBRARY	1220-00
----------------	---------

LIGHTING DISTRICT

SD COUNTY STREET LIGHTING	2092-00
---------------------------	---------

SANITATION DISTRICT

	<u>FUND NUMBER</u>
SD COUNTY SANITATION	2101-00

MAINTENANCE DISTRICT

CAMPO WATER	2471-00
-------------	---------

FIRE PROTECTION DISTRICT

SD COUNTY FIRE PROTECTION	2200-00
---------------------------	---------

Note: 1) Not a taxing agency

Table 3

**ASSESSED VALUATIONS - COUNTY WIDE AND COUNTY LIBRARY
FISCAL YEAR 2022-2023**

 ASSESSED VALUATIONS					GROSS LESS	HOME	GROSS LESS
	<u>LAND</u>	<u>IMPROVEMENTS</u>	<u>PERSONAL</u>	<u>TOTAL</u>	<u>REGULAR</u>	<u>REGULAR</u>	<u>OWNERS</u>	<u>GROSS LESS</u>
			<u>PROPERTY</u>	<u>GROSS</u>	<u>EXEMPTIONS</u>	<u>EXEMPTIONS</u>	<u>EXEMPTIONS</u>	<u>ALL EXEMPTIONS</u>
<u>VALUATION FOR COUNTY WIDE FUNDS</u>								
<u>SECURED PROPERTY</u>								
LOCALLY ASSESSED	317,735,603,430	335,441,482,766	3,123,992,207	656,301,078,403	20,645,815,775	635,655,262,628	3,289,436,787	632,365,825,841
STATE ASSESSED								
UNITARY	825,010,489	11,151,044,368	1,347,422,849	13,323,477,706	0	13,323,477,706	0	13,323,477,706
NON UNITARY	<u>69,236,337</u>	<u>1,502,208,361</u>	<u>409,933</u>	<u>1,571,854,631</u>	<u>0</u>	<u>1,571,854,631</u>	<u>0</u>	<u>1,571,854,631</u>
TOTAL SECURED	<u>318,629,850,256</u>	<u>348,094,735,495</u>	<u>4,471,824,989</u>	<u>671,196,410,740</u>	<u>20,645,815,775</u>	<u>650,550,594,965</u>	<u>3,289,436,787</u>	<u>647,261,158,178</u>
<u>UNSECURED PROPERTY</u>								
LOCALLY ASSESSED	0	<u>5,930,234,873</u>	<u>16,015,490,861</u>	<u>21,945,725,734</u>	<u>2,256,612,005</u>	<u>19,689,113,729</u>	<u>1,866,417</u>	<u>19,687,247,312</u>
TOTAL SECURED & UNSECURED	<u>318,629,850,256</u>	<u>354,024,970,368</u>	<u>20,487,315,850</u>	<u>693,142,136,474</u>	<u>22,902,427,780</u>	<u>670,239,708,694</u>	<u>3,291,303,204</u>	<u>666,948,405,490</u>
<u>VALUATION FOR COUNTY LIBRARY (A)</u>								
<u>SECURED PROPERTY</u>								
LOCALLY ASSESSED	96,918,305,277	103,903,531,178	152,001,555	200,973,838,010	4,510,242,481	196,463,595,529	1,172,237,134	195,291,358,395
STATE ASSESSED								
NON UNITARY	<u>23,359,263</u>	<u>593,611,498</u>	<u>0</u>	<u>616,970,761</u>	<u>0</u>	<u>616,970,761</u>	<u>0</u>	<u>616,970,761</u>
TOTAL SECURED	<u>96,941,664,540</u>	<u>104,497,142,676</u>	<u>152,001,555</u>	<u>201,590,808,771</u>	<u>4,510,242,481</u>	<u>197,080,566,290</u>	<u>1,172,237,134</u>	<u>195,908,329,156</u>
<u>UNSECURED PROPERTY</u>								
LOCALLY ASSESSED	0	<u>1,858,084,039</u>	<u>3,280,529,141</u>	<u>5,138,613,180</u>	<u>281,908,869</u>	<u>4,856,704,311</u>	<u>0</u>	<u>4,856,704,311</u>
TOTAL SECURED & UNSECURED	<u>96,941,664,540</u>	<u>106,355,226,715</u>	<u>3,432,530,696</u>	<u>206,729,421,951</u>	<u>4,792,151,350</u>	<u>201,937,270,601</u>	<u>1,172,237,134</u>	<u>200,765,033,467</u>

(A) THE COUNTY LIBRARY SERVES ALL UNINCORPORATED AREAS AND THE CITIES OF DEL MAR, EL CAJON, ENCINITAS, IMPERIAL BEACH, LA MESA, LEMON GROVE, POWAY, SAN MARCOS, SANTEE, SOLANA BEACH, AND VISTA.

Table 4

**ASSESSED VALUATIONS - CITIES
FISCAL YEAR 2022-23**

	----- LOCALLY ASSESSED	SECURED STATE ASSESSED	TOTAL SECURED	----- UNSECURED TOTAL UNSECURED
CARLSBAD CITY	31,348,696,791	636,572,704	31,985,269,495	1,503,250,833
CARLSBAD CITY 1973 ANNEX ORD 1147	<u>7,608,773,409</u>	<u>0</u>	<u>7,608,773,409</u>	<u>29,424,621</u>
TOTAL CARLSBAD CITY	38,957,470,200	636,572,704	39,594,042,904	1,532,675,454
CHULA VISTA CITY	23,444,994,526	83,200	23,445,077,726	417,235,976
CHULA VISTA CITY - DIST NO 1	2,394,209,212	0	2,394,209,212	91,394,047
CHULA VISTA CITY - OTAY RANCH NO 1	<u>9,924,708,354</u>	<u>100</u>	<u>9,924,708,454</u>	<u>105,429,397</u>
TOTAL CHULA VISTA CITY	35,763,912,092	83,300	35,763,995,392	614,059,420
CORONADO CITY	11,067,449,515	0	11,067,449,515	154,877,357
DEL MAR CITY	4,709,224,874	0	4,709,224,874	23,029,590
EL CAJON CITY - DIST NO 1	10,785,801,189	0	10,785,801,189	382,672,266
EL CAJON CITY - DIST NO 2	157,964,624	0	157,964,624	9,557,363
EL CAJON CITY - DIST NO 3	32,297,456	0	32,297,456	3,202,821
EL CAJON CITY - DIST NO 4	<u>460,064,906</u>	<u>0</u>	<u>460,064,906</u>	<u>456,630</u>
TOTAL EL CAJON CITY	11,436,128,175	0	11,436,128,175	395,889,080
ENCINITAS CITY	20,437,270,092	0	20,437,270,092	219,941,418
ESCONDIDO CITY	18,885,209,231	291,338,398	19,176,547,629	561,035,207
IMPERIAL BEACH CITY	2,846,443,563	0	2,846,443,563	65,822,456
LA MESA CITY	8,950,336,472	500	8,950,336,972	148,817,000
LEMON GROVE CITY	2,772,043,049	310,770	2,772,353,819	104,739,821
NATIONAL CITY	4,739,072,518	3,238,280	4,742,310,798	241,322,118
OCEANSIDE CITY - DIST NO 1	23,678,393,892	0	23,678,393,892	507,805,952
OCEANSIDE CITY - DIST NO 3	<u>5,363,275,746</u>	<u>0</u>	<u>5,363,275,746</u>	<u>89,785,809</u>
TOTAL OCEANSIDE CITY	29,041,669,638	0	29,041,669,638	597,591,761
POWAY CITY	12,336,399,311	0	12,336,399,311	541,653,154
SAN DIEGO CITY	300,734,014,474	23,651,188	300,757,665,662	11,130,848,101
SAN MARCOS CITY	15,481,670,858	0	15,481,670,858	372,697,109
SANTEE CITY	7,829,033,924	0	7,829,033,924	174,706,817
SOLANA BEACH CITY	6,172,172,556	0	6,172,172,556	59,185,331
VISTA CITY	<u>14,215,347,995</u>	<u>45,500</u>	<u>14,215,393,495</u>	<u>641,648,693</u>
TOTAL CITIES	546,374,868,537	955,240,640	547,330,109,177	17,580,539,887
UNINCORPORATED AREA	<u>89,280,394,091</u>	<u>616,613,991</u>	<u>89,897,008,082</u>	<u>2,108,573,842</u>
TOTAL ASSESSED VALUATION	<u>635,655,262,628</u>	<u>1,571,854,631</u>	<u>637,227,117,259</u>	<u>19,689,113,729</u>

Table 5

**ASSESSED VALUATIONS - SPECIAL DISTRICTS
FISCAL YEAR 2022-2023**

	-----SECURED-----	-----UNSECURED-----		
	LOCALLY ASSESSED	STATE ASSESSED	TOTAL SECURED	TOTAL UNSECURED
<u>CALIFORNIA WATER DISTRICTS</u>				
BORREGO (CALIF) WATER DIST (1)	243,886,342	0	243,886,342	0
BORREGO (CALIF) WATER - IMPROVEMENT DIST NO 3	10,326,344	0	10,326,344	0
BORREGO (CALIF) WATER - IMPROVEMENT DIST NO 4	152,361,406	0	152,361,406	0
CUYAMACA (CALIF) WATER (1)	21,837,122	0	21,837,122	0
WYNOLA (CALIF) WATER DIST (1)	11,954,424	0	11,954,424	0
<u>CEMETERY DISTRICTS</u>				
NORTH COUNTY CEMETERY	72,947,172,288	291,543,328	73,238,715,616	1,684,387,640
POMERADO CEMETERY	46,764,257,601	6,600	46,764,264,201	1,733,215,217
RAMONA CEMETERY	5,511,254,858	0	5,511,254,858	96,293,182
VALLEY CENTER CEMETERY	4,570,305,970	1,032,154	4,571,338,124	208,008,110
<u>COMMUNITY SERVICES DISTRICTS</u>				
DESCANSO COMMUNITY SERVICES DIST	104,069,225	0	104,069,225	407,621
FAIRBANKS RANCH COMMUNITY SERVICES DIST	1,834,194,026	0	1,834,194,026	487,429
FAIRBANKS RANCH LANDSACPE MAINT IMP DIST	1,821,197,017	0	1,821,197,017	24,959
FAIRBANKS RANCH STREET MAINT IMP DIST	1,834,194,026	0	1,834,194,026	487,429
JACUMBA COMMUNITY SERVICES DIST	32,858,382	0	32,858,382	56,931
JULIAN COMMUNITY SERVICES DIST	60,299,459	0	60,299,459	1,440,048
MAJESTIC PINES COMMUNITY SERVICES DIST	190,562,609	0	190,562,609	624,934
MORRO HILLS COMMUNITY SERVICES DIST	259,059,728	0	259,059,728	645,252
PAUMA VALLEY COMMUNITY SERVICES DIST	245,398,987	0	245,398,987	2,488,072
RANCHO SANTA FE COMMUNITY SERVICES DIST	9,734,867,217	0	9,734,867,217	23,376,625
RANCHO SANTA FE CSD - LANDSCAPE MAINT IMP DIST 1	5,837,385,688	0	5,837,385,688	16,893,678
RINCON RANCH COMMUNITY SERVICES DIST	45,319,058	0	45,319,058	9,977
WHISPERING PALMS COMMUNITY SERVICES DIST	2,336,961,342	0	2,336,961,342	5,739,340
WHISPERING PALMS MAINT. LANDSCAPE LTG	524,514,861	0	524,514,861	3,035,353
WHISPERING PALMS SEWER IMP DIST NO 1	1,812,857,084	0	1,812,857,084	3,041,213

(1) INCLUDES LAND VALUE ONLY

Table 5

<u>COUNTY SERVICE AREAS</u>	----- SECURED -----		----- UNSECURED -----	
	LOCALLY ASSESSED	STATE ASSESSED	TOTAL SECURED	TOTAL UNSECURED
17 SAN DIEGUITO	56,066,869,257	0	56,066,869,257	671,494,327
26 RANCHO SAN DIEGO	2,731,288,673	0	2,731,288,673	36,230,464
26 RANCHO SAN DIEGO ZN A	810,717,409	0	810,717,409	2,443,823
26 RANCHO SAN DIEGO ZN B	323,745,840	0	323,745,840	35,568
69 HEARTLAND PARAMEDICS	16,448,099,245	0	16,448,099,245	395,096,587
69 1977 ANNEX	1,455,329,898	0	1,455,329,898	33,078,743
81 FALLBROOK LOCAL PARKS	8,805,407,161	0	8,805,407,161	64,742,419
83 SAN DIEGUITO LOCAL PARKS	21,211,201,605	0	21,211,201,605	344,274,322
122 OTAY MESA EAST	867,118,139	568,500,000	1,435,618,139	524,840,015
128 SAN MIGUEL PARK DIST	5,799,791,208	0	5,799,791,208	54,384,474
135 REGIONAL 800MHZ RADIO	215,051,275,085	1,253,542,965	216,304,818,050	5,844,674,347
135 CARLSBAD 800MHZ ZN A	38,957,470,200	636,572,704	39,594,042,904	1,532,675,454
135 DEL MAR 800MHZ ZN B	4,709,224,874	0	4,709,224,874	23,029,590
135 ENCINITAS 800MHZ ZN C	20,437,270,092	0	20,437,270,092	219,941,418
135 IMPERIAL BEACH 800MHZ ZN D	2,846,443,563	0	2,846,443,563	65,822,456
135 LEMON GROVE 800MHZ ZN E	2,772,043,049	310,770	2,772,353,819	104,739,821
135 POWAY 800MHZ ZN F	12,336,399,311	0	12,336,399,311	541,653,154
135 SAN MARCOS 800MHZ ZN G	15,481,670,858	0	15,481,670,858	372,697,109
135 SOLANA BEACH 800MHZ ZN H	6,172,172,556	0	6,172,172,556	59,185,331
135 VISTA 800MHZ ZN I	14,215,347,995	45,500	14,215,393,495	641,648,693
135 BORREGO FPD 800MHZ ZN K	630,377,603	0	630,377,603	84,964,705
135 LAKESIDE FPD 800MHZ ZN M	7,709,793,263	0	7,709,793,263	207,093,371
135 ALPINE FPD 800MHZ ZN N	2,899,929,557	0	2,899,929,557	34,920,519
135 BONITA FPD 800MHZ ZN O	2,202,894,675	1,000	2,202,895,675	6,769,992
135 SAN MIGUEL FPD 800MHZ ZN Q	16,853,992,058	1,000	16,853,993,058	152,100,401
135 VALLEY CENTER FPD 800MHZ ZN R	3,361,919,371	1,032,154	3,362,951,525	194,283,234
135 VISTA FPD 800MHZ ZN S	3,001,314,689	0	3,001,314,689	17,337,234
135 COUNTY 800MHZ ZN J	89,277,524,660	616,613,991	89,894,138,651	2,108,573,842
136 SUNDANCE DETENTION BASIN	85,732,576	0	85,732,576	56,591
137 LIVE OAK SPRINGS	12,911,134	0	12,911,134	0
138 VALLEY CENTER PARKS AND RECREATION	3,834,275,294	1,032,154	3,835,307,448	196,436,233

Table 5

	----- SECURED -----		----- UNSECURED -----	
	LOCALLY ASSESSED	STATE ASSESSED	TOTAL SECURED	TOTAL UNSECURED
<u>COUNTY WATER DISTRICTS</u>				
CANEBRAKE COUNTY WATER DIST	5,759,739	0	5,759,739	0
COACHELLA VALLEY WATER DIST	0	0	0	0
LEUCADIA WASTEWATER DIST	18,442,106,502	0	18,442,106,502	136,759,261
VALLECITOS WATER DIST	19,240,576,852	0	19,240,576,852	394,618,107
VALLECITOS WATER IMP DIST A	795,775,298	0	795,775,298	1,293,328
VALLECITOS WATER IMP DIST NO 1	10,020,757,253	0	10,020,757,253	218,738,623
VALLECITOS WATER IMP DIST NO 2	10,020,757,253	0	10,020,757,253	218,738,623
VALLECITOS WATER IMP DIST NO 5	7,992,518,415	0	7,992,518,415	145,353,675
VALLECITOS WATER IMP DIST NO 6	17,046,228,681	0	17,046,228,681	354,917,318
VALLECITOS WATER - SEWER	575,740,916	0	575,740,916	1,234,066
<u>FIRE PROTECTION DISTRICTS</u>				
ALPINE	2,899,929,557	0	2,899,929,557	34,920,519
BONITA-SUNNYSIDE	2,202,894,675	1,000	2,202,895,675	6,769,992
BORREGO SPRINGS	630,377,603	0	630,377,603	84,964,705
DEER SPRINGS	2,900,376,958	0	2,900,376,958	19,029,233
LAKESIDE	7,709,793,263	0	7,709,793,263	207,093,371
LOWER SWEETWATER	140,225,000	0	140,225,000	1,082,300
NORTH COUNTY FPD OF SD COUNTY	9,902,984,084	0	9,902,984,084	71,819,878
NORTH COUNTY FPD - RAINBOW SUBZONE	589,990,213	0	589,990,213	10,605,996
RANCHO SANTA FE FPD OF SD COUNTY	21,853,227,740	0	21,853,227,740	344,513,140
SAN DIEGO COUNTY FIRE PROTECTION DISTRICT	7,652,017,696	615,579,837	8,267,597,533	842,882,947
SAN MARCOS	17,771,066,762	0	17,771,066,762	392,443,492
SAN MIGUEL CONSOLIDATED	16,853,992,058	1,000	16,853,993,058	152,100,401
SAN MIGUEL CONSOLIDATED - GROSSMONT-MT HELIX ZN	7,217,207,681	0	7,217,207,681	50,290,398
VALLEY CENTER	3,361,919,371	1,032,154	3,362,951,525	194,283,234
VISTA	3,001,314,689	0	3,001,314,689	17,337,234
<u>FLOOD CONTROL DISTRICTS</u>				
SAN DIEGO COUNTY	89,277,524,660	616,613,991	89,894,138,651	2,108,573,842
SAN DIEGO COUNTY - LAKESIDE SUBZONE	7,465,898,189	0	7,465,898,189	194,441,190

Table 5

	----- SECURED -----		----- UNSECURED -----	
	LOCALLY ASSESSED	STATE ASSESSED	TOTAL SECURED	TOTAL UNSECURED
<u>HEALTHCARE DISTRICTS</u>				
FALLBROOK REGIONAL HEALTH	10,342,462,926	0	10,342,462,926	75,775,092
GROSSMONT HEALTHCARE	66,568,602,699	854,575	66,569,457,274	1,300,971,410
PALOMAR HEALTH	99,614,322,366	338,036,582	99,952,358,948	3,125,604,185
TRI CITY HOSPITAL DIST	81,331,344,208	636,618,204	81,967,962,412	2,625,007,306
<u>IRRIGATION DISTRICTS</u>				
HELIX WATER DIST (1)	14,751,294,286	311,270	14,751,605,556	0
HELIX WATER DIST - SPECIAL AREA (1)	12,673,285	0	12,673,285	0
LAKESIDE WATER DIST (1)	1,558,673,741	0	1,558,673,741	0
SAN DIEGUITO WATER DIST (1)	8,382,584,148	0	8,382,584,148	0
SAN DIEGUITO WATER DIST - RAILROAD (1)	16,677,439	0	16,677,439	0
SANTA FE IRRIGATION (1)	8,445,225,791	0	8,445,225,791	0
SANTA FE IRRIGATION - ANNEX NO 2 (1)	48,080,819	0	48,080,819	0
SOUTH BAY IRRIGATION (1)	6,044,411,226	85,200	6,044,496,426	0
SOUTH BAY IRRIGATION 75 DETACHMENT (1)	17,016,667	0	17,016,667	0
VISTA IRRIGATION (1)	8,298,938,875	45,500	8,298,984,375	0
<u>LIGHTING DISTRICTS</u>				
ENCINITAS LANDSCAPE & LTG DIST	9,378,439,735	0	9,378,439,735	92,938,441
LEMON GROVE CITY ROADWAY LTG DIST	2,772,043,049	310,770	2,772,353,819	104,739,821
POWAY CITY LTG DIST	12,336,399,311	0	12,336,399,311	541,653,154
SAN DIEGO COUNTY STREET LTG DIST	89,277,524,660	616,613,991	89,894,138,651	2,108,573,842
SANTEE CITY ROADWAY LTG DIST ZN A	7,829,033,924	0	7,829,033,924	174,686,706
SANTEE CITY ROADWAY LTG DIST ZN B	4,655,242,592	0	4,655,242,592	81,153,227
SOLANA BEACH LTG DIST - ZN A	5,603,408,399	0	5,603,408,399	48,879,609
SOLANA BEACH LTG DIST - ZN B	568,764,157	0	568,764,157	10,305,722
<u>MAINTENANCE DISTRICTS</u>				
CAMPO WATER MAINT DIST (2)	76,284,086	27,000	76,311,086	4,847
HARDING STREET MAINT DIST NO 1 (2)	75,133,898	0	75,133,898	0
SAN MARCOS MUNICIPAL LTG MAINT DIST (1)	304,727,713	0	304,727,713	0

(1) INCLUDES LAND VALUE ONLY

(2) INCLUDES LAND AND IMPROVEMENT VALUES ONLY

Table 5

	----- SECURED -----		----- UNSECURED -----	
	LOCALLY ASSESSED	STATE ASSESSED	TOTAL SECURED	TOTAL UNSECURED
<u>METROPOLITAN WATER DISTRICT</u>				
REMAINDER OF SDCWA	614,838,959,855	1,570,274,794	616,409,234,649	19,065,456,567
SCHLUETER & BONFILS DETACHMENT	2,137,459	0	2,137,459	0
MEYER DET FROM RAMONA MUNI WATER	134,367	0	134,367	0
WERNER DET FROM RAINBOW 3 ANNEX	4,210,000	0	4,210,000	0
<u>MISCELLANEOUS DISTRICTS</u>				
OCEANSIDE SMALL CRAFT HARBOR DIST	29,041,669,638	0	29,041,669,638	597,591,761
CASA DELA PLAYA GEOLOGICAL HAZARD ABATEMENT	14,024,627	0	14,024,627	0
<u>MUNICIPAL WATER DISTRICTS</u>				
CARLSBAD MUNI WATER DIST	31,286,745,197	636,572,704	31,923,317,901	1,493,953,019
CARLSBAD MUNI WATER DIST '75 DETACHMENT	333,949,523	0	333,949,523	6,396,258
MOOTAMAI MUNI WATER DIST	29,564,720	0	29,564,720	31,004
OLIVENHAIN MUNI WATER DIST	27,961,795,621	0	27,961,795,621	428,194,797
OLIVENHAIN MUNI WATER IMP DIST A	2,819,012,989	0	2,819,012,989	1,133,552
OTAY WATER DIST	38,290,356,481	581,683,100	38,872,039,581	1,195,697,288
OTAY WATER IMP DIST A	1,490,745,568	0	1,490,745,568	27,144,511
OTAY WATER IMP DIST B	37,965,604,561	581,683,100	38,547,287,661	1,193,667,646
OTAY WATER IMP DIST C	32,819,971,612	581,683,100	33,401,654,712	1,154,792,352
OTAY WATER IMP DIST NO G(16)	4,316,931,730	0	4,316,931,730	53,647,898
OTAY WATER IMP DIST NO F(17)	4,316,931,730	0	4,316,931,730	53,647,898
OTAY WATER IMP DIST NO 27 - DEBT SERVICE	18,552,779,367	0	18,552,779,367	101,176,892
PAUMA MUNI WATER DIST	46,546,807	0	46,546,807	340,052
POWAY MUNI WATER IMP DIST U-3 (DISSOLVED)	2,894,866	0	2,894,866	340,407
QUESTHAVEN MUNI WATER DIST	0	0	0	0
RAINBOW MUNI WATER DIST	6,031,843,249	45,500,000	6,077,343,249	34,778,392
RAINBOW MUNI WATER IMP DIST A	139,295,217	0	139,295,217	6,152
RAINBOW MUNI WATER IMP DIST B	467,368,210	0	467,368,210	679,613
RAINBOW MUNI WATER IMP DIST C	358,701,567	0	358,701,567	3,861,510
RAINBOW MUNI WATER IMP DIST U-6 (DISSOLVED)	450,192,438	0	450,192,438	3,937,810
RAINBOW MUNI WATER DIST ANNEX NO 5	5,861,650	0	5,861,650	0
RAMONA MUNI WATER DIST	5,275,166,458	0	5,275,166,458	65,291,786
RAMONA MUNI WATER IMP DIST NO 5 - CLARY	2,849,518	0	2,849,518	0
RAMONA MUNI WATER IMP DIST NO 6	116,168,425	0	116,168,425	705,479
RAMONA MUNI WATER DIST BOYD ANNEX	1,409,204	0	1,409,204	340,407
RAMONA MUNI WATER DIST RICHARDSON ANNEX	1,485,662	0	1,485,662	0
RAMONA MUNI WATER IMP DIST A	5,012,048,660	0	5,012,048,660	64,326,480
RINCON DEL DIABLO MUNI WATER DIST	17,507,699,900	291,338,398	17,799,038,298	399,783,606

Table 5

	----- SECURED -----		----- UNSECURED -----	
	LOCALLY ASSESSED	STATE ASSESSED	TOTAL SECURED	TOTAL UNSECURED
<u>MUNICIPAL WATER DISTRICTS</u>				
RINCON DEL DIABLO MUNI WATER IMP DIST NO 1	5,704,084,407	291,338,398	5,995,422,805	245,542,466
RINCON DEL DIABLO MWD 1962 CONC ANNEX NO 2	412,528,399	0	412,528,399	271,494
RINCON DEL DIABLO MUNI WATER IMP DIST A	734,644,227	0	734,644,227	7,905,888
RINCON DEL DIABLO MUNI WATER CONC ANNEX NO 4	0	0	0	0
RINCON DEL DIABLO MUNI ID.E (FORMERLY F&G)	2,946,186,832	0	2,946,186,832	2,476,692
PADRE DAM MUNI WATER DIST	15,289,920,000	0	15,289,920,000	335,016,601
PADRE DAM MUNI WATER IMP DIST A	9,584,114,838	0	9,584,114,838	247,221,385
PADRE DAM MUNI WATER IMP DIST B	1,016,073,512	0	1,016,073,512	18,994,821
PADRE DAM MUNI WATER IMP DIST C	13,939,682,967	0	13,939,682,967	309,515,911
PADRE DAM MUNI WATER IMP DIST D	226,327,456	0	226,327,456	341,728
PADRE DAM MUNI WATER IMP DIST NO 1	5,127,785,212	0	5,127,785,212	73,518,504
PADRE DAM MUNI WATER IMP DIST NO 1 1963 EXCL NO 1	13,871,767	0	13,871,767	0
PADRE DAM MUNI WATER IMP DIST NO 2	99,668,890	0	99,668,890	199,157
PADRE DAM MUNI WATER IMP DIST U-1	37,919,445	0	37,919,445	0
PADRE DAM MUNI WATER 74 DETACHMENT	18,067,852	0	18,067,852	73,395
SAN LUIS REY MUNI WATER DIST	24,863,218	0	24,863,218	76,161
VALLEY CENTER MUNI WATER DIST	5,768,785,982	1,032,154	5,769,818,136	202,564,317
YUIMA MUNI WATER DIST	461,788,588	0	461,788,588	9,108,915
YUIMA MUNI WATER DIST IMP DIST A	75,829,405	0	75,829,405	9,977
<u>PERMANENT ROAD DIVISION</u>				
NO. 1000, ZONE NO. 6	35,484,659	0	35,484,659	760,099
NO. 1000, ZONE NO. 8	17,838,607	0	17,838,607	14,656
NO. 1000, ZONE NO. 9B	76,472,732	0	76,472,732	0
NO. 1000, ZONE NO. 10	6,726,623	0	6,726,623	0
NO. 1000, ZONE NO. 11A	19,761,557	0	19,761,557	44,918
NO. 1000, ZONE NO. 11C	11,585,232	0	11,585,232	0
NO. 1000, ZONE NO. 11D	10,343,179	0	10,343,179	0
NO. 1000, ZONE NO. 12	17,312,449	0	17,312,449	0
NO. 1000, ZONE NO. 13A	239,593,682	0	239,593,682	167,513
NO. 1000, ZONE NO. 13B	34,617,060	0	34,617,060	506,446
NO. 1000, ZONE NO. 16	33,975,641	0	33,975,641	0
NO. 1000, ZONE NO. 18	59,605,915	0	59,605,915	17,838
NO. 1000, ZONE NO. 18B	20,659,609	0	20,659,609	0
NO. 1000, ZONE NO. 20	111,066,453	0	111,066,453	22,192
NO. 1000, ZONE NO. 21	119,774,237	0	119,774,237	451,386
NO. 1000, ZONE NO. 22	38,442,397	0	38,442,397	20,145
NO. 1000, ZONE NO. 23	3,911,372	0	3,911,372	0
NO. 1000, ZONE NO. 24	8,247,972	0	8,247,972	0

Table 5

	----- SECURED -----		----- UNSECURED -----	
	LOCALLY ASSESSED	STATE ASSESSED	TOTAL SECURED	TOTAL UNSECURED
<u>PERMANENT ROAD DIVISION</u>				
NO. 1000, ZONE NO. 30	17,894,788	0	17,894,788	0
NO. 1000, ZONE NO. 38	16,835,183	0	16,835,183	0
NO. 1000, ZONE NO. 45	6,862,502	0	6,862,502	0
NO. 1000, ZONE NO. 46	23,596,896	0	23,596,896	23,404
NO. 1000, ZONE NO. 49	7,058,081	0	7,058,081	7,466
NO. 1000, ZONE NO. 50	11,407,889	0	11,407,889	0
NO. 1000, ZONE NO. 53	38,723,495	0	38,723,495	0
NO. 1000, ZONE NO. 54	39,736,794	0	39,736,794	0
NO. 1000, ZONE NO. 55	35,604,824	0	35,604,824	10,612
NO. 1000, ZONE NO. 60	17,028,632	0	17,028,632	5,373
NO. 1000, ZONE NO. 61	8,662,570	0	8,662,570	0
NO. 1000, ZONE NO. 63	25,333,179	0	25,333,179	0
NO. 1000, ZONE NO. 70	8,434,901	0	8,434,901	0
NO. 1000, ZONE NO. 75A	43,579,436	0	43,579,436	5,395
NO. 1000, ZONE NO. 75B	46,887,733	0	46,887,733	24,094
NO. 1000, ZONE NO. 76	5,704,668	0	5,704,668	0
NO. 1000, ZONE NO. 77	23,477,795	0	23,477,795	20,164
NO. 1000, ZONE NO. 78	5,895,096	0	5,895,096	747,890
NO. 1000, ZONE NO. 80	16,476,858	0	16,476,858	0
NO. 1000, ZONE NO. 88	3,383,315	0	3,383,315	0
NO. 1000, ZONE NO. 90	8,412,468	0	8,412,468	0
NO. 1000, ZONE NO. 94	18,199,798	0	18,199,798	12,754
NO. 1000, ZONE NO. 95	54,326,446	0	54,326,446	96,132
NO. 1000, ZONE NO. 99	29,491,958	0	29,491,958	0
NO. 1000, ZONE NO. 101	58,942,881	0	58,942,881	91,958
NO. 1000, ZONE NO. 101A	22,013,263	0	22,013,263	29,400
NO. 1000, ZONE NO. 102	270,827,024	0	270,827,024	211,748
NO. 1000, ZONE NO. 103	49,056,913	0	49,056,913	0
NO. 1000, ZONE NO. 104	169,969,418	0	169,969,418	0
NO. 1000, ZONE NO. 105	49,809,295	0	49,809,295	7,656
NO. 1000, ZONE NO. 105A	24,493,645	0	24,493,645	0
NO. 1000, ZONE NO. 106	25,691,907	0	25,691,907	0
NO. 1000, ZONE NO. 117	58,419,358	0	58,419,358	142,608
NO. 1000, ZONE NO. 123	12,003,602	0	12,003,602	28,458
NO. 1000, ZONE NO. 125	27,717,784	0	27,717,784	266,841
NO. 1000, ZONE NO. 126	15,419,813	0	15,419,813	0
NO. 1000, ZONE NO. 127	28,837,579	0	28,837,579	99,840

Table 5

	----- SECURED -----		----- UNSECURED -----	
	LOCALLY ASSESSED	STATE ASSESSED	TOTAL SECURED	TOTAL UNSECURED
<u>PERMANENT ROAD DIVISION</u>				
NO. 1000, ZONE NO. 130	39,846,650	0	39,846,650	0
NO. 1000, ZONE NO. 133	12,812,812	0	12,812,812	0
NO. 1000, ZONE NO. 134	6,689,440	0	6,689,440	0
<u>PORT DISTRICT</u>				
SAN DIEGO UNIFIED PORT	355,150,892,162	26,972,768	355,177,864,930	12,206,929,452
<u>PUBLIC UTILITY DISTRICTS</u>				
FALLBROOK	4,739,631,751	0	4,739,631,751	46,156,838
FALLBROOK - SANITARY DIST S	2,878,119,724	0	2,878,119,724	41,126,926
<u>RECREATION AND PARK DISTRICTS</u>				
LAKE CUYAMACA RECREATION AND PARK DIST	94,467,072	0	94,467,072	0
<u>RESOURCE CONSERVATION DISTRICTS</u>				
MISSION RES CONS DIST (1)	9,410,736,096	0	9,410,736,096	0
GREATER SAN DIEGO COUNTY RES CONS DIST (1)	144,175,513,876	14,693,623	144,190,207,499	0
UPPER SAN LUIS REY RES CONS DIST (1)	869,138,695	1,726,320	870,865,015	0
<u>SAN DIEGO COUNTY WATER AUTHORITY</u>				
FALLBROOK PUBLIC UTILITY	4,739,631,751	0	4,739,631,751	46,156,838
HELIX WATER DIST	32,725,188,221	311,270	32,725,499,491	687,995,857
LAKESIDE WATER DIST	3,283,264,721	0	3,283,264,721	116,230,297
CITY OF NATIONAL CITY	4,739,072,518	3,238,280	4,742,310,798	241,322,118
CITY OF OCEANSIDE	28,838,246,531	0	28,838,246,531	593,359,272
CITY OF SAN DIEGO	297,521,554,385	10,468,188	297,532,022,573	10,837,721,441
RAMONA MUNI WATER DIST	5,275,300,825	0	5,275,300,825	65,291,786
SANTA FE IRRIGATION DIST	13,846,293,955	0	13,846,293,955	78,305,820
SAN DIEGUITO WATER DIST	12,932,809,412	0	12,932,809,412	158,450,056
CITY OF ESCONDIDO	10,016,072,621	0	10,016,072,621	290,578,697
SOUTH BAY IRRIGATION	12,899,892,675	85,200	12,899,977,875	356,700,270
RAINBOW MUNI WATER DIST	6,031,843,249	45,500,000	6,077,343,249	34,778,392
POWAY CITY	12,334,372,069	0	12,334,372,069	541,653,154

(1) INCLUDES LAND VALUE ONLY

Table 5

	----- SECURED -----		----- UNSECURED -----	
	LOCALLY ASSESSED	STATE ASSESSED	TOTAL SECURED	TOTAL UNSECURED
<u>SAN DIEGO COUNTY WATER AUTHORITY</u>				
RINCON DEL DIABLO MUNI WATER DIST	11,908,167,029	291,338,398	12,199,505,427	264,254,908
CARLSBAD MUNI WATER DIST	31,288,922,478	636,572,704	31,925,495,182	1,493,953,019
VALLEY CENTER MUNI WATER DIST	5,768,785,982	1,032,154	5,769,818,136	202,564,317
PADRE DAM MUNI WATER DIST	14,275,288,828	0	14,275,288,828	316,240,075
OTAY WATER DIST	38,164,841,815	581,683,100	38,746,524,915	1,195,236,714
OLIVENHAIN MUNI WATER DIST	27,599,699,399	0	27,599,699,399	428,011,176
CITY OF DEL MAR	4,613,729,417	0	4,613,729,417	22,495,125
YUIMA MUNI WATER DIST	461,788,588	0	461,788,588	9,108,915
PENDLETON MILITARY RES NUCLEAR PLANT	11,152	0	11,152	0
PENDLETON MILITARY RES BEACH & PARK	0	0	0	0
PENDLETON MILITARY RES REMAINDER	38,217,524	0	38,217,524	20,253,396
VALLECITOS COUNTY WATER DIST	18,624,643,382	0	18,624,643,382	393,913,982
POWAY MUNI WATER - EXCLUSION	0	0	0	0
VISTA IRRIGATION	17,949,963,880	45,500	17,950,009,380	672,266,106
<u>SANITATION DISTRICTS</u>				
BUENA SANITATION MAINT DIST (2)	4,817,182,536	0	4,817,182,536	30,461,646
LEMON GROVE SANITATION DIST (2)	2,838,356,533	296,781	2,838,653,314	43,825,478
SAN DIEGO COUNTY SANITATION DIST (2)	18,850,717,252	567,020,287	19,417,737,539	381,523,342
SOLANA BEACH SANITATION DIST (2)	5,235,565,898	0	5,235,565,898	18,745,805

(2) INCLUDES LAND AND IMPROVEMENT VALUES ONLY

Table 6

**ASSESSED VALUATIONS - SCHOOLS
FISCAL YEAR 2022-2023**

	-----SECURED-----	-----UNSECURED-----
	LOCALLY ASSESSED	STATE ASSESSED
	TOTAL SECURED	TOTAL UNSECURED
<u>ELEMENTARY SCHOOLS</u>		
ALPINE UNION	3,322,096,401	0
CAJON VALLEY UNION	20,674,326,402	0
CARDIFF	3,991,094,654	0
CHULA VISTA	40,471,750,529	85,300
DEHESA	429,470,512	0
DEL MAR UNION	22,372,109,378	0
ENCINITAS UNION	23,737,529,688	0
ESCONDIDO UNION	23,154,321,401	291,338,398
FALLBROOK UNION	7,111,985,327	0
JAMUL-DULZURA UNION	1,603,138,276	53,640
JULIAN UNION	940,245,144	0
LA MESA-SPRING VALLEY	17,886,013,085	500
LAKESIDE UNION	4,860,001,272	0
LEMON GROVE	3,755,173,459	310,770
NATIONAL	4,556,706,487	3,238,280
RANCHO SANTA FE	7,904,895,471	0
SAN PASQUAL UNION	777,621,847	159,430
SAN YSIDRO	7,221,932,557	581,683,872
SANTEE	8,543,313,601	0
SOLANA BEACH	22,544,550,028	0
SOUTH BAY UNION	6,018,951,657	138,314
SPENCER VALLEY	108,425,595	0
VALLECITOS	410,715,594	0
TOTAL ELEMENTARY SCHOOLS	<u>232,396,368,365</u>	<u>877,008,504</u>
	<u>233,273,376,869</u>	<u>4,429,369,923</u>

Table 6

	-----SECURED-----		-----UNSECURED-----	
	LOCALLY ASSESSED	STATE ASSESSED	TOTAL SECURED	TOTAL UNSECURED
<u>HIGH SCHOOLS</u>				
ESCONDIDO UNION	23,931,943,248	291,497,828	24,223,441,076	517,055,758
FALLBROOK UNION	7,522,700,921	0	7,522,700,921	64,109,077
GROSSMONT UNION	61,073,533,008	364,910	61,073,897,918	1,257,955,791
JULIAN UNION	1,048,670,739	0	1,048,670,739	5,723,162
SAN DIEGUITO UNION	80,550,179,219	0	80,550,179,219	690,582,095
SWEETWATER UNION	58,269,341,230	585,145,766	58,854,486,996	1,893,944,040
TOTAL HIGH SCHOOLS	<u>232,396,368,365</u>	<u>877,008,504</u>	<u>233,273,376,869</u>	<u>4,429,369,923</u>
<u>UNIFIED SCHOOLS</u>				
BONSALL	4,561,990,199	45,500,000	4,607,490,199	30,386,233
BORREGO SPRINGS	662,506,707	0	662,506,707	85,279,589
CARLSBAD	27,886,082,665	636,572,704	28,522,655,369	1,460,032,718
CORONADO	11,067,447,970	0	11,067,447,970	154,179,916
MOUNTAIN EMPIRE	1,437,282,092	1,526,197	1,438,808,289	242,349,072
OCEANSIDE	20,477,382,655	0	20,477,382,655	497,399,668
POWAY	52,217,108,338	1,107,600	52,218,215,938	1,760,034,288
RAMONA	5,663,102,785	0	5,663,102,785	96,522,985
SAN DIEGO	227,391,600,660	9,061,972	227,400,662,632	9,464,170,315
SAN MARCOS	24,584,589,418	0	24,584,589,418	679,505,734
VALLEY CENTER-PAUMA	5,030,769,438	1,032,154	5,031,801,592	209,245,788
VISTA	21,961,657,548	45,500	21,961,703,048	574,377,317
WARNER	314,504,357	0	314,504,357	6,260,183
TOTAL UNIFIED SCHOOLS	<u>403,256,024,832</u>	<u>694,846,127</u>	<u>403,950,870,959</u>	<u>15,259,743,806</u>
<u>COMMUNITY COLLEGES</u>				
GROSSMONT-CUYAMACA	62,510,815,100	1,891,107	62,512,706,207	1,500,304,863
MIRA COSTA	130,908,170,702	636,572,704	131,544,743,406	2,759,745,783
PALOMAR	146,415,574,948	339,183,082	146,754,758,030	4,038,833,870
SAN DIEGO	226,485,419,618	9,061,972	226,494,481,590	9,342,105,257
SOUTHWESTERN	69,332,412,829	585,145,766	69,917,558,595	2,048,123,956
TOTAL COMMUNITY COLLEGES	<u>635,652,393,197</u>	<u>1,571,854,631</u>	<u>637,224,247,828</u>	<u>19,689,113,729</u>

Table 7

**ENHANCED INFRASTRUCTURE FINANCING DISTRICT ASSESSED VALUATION BY PROJECT
FISCAL YEAR 2022-2023**

<u>CITY</u>	<u>FUND NO</u>	<u>BASE YEAR TOTAL</u>	<u>CURRENT YEAR STATE</u>	<u>CURRENT YEAR SECURED</u>	<u>CURRENT YEAR UNSECURED</u>	<u>CURRENT YEAR TOTAL</u>	<u>INCREMENTAL SECURED</u>	<u>INCREMENTAL UNSECURED</u>	<u>INCREMENTAL TOTAL</u>
<u>SAN DIEGO CITY</u>									
OTAY MESA EIFD	504151	<u>3,742,997,130</u>	<u>13,183,000</u>	<u>5,703,150,685</u>	<u>326,310,684</u>	<u>6,042,644,369</u>	<u>2,191,056,279</u>	<u>108,590,960</u>	<u>2,299,647,239</u>

Table 8

DEBT SERVICE TAX RATES FOR FISCAL YEAR 2022-2023

<u>DESCRIPTION</u>	<u>SECURED</u>	<u>UNSECURED</u>
PALOMAR HEALTH 2005A - DEBT SERVICE	0.03700	0.03800
GROSSMONT HEALTHCARE DISTRICT BOND PROP G 6-06-06	0.02459	0.02459
GEN BOND ALPINE-PROP C 6/03/97, SERIES 1997A	0.00000	0.04306
GEN BOND ALPINE-PROP C 6/03/97, SERIES 1999B	0.06207	0.07374
GEN BOND CAJON VALLEY-PROP D 2/05/2008, SERIES 2008B QSCI	0.00603	0.00666
GEN BOND CAJON VALLEY-PROP X 11/07/2000, 2012 REFUNDING	0.00373	0.00384
GEN BOND CAJON VALLEY-PROP D 2/05/2008, SERIES 2008C	0.00513	0.00550
GEN BOND CAJON VALLEY-PROP C 11/06/2012, SERIES 2012A	0.00731	0.00769
GEN BOND CAJON VALLEY-PROP X 11/07/2000, 2014 REFUNDING	0.00712	0.00755
GEN BOND CAJON VALLEY-PROP C 11/06/2012, SERIES 2012C	0.00375	0.00416
GEN BOND CAJON VALLEY-PROP C 11/06/2012, SERIES 2012D	0.00426	0.00435
GEN BOND CAJON VALLEY-PROP D 2/05/2008, 2016 REFUNDING	0.01016	0.01082
GEN BOND CAJON VALLEY-PROP C 11/06/2012, SERIES 2012E	0.00485	0.00474
GEN BOND CAJON VALLEY-MEAS EE 11/8/2016, SERIES 2016B	0.01166	0.01199
GEN BOND CAJON VALLEY-PROP X 11/07/2000, 2020 REFUNDING	0.00647	0.00580
GEN BOND CARDIFF-PROP E 3/07/2000, SERIES 2000A	0.03543	0.03701
GEN BOND CARDIFF-MEAS GG 11/8/2016, SERIES 2016A	0.01272	0.01408
GEN BOND CARDIFF-MEAS GG 11/8/2016, SERIES 2016B	0.00772	0.00801
GEN BOND CHULA VISTA-PROP JJ 11/03/1998, 2010 REFUNDING	0.00000	0.00251
GEN BOND CHULA VISTA-PROP JJ 11/03/1998, 2012 REFUNDING	0.00316	0.00343
GEN BOND CHULA VISTA-SFID 1 2012A, PROP E 11/06/2012	0.00673	0.00736
GEN BOND CHULA VISTA-PROP JJ 11/03/1998, 2013A REFUNDING	0.00665	0.00715
GEN BOND CHULA VISTA-SFID 1 2012B, PROP E 11/06/2012	0.00303	0.00331
GEN BOND CHULA VISTA-SFID 1 2012C, PROP E 11/06/2012	0.00987	0.01069
GEN BOND CHULA VISTA-MEAS M 3/03/2020, SERIES 2020A	0.01812	0.02834
GEN BOND CHULA VISTA-PROP JJ 11/03/1998, 2021 REFUNDING	0.00293	0.00000
GEN BOND DEHESA-PROP M 11/02/2010, SERIES 2010A	0.00740	0.02980
GEN BOND DEHESA-PROP D 11/06/2012, SERIES 2012A	0.00928	0.02529
GEN BOND DEHESA-PROP D 11/06/2012, SERIES 2012B	0.00406	0.00000
GEN BOND DEHESA-PROP M 11/02/2010, 2022A REFUNDING	0.01794	0.00000
GEN BOND DEHESA-PROP D 11/06/2012, 2022B REFUNDING	0.01447	0.00000

Table 8

<u>DESCRIPTION</u>	<u>SECURED</u>	<u>UNSECURED</u>
GEN BOND DEHESA-PROP D 11/06/2012, 2022C REFUNDING	0.00292	0.00000
GEN BOND DEL MAR UNION-MEAS MM 11/06/2018, SERIES 2019A	0.00770	0.00699
GEN BOND DEL MAR UNION-MEAS MM 11/06/2018, SERIES 2022B	0.01892	0.00000
GEN BOND ENCINITAS-PROP P 11/02/2010, SERIES 2011	0.00531	0.01073
GEN BOND ENCINITAS-PROP P 11/02/2010, SERIES 2013	0.00183	0.00417
GEN BOND ENCINITAS-PROP P 11/02/2010, SERIES 2015	0.00290	0.00292
GEN BOND ENCINITAS-PROP P 11/02/2010, SERIES 2017	0.00417	0.00501
GEN BOND ENCINITAS-PROP P 11/02/2010, 2020A REFUNDING	0.00172	0.00001
GEN BOND ENCINITAS-PROP P 11/02/2010, 2020B REFUNDING	0.00000	0.00000
GEN BOND ESCONDIDO-PROP K 3/05/2002, SERIES 2002A	0.00007	0.00000
GEN BOND ESCONDIDO-PROP E 11/04/2014, SERIES 2014A	0.00364	0.00183
GEN BOND ESCONDIDO-PROP K 3/05/2002, 2017 REFUNDING	0.01364	0.01370
GEN BOND ESCONDIDO-PROP E 11/04/2014, SERIES 2014B	0.00898	0.00945
GEN BOND ESCONDIDO-PROP E 11/04/2014, SERIES 2014C	0.00527	0.00410
GEN BOND ESCONDIDO-PROP E 11/04/2014, 2021 REFUNDING	0.00617	0.00749
GEN BOND ESCONDIDO-PROP E 11/04/2014, SERIES 2014D	0.00001	0.00000
GEN BOND FALLBROOK-PROP X 11/05/2002, SERIES 2003A	0.00000	0.00000
GEN BOND FALLBROOK-PROP X 11/05/2002, SERIES 2003B	0.00617	0.00343
GEN BOND FALLBROOK-PROP X 11/05/2002, SERIES 2004C	0.00000	0.00002
GEN BOND FALLBROOK-PROP X 11/05/2002, SERIES 2005	0.00018	0.00020
GEN BOND FALLBROOK-PROP X 11/05/2002, 2010A REFUNDING	0.00000	0.01933
GEN BOND FALLBROOK-PROP X 11/0520/02, 2012A REFUNDING	0.03079	0.00586
GEN BOND JAMUL-DULZURA-PROP B 3/07/1995, SERIES 1998A	0.04230	0.04216
GEN BOND JAMUL-DULZURA-PROP B 3/07/1995, SERIES 2004A	0.00000	0.00000
GEN BOND JAMUL-DULZURA-PROP B 3/07/1995, SERIES 2015D	0.01059	0.00428
GEN BOND LAKESIDE-PROP V 11/04/2008, SERIES 2008A	0.00000	0.00000
GEN BOND LAKESIDE-PROP V 11/04/2008, SERIES 2008B	0.00000	0.00000
GEN BOND LAKESIDE-PROP V 11/04/2008, 2015A REFUNDING	0.00427	0.00475
GEN BOND LAKESIDE-PROP V 11/04/2008, 2016 REFUNDING	0.02530	0.02525
GEN BOND LAKESIDE-PROP L 11/04/2014, SERIES 2018B	0.01150	0.01060
GEN BOND LAKESIDE-PROP L 11/04/2014, SERIES 2021C	0.01184	0.01345
GEN BOND LA MESA-SPRING VALLEY-PROP M 3/05/2002, SERIES 2002B	0.02274	0.02409

Table 8

<u>DESCRIPTION</u>	<u>SECURED</u>	<u>UNSECURED</u>
GEN BOND LA MESA-SPRING VALLEY-MEAS V, 11/03/2020, SERIES 2020A	0.02064	0.02370
GEN BOND LEMON GROVE-PROP LL 11/03/1998, SERIES 1999A	0.01716	0.01785
GEN BOND LEMON GROVE-PROP LL 11/03/1998, SERIES 1998B	0.00979	0.00982
GEN BOND LEMON GROVE-PROP LL 11/03/1998, SERIES 1998C	0.00684	0.00701
GEN BOND LEMON GROVE-PROP W 11/04/2008, SERIES 2008B	0.00000	0.00004
GEN BOND LEMON GROVE-PROP W 11/04/2008, SERIES 2008C	0.00000	0.01367
GEN BOND LEMON GROVE-PROP R 11/04/2014, SERIES 2014A	0.00760	0.00921
GEN BOND LEMON GROVE-PROP R 11/04/2014, SERIES 2014C	0.01353	0.01290
GEN BOND LEMON GROVE-PROP W 11/04/2008, 2019 REFUNDING	0.00530	0.00567
GEN BOND LEMON GROVE-PROP W 11/04/2008, 2022 REFUNDING	0.01496	0.00000
GEN BOND NATIONAL-PROP N 11/04/2014, SERIES 2014A	0.01704	0.01688
GEN BOND NATIONAL-PROP N 11/04/2014, SERIES 2014B	0.00682	0.00684
GEN BOND NATIONAL-MEAS HH 11/08/2016, SERIES 2016A	0.01909	0.02130
GEN BOND NATIONAL-MEAS HH 11/08/2016, SERIES 2016B	0.00967	0.00000
GEN BOND RANCHO SANTA FE-PROP K 3/02/2004, SERIES 2004A	0.00407	0.00002
GEN BOND RANCHO SANTA FE-PROP K 3/02/2004, SERIES 2008A	0.00034	0.00033
GEN BOND RANCHO SANTA FE-PROP K 3/02/2004, 2015 REFUNDING	0.02933	0.03499
GEN BOND SOLANA BEACH-SFID 2016-1A MEAS JJ 11/08/2016	0.01251	0.01363
GEN BOND SOLANA BEACH-SFID 2016-1B MEAS JJ 11/08/2016	0.01255	0.01290
GEN BOND SAN PASQUAL-PROP NN 11/03/1998, SERIES 1999A	0.01568	0.01667
GEN BOND SANTEE-PROP R 11/07/2006, SERIES 2006D	0.00000	0.00002
GEN BOND SANTEE-PROP R 11/07/2006, SERIES 2006C	0.00267	0.00275
GEN BOND SANTEE-PROP R 11/07/2006, SERIES 2011E	0.00000	0.00002
GEN BOND SANTEE-PROP R 11/07/2006, 2015 REFUNDING	0.01622	0.01967
GEN BOND SANTEE-PROP R 11/07/2006, 2016A REFUNDING	0.00391	0.00139
GEN BOND SANTEE-PROP R 11/07/2006, 2017 REFUNDING	0.00714	0.00781
GEN BOND SANTEE-MEAS S 11/06/2018, SERIES 2019	0.02539	0.02688
GEN BOND SAN YSIDRO-PROP C 3/04/1997, SERIES 1997D	0.03438	0.04224
GEN BOND SAN YSIDRO-PROP C 3/04/1997, SERIES 1997E	0.00000	0.00000
GEN BOND SAN YSIDRO-PROP C 3/04/1997, SERIES 1997F	0.00000	0.00000
GEN BOND SAN YSIDRO-PROP C 3/04/1997, SERIES 1997G	0.00000	0.00000
GEN BOND SAN YSIDRO-PROP C 3/04/1997, 2012 REFUNDING	0.01905	0.01790

Table 8

<u>DESCRIPTION</u>	<u>SECURED</u>	<u>UNSECURED</u>
GEN BOND SAN YSIDRO-PROP C 3/04/1997, 2015 REFUNDING	0.02360	0.02871
GEN BOND SAN YSIDRO-MEAS U 3/03/2020, SERIES 2020A	0.00618	0.02295
GEN BOND SAN YSIDRO-MEAS T 3/03/2020, SERIES 2020A	0.00255	0.02306
GEN BOND SOUTH BAY-PROP B 3/04/1997, SERIES 1997A	0.00000	0.01582
GEN BOND SOUTH BAY-PROP Y 11/06/2012, SERIES 2012A	0.01616	0.01742
GEN BOND SOUTH BAY-PROP X 11/04/2008, 2016 REFUNDING	0.01664	0.01737
GEN BOND SOUTH BAY-PROP X 11/04/2008, SERIES 2008B	0.00543	0.00562
GEN BOND SOUTH BAY-PROP Y 11/06/2012, SERIES 2012B	0.00519	0.00484
GEN BOND SOUTH BAY-MEAS NN 11/06/2018, SERIES 2018A	0.01498	0.00000
HI BOND ESCONDIDO-PROP T 11/04/2008, SERIES 2009A	0.02840	0.03124
HI BOND ESCONDIDO-PROP T 11/04/2008, SERIES 2009B	0.00000	0.00000
HI BOND ESCONDIDO-PROP T 11/04/2008, SERIES 2011C	0.00118	0.00109
HI BOND FALLBROOK-MEAS AA 11/08/2016, SERIES 2017A	0.00413	0.00324
HI BOND FALLBROOK-MEAS AA 11/08/2016, SERIES 2020B	0.00038	0.00695
HI BOND FALLBROOK-MEAS AA 11/08/2016, SERIES 2022C	0.01352	0.00000
HI BOND GROSSMONT-PROP H 3/02/2004, SERIES 2004	0.00738	0.00779
HI BOND GROSSMONT-PROP H 3/02/2004, SERIES 2006	0.00000	0.00000
HI BOND GROSSMONT-PROP H 3/02/2004, SERIES 2008	0.00000	0.00000
HI BOND GROSSMONT-PROP U 11/04/2008, SERIES 2011D	0.00442	0.00491
HI BOND GROSSMONT-PROP H 3/02/2004, 2012 REFUNDING	0.01449	0.01490
HI BOND GROSSMONT-PROP U 11/04/2008, SERIES 2015F	0.00132	0.00072
HI BOND GROSSMONT-PROP H 3/02/2004, 2015 REFUNDING	0.00822	0.00833
HI BOND GROSSMONT-PROP U 11/04/2008, 2016 REFUNDING	0.00031	0.00000
HI BOND GROSSMONT-PROP U 11/04/2008, 2016B REFUNDING	0.00431	0.00474
HI BOND GROSSMONT-PROP U 11/04/2008, SERIES 2017 G-2	0.00207	0.00223
HI BOND GROSSMONT-MEAS BB 11/08/2016, SERIES 2017 A-2	0.00291	0.00310
HI BOND GROSSMONT-PROP U 11/04/2008, SERIES 2017 H-2	0.00078	0.00081
HI BOND GROSSMONT-PROP U 11/04/2008, 2017 REFUNDING	0.00123	0.00145
HI BOND GROSSMONT-MEAS BB 11/08/2016, SERIES 2018B	0.00286	0.00288
HI BOND GROSSMONT-MEAS BB 11/08/2016, SERIES 2019C	0.00218	0.00238
HI BOND GROSSMONT-PROP U 11/04/2008, SERIES 2019I	0.00079	0.00087
HI BOND GROSSMONT-PROP U 11/04/2008, 2020 REFUNDING	0.00198	0.00207

Table 8

<u>DESCRIPTION</u>	<u>SECURED</u>	<u>UNSECURED</u>
HI BOND GROSSMONT-PROP U 11/04/2008, SERIES 2020J	0.00581	0.00730
HI BOND GROSSMONT-PROP U 11/04/2008, SERIES 2021K	0.00001	0.00000
HI BOND GROSSMONT-PROP U 11/04/2008, SERIES 2022L	0.00073	0.00000
HI BOND JULIAN-PROP L 11/02/2010, SERIES 2013A	0.01886	0.02385
HI BOND SAN DIEGUITO-PROP AA 11/06/2012, SERIES 2013 A-2	0.00409	0.00386
HI BOND SAN DIEGUITO-PROP AA 11/06/2012, SERIES 2015 B-2	0.00346	0.00363
HI BOND SAN DIEGUITO-PROP AA 11/06/2012, SERIES 2016 C-2	0.00230	0.00251
HI BOND SAN DIEGUITO-PROP AA 11/06/2012, SERIES 2018 D-2	0.00079	0.00069
HI BOND SAN DIEGUITO-PROP AA 11/06/2012, 2020 REFUNDING	0.00587	0.00631
HI BOND SAN DIEGUITO-PROP AA 11/06/2012, 2021 REFUNDING	0.00124	0.00150
HI BOND SAN DIEGUITO-PROP AA 11/06/2012, SERIES 2021 E-1	0.00260	0.00297
HI BOND SAN DIEGUITO-PROP AA 11/06/2012, SERIES 2021 E-2	0.00108	0.00086
HI BOND SWEETWATER-PROP BB 11/07/2000, 2011 REFUNDING	0.00275	0.00296
HI BOND SWEETWATER-PROP BB 11/07/2000, SERIES 2000C	0.01130	0.01189
HI BOND SWEETWATER-PROP BB 11/07/2000, 2014 REFUNDING	0.00807	0.00861
HI BOND SWEETWATER-PROP O 11/07/2006, 2016 REFUNDING	0.01049	0.01173
HI BOND SWEETWATER-PROP O 11/07/2006, SERIES 2016B	0.01031	0.00904
HI BOND SWEETWATER-PROP O 11/07/2006, SERIES 2018C	0.00170	0.00188
HI BOND SWEETWATER-PROP O 11/07/2006, SERIES 2022D	0.00061	0.00000
HI BOND SWEETWATER-MEAS DD 11/06/2018, SERIES 2022A	0.02388	0.00000
UNIFIED BOND BONSALL-PROP C 11/08/2005, SERIES 2006	0.00000	0.00000
UNIFIED BOND BONSALL-PROP C 11/08/2005, SERIES 2007B	0.00614	0.00668
UNIFIED BOND BONSALL-PROP C 11/08/2005, SERIES 2007C	0.00000	0.00000
UNIFIED BOND BONSALL-PROP C 11/08/2005, 2015 REFUNDING	0.01312	0.01383
UNIFIED BOND BONSALL-PROP C 11/08/2005, 2018 REFUNDING	0.00318	0.00351
UNIFIED BOND BORREGO SPRINGS MEAS GG 11/06/2018, SERIES 2018A	0.05140	0.05291
UNIFIED BOND CORONADO-PROP KK 11/03/1998, 2012 REFUNDING	0.00000	0.00846
UNIFIED BOND CORONADO-PROP KK 11/03/1998, 2022 REFUNDING	0.01025	0.00000
UNIFIED BOND CARLSBAD-PROP B 6/03/1997, SERIES 1997A	0.00000	0.00922
UNIFIED BOND CARLSBAD-PROP P 11/07/2006, SERIES 2009B	0.00873	0.00948
UNIFIED BOND CARLSBAD-PROP P 11/07/2006, SERIES 2011C	0.00392	0.00401
UNIFIED BOND CARLSBAD-PROP P 11/07/2006, SERIES 2011D	0.00401	0.00339

Table 8

<u>DESCRIPTION</u>	<u>SECURED</u>	<u>UNSECURED</u>
UNIFIED BOND CARLSBAD-PROP P 11/07/2006, 2014 REFUNDING	0.00534	0.00576
UNIFIED BOND CARLSBAD-PROP P 11/07/2006, 2016 REFUNDING	0.01323	0.01389
UNIFIED BOND CARLSBAD-PROP P 11/07/2006, 2017A REFUNDING	0.00000	0.00000
UNIFIED BOND CARLSBAD-PROP P 11/07/2006, 2017B REFUNDING	0.00518	0.00405
UNIFIED BOND CARLSBAD-MEAS HH 11/06/2018, SERIES 2019A	0.00477	0.02936
UNIFIED BOND CARLSBAD-MEAS HH 11/06/2018, SERIES 2021B	0.02049	0.00001
UNIFIED BOND MOUNTAIN EMPIRE-PROP N 6/02/1998, 2010 REFUNDING	0.01743	0.01384
UNIFIED BOND MOUNTAIN EMPIRE-MEAS JJ 11/06/2018, SERIES 2019A	0.01684	0.03520
UNIFIED BOND MOUNTAIN EMPIRE-MEAS JJ 11/06/2018, SERIES 2021B	0.02660	0.00000
UNIFIED BOND OCEANSIDE-PROP H 6/03/2008, SERIES 2008A	0.01781	0.02425
UNIFIED BOND OCEANSIDE-PROP H 6/03/2008, SERIES 2008B	0.00000	0.00000
UNIFIED BOND OCEANSIDE-PROP H 6/03/2008, SERIES 2008C	0.00000	0.00000
UNIFIED BOND OCEANSIDE-PROP G 3/07/2000, 2014 REFUNDING	0.01184	0.01258
UNIFIED BOND OCEANSIDE-PROP H 6/03/2008, 2015 REFUNDING	0.00727	0.00767
UNIFIED BOND OCEANSIDE-PROP H 6/03/2008, SERIES 2008D	0.00530	0.00575
UNIFIED BOND OCEANSIDE-PROP G 3/07/2000, 2018 REFUNDING	0.00000	0.00869
UNIFIED BOND OCEANSIDE-PROP H 6/03/2008, 2018 REFUNDING	0.00526	0.00575
UNIFIED BOND OCEANSIDE-PROP H 6/03/2008, SERIES 2008E	0.00355	0.00363
UNIFIED BOND OCEANSIDE-PROP H 6/03/2008, SERIES 2008F	0.01295	0.01747
UNIFIED BOND OCEANSIDE-PROP G 3/07/2000, 2020 REFUNDING	0.00000	0.00612
UNIFIED BOND OCEANSIDE-PROP H 6/03/2008, 2020 REFUNDING	0.00000	0.00001
UNIFIED BOND OCEANSIDE-MEAS W 11/03/2020, SERIES 2020A	0.02422	0.02840
UNIFIED BOND OCEANSIDE-PROP G 3/07/2000, 2021 REFUNDING	0.00380	0.00000
UNIFIED BOND OCEANSIDE-PROP H 6/03/2008, 2022 REFUNDING	0.00143	0.00000
UNIFIED BOND OCEANSIDE-PROP H 6/03/2008, SERIES 2008G	0.00001	0.00000
UNIFIED BOND POWAY-SCHOOL FAC IMP DIST-PROP C 2/05/2008, SERIES 2007B	0.00000	0.00000
UNIFIED BOND POWAY-SCHOOL FAC IMP DIST-PROP U 11/05/2002, SERIES 2002B	0.00000	0.00000
UNIFIED BOND POWAY-SCHOOL FAC IMP DIST-PROP C 2/05/2008, SERIES 2007A	0.03056	0.02877
UNIFIED BOND POWAY-SCHOOL FAC IMP DIST-PROP U 11/05/2002, 2014 REFUNDING	0.02283	0.02401
UNIFIED BOND POWAY-SFID 2002-1-PROP U 11/5/02, 2019 REFUNDING	0.00918	0.01590
UNIFIED BOND SAN DIEGO-MEAS YY 11/06/2018, SERIES 2019C	0.00141	0.00160
UNIFIED BOND SAN DIEGO-PROP S 11/04/08, 2020 REFUNDING R-2	0.00000	0.00000

Table 8

<u>DESCRIPTION</u>	<u>SECURED</u>	<u>UNSECURED</u>
UNIFIED BOND SAN DIEGO-MEAS YY 11/06/2018, SERIES 2020D	0.00028	0.05790
UNIFIED BOND SAN DIEGO-PROP S 11/04/2008, SERIES 2021L	0.00058	0.00479
UNIFIED BOND SAN DIEGO-PROP Z 11/06/2012, SERIES 2020M	0.00054	0.02995
UNIFIED BOND SAN DIEGO-PROP Z 11/06/2012, SERIES 2021N	0.03230	0.00000
UNIFIED BOND SAN DIEGO-MEAS YY 11/06/2018, SERIES 2021E	0.04703	0.00000
UNIFIED BOND SAN DIEGO-PROP Z 11/06/2012, 2021 REFUNDING ZR-1	0.00444	0.00000
UNIFIED BOND SAN DIEGO-MEAS YY 11/06/2018, SERIES 2022F	0.00162	0.00000
UNIFIED BOND SAN DIEGO-PROP S 11/04/2008, SERIES 2022M	0.00570	0.00000
UNIFIED BOND SAN DIEGO-PROP Z 11/06/2012, SERIES 2022O	0.00161	0.00000
UNIFIED BOND SAN DIEGO-PROP MM 11/03/1998, SERIES 1999A	0.00801	0.00851
UNIFIED BOND SAN DIEGO-PROP MM 11/03/1998, SERIES 2005 C-2 REFUNDING	0.00632	0.00648
UNIFIED BOND SAN DIEGO-PROP MM 11/03/1998, SERIES 2004 D-1 REFUNDING	0.00648	0.00663
UNIFIED BOND SAN DIEGO-PROP MM 11/03/1998, SERIES 2005 E-2 REFUNDING	0.00222	0.00237
UNIFIED BOND SAN DIEGO-PROP MM 11/03/1998, 2006 F-1 REFUNDING	0.00097	0.00105
UNIFIED BOND SAN DIEGO-PROP MM 11/03/1998, 2006 G-1 REFUNDING	0.00101	0.00110
UNIFIED BOND SAN DIEGO-PROP S 11/04/2008, SERIES 2009A	0.00000	0.00000
UNIFIED BOND SAN DIEGO-PROP S 11/04/2008, SERIES 2009B	0.00381	0.00352
UNIFIED BOND SAN DIEGO-PROP S 11/04/2008, SERIES 2010C	0.00000	0.00000
UNIFIED BOND SAN DIEGO-PROP S 11/04/2008, SERIES 2010D QSCB	0.00000	0.00000
UNIFIED BOND SAN DIEGO-PROP S 11/04/2008, SERIES 2012E	0.00864	0.00871
UNIFIED BOND SAN DIEGO-PROP MM 11/03/1998, 2012 REFUNDING R-1	0.00000	0.00000
UNIFIED BOND SAN DIEGO-PROP S 11/04/1998, 2012 REFUNDING R-2	0.00000	0.00000
UNIFIED BOND SAN DIEGO-PROP Z 11/06/2012, SERIES 2013C	0.00106	0.00937
UNIFIED BOND SAN DIEGO-PROP MM 11/03/1998, 2014 REFUNDING R-3	0.00780	0.00603
UNIFIED BOND SAN DIEGO-PROP MM 11/03/1998, 2015 REFUNDING R-4	0.00276	0.00296
UNIFIED BOND SAN DIEGO-PROP S 11/04/2008, SERIES 2015 H-2	0.00590	0.00703
UNIFIED BOND SAN DIEGO-PROP Z 11/06/2012, SERIES 2016F	0.00290	0.00724
UNIFIED BOND SAN DIEGO-PROP Z 11/06/2012, SERIES 2016G	0.00166	0.00184
UNIFIED BOND SAN DIEGO-PROP S 11/04/2008, SERIES 2016I	0.00000	0.00000
UNIFIED BOND SAN DIEGO-PROP S 11/04/2008, 2016 REFUNDING SR-1	0.00206	0.00233
UNIFIED BOND SAN DIEGO-PROP MM 11/03/1998, 2016 REFUNDING R-5	0.00205	0.00222
UNIFIED BOND SAN DIEGO-PROP S 11/04/2008, SERIES 2016 J-2	0.00239	0.00297

Table 8

<u>DESCRIPTION</u>	<u>SECURED</u>	<u>UNSECURED</u>
UNIFIED BOND SAN DIEGO-PROP Z 11/06/2012, SERIES 2017I	0.00745	0.00829
UNIFIED BOND SAN DIEGO-PROP Z 11/06/2012, SERIES 2017J	0.00093	0.00103
UNIFIED BOND SAN DIEGO-PROP S 11/04/2008, SERIES 2017 K-2	0.00000	0.00000
UNIFIED BOND SAN DIEGO-MEAS YY 11/06/2018, SERIES 2019B	0.00062	0.00050
UNIFIED BOND SAN DIEGO-PROP Z 11/06/2012, SERIES 2019L	0.00205	0.00228
UNIFIED BOND SAN MARCOS-PROP K 11/02/2010, SERIES 2010A	0.01440	0.01414
UNIFIED BOND SAN MARCOS-PROP K 11/02/2010, SERIES 2010B	0.00336	0.00306
UNIFIED BOND SAN MARCOS-PROP K 11/02/2010, SERIES 2010C	0.00412	0.00362
UNIFIED BOND SAN MARCOS-PROP K 11/02/2010, 2017 REFUNDING	0.01896	0.02095
UNIFIED BOND SAN MARCOS-PROP K 11/02/2010, 2020 REFUNDING	0.01183	0.01294
UNIFIED BOND VISTA-PROP O 3/05/2002, SERIES 2002A	0.00000	0.00000
UNIFIED BOND VISTA-PROP O 3/05/2002, SERIES 2003B	0.00000	0.00000
UNIFIED BOND VISTA-PROP O 3/05/2002, 2002E 2012 REFUNDING	0.00000	0.02519
UNIFIED BOND VISTA-PROP O 3/05/2002, 2015 REFUNDING	0.00921	0.00966
UNIFIED BOND VISTA-MEAS LL 11/06/2018, SERIES 2019A	0.00354	0.03126
UNIFIED BOND VISTA-PROP O 3/05/2002, 2021 REFUNDING	0.03770	0.00823
UNIFIED BOND VISTA-MEAS LL 11/06/2018, SERIES 2022B	0.02751	0.00000
GROSSMONT-CUYAMACA COMMUNITY COLLEGE 11/05/2002, SERIES 2008C	0.00005	0.00000
GROSSMONT-CUYAMACA COMMUNITY COLLEGE 11/06/2012, SERIES 2013A	0.00243	0.00182
GROSSMONT-CUYAMACA COMMUNITY COLLEGE 11/05/2002, 2013 REFUNDING	0.00062	0.00066
GROSSMONT-CUYAMACA COMMUNITY COLLEGE 11/06/2012, SERIES 2018B	0.00771	0.00878
GROSSMONT-CUYAMACA COMMUNITY COLLEGE 11/05/2002, 2018 REFUNDING	0.02401	0.02486
GROSSMONT-CUYAMACA COMMUNITY COLLEGE 11/06/2012, SERIES 2021C	0.00180	0.00001
GROSSMONT-CUYAMACA COMMUNITY COLLEGE 11/06/2012, 2021 REFUNDING	0.00274	0.00502
PALOMAR COMMUNITY COLLEGE-PROP M 11/07/2006, SERIES 2006B	0.00236	0.00242
PALOMAR COMMUNITY COLLEGE PROP M 11/07/2006, 2015 REFUNDING	0.00322	0.00387
PALOMAR COMMUNITY COLLEGE-PROP M 11/07/2006, SERIES 2006C	0.00045	0.00118
PALOMAR COMMUNITY COLLEGE-PROP M 11/07/2006, SERIES 2017D	0.00382	0.00409
PALOMAR COMMUNITY COLLEGE-PROP M 11/07/2006, 2017 REFUNDING	0.00236	0.00239
PALOMAR COMMUNITY COLLEGE PROP M 11/07/2006, 2020 REFUNDING	0.00380	0.00549
PALOMAR COMMUNITY COLLEGE PROP M 11/07/2006, 2021 REFUNDING	0.00304	0.00000
MIRA COSTA COMMUNITY COLLEGE-MEAS MM 11/08/2016, SERIES 2016A	0.00208	0.00202

Table 8

<u>DESCRIPTION</u>	<u>SECURED</u>	<u>UNSECURED</u>
MIRA COSTA COMMUNITY COLLEGE-MEAS MM 11/08/2016, SERIES 2016B	0.01063	0.01137
MIRA COSTA COMMUNITY COLLEGE-MEAS MM 11/08/2016, SERIES 2016C	0.00086	0.00000
SAN DIEGO COMMUNITY COLLEGE-PROP S 11/05/2002, SERIES 2009C	0.00000	0.00130
SAN DIEGO COMMUNITY COLLEGE-PROP S 11/05/2002, SERIES 2011	0.00000	0.00000
SAN DIEGO COMMUNITY COLLEGE-ELECTIONS 2002&2006, 2012 REFUNDING	0.00000	0.00894
SAN DIEGO COMMUNITY COLLEGE-PROP N 11/07/2006, SERIES 2013	0.00128	0.00119
SAN DIEGO COMMUNITY COLLEGE-PROP S 11/05/2002, SERIES 2013	0.00097	0.00073
SAN DIEGO COMMUNITY COLLEGE-PROP N 11/07/2006, SERIES 2016	0.00247	0.00322
SAN DIEGO COMMUNITY COLLEGE-ELECTIONS 2002&2006, 2016 REFUNDING	0.00447	0.01347
SAN DIEGO COMMUNITY COLLEGE-ELECTIONS 2002&2006, 2019A REFUNDING	0.01732	0.00814
SAN DIEGO COMMUNITY COLLEGE-ELECTIONS 2002&2006, 2019B REFUNDING	0.00000	0.00000
SAN DIEGO COMMUNITY COLLEGE-ELECTIONS 2002&2006, 2021 REFUNDING	0.00875	0.00000
SOUTHWESTERN COMMUNITY COLLEGE-PROP AA 11/07/2000, 2004 REFUNDING	0.00000	0.00000
SOUTHWESTERN COMMUNITY COLLEGE-PROP R 11/04/2008, SERIES 2010C	0.00000	0.00000
SOUTHWESTERN COMMUNITY COLLEGE-PROP AA 11/07/2000, 2015 REFUNDING	0.00418	0.00436
SOUTHWESTERN COMMUNITY COLLEGE-PROP R 11/04/2008, 2016B REFUNDING	0.00668	0.00747
SOUTHWESTERN COMMUNITY COLLEGE-MEAS Z 11/08/2016, SERIES 2017A	0.00566	0.00579
SOUTHWESTERN COMMUNITY COLLEGE-PROP R 11/04/2008, 2020 REFUNDING	0.00255	0.00333
SOUTHWESTERN COMMUNITY COLLEGE-PROP R 11/04/2008, SERIES 2020E	0.00258	0.00262
SOUTHWESTERN COMMUNITY COLLEGE-MEAS Z 11/08/2016, SERIES 2020B	0.00047	0.01612
SOUTHWESTERN COMMUNITY COLLEGE-PROP R 11/04/2008, 2021 REFUNDING	0.00498	0.00726
SOUTHWESTERN COMMUNITY COLLEGE-MEAS Z 11/08/2016, SERIES 2021C	0.00215	0.00159
SOUTHWESTERN COMMUNITY COLLEGE-MEAS Z 11/08/2016, SERIES 2021D	0.00973	0.00000
SOUTHWESTERN COMMUNITY COLLEGE-PROP R 11/04/2008, SERIES 2021F	0.00317	0.00000
COUNTY-PROPOSITION 13	1.00000	1.00000
STATE UTILITY REVENUE-1%	1.00000	1.00000
STATE UNITARY RAILROAD REVENUE-1%	1.00000	1.00000
STATE UNITARY QUALIFIED ELECTRIC REVENUE-1%	1.00000	1.00000
STATE UTILITY REVENUE	0.87171	0.82240
ESCONDIDO CITY PUBLIC SAFETY FACILITIES IMP REFUNDING BOND	0.01963	0.02065
LA MESA CITY-GENERAL OBLIGATION BOND, 3/02/04	0.01500	0.01500
NATIONAL CITY-GENERAL OBLIGATION BOND, 3/05/02, SERIES A	0.00572	0.00590

Table 8

<u>DESCRIPTION</u>	<u>SECURED</u>	<u>UNSECURED</u>
SAN DIEGO CITY ZOOLOGICAL EXHIBITS	0.00500	0.00500
OTAY WATER IMP DIST NO 27 (WATER)	0.00100	0.00210
MWD D/S REMAINDER OF SDCWA	0.00350	0.00350
MWD D/S SCHLUETER & BONFILS DETACHMENT	0.00350	0.00350
MWD D/S MEYER DETACH FROM RAMONA MUNI WATER	0.00350	0.00350
MWD D/S WERNER DETACH FROM RAINBOW 3 ANNEXATION	0.00350	0.00350

Table 9

SCHOOL TAX RATES FOR FISCAL YEAR 2022-2023

<u>NO.</u>	<u>SCHOOL DISTRICT</u>	<u>ELEMENTARY SCHOOL</u>	<u>HIGH SCHOOL</u>	<u>UNIFIED SCHOOL</u>	<u>COMMUNITY COLLEGE</u>	<u>TOTAL</u>
1	ALPINE UNION	.06207	.06180		.03936	.16323
2	CAJON VALLEY UNION	.07047	.06180		.03936	.17163
3	CARDIFF	.05587	.02143		.01357	.09087
4	CHULA VISTA	.05049	.06911		.04215	.16175
5	DEHESA	.05607	.06180		.03936	.15723
6	DEL MAR UNION	.02662	.02143		.01357	.06162
7	ENCINITAS UNION	.01593	.02143		.01357	.05093
8	ESCONDIDO UNION	.03778	.02958		.01905	.08641
9	FALLBROOK UNION	.03714	.01803		.01905	.07422
10	JAMUL-DULZURA UNION	.05289	.06180		.03936	.15405
11	JULIAN UNION	.00000	.01886		.01905	.03791
12	LA MESA - SPRING VALLEY	.04338	.06180		.03936	.14454
13	LAKESIDE UNION	.05291	.06180		.03936	.15407
14	LEMON GROVE	.07518	.06180		.03936	.17634
15	NATIONAL	.05262	.06911		.04215	.16388
16	RANCHO SANTA FE	.03374	.02143		.01357	.06874
17	SAN PASQUAL UNION	.01568	.02958		.01905	.06431
18	SANTEE	.05533	.06180		.03936	.15649
19	SAN YSIDRO	.08576	.06911		.04215	.19702
20	SOLANA BEACH	.02506	.02143		.01357	.06006
21	SOUTH BAY UNION	.05840	.06911		.04215	.16966
22	SPENCER VALLEY UNION	.00000	.01886		.01905	.03791
23	VALLECITOS	.00000	.01803		.01905	.03708
24	BONSALL UNIFIED			.02244	.01905	.04149
25	BORREGO SPRINGS UNIFIED			.05140	.01905	.07045
26	CARLSBAD UNIFIED			.06567	.01357	.07924
27	CORONADO UNIFIED			.01025	.03526	.04551
28	MT EMPIRE UNIFIED			.06087	.03936	.10023
29	OCEANSIDE UNIFIED			.09344	.01357	.10701
30	POWAY UNIFIED			.06257	.01905	.08162
31	RAMONA UNIFIED			.00000	.01905	.01905
32	SAN DIEGO UNIFIED			.17260	.03526	.20786
33	SAN MARCOS UNIFIED			.05267	.01905	.07172
34	VALLEY CENTER-PAUMA UNIFIED			.00000	.01905	.01905
35	VISTA UNIFIED			.07796	.01905	.09701
36	WARNER UNIFIED			.00000	.01905	.01905

Figure 4

MAP OF COUNTY SCHOOL DISTRICTS

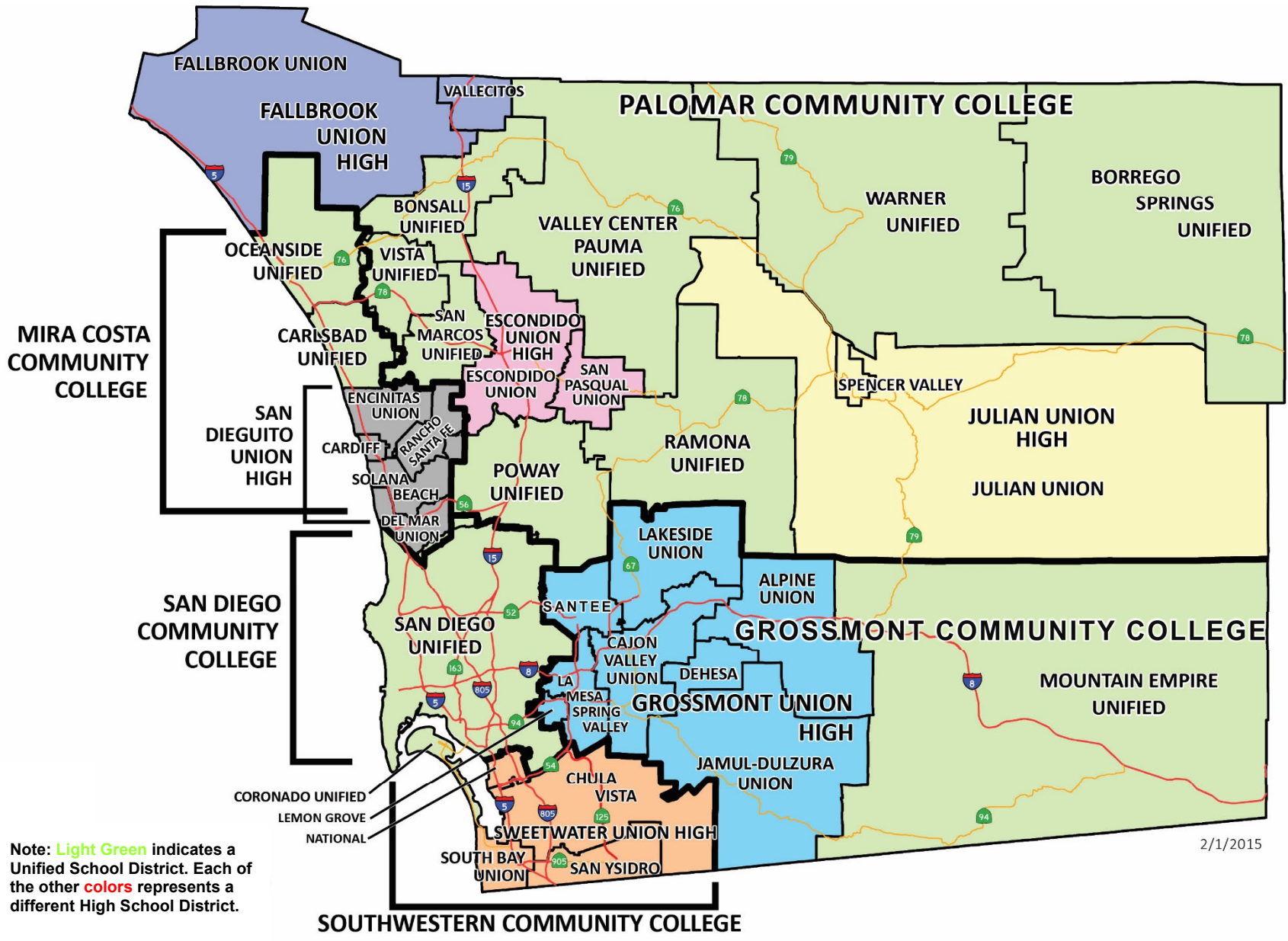

Table 10

**BONDS PAYABLE BY ISSUE
YEAR ENDED JUNE 30, 2022
(IN THOUSANDS OF DOLLARS)**

	BOND SERIES	ORIGINAL BOND ISSUE DATE	AMOUNT OF ORIGINAL ISSUE	PERIOD OF BOND	BEGINNING BALANCE	---CURRENT YEAR---		ENDING BALANCE ¹
						ISSUED	MATURED	
ELEMENTARY SCHOOLS								
Alpine Union	1997A	06/03/97	6,876	1997-2022	736		362	374
Alpine Union	1999B	10/01/99	4,124	2000-2024	2,098		268	1,830
Cajon Valley Union	2008B	05/25/11	13,093	2012-2025	6,763		1,192	5,571
Cajon Valley Union Refunding	2012	06/28/12	13,690	2012-2032	9,395		620	8,775
Cajon Valley Union	2008C	08/21/12	20,000	2013-2032	18,739		213	18,526
Cajon Valley Union	2012A	08/28/13	31,200	2014-2037	23,980		460	23,520
Cajon Valley Union Refunding	2014	05/06/14	23,565	2014-2035	18,685		910	17,775
Cajon Valley Union	2012C	04/30/15	20,000	2016-2040	18,035		140	17,895
Cajon Valley Union	2012D	10/27/15	17,880	2019-2040	17,615		195	17,420
Cajon Valley Union Refunding	2016	04/13/16	23,600	2016-2032	20,060		1,585	18,475
Cajon Valley Union	2012E	10/05/17	17,505	2019-2038	15,895		410	15,485
Cajon Valley Union	2016B	10/03/19	7,000	2021-2023	7,000		2,220	4,780
Cajon Valley Union Refunding	2020	05/06/20	13,650	2020-2031	13,450		965	12,485
Cardiff Union	2000A	08/01/00	11,000	2001-2025	1,761		361	1,400
Cardiff Union	2016A	03/09/17	14,000	2018-2046	13,770		0	13,770
Cardiff Union	2016B	01/16/19	8,000	2020-2048	7,875		0	7,875
Chula Vista Union Refunding	2010	11/04/10	14,785	2011-2026	6,245		6,245	0
Chula Vista Union Refunding	2012	06/14/12	18,580	2012-2028	10,295		1,190	9,105
Chula Vista Union	2012A	06/20/13	31,000	2014-2037	23,135		555	22,580
Chula Vista Union Refunding	2013A	07/10/13	30,755	2014-2029	14,095		2,795	11,300
Chula Vista Union	2012B	02/19/15	14,000	2016-2039	10,785		270	10,515
Chula Vista Union	2012C	01/24/17	45,000	2019-2041	44,820		185	44,635
Chula Vista Union	2020A	07/29/20	50,000	2021-2027	50,000		10,200	39,800
Chula Vista Union Refunding	2021	11/02/21	5,342	2022-2026	0	5,342	0	5,342
Dehesa Union	2010A	07/12/12	2,500	2013-2035	2,370		1,985	385
Dehesa Union	2012A	06/04/14	2,171	2017-2037	2,135		1,408	727
Dehesa Union	2012B	04/28/22	825	2022-2048	0	825	25	800
Dehesa Union Refunding	2022A	05/04/22	2,110	2043	0	2,110	0	2,110
Dehesa Union Refunding	2022B	05/04/22	1,365	2044	0	1,365	0	1,365
Dehesa Union Refunding	2022C	05/04/22	295	2038	0	295	0	295
Del Mar Union	2019A	10/16/19	55,285	2020-2044	50,060		5,425	44,635
Del Mar Union	2022B	05/25/22	64,000	2023-2046	0	64,000	0	64,000
Encinitas Union	1996	08/09/96	29,499	1997-2021	1,083		1,083	0
Encinitas Union	2011	05/17/11	12,999	2022-2035	12,999		0	12,999
Encinitas Union	2013	02/20/13	9,998	2022-2037	8,356		0	8,356
Encinitas Union	2015	09/03/15	13,999	2022-2025	2,113		0	2,113
Encinitas Union	2017	05/18/17	7,200	2022-2029	7,200		0	7,200
Encinitas Union Refunding	2020A	09/25/20	2,440	2023-2027	2,440		0	2,440
Encinitas Union Refunding	2020B	09/25/20	20,465	2026-2039	20,465		0	20,465
Escondido Union	2002A	08/01/02	46,300	2003-2027	1,275		0	1,275

Table 10

	BOND SERIES	ORIGINAL BOND ISSUE DATE	AMOUNT OF ORIGINAL ISSUE	PERIOD OF BOND	BEGINNING BALANCE	---CURRENT YEAR--- ISSUED	MATURED	ENDING BALANCE ¹
Escondido Union	2014A	06/29/15	62,000	2016-2045	9,775		400	9,375
Escondido Union Refunding	2017	05/04/17	28,215	2017-2026	21,010		2,745	18,265
Escondido Union	2014B	02/01/18	55,000	2019-2047	52,550		625	51,925
Escondido Union	2014C	04/01/20	17,070	2021-2049	17,070		255	16,815
Escondido Union Refunding	2021	01/12/21	52,345	2021-2045	52,345		210	52,135
Escondido Union	2014D	03/16/22	20,500	2026-2051	0	20,500	0	20,500
Fallbrook Union	2003A	03/14/03	22,505	2005-2028	600		0	600
Fallbrook Union	2003B	10/30/03	4,074	2007-2028	1,519		149	1,370
Fallbrook Union	2004C	11/10/04	3,158	2006-2029	663		0	663
Fallbrook Union	2005	09/12/05	2,262	2007-2030	1,312		0	1,312
Fallbrook Union Refunding	2010A	11/29/10	12,670	2011-2022	3,045		1,460	1,585
Fallbrook Union Refunding	2012A	03/20/12	8,805	2012-2028	7,555		255	7,300
Jamul-Dulzura Union	1998A	08/26/98	1,560	1998-2023	740		304	436
Jamul-Dulzura Union	2004A	11/02/04	2,011	2005-2029	2,001		0	2,001
Jamul-Dulzura Union	2015D	10/08/15	2,645	2022-2031	2,645		0	2,645
Lakeside Union	2008A	05/07/09	21,833	2012-2033	1,783		0	1,783
Lakeside Union	2008B	10/07/10	12,982	2034-2050	10,690		0	10,690
Lakeside Union Refunding	2015A	06/09/15	6,185	2016-2035	5,800		150	5,650
Lakeside Union Refunding	2016	11/20/16	17,815	2017-2033	16,955		510	16,445
Lakeside Union	2018B	10/24/18	15,000	2019-2045	13,505		490	13,015
Lakeside Union	2021C	08/26/21	13,100	2021-2041	0	13,100	2,200	10,900
La Mesa-Spring Valley Refunding	2005	03/31/05	31,885	2005-2021	735		735	0
La Mesa-Spring Valley	2002B	03/31/05	12,670	2005-2028	12,430		1,321	11,109
La Mesa-Spring Valley Refunding	2014A	05/01/14	5,465	2014-2021	280		280	0
La Mesa-Spring Valley	2020A	08/12/21	48,000	2021-2051	0	48,000	1,030	46,970
Lemon Grove Union	1999A	03/04/99	7,248	2000-2024	594		175	419
Lemon Grove Union	1998B	11/14/00	2,561	2002-2025	792		105	687
Lemon Grove Union	1998C	10/31/02	2,191	2006-2027	1,405		103	1,302
Lemon Grove Union	2008B	10/14/10	7,999	2030-2050	7,999		0	7,999
Lemon Grove Union	2008C	03/30/11	5,000	2012-2028	3,240		3,240	0
Lemon Grove Union	2014A	06/09/15	5,000	2016-2044	4,810		0	4,810
Lemon Grove Union	2014C	05/25/17	3,000	2019-2026	2,830		540	2,290
Lemon Grove Union Refunding	2019	07/11/19	4,120	2019-2033	3,885		170	3,715
Lemon Grove Union Refunding	2022	05/05/22	3,056	2022-2028	0	3,056	0	3,056
National Union	2014A	05/05/15	18,000	2016-2045	17,310		135	17,175
National Union	2014B	08/16/16	8,100	2019-2046	7,905		15	7,890
National Union	2016A	10/26/20	3,000	2022-2026	3,000		424	2,576
National Union	2016B	06/15/22	9,000	2023-2047	0	9,000	0	9,000
Rancho Santa Fe Union	2004A	08/19/04	2,836	2005-2024	101		0	101
Rancho Santa Fe Union	2008A	07/22/08	1,959	2011-2032	991		5	986
Rancho Santa Fe Union Refunding	2015	07/28/15	33,205	2016-2032	29,750		1,465	28,285
San Pasqual Union	1999A	04/29/99	1,711	2000-2023	113		40	73
Santee Union	2006D	07/02/08	7,840	2033-2048	3,710		0	3,710
Santee Union	2006C	07/02/08	2,869	2011-2033	1,953		133	1,820
Santee Union	2011E	04/14/11	3,534	2026-2051	1,552		0	1,552
Santee Union Refunding	2015	12/30/15	26,715	2016-2040	22,952		1,090	21,862
Santee Union Refunding	2016A	01/22/16	9,025	2017-2045	8,769		96	8,673

Table 10

	BOND SERIES	ORIGINAL BOND ISSUE DATE	AMOUNT OF ORIGINAL ISSUE	PERIOD OF BOND	BEGINNING BALANCE	---CURRENT YEAR--- ISSUED	MATURED	ENDING BALANCE ¹
Santee Union Refunding	2017	07/25/17	10,750	2017-2048	10,055		275	9,780
Santee Union	2019	11/07/19	15,370	2019-2029	14,370		2,135	12,235
San Ysidro Union	1997D	02/01/05	24,620	2006-2029	12,391		1,057	11,334
San Ysidro Union	1997E	10/01/07	33,953	2008-2032	14,138		0	14,138
San Ysidro Union	1997F	06/15/11	17,600	2012-2050	581		0	581
San Ysidro Union	1997G	05/31/12	28,991	2030-2041	28,991		0	28,991
San Ysidro Union Refunding	2012	06/27/12	29,860	2012-2029	13,465		2,280	11,185
San Ysidro Union Refunding	2015	06/03/15	45,643	2015-2048	41,713		1,525	40,188
San Ysidro Union	2020A	09/17/20	20,000	2021-2045	20,000		1,505	18,495
San Ysidro Union	2020A	09/17/20	15,830	2021-2045	15,830		1,235	14,595
South Bay Union	1997A	03/04/97	8,497	1997-2022	583		290	293
South Bay Union	2012A	05/23/13	17,000	2014-2037	13,335		575	12,760
South Bay Union Refunding	2016	07/12/16	15,205	2017-2033	14,475		615	13,860
South Bay Union	2008B	08/18/16	6,000	2019-2035	5,635		125	5,510
South Bay Union	2012B	08/18/16	8,995	2018-2038	8,820		165	8,655
South Bay Union	2018A	06/30/22	18,000	2035-2047	0	18,000	0	18,000
Solana Beach Union	2016-1A	05/24/17	50,000	2018-2046	40,345		905	39,440
Solana Beach Union	2016-1B	03/26/19	55,000	2020-2041	52,750		1,620	51,130
TOTAL ELEMENTARY SCHOOL DISTRICTS			1,795,134		1,131,874	185,593	76,429	1,241,038
UNIFIED SCHOOL DISTRICTS								
Bonsall Unified	2006	03/09/06	8,920	2007-2031	500		0	500
Bonsall Unified	2007B	06/18/07	3,381	2008-2032	1,815		157	1,658
Bonsall Unified	2007C	08/09/07	4,698	2011-2039	2,618		0	2,618
Bonsall Unified Refunding	2015	06/24/15	6,935	2015-2028	5,330		435	4,895
Bonsall Unified Refunding	2018	03/21/18	1,917	2018-2030	1,638		108	1,530
Borrego Springs Unified	2018A	10/31/19	8,600	2021-2048	8,600		360	8,240
Carlsbad Unified	1997A	06/03/97	26,499	1996-2022	1,781		1,781	0
Carlsbad Unified	2009B	05/28/09	79,998	2009-2024	0		0	0
Carlsbad Unified	2011C	06/21/11	52,998	2012-2035	34,648		1,590	33,058
Carlsbad Unified	2011D	06/21/11	25,000	2021-2026	25,000		12,500	12,500
Carlsbad Unified Refunding	2014	06/26/14	16,495	2014-2027	11,790		1,470	10,320
Carlsbad Unified Refunding	2016	01/21/16	38,305	2016-2032	35,565		2,720	32,845
Carlsbad Unified Refunding	2017A	12/18/18	49,990	2025-2034	49,990		0	49,990
Carlsbad Unified Refunding	2017B	12/18/18	10,100	2018-2026	9,870		0	9,870
Carlsbad Unified	2019A	06/27/19	84,995	2020-2048	77,605		5,410	72,195
Carlsbad Unified	2021B	06/29/21	93,000	2023-2050	93,000		0	93,000
Coronado Unified Refunding	2012	03/15/12	12,100	2012-2022	6,290		5,390	900
Coronado Unified Refunding	2022	05/04/22	4,738	2022-2026	0	4,738	0	4,738
Mt. Empire Unified Refunding	2010	10/02/98	2,535	2011-2023	835		255	580
Mt. Empire Unified	2019A	05/31/19	6,000	2020-2048	5,535		445	5,090
Mt. Empire Unified	2021B	11/18/21	5,000	2023-2048	0	5,000	0	5,000
Oceanside Unified	2008A	03/04/09	49,995	2014-2033	18,866		1,606	17,260
Oceanside Unified	2008B	06/01/10	29,999	2034-2049	14,354		0	14,354
Oceanside Unified	2008C	05/03/12	14,999	2034-2051	11,487		0	11,487
Oceanside Unified Refunding	2012	05/03/12	23,585	2012-2032	11,990		11,990	0
Oceanside Unified Refunding	2014	07/11/14	32,385	2017-2033	28,425		1,635	26,790

Table 10

	BOND SERIES	ORIGINAL BOND ISSUE DATE	AMOUNT OF ORIGINAL ISSUE	PERIOD OF BOND	BEGINNING BALANCE	---CURRENT YEAR---		ENDING BALANCE ¹
						ISSUED	MATURED	
Oceanside Unified Refunding	2015	11/19/15	42,790	2016-2051	40,980		0	40,980
Oceanside Unified	2008D	03/22/16	35,000	2017-2045	31,610		0	31,610
Oceanside Unified Refunding	2018	07/26/18	5,605	2019-2022	3,530		1,525	2,005
Oceanside Unified Refunding	2018	07/26/18	24,765	2019-2033	23,900		440	23,460
Oceanside Unified	2008E	07/02/19	25,000	2019-2048	20,350		0	20,350
Oceanside Unified	2008F	09/02/20	25,000	2020-2033	21,655		1,955	19,700
Oceanside Unified Refunding	2020	09/02/20	8,075	2021-2028	8,075		1,060	7,015
Oceanside Unified Refunding	2020	09/02/20	17,899	2043-2045	17,899		0	17,899
Oceanside Unified	2020	08/17/21	50,000	2021-2051	0	50,000	8,020	41,980
Oceanside Unified Refunding	2021	08/17/21	11,520	2022-2032	0	11,520	0	11,520
Poway Unified	2002B	11/02/06	119,301	2007-2031	3,081		0	3,081
Poway Unified	2007A	07/14/08	73,999	2017-2033	63,039		3,496	59,543
Poway Unified Refunding	2011	11/02/11	53,285	2012-2027	3,415		3,415	0
Poway Unified	2007B	08/11/11	105,000	2033-2051	105,000		0	105,000
Poway Unified Refunding	2014	08/12/14	100,325	2015-2030	86,150		4,265	81,885
Poway Unified Refunding	2019	10/16/19	30,690	2020-2027	29,795		440	29,355
San Diego Unified	2019C	10/16/19	100,000	2020-2049	92,170		0	92,170
San Diego Unified Refunding	2020 R-2	03/26/20	92,475	2031-2038	92,475		0	92,475
San Diego Unified	2020D	08/27/20	545,000	2021-2050	496,935		0	496,935
San Diego Unified	2021L	03/04/21	125,000	2021-2050	125,000		23,980	101,020
San Diego Unified	2020M	08/27/20	300,000	2021-2050	276,340		0	276,340
San Diego Unified	1999A	05/13/99	139,995	2004-2023	18,268		6,181	12,087
San Diego Unified Refunding	2005 C-2	06/30/05	137,525	2013-2026	104,655		11,470	93,185
San Diego Unified Refunding	2004 D-1	09/02/04	126,310	2017-2025	87,910		12,725	75,185
San Diego Unified Refunding	2005 E-2	03/24/05	169,815	2024-2027	117,985		0	117,985
San Diego Unified Refunding	2006 F-1	11/14/06	147,355	2007-2028	53,625		0	53,625
San Diego Unified Refunding	2006 G-1	11/14/06	119,465	2007-2028	55,055		0	55,055
San Diego Unified	2009A	05/07/09	131,158	2009-2031	21,842		1,938	19,904
San Diego Unified	2009B	05/07/09	38,840	2023	38,840		0	38,840
San Diego Unified	2010C	08/18/10	163,870	2030-2050	112,548		0	112,548
San Diego Unified	2010D	08/18/10	36,130	2027	36,130		0	36,130
San Diego Unified Refunding	2012 R-1	03/15/12	65,434	2029-2030	65,434		0	65,434
San Diego Unified Refunding	2012 R-2	03/15/12	56,870	2040-2041	56,870		0	56,870
San Diego Unified	2012E	05/24/12	149,999	2032-2051	149,999		0	149,999
San Diego Unified	2013C	04/30/13	414,000	2013-2028	400,235		370,235	30,000
San Diego Unified Refunding	2014 R-3	04/16/14	199,285	2015-2029	87,715		33,425	54,290
San Diego Unified Refunding	2015 R-4	05/27/15	172,505	2016-2029	167,970		0	167,970
San Diego Unified	2015 H-2	06/29/15	29,620	2018-2024	28,380		0	28,380
San Diego Unified	2016F	01/05/16	370,645	2026-2045	370,645		0	370,645
San Diego Unified	2016G	01/05/16	100,000	2026-2045	100,000		0	100,000
San Diego Unified	2016I	01/05/16	99,999	2016-2039	84,398		0	84,398
San Diego Unified Refunding	2016 SR-1	05/04/16	145,915	2028-2033	145,915		0	145,915
San Diego Unified Refunding	2016 R-5	05/04/16	126,135	2025-2029	126,135		0	126,135
San Diego Unified	2016 J-2	05/19/16	39,395	2019-2027	37,090		1,605	35,485
San Diego Unified	2017I	11/01/17	441,000	2031-2047	441,000		0	441,000
San Diego Unified	2017J	11/01/17	59,000	2025-2040	59,000		0	59,000
San Diego Unified	2017 K-2	12/12/17	76,539	2029-2042	76,539		0	76,539

Table 10

	BOND SERIES	ORIGINAL BOND ISSUE DATE	AMOUNT OF ORIGINAL ISSUE	PERIOD OF BOND	BEGINNING BALANCE	---CURRENT YEAR---		ENDING BALANCE ¹
						ISSUED	MATURED	
San Diego Unified	2019A	05/06/19	201,260	2020-2021	113,705		113,705	0
San Diego Unified	2019B	05/06/19	48,740	2044-2048	48,740		0	48,740
San Diego Unified	2019K	10/16/19	123,365	2020-2021	68,445		68,445	0
San Diego Unified	2019L	10/16/19	126,635	2028-2049	126,635		0	126,635
San Diego Unified	2021N	10/21/21	225,000	2023-2046	0	225,000	19,330	205,670
San Diego Unified	2021E	10/21/21	350,000	2023-2051	0	350,000	28,620	321,380
San Diego Unified Refunding	2021 ZR-1	10/21/21	401,380	2022-2042	0	401,380	0	401,380
San Marcos Unified	2010A	07/07/11	142,046	2013-2032	20,758		3,040	17,718
San Marcos Unified	2010B	05/08/12	64,996	2013-2051	64,298		220	64,078
San Marcos Unified	2010C	05/05/14	74,703	2015-2023	2,105		595	1,510
San Marcos Unified Refunding	2017	11/16/17	109,915	2018-2038	106,920		300	106,620
San Marcos Unified	2010D	11/16/17	5,255	2019-2021	825		825	0
San Marcos Unified Refunding	2020	01/30/20	86,765	2020-2040	84,865		1,110	83,755
Vista Unified	2002A	05/30/02	92,001	2004-2027	3,416		0	3,416
Vista Unified	2003B	01/07/04	20,359	2005-2028	1,144		0	1,144
Vista Unified Refunding	2012	10/02/12	56,480	2013-2022	13,180		6,275	6,905
Vista Unified Refunding	2015	11/02/15	42,060	2016-2028	16,665		1,420	15,245
Vista Unified	2019A	05/23/19	56,500	2020-2048	50,245		6,625	43,620
Vista Unified Refunding	2021	02/25/21	39,460	2021-2028	39,460		760	38,700
Vista Unified	2022B	05/17/22	138,270	2023-2048	0	138,270	0	138,270
TOTAL UNIFIED SCHOOL DISTRICTS			8,745,890		5,804,520	1,185,908	785,297	6,205,131
HIGH SCHOOL DISTRICTS								
Escondido Union High	2009A	08/01/09	34,217	2022-2034	34,217		0	34,217
Escondido Union High	2009B	12/01/09	26,996	2021-2049	26,996		1,574	25,422
Escondido Union High	2011C	10/05/11	20,000	2022-2051	20,000		0	20,000
Fallbrook Union High	2017A	11/30/17	9,000	2020-2042	7,800		525	7,275
Fallbrook Union High	2020B	09/02/20	12,000	2021-2045	12,000		1,400	10,600
Fallbrook Union High	2022C	03/23/22	24,000	2022-2046	0	24,000	2,095	21,905
Grossmont Union High	2004	06/17/04	60,841	2005-2029	14,521		1,719	12,802
Grossmont Union High	2006	06/08/06	124,999	2007-2031	41,454		0	41,454
Grossmont Union High	2008	08/05/08	88,160	2009-2033	27,205		0	27,205
Grossmont Union High	2011D	05/25/11	25,000	2015-2025	24,990		0	24,990
Grossmont Union High Refunding	2012	05/17/12	54,515	2012-2023	27,865		8,340	19,525
Grossmont Union High	2015F	06/02/15	68,747	2016-2040	67,000		406	66,594
Grossmont Union High Refunding	2015	12/23/15	50,770	2016-2033	46,350		3,290	43,060
Grossmont Union High Refunding	2016	04/13/16	51,490	2016-2033	43,625		0	43,625
Grossmont Union High Refunding	2016B	10/19/16	90,435	2017-2045	89,305		0	89,305
Grossmont Union High	2017 G-2	03/01/17	16,250	2018-2034	14,650		655	13,995
Grossmont Union High	2017 A-2	03/01/17	41,290	2018-2042	37,350		135	37,215
Grossmont Union High	2017 H-2	09/26/17	9,715	2019-2040	9,560		110	9,450
Grossmont Union High Refunding	2017	09/26/17	15,450	2018-2036	15,250		30	15,220
Grossmont Union High	2018B	10/24/18	43,000	2019-2043	38,490		0	38,490
Grossmont Union High	2019C	11/06/19	42,000	2020-2044	35,980		0	35,980
Grossmont Union High	2019I	11/06/19	15,000	2020-2044	13,195		0	13,195
Grossmont Union High Refunding	2020	04/21/20	45,450	2032-2043	45,450		0	45,450
Grossmont Union High	2020J	10/14/20	20,500	2021-2043	19,380		3,700	15,680

Table 10

	BOND SERIES	ORIGINAL BOND ISSUE DATE	AMOUNT OF ORIGINAL ISSUE	PERIOD OF BOND	BEGINNING BALANCE	---CURRENT YEAR--- ISSUED	MATURED	ENDING BALANCE ¹
Grossmont Union High	2021K	10/12/21	25,003	2041-2046	0	25,003	0	25,003
San Dieguito Union High	2013 A-2	04/11/13	157,680	2014-2038	11,970		2,190	9,780
San Dieguito Union High	2015 B-2	04/29/15	110,030	2017-2040	76,570		0	76,570
San Dieguito Union High	2016 C-2	07/14/16	61,205	2024-2041	61,205		0	61,205
San Dieguito Union High	2018 D-2	05/15/18	21,900	2019-2042	20,640		2,455	18,185
San Dieguito Union High Refunding	2020	05/12/20	145,285	2020-2038	143,380		1,945	141,435
San Dieguito Union High Refunding	2021	06/09/21	32,600	2021-2036	32,600		450	32,150
San Dieguito Union High	2021 E-1	06/09/21	4,345	2022-2023	4,345		0	4,345
San Dieguito Union High	2021 E-2	06/09/21	80,615	2022-2043	80,615		0	80,615
Julian Union High	2013A	11/11/13	2,099	2021-2034	2,099		185	1,914
Sweetwater Union High Refunding	2011	12/14/11	23,835	2012-2025	9,630		1,805	7,825
Sweetwater Union High	2000C	11/04/04	96,999	2008-2029	15,924		3,108	12,816
Sweetwater Union High Refunding	2014	07/17/15	82,270	2015-2029	73,300		2,115	71,185
Sweetwater Union High Refunding	2016	03/24/16	168,710	2018-2047	167,050		250	166,800
Sweetwater Union High	2016B	03/24/16	97,000	2019-2040	92,310		2,415	89,895
Sweetwater Union High	2018C	04/25/18	28,000	2020-2047	27,760		0	27,760
TOTAL HIGH SCHOOL DISTRICTS			2,127,401		1,532,031	49,003	40,897	1,540,137
COMMUNITY COLLEGE DISTRICTS								
Palomar CCD	2006B	12/10/10	174,999	2011-2045	76,346		1,511	74,835
Palomar CCD Refunding	2015	01/28/15	115,675	2015-2025	51,495		31,320	20,175
Palomar CCD	2006C	03/17/15	220,000	2016-2025	85,740		80,845	4,895
Palomar CCD	2017D	04/27/17	139,000	2018-2046	134,035		0	134,035
Palomar CCD Refunding	2017	04/27/17	101,770	2033-2045	101,770		0	101,770
Palomar CCD Refunding	2020	11/03/20	201,365	2021-2044	201,365		3,375	197,990
Palomar CCD Refunding	2021	10/13/21	122,140	2022-2040	0	122,140	0	122,140
Southwestern CCD Refunding	2004	10/12/04	49,354	2005-2029	12,994		0	12,994
Southwestern CCD	2010C	06/16/11	68,730	2011-2046	11,030		655	10,375
Southwestern CCD Refunding	2015	05/05/15	27,045	2015-2025	16,350		2,710	13,640
Southwestern CCD	2015	07/07/15	121,649	2016-2044	547		547	0
Southwestern CCD Refunding	2016A	09/07/16	3,400	2020-2021	1,800		1,800	0
Southwestern CCD Refunding	2016B	09/07/16	84,335	2022-2039	84,335		0	84,335
Southwestern CCD	2017A	11/30/17	140,000	2018-2047	103,760		0	103,760
Southwestern CCD Refunding	2020	08/05/20	56,530	2021-2040	56,530		1,600	54,930
Southwestern CCD	2020E	08/05/20	25,000	2020-2039	23,140		0	23,140
Southwestern CCD	2020B	08/05/20	30,000	2020-2040	28,515		0	28,515
Southwestern CCD Refunding	2021	03/24/21	150,970	2022-2044	150,970		0	150,970
Southwestern CCD	2021C	03/24/21	46,000	2022-2046	46,000		0	46,000
Southwestern CCD	2021D	11/10/21	184,000	2022-2046	0	184,000	8,630	175,370
Southwestern CCD	2021F	11/10/21	73,620	2023-2046	0	73,620	0	73,620
Grossmont-Cuyamaca	2008C	06/04/08	52,000	2025-2031	52,000		0	52,000
Grossmont-Cuyamaca	2013A	08/20/13	80,000	2014-2043	4,710		1,495	3,215
Grossmont-Cuyamaca Refunding	2013	08/01/13	5,470	2014-2027	1,610		380	1,230
Grossmont-Cuyamaca	2018B	07/17/18	126,000	2018-2047	115,450		0	115,450
Grossmont-Cuyamaca Refunding	2018	07/17/18	82,275	2018-2024	56,925		13,535	43,390
Grossmont-Cuyamaca	2021C	06/03/21	100,000	2030-2050	100,000		0	100,000
Grossmont-Cuyamaca Refunding	2021	06/03/21	67,645	2021-2043	67,645		1,290	66,355

Table 10

	BOND SERIES	ORIGINAL BOND ISSUE DATE	AMOUNT OF ORIGINAL ISSUE	PERIOD OF BOND	BEGINNING BALANCE	---CURRENT YEAR---		ENDING BALANCE ¹
						ISSUED	MATURED	
San Diego CCD	2009C	05/13/09	131,294	2015-2033	29,999		29,999	0
San Diego CCD Refunding	2011	07/21/11	22,230	2012-2021	2,495		2,495	0
San Diego CCD	2011	07/21/11	250,000	2012-2021	5,490		5,490	0
San Diego CCD	2011	07/21/11	100,000	2012-2041	18,025		1,575	16,450
San Diego CCD Refunding	2012	03/22/12	279,755	2012-2022	43,695		21,615	22,080
San Diego CCD	2013	07/17/13	272,996	2014-2023	5,771		1,692	4,079
San Diego CCD	2013	07/17/13	103,705	2014-2024	4,795		1,000	3,795
San Diego CCD	2016	11/03/16	122,005	2017-2034	111,705		33,535	78,170
San Diego CCD Refunding	2016	11/03/16	504,030	2017-2028	498,650		355,720	142,930
San Diego CCD Refunding	2019A	09/17/19	437,965	2020-2043	427,550		6,590	420,960
San Diego CCD Refunding	2019B	09/17/19	255,470	2027-2041	255,470		0	255,470
San Diego CCD Refunding	2021	12/28/21	523,210	2022-2041	0	523,210	0	523,210
Mira Costa CCD	2016A	09/12/17	100,000	2018-2042	57,555		375	57,180
Mira Costa CCD	2016B	09/08/20	255,000	2020-2045	248,710		14,510	234,200
TOTAL COMMUNITY COLLEGES			6,006,632		3,294,972	902,970	624,289	3,573,653
TOTAL SCHOOL DISTRICTS			18,675,057		11,763,397	2,323,474	1,526,912	12,559,959

1. Amounts presented do not include amounts in escrow pertaining to crossover refunding bonds.

Table 11
**GENERAL OBLIGATION BONDS - SCHOOLS
AS OF FISCAL YEAR 2022-2023**

<u>DISTRICT</u>	<u>BALLOT MEASURE</u>	<u>AUTHORIZED AMOUNT</u>	<u>ELECTION</u>	<u>REQUIRED VOTE</u>	<u>YES VOTE</u>
<u>ELEMENTARY</u>					
ALPINE UNION 4603-51/56700 SERIES 1997A 4603-52/56703 SERIES 1999B	PROP C	\$11 MILLION	06/03/1997	2/3	74.36%
CAJON VALLEY UNION 4613-58/56734 2012 REFUNDING 4613-62/56755 2014 REFUNDING 4613-69/56848 2020 REFUNDING	PROP X	\$75 MILLION	11/07/2000	2/3	68.72%
CAJON VALLEY UNION 4613-57/56732 SERIES 2008B 4613-59/56737 SERIES 2008C 4613-65/56819 2016 REFUNDING	PROP D	\$156.5 MILLION	02/05/2008	55%	64.14%
CAJON VALLEY UNION 4613-60/56776 SERIES 2012A 4613-63/56806 SERIES 2012C 4613-64/56813 SERIES 2012D 4613-67/56835 SERIES 2012E	PROP C	\$88.4 MILLION	11/06/2012	55%	58.23%
CAJON VALLEY UNION 4613-68/56845 SERIES 2016B	MEAS EE	\$20 MILLION	11/08/2016	55%	57.16%
CARDIFF 4615-50/56706 SERIES 2000A	PROP E	\$11 MILLION	03/07/2000	2/3	80.90%

Table 11

<u>DISTRICT</u>	<u>BALLOT MEASURE</u>	<u>AUTHORIZED AMOUNT</u>	<u>ELECTION</u>	<u>REQUIRED VOTE</u>	<u>YES VOTE</u>
CARDIFF 4615-52/56827 SERIES 2016A 4615-53/56840 SERIES 2016B	MEAS GG	\$22 MILLION	11/08/2016	55%	65.94%
CHULA VISTA 4617-69/56728 2010 REFUNDING 4617-70/56735 2012 REFUNDING 4617-72/56753 2013A REFUNDING 4617-77/53455 2021 REFUNDING	PROP JJ	\$95 MILLION	11/03/1998	2/3	75.58%
CHULA VISTA - SFID NO. 2012-1 4617-71/56740 SERIES 2012A 4617-73/56774 SERIES 2012B 4617-74/56825 SERIES 2012C	PROP E	\$90 MILLION	11/06/2012	55%	68.82%
CHULA VISTA	MEAS VV	\$150 MILLION	11/06/2018	55%	67.75%
CHULA VISTA 4617-76/56851 SERIES 2020A	MEAS M	\$300 MILLION	03/03/2020	55%	55.42%
DEHESA 4620-50/56799 SERIES 2010A 4620-53/56862 2022A REFUNDING	PROP M	\$5.5 MILLION	11/02/2010	55%	58.41%
DEHESA 4620-51/56801 SERIES 2012A 4620-52/56861 SERIES 2012B 4620-54/56863 2022B REFUNDING 4620-55/56864 2022C REFUNDING	PROP D	\$3 MILLION	11/06/2012	55%	55.92%

Table 11

<u>DISTRICT</u>	<u>BALLOT MEASURE</u>	<u>AUTHORIZED AMOUNT</u>	<u>ELECTION</u>	<u>REQUIRED VOTE</u>	<u>YES VOTE</u>
DEL MAR UNION 4621-54/56843 SERIES 2019A 4621-55/56866 SERIES 2022B	MEAS MM	\$186 MILLION	11/06/2018	55%	61.14%
ENCINITAS UNION 4626-53/56731 SERIES 2011 4626-54/56738 SERIES 2013 4626-55/56815 SERIES 2015 4626-56/56830 SERIES 2017 4626-57/56852 2020A REFUNDING 4626-58/56853 2020B REFUNDING	PROP P	\$44.2 MILLION	11/02/2010	55%	61.61%
ESCONDIDO UNION 4627-59/56743 SERIES 2002A 4627-62/56829 2017 REFUNDING	PROP K	\$46.3 MILLION	03/05/2002	55%	58.10%
ESCONDIDO UNION 4627-61/56811 SERIES 2014A 4627-63/56836 SERIES 2014B 4627-64/56850 SERIES 2014C 4627-65/56858 SERIES 2021 REFUNDING 4627-66/56860 SERIES 2014D	PROP E	\$182.1 MILLION	11/04/2014	55%	56.95%
FALLBROOK UNION 4630-50/56746 SERIES 2003A 4630-51/56747 SERIES 2003B 4630-52/56744 SERIES 2004C 4630-54/56749 SERIES 2005 4630-55/56750 2010A REFUNDING 4630-56/56752 2012A REFUNDING	PROP X	\$32 MILLION	11/05/2002	55%	57.70%

Table 11

<u>DISTRICT</u>	<u>BALLOT MEASURE</u>	<u>AUTHORIZED AMOUNT</u>	<u>ELECTION</u>	<u>REQUIRED VOTE</u>	<u>YES VOTE</u>
JAMUL-DULZURA UNION 4641-55/56760 SERIES 1998A 4641-56/56758 SERIES 2004A 4641-57/56816 SERIES 2015D	PROP B	\$9 MILLION	03/07/1995	2/3	76.74%
LAKESIDE UNION 4648-50/56797 SERIES 2008A 4648-51/56798 SERIES 2008B 4648-53/56812 2015A REFUNDING 4648-54/56824 2016 REFUNDING	PROP V	\$79.55 MILLION	11/04/2008	55%	64.58%
LAKESIDE UNION 4648-55/56837 SERIES 2018B 4648-56/56854 SERIES 2021C	PROP L	\$31 MILLION	11/04/2014	55%	58.57%
LA MESA-SPRING VALLEY UNION 4649-51/56762 SERIES 2002B	PROP M	\$44 MILLION	03/05/2002	55%	69.50%
LA MESA-SPRING VALLEY UNION 4649-54/56859 SERIES 2020A	MEAS V	\$136 MILLION	11/3/2020	55%	63.33%
LEMON GROVE 4651-50/56763 SERIES 1999A 4651-51/56764 SERIES 1998B 4651-52/56765 SERIES 1998C	PROP LL	\$12 MILLION	11/03/1998	2/3	81.55%
LEMON GROVE 4651-54/56756 SERIES 2008B 4651-61/56842 2019 REFUNDING 4651-62/56867 2022 REFUNDING	PROP W	\$28 MILLION	11/04/2008	55%	72.85%

Table 11

<u>DISTRICT</u>	<u>BALLOT MEASURE</u>	<u>AUTHORIZED AMOUNT</u>	<u>ELECTION</u>	<u>REQUIRED VOTE</u>	<u>YES VOTE</u>
LEMON GROVE 4651-56/56809 SERIES 2014A 4651-59/56832 SERIES 2014C	PROP R	\$10 MILLION	11/04/2014	55%	71.86%
NATIONAL 4660-50/56807 SERIES 2014A 4660-51/56823 SERIES 2014B	PROP N	\$26.1 MILLION	11/04/2014	55%	78.58%
NATIONAL 4660-52/56857 SERIES 2016A 4660-53/56869 SERIES 2016B	MEAS HH	\$30 MILLION	11/08/2016	55%	83.15%
RANCHO SANTA FE 4676-53/56770 SERIES 2004A 4676-55/56771 SERIES 2008A 4676-57/56814 2015 REFUNDING	PROP K	\$4.8 MILLION	03/02/2004	55%	63.32%
SAN PASQUAL UNION 4685-52/56781 SERIES 1999A	PROP NN	\$1.712 MILLION	11/03/1998	2/3	75.28%
SANTEE UNION 4687-53/56780 SERIES 2006D 4687-54/56783 SERIES 2006C 4687-55/56779 SERIES 2011E 4687-56/56817 2015 REFUNDING 4687-57/56818 2016A REFUNDING 4687-58/56834 2017 REFUNDING	PROP R	\$60 MILLION	11/07/2006	55%	58.51%
SANTEE UNION 4687-59/56846 SERIES 2019	MEAS S	\$15.37 MILLION	11/06/2018	55%	60.66%

Table 11

<u>DISTRICT</u>	<u>BALLOT MEASURE</u>	<u>AUTHORIZED AMOUNT</u>	<u>ELECTION</u>	<u>REQUIRED VOTE</u>	<u>YES VOTE</u>
SAN YSIDRO 4688-54/56786 SERIES 1997D 4688-55/56791 SERIES 1997E 4688-56/56792 SERIES 1997F 4688-57/56795 SERIES 1997G 4688-58/56805 2012 REFUNDING 4688-59/56808 2015 REFUNDING	PROP C	\$250 MILLION	03/04/1997	2/3	85.99%
SAN YSIDRO 4688-61/56856 SERIES 2020A	MEAS T	\$52.985 MILLION	03/03/2020	55%	70.09%
SAN YSIDRO 4688-60/56855 SERIES 2020A	MEAS U	\$55.5 MILLION	03/03/2020	55%	68.90%
SOLANA BEACH 4681-52/56826 SFID 2016-1A 4681-53/56841 SFID 2016-1B	MEAS JJ	\$105 MILLION	11/08/2016	55%	65.75%
SOUTH BAY UNION 4690-52/56793 SERIES 1997A	PROP B	\$8.5 MILLION	03/04/1997	2/3	69.50%
SOUTH BAY UNION 4690-55/56820 2016 REFUNDING 4690-56/56821 SERIES 2008B	PROP X	\$59.4 MILLION	11/04/2008	55%	76.44%
SOUTH BAY UNION 4690-54/56800 SERIES 2012A 4690-57/56822 SERIES 2012B	PROP Y	\$26 MILLION	11/06/2012	55%	75.93%

Table 11

<u>DISTRICT</u>	<u>BALLOT MEASURE</u>	<u>AUTHORIZED AMOUNT</u>	<u>ELECTION</u>	<u>REQUIRED VOTE</u>	<u>YES VOTE</u>
SOUTH BAY UNION 4690-59/56870 SERIES 2018A	MEAS NN	\$18 MILLION	11/06/2018	55%	68.21%
<u>UNIFIED</u>					
BONSALL UNIFIED 4809-52/53385 SERIES 2006 4809-53/53386 SERIES 2007B 4809-54/53387 SERIES 2007C 4809-55/53388 2015 REFUNDING 4809-56/53425 2018 REFUNDING	PROP C	\$17 MILLION	11/08/2005	55%	65.60%
BORREGO SPRINGS UNIFIED 4810-51/53450 SERIES 2018A	MEAS GG	\$8.6 MILLION	11/06/2018	55%	66.32%
CORONADO UNIFIED 4811-53/53307 2012 REFUNDING 4811-54/53458 2022 REFUNDING	PROP KK	\$17 MILLION	11/03/1998	2/3	76.37%
CARLSBAD UNIFIED 4812-52/53310 SERIES 1997A	PROP B	\$26.5 MILLION	06/03/1997	2/3	85.70%
CARLSBAD UNIFIED 4812-54/53312 SERIES 2009B 4812-55/53313 SERIES 2011C 4812-56/53309 SERIES 2011D 4812-57/53308 2014 REFUNDING 4812-58/53304 2016 REFUNDING 4812-59/53301 2017A REFUNDING 4812-60/53302 2017B REFUNDING	PROP P	\$198 MILLION	11/07/2006	55%	69.08%

Table 11

<u>DISTRICT</u>	<u>BALLOT MEASURE</u>	<u>AUTHORIZED AMOUNT</u>	<u>ELECTION</u>	<u>REQUIRED VOTE</u>	<u>YES VOTE</u>
CARLSBAD UNIFIED 4812-61/53440 SERIES 2019A 4812-62/53441 SERIES 2021B	MEAS HH	\$265 MILLION	11/06/2018	55%	62.51%
MOUNTAIN EMPIRE UNIFIED 4815-50/53315 2010 REFUNDING	PROP N	\$3.2 MILLION	06/02/1998	2/3	70.28%
MOUNTAIN EMPIRE UNIFIED 4815-51/53430 SERIES 2019A 4815-52/53431 SERIES 2021B	MEAS JJ	\$15 MILLION	11/06/2018	2/3	55.39%
OCEANSIDE UNIFIED 4818-62/53382 2014 REFUNDING 4818-67/56838 2018 REFUNDING 4818-71/53447 2020 REFUNDING 4818-74/53451 2021 REFUNDING	PROP G	\$125 MILLION	03/07/2000	2/3	69.57%
OCEANSIDE UNIFIED 4818-56/53318 SERIES 2008A 4818-59/53314 SERIES 2008B 4818-60/53380 SERIES 2008C 4818-63/53383 2015 REFUNDING (PROP G & H) 4818-64/53379 SERIES 2008D 4818-68/56839 2018 REFUNDING 4818-69/53445 SERIES 2008E 4818-70/53446 SERIES 2008F 4818-72/53448 2020 REFUNDING 4818-75/53452 2022 REFUNDING 4818-76/53453 SERIES 2008G	PROP H	\$195 MILLION	06/03/2008	55%	71.27%

Table 11

<u>DISTRICT</u>	<u>BALLOT MEASURE</u>	<u>AUTHORIZED AMOUNT</u>	<u>ELECTION</u>	<u>REQUIRED VOTE</u>	<u>YES VOTE</u>
OCEANSIDE UNIFIED 4818-73/53449 SERIES 2020A	MEAS W	\$160 MILLION	11/3/2020	55%	61.18%
POWAY UNIFIED - SFID NO. 2002-1 4820-56/53327 SERIES B 4820-60/57572 2014 REFUNDING 4820-62/57569 2019 REFUNDING	PROP U	\$198 MILLION	11/05/2002	55%	57.40%
POWAY UNIFIED - SFID NO. 2007-1 4820-58/53329 SERIES A 4820-53/57570 SERIES B	PROP C	\$179 MILLION	02/05/2008	55%	63.91%
SAN DIEGO UNIFIED 4828-51/53335 SERIES 1999A 4828-53/53337 2005 REFUNDING C-2 4828-54/53338 2004 REFUNDING D-1 4828-55/53339 2005 REFUNDING E-2 4828-62/53346 2006 REFUNDING F-1 4828-63/53347 2006 REFUNDING G-1 4828-69/53331 2012 REFUNDING R-1 4828-79/53397 2014 REFUNDING R-3 4828-80/53398 2015 REFUNDING R-4 4828-88/53406 2016 REFUNDING R-5	PROP MM	\$1.51 BILLION	11/03/1998	2/3	78.49%

Table 11

<u>DISTRICT</u>	<u>BALLOT MEASURE</u>	<u>AUTHORIZED AMOUNT</u>	<u>ELECTION</u>	<u>REQUIRED VOTE</u>	<u>YES VOTE</u>
SAN DIEGO UNIFIED	PROP S	\$2.1 BILLION	11/04/2008	55%	68.71%
4828-02/56849	2020 REFUNDING R-2				
4828-05/53427	SERIES 2021L				
4828-64/53359	SERIES 2009A				
4828-65/53334	SERIES 2009B QSCB				
4828-66/53333	SERIES 2010C				
4828-67/53332	SERIES 2010D QSCB				
4828-68/53391	SERIES 2012E				
4828-70/53364	2012 REFUNDING R-2				
4828-81/53399	SERIES 2015 H-2				
4828-86/53404	SERIES 2016I				
4828-87/53405	2016 REFUNDING SR-1				
4828-90/53408	SERIES 2016J-2				
4828-95/53413	SERIES 2017 K-2				
4828-11/53433	SERIES 2022M				
SAN DIEGO UNIFIED	PROP Z	\$2.8 BILLION	11/06/2012	55%	61.80%
4828-06/53428	SERIES 2020M				
4828-76/53394	SERIES 2013C				
4828-84/53402	SERIES 2016F				
4828-85/53403	SERIES 2016G				
4828-92/53410	SERIES 2017I				
4828-93/53411	SERIES 2017J				
4828-99/53419	SERIES 2019L				
4828-07/53423	SERIES 2021N				
4828-09/53429	2021 REFUNDING ZR-1				
4828-12/53434	SERIES 2022O				

Table 11

<u>DISTRICT</u>	<u>BALLOT MEASURE</u>	<u>AUTHORIZED AMOUNT</u>	<u>ELECTION</u>	<u>REQUIRED VOTE</u>	<u>YES VOTE</u>
SAN DIEGO UNIFIED	MEAS YY	\$3.5 BILLION	11/06/2018	55%	65.08%
4828-01/53420	SERIES 2019C				
4828-04/53426	SERIES 2020D				
4828-97/53417	SERIES 2019B				
4828-08/53424	SERIES 2021E				
4828-10/53432	SERIES 2022F				
SAN MARCOS UNIFIED	PROP K	\$287 MILLION	11/02/2010	55%	63.39%
4829-60/53362	SERIES 2010A				
4829-61/53363	SERIES 2010B				
4829-62/53369	SERIES 2010C				
4829-64/53389	SERIES 2017 REFUNDING				
4829-66/53421	2020 REFUNDING				
VISTA UNIFIED	PROP O	\$140 MILLION	03/05/2002	55%	67.20%
4838-56/53371	SERIES 2002A				
4838-57/53372	SERIES 2003B				
4838-60/53375	2012 REFUNDING				
4838-61/53376	2015 REFUNDING				
4838-63/53436	2021 REFUNDING				
VISTA UNIFIED	MEAS LL	\$247 MILLION	11/06/2018	55%	64.21%
4838-62/53435	SERIES 2019A				
4838-66/53437	SERIES 2022B				

Table 11

<u>DISTRICT</u>	<u>BALLOT MEASURE</u>	<u>AUTHORIZED AMOUNT</u>	<u>ELECTION</u>	<u>REQUIRED VOTE</u>	<u>YES VOTE</u>
<u>HIGH SCHOOL</u>					
ESCONDIDO UNION HIGH	PROP T	\$98 MILLION	11/04/2008	55%	59.03%
4727-57/57521	SERIES 2009A				
4727-58/57522	SERIES 2009B				
4727-59/57523	SERIES 2011C				
FALLBROOK UNION HIGH	MEAS AA	\$45 MILLION	11/08/2016	55%	64.73%
4730-55/57567	SERIES 2017A				
4730-56/57582	SERIES 2020B				
4730-57/57588	SERIES 2022C				
GROSSMONT UNION HIGH	PROP H	\$274 MILLION	03/02/2004	55%	62.01%
4731-50/57531	SERIES 2004				
4731-51/57532	SERIES 2006				
4731-52/57533	SERIES 2008				
4731-59/57541	2012 REFUNDING				
4731-62/57545	2015 REFUNDING				

Table 11

<u>DISTRICT</u>	<u>BALLOT MEASURE</u>	<u>AUTHORIZED AMOUNT</u>	<u>ELECTION</u>	<u>REQUIRED VOTE</u>	<u>YES VOTE</u>
GROSSMONT UNION HIGH	PROP U	\$417 MILLION	11/04/2008	55%	56.65%
4731-56/57537	SERIES 2011D				
4731-61/57544	SERIES 2015F				
4731-63/57546	2016 REFUNDING				
4731-64/57548	2016B REFUNDING				
4731-65/57549	SERIES 2017 G-2				
4731-68/57558	SERIES 2017 H-2				
4731-69/57574	2017 REFUNDING				
4731-72/57579	SERIES 2019I				
4731-73/57580	2020 REFUNDING				
4731-75/57583	SERIES 2020J				
4731-76/57584	SERIES 2021K				
4731-77/57589	SERIES 2022L				
GROSSMONT UNION HIGH	MEAS BB	\$128 MILLION	11/08/2016	55%	60.00%
4731-66/57556	SERIES 2017 A-2				
4731-70/57577	SERIES 2018B				
4731-71/57578	SERIES 2019C				
JULIAN UNION HIGH	PROP L	\$2.1 MILLION	11/02/2010	55%	60.35%
4740-51/57542	SERIES 2013A				

Table 11

<u>DISTRICT</u>	<u>BALLOT MEASURE</u>	<u>AUTHORIZED AMOUNT</u>	<u>ELECTION</u>	<u>REQUIRED VOTE</u>	<u>YES VOTE</u>
SAN DIEGUITO UNION HIGH	PROP AA	\$449 MILLION	11/06/2012	55%	55.52%
4755-54/57551	SERIES 2013 A-2				
4755-56/57553	SERIES 2015 B-2				
4755-58/57555	SERIES 2016 C-2				
4755-60/57576	SERIES 2018 D-2				
4755-61/57581	2020 REFUNDING				
4755-62/57585	2021 REFUNDING				
4755-63/57586	SERIES 2021 E-1				
4755-64/57587	SERIES 2021 E-2				
SWEETWATER UNION HIGH	PROP BB	\$187 MILLION	11/07/2000	2/3	72.41%
4759-50/57559	2011 REFUNDING				
4759-52/57562	SERIES 2000C				
4759-54/57564	2014 REFUNDING				
SWEETWATER UNION HIGH	PROP O	\$644 MILLION	11/07/2006	55%	67.47%
4759-55/57565	2016 REFUNDING				
4759-56/57566	SERIES 2016B				
4759-57/57568	SERIES 2018C				
4759-58/57591	SERIES 2022D				
SWEETWATER UNION HIGH	MEAS DD	\$403 MILLION	11/06/2018	55%	69.15%
4759-59/57590	SERIES 2022A				

Table 11

<u>DISTRICT</u>	<u>BALLOT MEASURE</u>	<u>AUTHORIZED AMOUNT</u>	<u>ELECTION</u>	<u>REQUIRED VOTE</u>	<u>YES VOTE</u>
COMMUNITY COLLEGE					
GROSSMONT-CUYAMACA	PROP R	\$207 MILLION	11/05/2002	55%	60.20%
4930-53/58496	SERIES 2008C				
4930-56/58494	2013 REFUNDING				
4930-58/58492	2018 REFUNDING				
GROSSMONT-CUYAMACA	PROP V	\$398 MILLION	11/06/2012	55%	58.22%
4930-55/58495	SERIES 2013A				
4930-57/58493	SERIES 2018B				
4930-59/58490	SERIES 2021C				
4930-60/58491	2021 REFUNDING				
MIRACOSTA	MEAS MM	\$455 MILLION	11/08/2016	55%	62.39%
4950-50/58535	SERIES 2016A				
4950-51/58536	SERIES 2016B				
4950-52/58537	SERIES 2016C				
PALOMAR	PROP M	\$694 MILLION	11/07/2006	55%	57.90%
4940-51/58521	SERIES 2006B				
4940-52/58522	2015 REFUNDING				
4940-53/58519	SERIES 2006C				
4940-54/58518	SERIES 2017D				
4940-55/58523	2017 REFUNDING				
4940-56/58524	2020 REFUNDING				
4940-57/58525	2021 REFUNDING				
SAN DIEGO	PROP S	\$685 MILLION	11/05/2002	55%	68.60%
4955-56/58556	SERIES 2011				
4955-59/58559	SERIES 2013				

Table 11

<u>DISTRICT</u>	<u>BALLOT MEASURE</u>	<u>AUTHORIZED AMOUNT</u>	<u>ELECTION</u>	<u>REQUIRED VOTE</u>	<u>YES VOTE</u>
SAN DIEGO	PROP N	\$870 MILLION	11/07/2006	55%	63.04%
4955-57/58557	2012 REFUNDING (PROP S & N)				
4955-58/58558	SERIES 2013				
4955-60/58560	SERIES 2016				
4955-61/58561	2016 REFUNDING (PROP S & N)				
4955-62/58562	2019A REFUNDING (PROP S & N)				
4955-63/58563	2019B REFUNDING (PROP S & N)				
4955-64/58564	2021 REFUNDING				
SOUTHWESTERN	PROP AA	\$89.354 MILLION	11/07/2000	2/3	69.88%
4960-51/58502	2004 REFUNDING				
4960-57/58508	2015 REFUNDING				
SOUTHWESTERN	PROP R	\$389 MILLION	11/04/2008	55%	71.41%
4960-55/58506	SERIES 2010C				
4960-60/58511	2016B REFUNDING				
4960-62/58513	2020 REFUNDING				
4960-63/58514	SERIES 2020E				
4960-65/58516	SERIES 2021 REFUNDING				
4960-68/58541	SERIES 2021F				
SOUTHWESTERN	MEAS Z	\$400 MILLION	11/08/2016	55%	70.46%
4960-61/58512	SERIES 2017A				
4960-64/58515	SERIES 2020B				
4960-66/58517	SERIES 2021C				
4960-67/58540	SERIES 2021D				

Table 12

**GENERAL OBLIGATION BONDS - CITIES
AS OF FISCAL YEAR 2022-2023**

CITY	FUND NUMBER	BALLOT MEASURE	AUTHORIZED AMOUNT	DESCRIPTION	ELECTION	REQUIRED VOTE	YES VOTE
ESCONDIDO	6038-60	PROP P	\$61.520 MILLION	FIRE/POLICE/EMERGENCY SVCS - REF	11/02/1994	2/3	67.66%
LA MESA	6050-50	PROP D	\$25 MILLION	FIRE/POLICE/EMERGENCY SVCS	03/02/2004	2/3	76.66%
NATIONAL CITY	6065-50	PROP H	\$6 MILLION	NEW LIBRARY	03/05/2002	2/3	73.40%
SAN DIEGO	6085-51	N/A	N/A	MAINTENANCE OF BALBOA PARK ZOOLOGICAL EXHIBITS AS PROVIDED UNDER ARTICLE 7 SECTION 77a, CITY OF SAN DIEGO CHARTER	11/06/1934	N/A	N/A

**GENERAL OBLIGATION BONDS - SPECIAL DISTRICTS
AS OF FISCAL YEAR 2022-2023**

SPECIAL DISTRICT	FUND NUMBER	BALLOT MEASURE	AUTHORIZED AMOUNT	DESCRIPTION	ELECTION	REQUIRED VOTE	YES VOTE
PALOMAR POMERADO HEALTH SYSTEM	3072-51	PROP BB	\$496 MILLION	IMPROVEMENT BOND	11/02/2004	2/3	69.84%
GROSSMONT HEALTHCARE DISTRICT	3072-53	PROP G	\$247 MILLION	IMPROVEMENT BOND	06/06/2006	2/3	77.68%
OTAY WATER IMPROVEMENT DIST 27	6655-60		\$100 MILLION	IMPROVEMENT BOND	10/31/1989	2/3	>2/3
METROPOLITAN WATER DISTRICT	6725-06		\$1.58 BILLION	BURNES-PORTER ACT IMP BOND	1960		
METROPOLITAN WATER DISTRICT	6725-06		\$850 MILLION	IMPROVEMENT BOND	1966		

Table 13

**FIXED CHARGE SPECIAL ASSESSMENTS INDEX
FISCAL YEAR 2022-2023**

<u>CATEGORY</u>	<u>FUND RANGE</u>	<u>CATEGORY</u>	<u>FUND RANGE</u>	<u>CATEGORY</u>	<u>FUND RANGE</u>
CITIES:		COUNTY OF SAN DIEGO (cont.):		SCHOOLS:	
Carlsbad	6010-01 thru 6010-38	Public Works		Carlsbad Unified	6115-01 thru 6115-05
Chula Vista	6014-02 thru 6015-33	County Service Areas and		Chula Vista Elementary	3798-01 thru 3798-21
Coronado	6017-02 thru 6017-03	Permanent Road Divisions	2503-01 thru 2937-01	Del Mar Union	6120-01 thru 6120-02
Del Mar	6022-07	Sanitation and Water	2101-01 thru 2471-02	Escondido Union	6121-01
El Cajon	6035-11 thru 6035-24	Street Lighting	2092-01	North City West School	6123-01 thru 6123-02
Encinitas	6036-31 thru 6036-48	Watershed	2810-12 thru 2810-14	Poway Unified	6122-02 thru 6122-40
Escondido	6038-10 thru 6038-63			San Dieguito Union High	6127-01 thru 6127-09
Imperial Beach	6045-01 thru 6045-03	FIRE PROTECTION DISTRICTS:		San Marcos Unified	6133-03 thru 6133-15
La Mesa	6050-07	Alpine	3101-01	San Ysidro Elementary	6188-01 thru 6188-03
Lemon Grove	6060-03 thru 6060-14	Bonita-Sunnyside	3102-03	Solana Beach Elementary	6181-01 thru 6181-03
National City	6065-03 thru 6065-05	Borrego Springs	3145-02, 6245-01	Sweetwater Union High	6159-01 thru 6159-21
Oceanside	6070-16 thru 6070-53	Deer Springs	3105-01 thru 3105-02	Valley Center-Pauma Unified	6135-01 thru 6135-03
Poway	6075-09 thru 6075-59	Lakeside	3119-01		
San Diego	6085-04 thru 6086-44	North County	3107-01	STATE OF CALIFORNIA:	
San Marcos	6089-01 thru 6090-99	Rancho Santa Fe	3123-01 thru 3123-04	Statewide Communities	
Santee	6091-11 thru 6091-48	San Diego County	2200-01 thru 2200-14	Development Authority	6250-01 thru 6250-21
Solana Beach	6093-21 thru 6093-35	San Marcos	6224-02		
Vista	6095-04 thru 6095-28	San Miguel Consolidated	3128-01 thru 3128-14	WATER DISTRICTS:	
		Valley Center	3150-01 thru 3150-03	Borrego Water	6415-01 thru 6415-08
COMMUNITY SERVICE DISTRICTS:				County Water Authority	6754-01 thru 6755-52
Fairbanks Ranch	6825-01	PEST CONTROL DISTRICTS:		Lakeside Water District	6360-01
Majestic Pines	6847-01	Citrus Pest Control	6280-01	Leucadia County Water	6535-10
Pauma Valley	6860-01			Metropolitan Water District	6726-75 thru 6728-52
Rancho Santa Fe	6870-01 thru 6870-04	PROPERTY ASSESSED CLEAN ENERGY:		Olivenhain Muni Water	6650-08 thru 6650-16
Whispering Palms	6930-01	CA Communities Dev. Auth.	6264-01 thru 6264-07	Otay Water	6655-31 thru 6655-61
		CA Enterprise Dev. Auth.	6266-01 thru 6266-06	Padre Dam Muni Water	6677-56
COUNTY OF SAN DIEGO:		CA Municipal Finance Auth.	6267-01 thru 6267-03	Rainbow Muni Water	6670-06 thru 6670-36
Assessor	1001-11 thru 1001-12	Western Riverside Council		Ramona Muni Water	6673-20 thru 6673-29
Community Facilities Districts	2608-01 thru 2609-11	of Governments	6265-01 thru 6265-04	Rincon Del Diablo Muni Water	6675-10 thru 6675-14
	5160-01 thru 5160-02	Golden State Finance Auth.	6268-01 thru 6268-02	San Dieguito Water District	6362-03
Health Services	5119-11 thru 5119-14			Vallecitos County Water	6570-10
Planning and Development Services	1001-05	PUBLIC UTILITY DISTRICT:		Valley Center Muni Water	6690-27 thru 6690-37
		Fallbrook	6240-08 thru 6240-51	Vista Irrigation	6368-01
				Wynola Water	6490-01
		SANITATION DISTRICT:		Yuima Muni Water	6698-03 thru 6698-06
		Buena Sanitation	6940-01 thru 6940-71		
		Lemon Grove Sanitation	6977-01		
		Solana Beach Sanitation	6979-71		

Table 14

**FIXED CHARGE SPECIAL ASSESSMENTS
FISCAL YEAR 2022-2023**

<u>FUND NO.</u>	<u>DESCRIPTION</u>	<u>PARCELS</u>	<u>TOTAL ASSESSMENT</u>	<u>PHONE NO.</u>
1001-05	Code Enforcement Abatement	2	88,532.14	(858) 694-2705
1001-11	FTF LEOP	5	18,218.00	(619) 531-5313
1001-12	Time Share Estate Fee	72,297	722,970.00	(619) 531-6468
2092-01	SD County Street Lighting Zone A	100,639	275,987.68	(866) 807-6864
2101-01	Sewer Service Charge - Alpine	1,430	1,440,987.96	(858) 514-4991
2101-02	Sewer Service Charge - Julian	98	167,072.80	(858) 514-4991
2101-03	Sewer Service Charge - Lakeside	8,610	6,843,042.68	(858) 514-4991
2101-04	Sewer Service Charge - Pine Valley	48	47,722.28	(858) 514-4991
2101-05	Sewer Service Charge - Spring Valley	23,500	16,529,171.30	(858) 514-4991
2101-06	Sewer Service Charge - Winter Gardens	2,415	2,004,473.52	(858) 514-4991
2101-07	Sewer Service Charge - East Otay Mesa	16	240,744.68	(858) 514-4991
2101-08	Sewer Service Charge - Campo Sewer	245	144,254.20	(858) 514-4991
2200-01	SDCFPD Julian Service Zone	1,947	101,015.00	(866) 807-6864
2200-02	SDCFPD Mt Laguna Service Zone	219	17,125.00	(866) 807-6864
2200-03	SDCFPD Palomar Mtn Service Zone	807	69,261.32	(866) 807-6864
2200-04	SDCFPD Descanso Service Zone	1,033	55,050.00	(800) 969-4382
2200-05	SDCFPD Dulzura Service Zone	207	12,350.00	(800) 969-4382
2200-06	SDCFPD Tecate Service Zone	60	10,000.00	(800) 969-4382
2200-07	SDCFPD Potrero Service Zone	279	15,500.00	(800) 969-4382
2200-08	SDCFPD Jacumba Service Zone	300	16,975.00	(800) 969-4382
2200-09	SDCFPD Rural West Service Zone	3,426	373,650.00	(800) 969-4382
2200-10	SDCFPD CFD 04-01 Special Tax A	44	19,973.00	(800) 969-4382
2200-11	SDCFPD CFD 04-01 Special Tax B	2	1,456.06	(800) 969-4382
2200-13	SDCFPD East Otay CFD 09-01B	26	1,610,814.80	(800) 969-4382
2200-14	SDCFPD Yuima Service ZN	973	51,235.92	(866) 807-6864
2471-02	Campo Hills Water	222	293,040.00	(858) 514-4991
2503-01	PRD 1003 Road Maintenance - Alamo Way	21	4,400.00	(858) 495-5470
2505-01	PRD 1005 Road Maintenance - Eden Valley Lane	32	8,112.00	(858) 495-5470
2508-01	PRD 1008 Road Maintenance - Canter Road	19	5,700.00	(858) 495-5470
2510-01	PRD 1010 Road Maintenance - Alpine Highlands	142	47,355.00	(858) 495-5470
2511-01	PRD 1011 Road Maintenance - La Cuesta Drive	19	10,600.00	(858) 495-5470
2512-01	PRD 1012 Road Maintenance - Millar Ranch Road	45	10,119.74	(858) 495-5470
2513-01	PRD 1013 Road Maintenance - Singing Trails Court	21	13,650.00	(858) 495-5470
2514-01	PRD 1014 Road Maintenance - Lavender Point Lane	7	6,650.00	(858) 495-5470
2515-01	PRD 1015 Road Maintenance - Landavo	59	15,096.00	(858) 495-5470
2516-01	PRD 1016 Road Maintenance - El Sereno	18	9,000.00	(858) 495-5470
2517-01	PRD 1017 Road Maintenance - Kalbaugh-Haley-Toub	59	31,387.44	(858) 495-5470
2608-01	CFD 2008-01 Harmony Grove Special Tax B - Other	736	352,691.20	(866) 807-6864
2608-02	CFD 2008-01 Harmony Grove Special Tax B - Flood	736	76,176.00	(866) 807-6864
2608-03	CFD 2008-01 Harmony Grove Special Tax B - Fire	736	457,953.92	(866) 807-6864
2609-01	CFD 2013-01 Horse Creek Ridge Special Tax A - County	741	525,813.82	(866) 807-6864

Table 14

<u>FUND NO.</u>	<u>DESCRIPTION</u>	<u>PARCELS</u>	<u>TOTAL ASSESSMENT</u>	<u>PHONE NO.</u>
2609-02	CFD 2013-01 Horse Creek Ridge Special Tax B - Flood	741	214,554.22	(866) 807-6864
2609-03	CFD 2013-01 Horse Creek Ridge Special Tax C - Fire	741	161,570.30	(866) 807-6864
2609-04	CFD 2019-01 Meadowood Special Tax A - County	152	205,703.68	(866) 807-6864
2609-05	CFD 2019-01 Meadowood Special Tax B - Flood	152	119,691.52	(866) 807-6864
2609-06	CFD 2019-01 Meadowood Special Tax C - Fire	152	88,732.80	(866) 807-6864
2609-08	CFD 2019-02 Sweetwater Place Maintenance Special Tax	122	131,842.96	(866) 807-6864
2609-09	CFD 2019-03 Park Circle Maintenance Special Tax	235	201,780.40	(866) 807-6864
2609-10	CFD 2022-01 Piper Otay Special Tax A - Maintenance	13	22,348.76	(866) 807-6864
2609-11	CFD 2022-01 Piper Otay Special Tax B - Admin	13	15,478.80	(866) 807-6864
2706-01	PRD 6 Road Maintenance - Pauma Valley	120	8,372.00	(858) 495-5470
2708-01	PRD 8 Road Maintenance - Magee Road	36	8,100.00	(858) 495-5470
2709-12	PRD 9B Road/Lighting - Santa Fe Road	56	11,461.00	(858) 495-5470
2710-01	PRD 10 Road Maintenance - Davis Drive	24	6,150.00	(858) 495-5470
2711-08	PRD 11D Road Maintenance - Cimarron Terrace	27	5,400.00	(858) 495-5470
2711-11	PRD 11A Road Maintenance - Bernardo Lane	35	13,600.00	(858) 495-5470
2713-11	PRD 13A Pala Mesa Road Maintenance	344	50,800.00	(858) 495-5470
2713-12	PRD 13B Road Maintenance - Stewart Canyon	83	24,900.00	(858) 495-5470
2716-01	PRD 16 Road/Lighting - Wynola	83	6,544.00	(858) 495-5470
2717-01	CSA 17 Emergency Ambulance Service	52,269	1,860,222.80	(619) 285-6516
2720-01	PRD 20 Road/Lighting - Daily	332	45,760.00	(858) 495-5470
2721-01	PRD 21 Road Maintenance - Pauma Heights	160	88,400.00	(858) 495-5470
2723-01	PRD 23 Road Maintenance - Rock Terrace	11	6,600.00	(858) 495-5470
2724-01	PRD 24 Road Maintenance - Mount Whitney	29	7,830.00	(858) 495-5470
2726-04	CSA 26B Landscape Maintenance - Rancho SD	700	131,152.00	(858) 495-5470
2726-12	CSA 26A Landscape Maintenance - Rancho SD	1,317	242,380.80	(858) 495-5470
2726-13	CSA 26 Rancho SD Local Park	4,533	220,608.00	(866) 807-6864
2726-15	CSA 26 SD Landscape Maintenance Zone 1	4,644	175,248.08	(866) 807-6864
2726-16	CSA 26 SD Landscape Maintenance Zone 2 - Julian	1,943	97,104.06	(866) 807-6864
2730-01	PRD 30 Road Maintenance - Royal Oak Drive	38	3,800.00	(858) 495-5470
2745-01	PRD 45 Road Maintenance - Rincon Springs	26	9,600.00	(858) 495-5470
2746-01	PRD 46 Road Maintenance - Rocoso Road	54	51,500.00	(858) 495-5470
2749-01	PRD 49 Road Maintenance - Sunset Knolls	21	7,175.00	(858) 495-5470
2754-01	PRD 54 Road Maintenance - Mt. Helix	49	13,440.00	(858) 495-5470
2755-01	PRD 55 Road Maintenance - Rainbow Crest	134	24,846.00	(858) 495-5470
2769-11	CSA 69 Emergency Ambulance Service	32,339	2,999,625.34	(619) 285-6516
2776-01	PRD 76 Road Maintenance - Kingsford Court	17	4,250.00	(858) 495-5470
2777-01	PRD 77 Road Maintenance - Montiel Truck Trail	94	5,929.00	(858) 495-5470
2783-01	CSA 83 Zone A - 4S Ranch Park	4,959	646,098.90	(866) 807-6864
2795-01	PRD 95 Road Maintenance - Valle del Sol	76	5,845.00	(858) 495-5470
2799-10	PRD 99 Road Maintenance - Via Allondra	46	24,360.00	(858) 495-5470
2810-12	Blackwolf Stormwater Maintenance	26	9,646.52	(858) 694-2685
2810-13	Lake Rancho Viejo Stormwater Maintenance	284	99,718.08	(858) 694-2685
2810-14	Stormwater Maintenance Zone Ponderosa Estates	24	8,802.24	(858) 694-2685
2901-10	PRD 101 Road Maintenance - Johnson Lake Road	86	27,710.00	(858) 495-5470

Table 14

<u>FUND NO.</u>	<u>DESCRIPTION</u>	<u>PARCELS</u>	<u>TOTAL ASSESSMENT</u>	<u>PHONE NO.</u>
2901-11	PRD 101A Road Maintenance - Hi Ridge Road	47	35,600.00	(858) 495-5470
2902-10	PRD 102 Road Maintenance - Mountain Meadow Road	428	62,637.00	(858) 495-5470
2903-10	PRD 103 Road Maintenance - Alto Drive	60	17,700.00	(858) 495-5470
2904-10	PRD 104 Road Maintenance - Artesian Road	124	16,461.00	(858) 495-5470
2905-10	PRD 105 Road Maintenance - Alta Loma Drive	93	19,100.00	(858) 495-5470
2905-11	PRD 105A Road Maintenance - Alta Loma Drive	47	17,800.00	(858) 495-5470
2906-10	PRD 106 Road Maintenance - Garrison Way	52	11,330.00	(858) 495-5470
2917-01	PRD 117 Road Maintenance - Legend Rock	105	158,428.20	(858) 495-5470
2923-01	PRD 123 Road Maintenance - Mizpah Lane	27	10,440.00	(858) 495-5470
2925-01	PRD 125 Road Maintenance - Wrightwood Road	46	10,400.00	(858) 495-5470
2926-01	PRD 126 Road Maintenance - Sandhurst Way	30	4,380.00	(858) 495-5470
2927-01	PRD 127 Road Maintenance - Singing Trails Road	46	17,550.00	(858) 495-5470
2928-01	CSA 128 Park Maintenance - San Miguel	14,029	569,940.00	(866) 807-6864
2930-10	PRD 130 Road Maintenance - Wilkes Road	89	27,405.00	(858) 495-5470
2933-01	PRD 133 Road Maintenance - Ranch Creek Road	25	45,524.66	(858) 495-5470
2934-01	PRD 134 Road Maintenance - Kenora Lane	15	12,000.00	(858) 495-5470
2935-42	CSA Radio Equipment Zone B - Del Mar	4,301	43,667.58	(858) 694-3953
2935-46	CSA Radio Equipment Zone F - Poway	14,422	136,279.36	(858) 694-3953
2935-48	CSA Radio Equipment Zone H - Solana Beach	12,972	39,614.78	(858) 694-3953
2936-01	CSA 136 Road Maintenance - Sundance Detention Basin	171	20,520.00	(858) 694-2685
2937-01	CSA 137 Live Oak Springs Water	90	163,617.94	(858) 514-4991
3101-01	Alpine Fire Protection District Benefit Fee	5,269	564,425.82	(866) 807-6864
3102-03	Bonita Sunnyside FPD Benefit Assmt	4,222	256,699.66	(619) 479-2346
3105-01	Deer Springs Fire Standby & Availability	32,852	1,928,334.76	(760) 749-8001
3105-02	Deer Springs Fire Suppression	31,666	3,228,970.46	(760) 749-8001
3107-01	Weed and Rubbish Abatement	2	24,912.00	(760) 723-2005
3119-01	Lakeside Fire District Special Tax	16,661	920,950.00	(888) 510-0290
3123-01	Rancho Santa Fe Fire District Special Tax	12,356	1,064,280.00	(858) 756-5971
3123-02	Weed and Rubbish Abatement	1	1,189.00	(858) 756-5971
3123-04	RSF Elfin Forest/Harmony Grove Fire Protection Assessment	1,095	692,949.80	(858) 756-5971
3128-01	San Miguel Weed/Rubbish Abatement	25	95,000.00	(619) 562-1058 x 303
3128-11	San Miguel Fire District Special Tax - Crest	1,303	59,980.00	(800) 273-5167
3128-12	Fire District Special Tax - Bostonia	1,005	303,074.54	(800) 273-5167
3128-13	Paramedic/Firefighter Benefit Fee	2,116	452,790.32	(800) 273-5167
3128-14	San Miguel Fire/EMS Special Tax - Prop E	2,315	1,998,955.00	(800) 273-5167
3145-02	Borrego Springs Fire Protection District CFD 2014-01	2	14,367.66	(866) 807-6864
3150-01	Valley Center Fire Standby & Availability	7,292	1,845,242.02	(760) 751-7600
3150-02	Valley Center CFD #2000-1	5,939	322,471.80	(760) 751-7600
3150-03	Valley Center CFD #2008-1	426	388,665.66	(760) 751-7600
3798-01	Chula Vista Elementary CFD #1	5,222	2,445,089.92	(619) 425-9600 x 1383
3798-03	Chula Vista Elementary CFD #3	1,189	705,799.78	(619) 425-9600 x 1383
3798-04	Chula Vista Elementary CFD #4	1,351	856,638.02	(619) 425-9600 x 1383
3798-05	Chula Vista Elementary CFD #5	66	51,094.04	(619) 425-9600 x 1383
3798-06	Chula Vista Elementary CFD #6	3,057	2,376,111.04	(619) 425-9600 x 1383

Table 14

<u>FUND NO.</u>	<u>DESCRIPTION</u>	<u>PARCELS</u>	<u>TOTAL ASSESSMENT</u>	<u>PHONE NO.</u>
3798-10	Chula Vista Elementary CFD #10	1,369	1,387,365.16	(619) 425-9600 x 1383
3798-11	Chula Vista Elementary CFD #11	2,541	2,246,441.48	(619) 425-9600 x 1383
3798-12	Chula Vista Elementary CFD #12	909	788,289.18	(619) 425-9600 x 1383
3798-13	Chula Vista Elementary CFD #13	1,311	1,013,647.54	(619) 425-9600 x 1383
3798-14	Chula Vista Elementary CFD #14	2,009	1,853,759.28	(619) 425-9600 x 1383
3798-15	Chula Vista Elementary CFD #15	1,333	1,084,301.72	(619) 425-9600 x 1383
3798-17	Chula Vista Elementary CFD #17	1,444	2,147,220.28	(619) 425-9600 x 1383
3798-18	Chula Vista Elementary CFD #18	885	597,239.88	(619) 425-9600 x 1383
3798-19	Chula Vista Elementary CFD #19	1,145	1,977,512.68	(619) 425-9600 x 1383
3798-20	Chula Vista Elementary CFD #20	948	1,771,130.38	(619) 425-9600 x 1383
3798-21	Chula Vista Elementary CFD #21	374	608,799.94	(619) 425-9600 x 1383
5119-11	Mosquito Surveillance	545,801	1,535,538.60	(800) 273-5167
5119-12	Mosquito Surveillance	373,689	781,959.10	(800) 273-5167
5119-13	Mosquito Surveillance	56,320	128,409.60	(800) 273-5167
5119-14	Vector Disease Control	975,209	7,836,840.36	(800) 273-5167
5160-01	CFD 2008-01 IA 1 Harmony Grove Special Tax A	442	1,382,820.86	(866) 807-6864
5160-02	CFD 2008-01 IA 2 Harmony Grove Special Tax A	292	1,153,504.14	(866) 807-6864
6010-01	Carlsbad Lighting #1	49,676	741,907.92	(866) 427-4304
6010-04	Carlsbad Weed and Rubbish Abatement	3	3,459.20	(442) 339-2665
6010-09	Street Lighting/Landscape Zone M	50,676	352,809.24	(866) 427-4304
6010-11	Street Lighting/Landscape Zone T	14,628	471,541.76	(866) 427-4304
6010-13	Buena Vista Channel Maintenance District	26	91,680.92	(866) 427-4304
6010-15	Carlsbad CFD #1	4,313	885,468.92	(760) 233-2630
6010-18	Assessment District 96-1	1,542	1,324,695.72	(800) 676-7516
6010-20	Assessment District 03-01	582	485,124.14	(800) 676-7516
6010-21	Street Lighting/Landscape District 2 Zone 1	581	64,822.56	(866) 427-4304
6010-22	Street Lighting/Landscape District 2 Zone 2	152	59,726.02	(866) 427-4304
6010-23	Street Lighting/Landscape District 2 Zone 3	494	2,390.96	(866) 427-4304
6010-24	Street Lighting/Landscape District 2 Zone 4	254	42,617.04	(866) 427-4304
6010-25	Street Lighting/Landscape District 2 Zone 5	68	96,604.68	(866) 427-4304
6010-26	Street Lighting/Landscape District 2 Zone 6	875	113,893.96	(866) 427-4304
6010-27	Assessment District 02-01 - Poinsettia Lane	1,560	1,288,619.74	(800) 676-7516
6010-28	Street Lighting/Landscape District 2 Zone 7	781	45,332.62	(866) 427-4304
6010-29	Street Lighting/Landscape District 2 Zone 8	315	9,779.12	(866) 427-4304
6010-30	CFD #3 Faraday/Melrose Area 1	68	549,060.82	(800) 676-7516
6010-31	CFD #3 Faraday/Melrose Area 2	22	818,969.06	(800) 676-7516
6010-32	Street Lighting/Landscape District 2 Zone 9	22	48,939.12	(866) 427-4304
6010-33	Street Lighting/Landscape District 2 Zone 11	329	4,099.36	(866) 427-4304
6010-34	Street Lighting/Landscape District 2 Zone 10	430	92,521.50	(866) 427-4304
6010-35	Street Lighting/Landscape District 2 Zone 12	111	45,287.14	(866) 427-4304
6010-37	Street Lighting/Landscape District 2 Zone 14	298	11,574.84	(866) 427-4304
6010-38	Street Lighting/Landscape District 2 Zone 15	291	44,309.12	(866) 427-4304
6014-02	Open Space District #1	648	95,200.54	(866) 504-2067
6014-03	Open Space District #2	248	16,715.20	(866) 504-2067

Table 14

<u>FUND NO.</u>	<u>DESCRIPTION</u>	<u>PARCELS</u>	<u>TOTAL ASSESSMENT</u>	<u>PHONE NO.</u>
6014-04	Open Space District #3	127	58,610.50	(866) 504-2067
6014-05	Open Space District #4	208	101,387.52	(866) 504-2067
6014-06	Open Space District #5	122	57,989.04	(866) 504-2067
6014-07	Open Space District #6	162	38,079.72	(866) 504-2067
6014-08	Open Space District #7	100	16,418.00	(866) 504-2067
6014-10	Open Space District #8	110	82,519.80	(866) 504-2067
6014-11	Open Space District #9	384	81,851.00	(866) 504-2067
6014-12	Open Space District #10	653	94,218.80	(866) 504-2067
6014-13	Bay Blvd Maint Dist	4	12,749.92	(866) 504-2067
6014-14	Open Space District #11	879	191,792.84	(866) 504-2067
6014-19	Chula Vista Sewer Service Charge	3,766	3,816,433.08	(866) 504-2067
6014-21	Open Space District #14	862	402,295.40	(866) 504-2067
6014-22	Open Space District #15	57	25,521.18	(866) 504-2067
6014-26	Open Space District #18	492	187,480.00	(866) 504-2067
6014-29	Open Space District #17	46	9,858.72	(866) 504-2067
6014-30	Open Space District #23	9	58,792.12	(866) 504-2067
6014-31	Open Space District #24	40	34,708.80	(866) 504-2067
6014-38	Open Space District #26	19	12,939.76	(866) 504-2067
6014-40	Open Space District #31	344	199,520.00	(866) 504-2067
6014-45	Assessment District 97-02 RAD 2005-2	1,739	446,314.44	(866) 504-2067
6014-47	CFD 98-3 Open Space District #35	1,363	1,112,056.78	(866) 504-2067
6014-62	CFD 97-2 Otay Ranch Preserve	14,504	834,068.60	(866) 504-2067
6014-63	CFD 97-3 McMillin Otay Ranch	1,093	578,838.88	(866) 504-2067
6014-67	CFD 99-1 Otay Ranch	3,504	1,995,933.32	(866) 504-2067
6014-68	CFD 2000-1 Sunbow II Village 5-10	595	383,313.90	(866) 504-2067
6014-69	CFD 99-2 Otay Ranch Village 1 West	909	1,112,832.02	(866) 504-2067
6014-71	Town Center Business Improvement District	229	318,222.34	(619) 691-5250
6014-74	CFD 2001-1 San Miguel Ranch	1,029	567,943.24	(866) 504-2067
6014-75	Open Space #20 Zone #1	2,823	68,965.86	(866) 504-2067
6014-76	Open Space #20 Zone #2	2,210	23,444.00	(866) 504-2067
6014-77	Open Space #20 Zone #3	3,429	51,917.02	(866) 504-2067
6014-78	Open Space #20 Zone #4	46	169,176.82	(866) 504-2067
6014-79	Open Space #20 Zone #5	1,597	853,703.28	(866) 504-2067
6014-80	Open Space #20 Zone #6	569	209,363.74	(866) 504-2067
6014-81	Open Space #20 Zone #7	1,217	263,629.42	(866) 504-2067
6014-82	Open Space #20 Zone #8	155	6,175.54	(866) 504-2067
6014-83	Open Space #20 Zone #9	378	2,060.04	(866) 504-2067
6014-84	CFD 97-1 Otay Ranch Area A	4,166	1,385,528.82	(866) 504-2067
6014-85	CFD 97-1 Otay Ranch Area B	3,073	2,009,811.68	(866) 504-2067
6014-86	CFD 08M Otay Ranch Vlg 6	696	992,659.42	(866) 504-2067
6014-87	CFD 2001-2 McMillin Otay Ranch Village 6	694	599,229.32	(866) 504-2067
6014-88	Eastlake Maintenance Dist #1 Zone A	2,427	139,841.82	(866) 504-2067
6014-89	Eastlake Maintenance Dist #1 Zone B	2,367	88,898.02	(866) 504-2067
6014-91	Eastlake Maintenance Dist #1 Zone D	523	123,291.08	(866) 504-2067

Table 14

<u>FUND NO.</u>	<u>DESCRIPTION</u>	<u>PARCELS</u>	<u>TOTAL ASSESSMENT</u>	<u>PHONE NO.</u>
6014-92	Eastlake Maintenance Dist #1 Zone E	654	13,360.60	(866) 504-2067
6014-93	CFD 07M Eastlake III	2,209	821,477.78	(866) 504-2067
6014-94	CFD 06-I Eastlake Woods	2,205	1,719,867.24	(866) 504-2067
6014-95	Chula Vista Code Enforcement	20	43,923.94	(619) 585-5776
6014-96	CFD 07M Improvement Area 2	612	166,645.08	(866) 504-2067
6014-97	CFD 08M Improvement Area 2	1,333	695,310.48	(866) 504-2067
6014-98	CFD 06-I Improvement Area B	619	413,299.90	(866) 504-2067
6014-99	CFD 07-I Otay Ranch Village 11	1,927	2,365,300.82	(866) 504-2067
6015-01	CFD 08-I Otay Ranch Village 6	1,333	1,203,710.98	(866) 504-2067
6015-02	CFD 09M Village 11 Brookfield Shea	2,015	1,479,661.56	(866) 504-2067
6015-03	CFD 11M Rolling Hills Ranch	424	209,930.88	(866) 504-2067
6015-07	CFD 12-1 McMillin Otay Ranch Village 7	759	843,761.72	(866) 504-2067
6015-08	CFD 2001-1 San Miguel Ranch Improvement B	289	383,703.62	(866) 504-2067
6015-09	CFD 13-1 Otay Ranch Village 7	361	284,077.60	(866) 504-2067
6015-11	CFD 12M McMillin Otay	759	565,676.70	(866) 504-2067
6015-13	CFD 12M Otay Ranch Village 7 Improvement 2	361	626,566.88	(866) 504-2067
6015-14	CFD 13M Otay Ranch Village 2	1,966	1,326,882.92	(866) 504-2067
6015-21	AD 2010-1 Naples Street	13	4,471.02	(619) 585-5708
6015-22	AD 2010-2 Elm Avenue	27	5,824.46	(619) 585-5708
6015-23	AD 2011-1 Del Mar Avenue	21	7,145.54	(619) 585-5708
6015-24	AD 2011-2 Twin Oaks Avenue	8	1,878.48	(619) 585-5708
6015-25	AD 2012-1 Alpine Avenue	7	1,840.92	(619) 585-5708
6015-26	CFD 14-M Eastern Urban Center/Millenia	407	309,785.90	(866) 504-2067
6015-27	CFD 2013-1 Clean Energy Chula Vista	207	798,208.16	(866) 634-1358
6015-29	CFD 18-M Otay Ranch Village 3	954	1,752,106.90	(866) 504-2067
6015-30	CFD 19-M Freeway Commercial 2	266	291,800.50	(866) 504-2067
6015-31	CFD 16-I Millenia Improvement Area 1	334	616,993.68	(866) 504-2067
6015-32	CFD 14M-2 Eastern Urban Center	350	310,661.16	(866) 504-2067
6015-33	CFD 16-I Millenia Improvement Area 2	335	593,054.90	(866) 504-2067
6017-02	Coronado Sewer Service Charge	7,509	5,863,854.00	(619) 522-7380
6017-03	Coronado Storm Drain Improvement	7,531	536,164.80	(619) 522-7380
6022-07	Del Mar Ocean View Pines Assessment District	40	47,976.00	(858) 704-3641
6035-11	El Cajon Paramedic Benefit Fee	18,509	368,970.00	(619) 441-1614
6035-22	Greater Downtown PBID	272	432,931.56	(619) 441-1718
6035-23	El Cajon Sewer Service Charge	17,226	27,111,734.86	(619) 873-1660
6035-24	Delinquent Refuse - EDCO	107	32,491.34	(619) 441-6212
6036-31	Landscape/Lighting Zone D	1,293	32,635.32	(760) 633-2770
6036-36	Landscape/Lighting Zone A/B/C	21,560	495,757.96	(760) 633-2770
6036-38	Landscape/Lighting Zone G	19	11,001.00	(760) 633-2770
6036-40	Landscape/Lighting Zone H	675	590,786.40	(760) 633-2770
6036-42	Encinitas CFD #1	848	1,419,991.42	(866) 807-6864
6036-44	Sewer Service Charge ESD	4,080	2,602,687.92	(866) 807-6864
6036-48	Sewer Service Charge CSD	6,512	4,820,242.00	(866) 807-6864
6038-10	Reidy Creek Maintenance District 1 Zone 12	16	54,836.06	(760) 839-4665

Table 14

<u>FUND NO.</u>	<u>DESCRIPTION</u>	<u>PARCELS</u>	<u>TOTAL ASSESSMENT</u>	<u>PHONE NO.</u>
6038-12	Parkwood Landscape Maintenance Zone 11	330	98,346.60	(760) 839-4665
6038-17	Landscape & Maintenance Zone 1	297	31,173.12	(760) 839-4665
6038-18	Landscape & Maintenance Zone 2	29	8,549.78	(760) 839-4665
6038-19	Landscape & Maintenance Zone 3	20	8,550.00	(760) 839-4665
6038-20	Landscape & Maintenance Zone 4	82	16,122.84	(760) 839-4665
6038-21	Landscape & Maintenance Zone 5	30	14,692.80	(760) 839-4665
6038-22	Landscape & Maintenance Zone 6	13	6,227.52	(760) 839-4665
6038-23	Landscape & Maintenance Zone 7	22	15,665.32	(760) 839-4665
6038-24	Landscape & Maintenance Zone 9	156	95,209.92	(760) 839-4665
6038-26	Landscape & Maintenance Zone 8	29	2,615.80	(760) 839-4665
6038-27	Assessment District 95-1	572	359,121.28	(760) 839-4336
6038-29	Landscape & Maintenance Zone 13	15	9,332.40	(760) 839-4665
6038-31	Landscape & Maintenance Zone 14	8	4,803.68	(760) 839-4665
6038-32	Landscape & Maintenance Zone 15	18	9,179.64	(760) 839-4665
6038-33	Landscape & Maintenance Zone 16	10	3,642.60	(760) 839-4665
6038-34	Landscape & Maintenance Zone 17	47	6,847.90	(760) 839-4665
6038-35	Landscape & Maintenance Zone 18	50	5,395.00	(760) 839-4665
6038-36	Landscape & Maintenance Zone 19	262	201,561.84	(760) 839-4665
6038-37	Landscape & Maintenance Zone 20	9	10,751.76	(760) 839-4665
6038-38	Landscape & Maintenance Zone 21	16	8,078.08	(760) 839-4665
6038-39	Landscape & Maintenance Zone 22	23	10,156.34	(760) 839-4665
6038-40	Landscape & Maintenance Zone 23	16	7,073.60	(760) 839-4665
6038-41	Landscape & Maintenance Zone 24	58	30,430.28	(760) 839-4665
6038-42	Hidden Trails CFD 2000-01	290	210,561.18	(760) 839-4336
6038-43	Landscape & Maintenance Zone 25	52	9,798.88	(760) 839-4665
6038-44	Landscape & Maintenance Zone 26	13	7,699.38	(760) 839-4665
6038-45	Landscape & Maintenance Zone 27	127	42,659.30	(760) 839-4665
6038-46	Landscape & Maintenance Zone 29	12	7,031.28	(760) 839-4665
6038-48	Landscape & Maintenance Zone 28	340	173,882.80	(760) 839-4665
6038-49	Landscape & Maintenance Zone 32	22	6,317.52	(760) 839-4665
6038-51	Landscape & Maintenance Zone 33	11	9,897.36	(760) 839-4665
6038-52	Landscape & Maintenance Zone 34	5	5,680.20	(760) 839-4665
6038-53	Landscape & Maintenance Zone 35	6	6,864.60	(760) 839-4665
6038-54	Eureka Springs CFD 2006-01	338	1,055,175.48	(760) 839-4336
6038-56	Landscape & Maintenance Zone 38	7	5,123.72	(760) 839-4665
6038-57	Landscape & Maint Zone 37	5	108.70	(760) 839-4665
6038-61	CFD 2020-1 Services	345	337,634.22	(760) 839-4665
6038-62	CFD 2020-2 The Villages	343	691,663.96	(760) 839-4336
6038-63	CFD 2022-1 Eclipse-Mountain House	1	129,165.30	(760) 839-4336
6045-01	IB Sewer Service Charge	5,727	5,987,722.16	(619) 423-8311
6045-03	IB Abatement Charge	13	43,815.00	(619) 628-1358
6050-07	La Mesa Sewer Service	13,135	12,022,603.86	(619) 667-1338
6060-03	Lemon Grove Lighting Zone L	6,647	127,818.02	(866) 427-4304
6060-05	Wild Flower Landscape Maintenance AD 97-1	46	11,316.92	(619) 825-3810

Table 14

<u>FUND NO.</u>	<u>DESCRIPTION</u>	<u>PARCELS</u>	<u>TOTAL ASSESSMENT</u>	<u>PHONE NO.</u>
6060-14	Main Street Promenade CFD 2013-1	5	26,582.58	(619) 825-3800
6065-03	National City LMD #1	45	156,464.68	(800) 676-7516
6065-05	Sewer Service Charge	8,966	11,667,791.10	(619) 336-4388
6070-16	Mission Meadows Maintenance	288	8,903.24	(760) 435-4500
6070-20	Peacock Hills Landscape Maintenance	921	16,062.24	(760) 435-4500
6070-22	Sunset Hills Maintenance	467	24,585.66	(760) 435-4500
6070-24	Douglas Park Maintenance	3,050	239,985.44	(760) 435-4500
6070-26	Sunburst Homes Maintenance	233	8,937.88	(760) 435-4500
6070-27	Rancho Hermosa Maintenance	452	38,479.60	(760) 435-4500
6070-31	Oceanside Lighting 2 - 1991	57,633	1,659,835.02	(760) 435-5014
6070-33	Santa Fe/Mesa Landscape Maintenance	2,018	337,688.10	(760) 435-4500
6070-34	Del Oro Hills Landscape Maintenance	1,089	522,728.96	(760) 435-4500
6070-35	Guajome Ridge Landscape Maintenance	219	64,768.74	(760) 435-4500
6070-36	Mar Lado Landscape Maintenance	133	69,783.14	(760) 435-4500
6070-44	Vista Del Rio Landscape Maintenance	111	11,932.50	(760) 435-4500
6070-46	Oceanside CFD 2000-1	496	1,660,185.18	(760) 435-3549
6070-47	Oceanside CFD 2001-1	746	1,079,404.78	(760) 435-3549
6070-49	CFD 2001-1 Improvement Area 1	629	472,578.62	(760) 435-3549
6070-50	CFD 2006-1 Pacific Coast Business Park	23	630,766.18	(760) 435-3549
6070-52	CFD 2014-1 El Camino	1	6,683.44	(760) 435-5014
6070-53	Downtown Oceanside 2019 PBID	176	283,430.04	(760) 435-4500
6075-09	Fire Protection Special Tax	15,050	646,361.64	(858) 668-4474
6075-11	Poway Weed Abatement	3	6,721.42	(858) 668-4664
6075-13	Landscape District 83-1A	1,391	164,805.68	(858) 668-4705
6075-16	Landscape District 86-1	954	231,860.16	(858) 668-4705
6075-17	Poway Roadway Lighting Zone A	11,805	330,873.72	(858) 668-4705
6075-18	Poway Roadway Lighting Zone B	3,214	14,755.20	(858) 668-4705
6075-19	Poway Roadway Lighting Zone C	15,019	351,601.94	(858) 668-4705
6075-21	Landscape District 86-2A	110	20,477.60	(858) 668-4705
6075-22	Landscape District 86-3A	159	25,917.00	(858) 668-4705
6075-23	Landscape District 87-1	196	41,293.28	(858) 668-4705
6075-32	Landscape District 83-1B	15	23,226.00	(858) 668-4705
6075-33	Landscape District 86-3B	15	15,051.78	(858) 668-4705
6075-34	Landscape District 86-2B	168	56,710.08	(858) 668-4705
6075-43	Landscape District 83-1C	26	12,900.16	(858) 668-4705
6075-59	19-1 Landscape District	317	755,725.46	(858) 668-4705
6085-04	Street Lighting Maintenance #1	13,871	420,295.42	(619) 685-1326
6085-07	Torrey Hills Landscape Maintenance	1,567	1,225,921.78	(619) 685-1326
6085-08	Webster/Federal Blvd Landscape Maintenance	580	18,885.36	(619) 685-1326
6085-10	Tierrasanta Landscape Maintenance	6,472	691,219.46	(619) 685-1326
6085-11	Scripps-Miramar Landscape Maintenance	6,453	1,166,495.26	(619) 685-1326
6085-12	Coral Gate Landscape Maintenance	499	123,422.66	(619) 685-1326
6085-14	Santa Luz CFD #2 Improvement Area #1	988	3,227,954.94	(800) 676-7516
6085-17	Campus Point Landscape Maintenance	11	21,721.70	(619) 685-1326

Table 14

<u>FUND NO.</u>	<u>DESCRIPTION</u>	<u>PARCELS</u>	<u>TOTAL ASSESSMENT</u>	<u>PHONE NO.</u>
6085-18	Mission Blvd Landscape Maintenance	2,410	40,584.90	(619) 685-1326
6085-19	Penasquitos East Maintenance	10,600	308,372.84	(619) 685-1326
6085-20	Mira Mesa Landscape Maintenance	18,831	910,653.78	(619) 685-1326
6085-21	Carmel Valley Neighborhood #10 Landscape	1,634	322,883.00	(619) 685-1326
6085-30	Rancho Bernardo Landscape Maintenance	12,669	510,470.32	(619) 685-1326
6085-31	Coronado View Maintenance	116	26,684.64	(619) 685-1326
6085-33	Sabre Springs Landscape Maintenance	3,284	130,312.60	(619) 685-1326
6085-35	Carmel Mountain Ranch Landscape Maintenance	3,956	403,260.08	(619) 685-1326
6085-36	Park Village Landscape Maintenance	3,115	442,257.60	(619) 685-1326
6085-37	Eastgate Tech Park Landscape Maintenance	33	109,640.34	(619) 685-1326
6085-40	Carmel Valley Landscape Maintenance	9,729	1,843,546.58	(619) 685-1326
6085-41	Gateway Center East Landscape Maintenance	15	198,817.66	(619) 685-1326
6085-45	Calle Cristobal Maintenance	2,338	268,035.00	(619) 685-1326
6085-60	First SD River Landscape Maintenance	2,000	156,506.68	(619) 685-1326
6085-68	Nuisance Abatement - Gen Fund	1	6,355.72	(619) 533-6128
6085-75	Nuisance Abatement - Cost Recovery	1	20,000.00	(619) 533-6128
6085-77	Newport Avenue Landscape Maintenance	72	76,236.88	(888) 510-0290
6085-86	La Jolla Village Drive Landscape Maintenance	1,603	48,333.62	(619) 685-1326
6085-87	Linda Vista Road Landscape Maintenance	5,372	273,581.76	(619) 685-1326
6085-89	Miramar Ranch North Landscape Maintenance	4,357	1,265,395.14	(619) 685-1326
6085-91	Del Mar Terrace Maintenance Assessment District	321	66,363.04	(619) 685-1326
6085-92	Otay International Center Landscape Maintenance	251	246,523.62	(619) 685-1326
6085-94	Adams Avenue Landscape Maintenance	310	53,407.76	(888) 510-0290
6085-95	Washington Street Landscape Maintenance	1,360	62,839.34	(619) 685-1326
6085-96	Kings Row Landscape Maintenance	66	12,693.00	(619) 685-1326
6085-97	North Park Landscape Maintenance	9,130	508,730.82	(619) 685-1326
6085-98	Stone Crest Village Landscape Maintenance	582	606,037.54	(619) 685-1326
6086-01	Downtown Property & Business Improvement District	13,983	9,764,876.78	(888) 510-0290
6086-02	Talmadge Maintenance Assessment District	1,355	167,336.40	(619) 685-1326
6086-03	Central Commercial Maintenance Assessment District	436	230,628.78	(888) 510-0290
6086-04	Little Italy Maintenance Assessment District	2,100	1,188,251.18	(888) 510-0290
6086-06	SD Santaluz CFD #2 Improvement Area #3	94	300,229.88	(800) 676-7516
6086-07	SD Santaluz CFD #2 Improvement Area #4	214	499,300.02	(800) 676-7516
6086-08	Liberty Station CFD #3	388	1,172,516.74	(800) 676-7516
6086-09	Black Mountain Ranch Villages CFD #4	525	1,192,623.94	(800) 676-7516
6086-10	Piper Ranch Assessment District	20	324,097.64	(800) 676-7516
6086-12	Liberty Station Maintenance Assessment District	384	59,788.40	(619) 685-1326
6086-13	Black Mountain Ranch Maintenance Assessment District	1,459	399,560.92	(619) 685-1326
6086-14	Torrey Highland Maintenance Assessment District	1,884	426,570.24	(619) 685-1326
6086-15	City Heights Maintenance Assessment District	281	310,390.56	(888) 510-0290
6086-16	College Heights Maintenance Assessment District	322	365,058.86	(888) 510-0290
6086-17	Bay Terraces - Parkside Maintenance Assessment District	352	53,518.08	(619) 685-1326
6086-18	Bay Terraces - Honey Drive Maintenance Assessment District	50	10,142.26	(619) 685-1326
6086-19	University Heights Maintenance Assessment District	137	48,541.12	(619) 685-1326

Table 14

<u>FUND NO.</u>	<u>DESCRIPTION</u>	<u>PARCELS</u>	<u>TOTAL ASSESSMENT</u>	<u>PHONE NO.</u>
6086-20	Hillcrest Maintenance Assessment District	41	20,680.54	(619) 685-1326
6086-21	El Cajon Blvd Maintenance Assessment District	2,497	319,938.38	(619) 685-1326
6086-22	Ocean View Hills Maintenance Assessment District	2,638	487,657.10	(619) 685-1326
6086-23	Robinhood Ridge Maintenance Assessment District	611	106,615.20	(619) 685-1326
6086-24	Remington Hills Maintenance Assessment District	474	23,300.00	(619) 685-1326
6086-25	Bird Rock Maintenance Assessment District	1,315	180,821.98	(619) 685-1326
6086-26	Rancho Entrada Maintenance Assessment District	830	137,483.24	(619) 685-1326
6086-27	Pacific Highlands Maintenance Assessment District	3,335	184,533.82	(619) 685-1326
6086-28	Camino Santa Fe Maintenance Assessment District	424	97,525.52	(619) 685-1326
6086-29	Black Mountain Ranch North Maintenance Assessment District	2,777	45,882.26	(619) 685-1326
6086-30	Hillcrest Commercial Core	75	93,188.64	(888) 510-0290
6086-31	Genese Ave & North Torrey Pines Road Maint. Assessment District	82	142,565.80	(619) 685-1326
6086-34	Mission Hills Hist Street Lighting Maintenance Assessment District	710	27,158.66	(619) 685-1326
6086-35	Barrio Logan Community Maintenance Assessment District	302	298,401.30	(888) 510-0290
6086-36	Civita Maintenance Assessment District	945	1,003,223.90	(619) 685-1326
6086-37	Kensington Heights Maintenance Assessment District	466	50,718.78	(619) 685-1326
6086-38	Kensington Manor Maintenance Assessment District	294	30,687.72	(619) 685-1326
6086-39	Kensington Park North Maintenance Assessment District	177	21,782.02	(619) 685-1326
6086-40	Talmadge Park North Maintenance Assessment District	143	13,459.16	(619) 685-1326
6086-41	Talmadge Park South Maintenance Assessment District	231	20,640.88	(619) 685-1326
6086-42	La Jolla Maintenance Assessment District	1,375	477,183.44	(888) 510-0290
6086-44	North Park Special Enhancement District	596	459,624.14	(888) 510-0290
6089-01	CFD 98-02 Improvement Area F-54	8	170,650.36	(760) 744-1050 x 4506
6089-02	CFD 98-02 Improvement Area F-56	5	30,412.36	(760) 744-1050 x 4506
6089-03	CFD 98-02 Improvement Area F-55	565	542,106.20	(760) 744-1050 x 4506
6089-04	SAN MARCOS CFD 98-02 IA F-57	3	59,657.88	(760) 744-1050 x 4506
6089-05	SAN MARCOS CFD 98-02 IA F-58	25	34,681.52	(760) 744-1050 x 4506
6090-02	CFD 98-02 Improvement Area F-44	3	25,875.04	(760) 744-1050 x 4506
6090-04	Lighting District #1	5,567	520,546.50	(760) 744-1050 x 4506
6090-05	CFD 98-02 Improvement Area F-40	28	1,864.80	(760) 744-1050 x 4506
6090-06	CFD 98-02 Improvement Area F-42	1	6,824.82	(760) 744-1050 x 4506
6090-08	CFD 98-02 Improvement Area F-32	104	12,147.20	(760) 744-1050 x 4506
6090-09	CFD 98-02 Improvement Area F-33	68	23,236.96	(760) 744-1050 x 4506
6090-10	CFD 98-02 Improvement Area F-34	8	17,854.40	(760) 744-1050 x 4506
6090-11	CFD 98-02 Improvement Area F-35	56	37,462.88	(760) 744-1050 x 4506
6090-12	CFD 98-02 Improvement Area F-36	50	45,915.00	(760) 744-1050 x 4506
6090-13	CFD 98-02 Improvement Area F-41	9	39,214.54	(760) 744-1050 x 4506
6090-15	CFD 98-02 Improvement Area F-49	1	7,194.44	(760) 744-1050 x 4506
6090-17	CFD 91-02	1,764	577,143.96	(760) 744-1050 x 4506
6090-19	CFD 98-02 Improvement Area F-46	12	7,688.14	(760) 744-1050 x 4506
6090-22	CFD 88-01 Improvement Area #1	815	147,449.80	(760) 744-1050 x 4506
6090-23	CFD 88-01 Improvement Area #2	776	1,275,672.06	(760) 744-1050 x 4506
6090-24	CFD 88-01 Improvement Area #3	152	236,116.80	(760) 744-1050 x 4506
6090-25	CFD 98-01	4,798	2,429,061.56	(760) 744-1050 x 4506

Table 14

<u>FUND NO.</u>	<u>DESCRIPTION</u>	<u>PARCELS</u>	<u>TOTAL ASSESSMENT</u>	<u>PHONE NO.</u>
6090-26	CFD 98-02	9,762	4,516,741.32	(760) 744-1050 x 4506
6090-27	Vallecitos Town Center Street Maintenance	26	24,314.32	(760) 744-1050 x 4506
6090-28	CFD 99-01 Improvement Area #A1	86	140,732.38	(760) 744-1050 x 4506
6090-29	CFD 99-01 Improvement Area #B1	93	138,340.12	(760) 744-1050 x 4506
6090-30	CFD 99-01 Improvement Area #B2	103	125,733.38	(760) 744-1050 x 4506
6090-31	CFD 99-01 Improvement Area #C1	162	200,549.52	(760) 744-1050 x 4506
6090-32	CFD 99-01 Improvement Area #C2B	45	78,045.64	(760) 744-1050 x 4506
6090-33	CFD 98-02 Improvement Area #F50	2	36,711.38	(760) 744-1050 x 4506
6090-34	CFD 99-01 Improvement Area #D1	87	119,101.54	(760) 744-1050 x 4506
6090-35	CFD 99-01 Improvement Area #D2L	93	262,809.68	(760) 744-1050 x 4506
6090-36	CFD 99-01 Improvement Area #D3	99	171,138.94	(760) 744-1050 x 4506
6090-37	CFD 99-01 Improvement Area #D4	86	193,975.38	(760) 744-1050 x 4506
6090-38	CFD 99-01 Improvement Area #E1	77	176,696.78	(760) 744-1050 x 4506
6090-39	CFD 99-01 Improvement Area #E2	74	157,659.96	(760) 744-1050 x 4506
6090-40	CFD 2011-01	686	913,799.30	(760) 744-1050 x 4506
6090-41	CFD 99-01 Improvement Area #F2/V2	173	193,665.66	(760) 744-1050 x 4506
6090-42	CFD 98-02 Improvement Area #F45	57	112,840.62	(760) 744-1050 x 4506
6090-43	CFD 98-02 Improvement Area #F51	2	9,134.30	(760) 744-1050 x 4506
6090-44	CFD 99-01 Improvement Area #G3	84	95,139.52	(760) 744-1050 x 4506
6090-45	CFD 99-01 Improvement Area #H1A	55	102,381.76	(760) 744-1050 x 4506
6090-46	CFD 99-01 Improvement Area #H2	121	136,734.42	(760) 744-1050 x 4506
6090-47	CFD 99-01 Improvement Area #H3	240	243,411.04	(760) 744-1050 x 4506
6090-48	CFD 99-01 Improvement Area #I1	93	364,868.36	(760) 744-1050 x 4506
6090-49	CFD 99-01 Improvement Area #I2	105	356,811.60	(760) 744-1050 x 4506
6090-50	CFD 99-01 Improvement Area #J	71	269,478.26	(760) 744-1050 x 4506
6090-51	CFD 98-02 Improvement Area #F47	7	23,883.72	(760) 744-1050 x 4506
6090-52	CFD 99-01 Improvement Area #M	107	258,691.44	(760) 744-1050 x 4506
6090-53	CFD 99-01 Improvement Area #N1	84	167,154.74	(760) 744-1050 x 4506
6090-55	CFD 99-01 Improvement Area #R1	87	169,620.36	(760) 744-1050 x 4506
6090-56	CFD 99-01 Improvement Area #R2	61	136,979.18	(760) 744-1050 x 4506
6090-57	CFD 98-02 Improvement Area #F53	9	218,388.70	(760) 744-1050 x 4506
6090-58	CFD 98-02 Improvement Area #F52	2	42,156.66	(760) 744-1050 x 4506
6090-59	CFD 99-01 Improvement Area #V1A	64	164,304.58	(760) 744-1050 x 4506
6090-60	CFD 98-02 Improvement Area #F48	1	2,705.98	(760) 744-1050 x 4506
6090-61	CFD 98-02 Improvement Area #F1	48	3,970.56	(760) 744-1050 x 4506
6090-62	CFD 98-02 Improvement Area #F2	47	8,758.92	(760) 744-1050 x 4506
6090-63	CFD 98-02 Improvement Area #F3	105	97,979.70	(760) 744-1050 x 4506
6090-64	CFD 98-02 Improvement Area #F4	781	292,875.00	(760) 744-1050 x 4506
6090-65	CFD 98-02 Improvement Area #F5	35	3,489.50	(760) 744-1050 x 4506
6090-66	CFD 98-02 Improvement Area #F6	322	221,600.40	(760) 744-1050 x 4506
6090-67	CFD 98-02 Improvement Area #F7	12	9,278.16	(760) 744-1050 x 4506
6090-68	CFD 98-02 Improvement Area #F8	152	57,000.00	(760) 744-1050 x 4506
6090-69	CFD 98-02 Improvement Area #F9	3,052	478,281.42	(760) 744-1050 x 4506
6090-70	CFD 98-02 Improvement Area #F10	186	26,080.92	(760) 744-1050 x 4506

Table 14

<u>FUND NO.</u>	<u>DESCRIPTION</u>	<u>PARCELS</u>	<u>TOTAL ASSESSMENT</u>	<u>PHONE NO.</u>
6090-71	CFD 99-01 Improvement Area #A2	85	145,955.18	(760) 744-1050 x 4506
6090-72	CFD 99-01 Improvement Area #H1B	49	92,538.98	(760) 744-1050 x 4506
6090-73	CFD 99-01 Improvement Area #N2	76	152,829.82	(760) 744-1050 x 4506
6090-74	CFD 98-02 Improvement Area #F11	276	132,297.84	(760) 744-1050 x 4506
6090-75	CFD 98-02 Improvement Area #F12	22	7,331.28	(760) 744-1050 x 4506
6090-76	CFD 98-02 Improvement Area #F13	30	10,976.40	(760) 744-1050 x 4506
6090-77	CFD 98-02 Improvement Area #F14	38	30,336.16	(760) 744-1050 x 4506
6090-78	CFD 98-01 Improvement Area #1	4,571	1,807,950.10	(760) 744-1050 x 4506
6090-79	CFD 98-02 Improvement Area #F15	25	24,109.50	(760) 744-1050 x 4506
6090-80	CFD 98-02 Improvement Area #F16	9	4,351.68	(760) 744-1050 x 4506
6090-81	CFD 98-02 Improvement Area #F17	6	1,507.68	(760) 744-1050 x 4506
6090-82	CFD 98-02 Improvement Area #F19	148	13,192.72	(760) 744-1050 x 4506
6090-83	CFD 98-02 Improvement Area #F20	1	880.30	(760) 744-1050 x 4506
6090-84	CFD 98-02 Improvement Area #F21	84	77,273.50	(760) 744-1050 x 4506
6090-85	CFD 98-02 Improvement Area #F22	96	111,191.04	(760) 744-1050 x 4506
6090-86	CFD 98-02 Improvement Area #F24	850	60,197.00	(760) 744-1050 x 4506
6090-87	CFD 99-01 Improvement Area #D2U	92	303,329.76	(760) 744-1050 x 4506
6090-88	CFD 98-02 Improvement Area #F25	82	48,503.00	(760) 744-1050 x 4506
6090-89	CFD 98-02 Improvement Area #F26	94	52,841.16	(760) 744-1050 x 4506
6090-90	CFD 98-02 Improvement Area #F27	33	55,255.86	(760) 744-1050 x 4506
6090-91	CFD 98-02 Improvement Area #F28	18	37,595.10	(760) 744-1050 x 4506
6090-92	CFD 98-02 Improvement Area #F29	129	147,955.26	(760) 744-1050 x 4506
6090-93	CFD 98-02 Improvement Area #F30	35	20,367.90	(760) 744-1050 x 4506
6090-94	CFD 02-01 Improvement Area #1	672	1,049,924.36	(760) 744-1050 x 4506
6090-95	CFD 98-02 Improvement Area F31	8	1,503.04	(760) 744-1050 x 4506
6090-96	CFD 98-02 Improvement Area F23	1,051	481,887.00	(760) 744-1050 x 4506
6090-98	CFD 98-02 Improvement Area F38	129	49,525.68	(760) 744-1050 x 4506
6090-99	CFD 98-02 Improvement Area F39	236	210,091.92	(760) 744-1050 x 4506
6091-11	Santee Lighting Zone B	16,325	385,808.58	(619) 258-4100 x 259
6091-13	Fire District Special Tax	16,629	1,118,061.52	(619) 258-4100 x 259
6091-14	Town Center Landscape Maintenance Zone A	30	141,816.82	(619) 258-4100 x 259
6091-16	Santee Landscape Maintenance Zone 1	45	10,837.80	(619) 258-4100 x 259
6091-22	Town Center Landscape Maintenance Zone C	36	7,855.92	(619) 258-4100 x 259
6091-23	Town Center Landscape Maintenance Zone D	431	164,581.08	(619) 258-4100 x 259
6091-24	Santee Landscape Maintenance Zone 3	14	2,066.96	(619) 258-4100 x 259
6091-25	Santee Landscape Maintenance Zone 4	10	1,385.00	(619) 258-4100 x 259
6091-29	Santee Landscape Maintenance Zone 8	153	75,735.00	(619) 258-4100 x 259
6091-30	Santee Landscape Maintenance Zone 9	34	1,529.32	(619) 258-4100 x 259
6091-33	Santee Landscape Maintenance Zone 12	60	8,756.40	(619) 258-4100 x 259
6091-34	Santee Landscape Maintenance Zone 13	43	3,225.00	(619) 258-4100 x 259
6091-35	Santee Landscape Maintenance Zone 14	16	2,690.24	(619) 258-4100 x 259
6091-40	Santee Landscape Maintenance Zone 17	20	4,826.00	(619) 258-4100 x 259
6091-41	Santee Landscape Maintenance Zone 18	6	3,920.04	(619) 258-4100 x 259
6091-46	CFD 2015-1 Zone 1	10	1,791.80	(619) 258-4100 x 259

Table 14

<u>FUND NO.</u>	<u>DESCRIPTION</u>	<u>PARCELS</u>	<u>TOTAL ASSESSMENT</u>	<u>PHONE NO.</u>
6091-47	CFD 2017-1 Weston Infrastructure	415	537,063.68	(619) 258-4100 x 259
6091-48	CFD 2017-2 Weston Municipal Services	415	138,020.70	(619) 258-4100 x 259
6093-21	Santa Fe Hills Maintenance	408	94,696.80	(888) 510-0290
6093-24	San Elijo Hills #2 Maintenance	118	34,170.44	(888) 510-0290
6093-25	Isla Verde Maintenance	87	5,980.38	(888) 510-0290
6093-26	Highway 101 - Railroad Maintenance	10,923	11,747.52	(888) 510-0290
6093-27	Solana Beach Lighting Zone A	12,533	76,031.04	(888) 510-0290
6093-28	Solana Beach Lighting Zone B	347	775.48	(888) 510-0290
6093-29	Fire Benefit Fee	12,971	445,490.00	(888) 510-0290
6093-31	Coastal Rail Trail Maintenance District	5,655	83,783.26	(888) 510-0290
6093-32	Barbara-Granados Assessment District	95	109,604.32	(866) 807-6864
6093-33	Pacific Avenue Assessment District	28	40,065.64	(866) 807-6864
6093-34	Assessment District 2006-1	33	41,617.84	(888) 510-0290
6093-35	Assessment District 2008-1	22	34,429.24	(866) 807-6864
6095-04	Vista Weed Abatement	10	25,245.00	(760) 643-5363
6095-09	Street Lighting & Landscape District	22,202	1,339,338.14	(800) 676-7516
6095-12	Vista Sewer Service Charge	15,863	21,232,445.00	(760) 639-6139
6095-15	Mandatory Trash Collection	66	9,481.90	(760) 643-5363
6095-16	South Melrose Landscape Maintenance District	1,358	100,441.46	(800) 676-7516
6095-19	Street Maintenance District	22,199	318,711.02	(800) 676-7516
6095-26	Vista Delinquent Sewer Service Charge	69	313,669.00	(760) 639-6139
6095-28	Administrative Property Citations	10	4,635.00	(760) 639-6141
6115-01	Carlsbad Unified CFD #1	8,696	160,654.80	(866) 807-6864
6115-02	Carlsbad Unified CFD #3	5,428	4,537,366.02	(866) 807-6864
6115-04	Carlsbad Unified CFD #4	145	89,140.08	(866) 807-6864
6115-05	Carlsbad Unified CFD #5	858	1,137,072.92	(866) 807-6864
6120-01	Del Mar Union CFD 95-1	1,734	1,748,957.98	(888) 510-0290
6120-02	Del Mar Union CFD 99-1	1,459	2,553,864.66	(888) 510-0290
6121-01	Escondido Union SD CFD No. 2019-1	95	113,367.00	(877) 575-0265
6122-02	Poway Unified CFD #2	673	2,024,628.44	(800) 969-4382
6122-03	Poway Unified CFD #3	398	510,854.54	(800) 969-4382
6122-04	Poway Unified CFD #4	891	1,787,597.84	(800) 969-4382
6122-05	Poway Unified CFD #5	150	178,579.92	(800) 969-4382
6122-06	Poway Unified CFD #6	3,707	10,880,192.54	(800) 969-4382
6122-07	Poway Unified CFD #7	93	168,605.28	(800) 969-4382
6122-08	Poway Unified CFD #8	189	701,653.32	(800) 969-4382
6122-09	Poway Unified CFD #9	63	184,930.28	(800) 969-4382
6122-10	Poway Unified CFD #10	1,270	3,113,267.68	(800) 969-4382
6122-11	Poway Unified CFD #10 Improvement Area A	385	1,098,990.72	(800) 969-4382
6122-12	Poway Unified CFD #10 Improvement Area B	232	669,361.88	(800) 969-4382
6122-13	Poway Unified CFD #10 Improvement Area C	190	352,680.42	(800) 969-4382
6122-14	Poway Unified CFD #10 Improvement Area D	138	478,402.12	(800) 969-4382
6122-15	Poway Unified CFD #10 Improvement Area E	273	572,393.44	(800) 969-4382
6122-16	Poway Unified CFD #10 Improvement Area F	72	159,327.10	(800) 969-4382

Table 14

<u>FUND NO.</u>	<u>DESCRIPTION</u>	<u>PARCELS</u>	<u>TOTAL ASSESSMENT</u>	<u>PHONE NO.</u>
6122-17	Poway Unified CFD #6 Improvement Area A	555	1,757,554.32	(800) 969-4382
6122-18	Poway Unified CFD #6 Improvement Area B	1,823	2,977,878.18	(800) 969-4382
6122-19	Poway Unified CFD #6 Improvement Area C	233	654,029.92	(800) 969-4382
6122-20	Poway Unified CFD #12	479	1,541,998.80	(800) 969-4382
6122-21	Poway Unified CFD #11 Zone 1	263	758,518.30	(800) 969-4382
6122-22	Poway Unified CFD #11 Improvement Area A	261	956,174.44	(800) 969-4382
6122-23	Poway Unified CFD #11 Improvement Area B	192	765,696.48	(800) 969-4382
6122-24	Poway Unified CFD #11 Improvement Area C	319	1,174,751.30	(800) 969-4382
6122-25	Poway Unified CFD #14	1,144	4,715,666.08	(800) 969-4382
6122-26	Poway Unified CFD #14 Improvement Area A	1,146	4,321,303.46	(800) 969-4382
6122-28	Poway Unified CFD #11 Zone 2	192	583,752.96	(800) 969-4382
6122-29	Poway Unified CFD #11 Zone 3	320	965,804.80	(800) 969-4382
6122-31	Poway Unified CFD #13	381	1,623,665.22	(800) 969-4382
6122-32	Poway Unified CFD #2 Improvement Area 1	108	204,399.98	(800) 969-4382
6122-33	Poway Unified CFD #10 Improvement Area F Supp	72	69,588.28	(800) 969-4382
6122-34	Poway Unified CFD #15	853	2,728,771.90	(800) 969-4382
6122-35	Poway Unified CFD #15 Improvement Area A	209	644,096.04	(800) 969-4382
6122-36	Poway Unified CFD #15 Improvement Area B	295	973,640.86	(800) 969-4382
6122-37	Poway Unified CFD #15 Improvement Area C	279	1,107,094.16	(800) 969-4382
6122-38	Poway Unified CFD #15 Improvement Area D	313	833,135.12	(800) 969-4382
6122-39	Poway Unified CFD #16	430	1,383,161.24	(800) 969-4382
6122-40	Poway Unified CFD #16 Improvement Area A	427	1,321,322.82	(800) 969-4382
6123-01	North City West CFD #1	8,315	8,340,280.00	(888) 510-0290
6123-02	North City West CFD #2	52	64,688.00	(888) 510-0290
6127-01	San Dieguito CFD 94-1	8	6,400.00	(760) 753-6491 x 5514
6127-02	San Dieguito CFD 94-2	2,888	2,124,800.00	(760) 753-6491 x 5514
6127-03	San Dieguito CFD 94-3	878	537,046.00	(760) 753-6491 x 5514
6127-04	San Dieguito CFD 95-2	641	484,282.00	(760) 753-6491 x 5514
6127-05	San Dieguito CFD 95-1	2,384	2,439,630.00	(760) 753-6491 x 5514
6127-06	San Dieguito CFD 99-1	822	557,029.50	(760) 753-6491 x 5514
6127-07	San Dieguito CFD 99-2	46	26,220.00	(760) 753-6491 x 5514
6127-08	San Dieguito CFD 99-3	141	80,370.00	(760) 753-6491 x 5514
6127-09	San Dieguito CFD 03-1	2,761	2,627,040.00	(760) 753-6491 x 5514
6133-03	San Marcos Unified CFD #3	232	183,269.68	(877) 250-1503
6133-04	San Marcos Unified CFD #4	1,224	2,245,835.62	(877) 250-1503
6133-05	San Marcos Unified CFD #5	1,544	1,911,080.60	(877) 250-1503
6133-06	San Marcos Unified CFD #6	757	1,698,304.96	(877) 250-1503
6133-07	San Marcos Unified CFD #7	346	416,233.78	(877) 250-1503
6133-08	San Marcos Unified CFD #10	3	133,801.28	(877) 250-1503
6133-09	San Marcos Unified CFD #11	189	185,375.46	(877) 250-1503
6133-10	San Marcos Unified CFD #8	220	183,669.36	(877) 250-1503
6133-11	San Marcos Unified CFD #12	4	166,910.10	(877) 250-1503
6133-12	San Marcos Unified CFD #14	45	42,234.96	(877) 250-1503
6133-13	San Marcos Unified #15 IA A	45	82,310.62	(877) 250-1503

Table 14

FUND NO.	DESCRIPTION	PARCELS	TOTAL ASSESSMENT	PHONE NO.
6133-14	San Marcos Unified #15 IA B	1	46,051.56	(877) 250-1503
6133-15	San Marcos Unified #16	1	66,727.86	(877) 250-1503
6135-01	Valley Center-Pauma Unified CFD 91-1	107	177,637.10	(877) 250-1503
6135-02	Valley Center-Pauma Unified CFD 03-1	268	810,371.80	(877) 250-1503
6135-03	Valley Center-Pauma Unified CFD 2019-1	185	191,816.30	(877) 250-1503
6159-01	Sweetwater High CFD #1	5,222	6,076,290.12	(619) 691-5575
6159-03	Sweetwater High CFD #3	1,187	1,069,183.20	(619) 691-5575
6159-04	Sweetwater High CFD #4	1,350	1,301,010.90	(619) 691-5575
6159-05	Sweetwater High CFD #5	135	134,506.06	(619) 691-5575
6159-06	Sweetwater High CFD #6	3,057	2,759,003.26	(619) 691-5575
6159-07	Sweetwater High CFD #9B	560	174,325.10	(619) 691-5575
6159-08	Sweetwater High CFD #8	499	217,702.28	(619) 691-5575
6159-09	Sweetwater High CFD #9A	2,451	1,564,107.68	(619) 691-5575
6159-10	Sweetwater High CFD #10	2,194	1,944,977.34	(619) 691-5575
6159-11	Sweetwater High CFD #11	1,782	1,884,410.44	(619) 691-5575
6159-12	Sweetwater High CFD #12	909	860,514.58	(619) 691-5575
6159-13	Sweetwater High CFD #13	1,312	1,098,691.48	(619) 691-5575
6159-14	Sweetwater High CFD #14	2,009	2,065,183.72	(619) 691-5575
6159-15	Sweetwater High CFD #15	1,333	1,175,159.50	(619) 691-5575
6159-16	Sweetwater High CFD #16	759	1,261,407.10	(619) 691-5575
6159-17	Sweetwater High CFD #17	1,460	2,251,386.50	(619) 691-5575
6159-18	Sweetwater High CFD #18	885	1,048,282.66	(619) 691-5575
6159-19	Sweetwater High CFD #19 IA1	265	519,583.56	(619) 691-5575
6159-20	Sweetwater High CFD #19 IA2	864	1,721,241.22	(619) 691-5575
6159-21	Sweetwater High CFD #20	948	1,784,341.24	(619) 691-5575
6181-01	Solana Beach CFD 99-1	1,203	2,359,954.80	(888) 510-0290
6181-02	Solana Beach CFD 00-1	433	493,230.10	(888) 510-0290
6181-03	Solana Beach CFD 04-01	805	2,858,153.00	(888) 510-0290
6188-01	San Ysidro Elementary CFD #1	499	533,887.42	(877) 575-0265
6188-02	San Ysidro Elementary CFD #2	877	966,265.12	(877) 575-0265
6188-03	San Ysidro Elementary CFD #3	1,893	2,419,512.40	(877) 575-0265
6224-02	San Marcos FPD CFD 2001-01	5,021	1,840,791.02	(760) 744-1050 x 4506
6240-08	Fallbrook Delinquent Water Charge - De Luz Heights	8	7,471.44	(760) 999-2704
6240-09	Water Availability - De Luz Heights	528	75,508.02	(760) 999-2704
6240-51	Fallbrook Water Charge	9,250	125,372.26	(760) 999-2704
6245-01	Borrego Springs FPD Special Tax	5,733	248,562.50	(866) 807-6864
6250-01	Statewide Comm Infrs Program Assessment District 07-02	51	82,641.90	(800) 969-4382
6250-02	Statewide Comm Infrs Program Assessment District 14-02	21	32,154.78	(800) 969-4382
6250-03	Statewide Comm Infrs Program Assessment District 14-03	189	296,329.32	(800) 969-4382
6250-04	Statewide Comm Infrs Program Assessment District 16-01	88	185,834.88	(800) 969-4382
6250-05	Statewide Comm Infrs Program Assessment District 17-01	40	80,272.00	(800) 969-4382
6250-06	California Statewide Commission SCIP AD 17-02	69	216,853.20	(800) 969-4382
6250-07	California Statewide Commission SCIP AD 17-03	164	505,651.36	(800) 969-4382
6250-08	California Statewide Commission SCIP AD 17-04	26	82,824.04	(800) 969-4382

Table 14

<u>FUND NO.</u>	<u>DESCRIPTION</u>	<u>PARCELS</u>	<u>TOTAL ASSESSMENT</u>	<u>PHONE NO.</u>
6250-09	CSCDA CFD 2017-1 Horse Creek Ridge	741	1,090,270.76	(866) 807-6864
6250-10	California Statewide Commission SCIP AD 19-01	46	78,182.52	(800) 969-4382
6250-11	California Statewide Commission SCIP AD 19-02	128	140,021.76	(800) 969-4382
6250-12	California Statewide Commission SCIP AD 18-01	421	1,271,605.24	(800) 969-4382
6250-13	California Statewide Commission SCIP AD 19-05	122	139,001.92	(800) 969-4382
6250-14	California Statewide Commission SCIP AD 19-03	94	303,499.68	(800) 969-4382
6250-15	California Statewide Commission SCIP AD 20-01	67	78,892.50	(800) 969-4382
6250-16	California Statewide Commission SCIP AD 21-01	73	69,017.12	(800) 969-4382
6250-17	California Statewide Commission SCIP AD 21-02	2	81,576.04	(800) 969-4382
6250-18	California Statewide Commission SCIP AD 21-03	774	1,591,419.30	(800) 969-4382
6250-19	California Statewide Commission SCIP AD 21-04	3	265,067.06	(800) 969-4382
6250-20	California Statewide Commission SCIP AD 22-01	112	127,918.00	(800) 969-4382
6250-21	CSCDA CFD 2021-02 Citro	164	863,773.96	(866) 807-6864
6264-01	California First San Diego County	673	2,628,959.66	(800) 969-4382
6264-02	PACE Funding Program SD County	879	2,815,051.28	(800) 969-4382
6264-03	Alliance NRG Residential San Diego	59	1,349,884.80	(800) 969-4382
6264-05	Open Pace San Diego County E3	76	307,877.72	(800) 969-4382
6264-06	Open Pace San Diego GPC	9	92,695.00	(800) 969-4382
6264-07	Open Pace Rockwood	1	303,479.84	(800) 969-4382
6265-01	California HERO Program - Residential	2,770	9,362,552.48	(800) 969-4382
6265-02	California HERO Program - Commercial	2	36,578.90	(800) 969-4382
6265-04	Greenworks Commerical PACE	8	229,070.26	(800) 969-4382
6266-01	CEDA Figtree Financing	14	282,538.60	(866) 807-6864
6266-02	CEDA PACE LID 2015-3	1	37,674.96	(866) 807-6864
6266-03	CEDA PACE LID 2016-1	1	82,010.30	(866) 807-6864
6266-04	CEDA PACE LID 2016-2	2	24,440.36	(866) 807-6864
6266-05	CEDA PACE Residential	23	59,966.94	(866) 807-6864
6266-06	CEDA PACE LID 2016-3	3	27,581.38	(866) 807-6864
6267-01	CA Municipal Finance Authority E3 PACE	189	724,616.22	(800) 969-4382
6267-02	CA Municipal Finance Authority CPACE SAMAS	8	86,835.64	(800) 969-4382
6267-03	CA Municipal Finance Authority CFD 2021-11	581	2,008,999.88	(888) 510-0290
6268-01	CA Home Finance Authority CFD 2014-1	1,610	8,160,250.86	(866) 807-6864
6268-02	GSFA FORBRIGHT CPACE	2	129,968.50	(800) 969-4382
6280-01	Citrus Pest Control District	259	829,160.18	(800) 676-7516
6360-01	Lakeside Delinquent Water Charge	12	2,401.48	(619) 443-3805
6362-03	San Dieguito Delinquent Water Charge	16	7,545.30	(760) 633-2658
6368-01	Vista Irrigation Delinquent Water Charge	46	30,535.60	(760) 597-3130
6415-01	Borrego Water Availability	3,600	82,080.00	(760) 767-5806
6415-02	Borrego Water & Sewer Availability & Flood Control	706	106,211.48	(760) 767-5806
6415-03	Borrego Pest Control Standby Charge	4,700	17,837.50	(760) 767-5806
6415-04	Borrego Water Standby Charge	359	33,646.60	(760) 767-5806
6415-06	Borrego Water CFD 07-1	87	109,397.40	(760) 767-5806
6415-08	Borrego Water Delinquent Water	6	28,236.00	(760) 767-5806
6490-01	Wynola Water Availability	86	12,900.00	(760) 765-0656

Table 14

<u>FUND NO.</u>	<u>DESCRIPTION</u>	<u>PARCELS</u>	<u>TOTAL ASSESSMENT</u>	<u>PHONE NO.</u>
6535-10	Leucadia Wastewater Fee	20,672	11,750,472.92	(760) 753-0155
6570-10	Vallecitos Sewer Service Charge	1,897	985,733.70	(760) 744-0460
6650-08	Olivenhain Assessment District 96-1	23,133	1,009,976.30	(760) 753-6466
6650-09	Olivenhain Sanitation District - 4S Ranch	4,804	4,823,976.76	(760) 753-6466
6650-10	Olivenhain Sanitation District - Rancho Cielo	333	309,864.96	(760) 753-6466
6650-14	Olivenhain Sanitation District - Santa Luz	47	135,850.66	(760) 753-6466
6650-15	Olivenhain Sanitation District - Blk Mtn Rch East Clusters	261	227,964.24	(760) 753-6466
6650-16	OMWD Delinquent Water	2	2,053.56	(760) 753-6466 x 218
6655-31	Otay Water Availability	33,746	708,975.44	(619) 670-2712
6655-50	Otay Sewer Standby Charge	5,159	83,185.00	(619) 670-2712
6655-52	Otay Water Availability	143	45,330.16	(619) 670-2712
6655-56	Otay Water Availability	22	1,811.92	(619) 670-2712
6655-59	Otay Water Availability	28,722	371,350.50	(619) 670-2712
6655-61	Water and Sewer Service Charge	38	28,883.94	(619) 670-2712
6670-06	Rainbow Delinquent Water Charge	39	192,589.32	(760) 728-1178
6670-36	Rainbow Water Availability Improvement District #1	11,384	483,168.38	(760) 728-1178
6673-20	Ramona Water & Sewer Availability	3,630	37,780.00	(760) 789-1330
6673-21	Ramona Sewer Service Charge	5,183	2,884,446.96	(760) 789-1330
6673-22	Ramona Sewer Service Charge	1,885	3,514,928.64	(760) 789-1330
6673-28	Ramona Fire & Paramedic	11,991	2,665,246.38	(760) 789-1330
6673-29	Ramona Delinquent Water Charge	8	8,393.74	(760) 789-1330
6675-10	Rincon Del Diablo Fire District E Special Tax	4,325	311,400.00	(760) 745-5522
6675-14	Rincon Del Diablo Sewer Service	744	614,772.60	(760) 745-5522
6677-56	Padre Dam Delinquent Sewer	37	218,865.66	(619) 258-4600
6690-27	Valley Center Water Availability	12,195	572,563.40	(760) 735-4500
6690-30	Valley Center Delinquent Service	29	62,644.04	(760) 735-4500
6690-32	Valley Center Woods Valley Sewer Standby	1	550.32	(888) 510-0290
6690-33	Valley Center Woods Valley Sewer Service	637	777,362.40	(888) 510-0290
6690-34	Valley Center Woods Valley Ranch SA2 Sewer Standby	359	572,057.60	(888) 510-0290
6690-35	Valley Center Assessment Dist 2012-1	142	1,242,929.66	(888) 510-0290
6690-36	Woods Valley Ranch SA2 Grinder Pump Maint	25	15,663.92	(888) 510-0290
6690-37	CFD 2020-1 Park Circle	583	854,317.18	(888) 510-0290
6698-03	Yuima Water Availability Improvement District A	228	28,414.10	(760) 742-3704
6698-04	Yuima Water Availability	726	66,069.60	(760) 742-3704
6698-06	YMWD Uncollected Charges	4	31,155.92	(760) 742-3704
6726-75	MWD Water Standby Charge	1	261.38	(866) 807-6864
6727-01	MWD Water Standby Charge	9,850	286,751.28	(866) 807-6864
6727-04	MWD Water Standby Charge	64,820	784,831.82	(866) 807-6864
6727-14	MWD Water Standby Charge	9,554	115,113.94	(866) 807-6864
6727-16	MWD Water Standby Charge	53,173	682,300.12	(866) 807-6864
6727-18	MWD Water Standby Charge	366,715	4,465,374.20	(866) 807-6864
6727-19	MWD Water Standby Charge	11,782	397,273.42	(866) 807-6864
6727-22	MWD Water Standby Charge	8,411	152,445.06	(866) 807-6864
6727-24	MWD Water Standby Charge	13,075	167,628.78	(866) 807-6864

Table 14

<u>FUND NO.</u>	<u>DESCRIPTION</u>	<u>PARCELS</u>	<u>TOTAL ASSESSMENT</u>	<u>PHONE NO.</u>
6727-29	MWD Water Standby Charge	18,909	234,709.22	(866) 807-6864
6727-31	MWD Water Standby Charge	25,243	313,793.48	(866) 807-6864
6727-37	MWD Water Standby Charge	11,355	529,192.34	(866) 807-6864
6727-40	MWD Water Standby Charge	15,032	282,194.82	(866) 807-6864
6727-45	MWD Water Standby Charge	20,390	313,598.28	(866) 807-6864
6727-48	MWD Water Standby Charge	30,718	403,949.00	(866) 807-6864
6727-49	MWD Water Standby Charge	12,158	654,796.50	(866) 807-6864
6727-51	MWD Water Standby Charge	36,225	683,887.74	(866) 807-6864
6727-60	MWD Water Standby Charge	62,947	960,263.58	(866) 807-6864
6727-64	MWD Water Standby Charge	25,189	390,830.88	(866) 807-6864
6727-71	MWD Water Standby Charge	2,119	24,857.48	(866) 807-6864
6727-75	MWD Water Standby Charge	945	107,615.34	(866) 807-6864
6728-32	MWD Water Standby Charge	1	42.46	(866) 807-6864
6728-40	MWD Water Standby Charge	26,915	450,080.24	(866) 807-6864
6728-52	MWD Water Standby Charge	30,717	419,986.84	(866) 807-6864
6754-01	CWA Water Availability	9,910	265,704.40	(858) 522-6691
6754-04	CWA Water Availability	65,190	691,387.10	(858) 522-6691
6754-08	CWA Water Availability	8,065	121,217.50	(858) 522-6691
6754-14	CWA Water Availability	9,682	101,961.90	(858) 522-6691
6754-16	CWA Water Availability	57,475	594,548.80	(858) 522-6691
6754-18	CWA Water Availability	372,846	3,900,257.84	(858) 522-6691
6754-19	CWA Water Availability	18,766	350,108.18	(858) 522-6691
6754-22	CWA Water Availability	15,667	133,802.66	(858) 522-6691
6754-24	CWA Water Availability	13,197	141,412.00	(858) 522-6691
6754-29	CWA Water Availability	18,928	200,938.30	(858) 522-6691
6754-31	CWA Water Availability	25,262	274,184.80	(858) 522-6691
6754-37	CWA Water Availability	11,382	461,189.00	(858) 522-6691
6754-40	CWA Water Availability	15,054	247,461.40	(858) 522-6691
6754-45	CWA Water Availability	20,461	273,560.10	(858) 522-6691
6754-48	CWA Water Availability	47,364	354,763.76	(858) 522-6691
6754-49	CWA Water Availability	37,281	579,819.38	(858) 522-6691
6754-51	CWA Water Availability	28,614	488,722.30	(858) 522-6691
6754-60	CWA Water Availability	63,603	830,536.90	(858) 522-6691
6754-64	CWA Water Availability	25,197	343,803.04	(858) 522-6691
6754-71	CWA Water Availability	4,289	22,103.90	(858) 522-6691
6754-75	CWA Water Availability	952	94,794.80	(858) 522-6691
6755-32	CWA Water Availability	1	200.00	(858) 522-6691
6755-40	CWA Water Availability	27,849	394,060.30	(858) 522-6691
6755-52	CWA Water Availability	30,452	362,443.60	(858) 522-6691
6825-01	Fairbanks Ranch Sewer Service Charge	612	656,392.50	(760) 479-4150
6847-01	Majestic Pines Delinquent Water Charge	6	6,282.00	(760) 765-0532
6860-01	Pauma Valley Delinquent Sewer/Security	4	12,121.00	(760) 742-1909
6870-01	Rancho Santa Fe Sewer Service Charge ID #1	1,967	2,035,344.60	(760) 479-4150
6870-03	Rancho Santa Fe Sewer Service Charge SFV	1,058	1,037,050.00	(760) 479-4150

Table 14

<u>FUND NO.</u>	<u>DESCRIPTION</u>	<u>PARCELS</u>	<u>TOTAL ASSESSMENT</u>	<u>PHONE NO.</u>
6870-04	Rancho Santa Fe CSD-CFD #1	1,026	3,485,939.00	(760) 479-4150
6930-01	Whispering Palms Sewer Service Charge	1,303	804,215.68	(760) 479-4150
6940-01	Buena Sewer Service Charge	6,089	7,639,318.00	(760) 639-6139
6940-71	Buena Sanitation Delinquent Sewer Service Charges	26	21,204.00	(760) 639-6139
6977-01	Lemon Grove Sanitation	6,822	7,184,874.62	(866) 427-4304
6979-71	Solana Beach Sewer Service Charge	12,737	5,277,532.54	(858) 720-2470
	Total	5,405,361	\$570,448,301.34	

Table 15

**PROPERTY TAX REVENUE ALLOCATED TO COUNTY AND CITIES
FISCAL YEAR 2021-2022**

COUNTY	SECURED	STATE UNITARY*	UNSECURED	--- HOMEOWNERS ---		TOTAL
				SECURED	UNSECURED	
COUNTY GENERAL FUND	\$765,594,075	\$33,354,264	\$20,109,939	\$4,312,463	\$2,668	\$823,373,409
COUNTY LIBRARY	<u>40,400,622</u>	<u>1,279,630</u>	<u>1,061,207</u>	<u>227,569</u>	<u>140</u>	<u>42,969,168</u>
TOTAL COUNTY	<u>\$805,994,697</u>	<u>\$34,633,894</u>	<u>\$21,171,146</u>	<u>\$4,540,032</u>	<u>\$2,808</u>	<u>\$866,342,577</u>
CITIES						
CARLSBAD CITY	\$58,226,485	\$1,250,438	\$1,541,995	\$330,672	\$203	\$61,349,793
CHULA VISTA CITY	37,138,172	945,393	983,519	210,909	129	39,278,122
CORONADO CITY	29,940,308	361,015	786,445	168,648	104	31,256,520
DEL MAR CITY	6,152,217	69,332	162,927	34,938	21	6,419,435
EL CAJON CITY	9,034,361	243,809	239,252	51,304	30	9,568,756
ENCINITAS CITY	44,538,921	541,023	1,179,511	252,936	155	46,512,546
ESCONDIDO CITY	13,943,508	355,756	369,262	79,185	48	14,747,759
IMPERIAL BEACH CITY	1,504,420	86,228	39,841	8,543	5	1,639,037
LA MESA CITY	8,261,473	193,620	218,786	46,917	29	8,720,825
LEMON GROVE CITY	3,017,611	69,134	79,914	17,136	9	3,183,804
NATIONAL CITY	3,937,815	157,672	103,435	22,181	13	4,221,116
OCEANSIDE CITY	46,617,739	885,020	1,234,564	264,745	163	49,002,231
POWAY CITY	12,566,246	238,549	332,786	71,362	42	13,208,985
SAN DIEGO CITY	415,494,675	8,465,711	11,003,434	2,359,624	1,460	437,324,904
SAN MARCOS CITY	2,846,593	98,065	75,385	16,165	10	3,036,218
SANTEE CITY	11,992,432	231,039	317,592	68,104	41	12,609,208
SOLANA BEACH CITY	9,489,266	116,609	251,299	53,888	30	9,911,092
VISTA CITY	<u>13,814,977</u>	<u>294,053</u>	<u>362,879</u>	<u>77,817</u>	<u>48</u>	<u>14,549,774</u>
TOTAL CITIES	<u>\$728,517,219</u>	<u>\$14,602,466</u>	<u>\$19,282,826</u>	<u>\$4,135,074</u>	<u>\$2,540</u>	<u>\$766,540,125</u>

*Includes revenue from unitary property or regulated railway companies allocated in accordance with Assembly Bill 2670 (Chapter 791, Statutes of 2006) and revenue from unitary qualified electric allocated in accordance with Senate Bill 1317.

Table 16

**PROPERTY TAX REVENUE DISTRIBUTED TO COUNTY AND CITIES
IN LIEU OF VEHICLE LICENSE FEE
FISCAL YEAR 2021-2022**

COUNTY	VEHICLE LICENSE FEE
COUNTY GENERAL	\$481,288,638
CITIES	
CARLSBAD	12,283,107
CHULA VISTA	25,866,346
CORONADO	3,683,969
DEL MAR	699,386
EL CAJON	10,831,991
ENCINITAS	8,543,152
ESCONDIDO	15,949,030
IMPERIAL BEACH	3,890,777
LA MESA	7,217,274
LEMON GROVE	3,076,734
NATIONAL CITY	7,822,689
OCEANSIDE	21,311,336
POWAY	5,536,903
SAN DIEGO (Including Otay Mesa EIFD)	168,283,037
SAN MARCOS	9,516,567
SANTEE	7,135,712
SOLANA BEACH	1,881,264
VISTA	<u>10,925,008</u>
TOTAL COUNTY AND CITIES	<u>\$805,742,920</u>

Table 17

**PROPERTY TAX REVENUE ALLOCATED TO SCHOOLS
FISCAL YEAR 2021-2022**

	SECURED	STATE UNITARY*	UNSECURED	--- HOMEOWNERS --- SECURED	UNSECURED	TOTAL
ELEMENTARY SCHOOL						
ALPINE UNION	\$5,489,374	\$97,856	\$144,189	\$30,920	\$19	\$5,762,358
CAJON VALLEY UNION	36,961,271	707,365	970,865	208,196	128	38,847,825
CARDIFF	9,374,246	120,333	246,234	52,803	32	9,793,648
CHULA VISTA	109,470,003	1,654,022	2,875,460	616,626	381	114,616,492
DEHESA	782,280	17,205	20,548	4,406	2	824,441
DEL MAR UNION	52,553,934	610,705	1,380,439	296,027	183	54,841,288
ENCINITAS UNION	52,834,588	726,348	1,387,811	297,608	184	55,246,539
ESCONDIDO UNION	50,123,401	943,641	1,316,596	282,336	174	52,666,148
FALLBROOK UNION	11,446,466	7,290,535	300,665	64,476	39	19,102,181
JAMUL-DULZURA UNION	3,529,134	83,893	92,700	19,879	12	3,725,618
JULIAN UNION	2,140,216	63,301	56,217	12,055	7	2,271,796
LAKESIDE UNION	10,616,160	228,431	278,855	59,799	37	11,183,282
LA MESA-SPRING VALLEY	35,539,086	644,457	933,508	200,185	123	37,317,359
LEMON GROVE	6,770,295	133,579	177,836	38,135	23	7,119,868
NATIONAL	5,807,628	173,950	152,549	32,713	20	6,166,860
RANCHO SANTA FE	9,987,091	150,347	262,331	56,255	34	10,456,058
SOLANA BEACH	43,610,742	573,326	1,145,527	245,652	152	45,575,399
SAN PASQUAL UNION	1,631,561	25,390	42,856	9,190	5	1,709,002
SANTEE	15,848,777	296,294	416,301	89,273	55	16,650,700
SAN YSIDRO	22,491,338	301,177	590,782	126,689	78	23,510,064
SOUTH BAY UNION	11,122,004	259,243	292,142	62,648	38	11,736,075
SPENCER VALLEY	239,070	5,480	6,279	1,346	0	252,175
VALLECITOS	909,780	29,433	23,897	5,124	3	968,237
TOTAL ELEMENTARY SCHOOL	\$499,278,445	\$15,136,311	\$13,114,587	\$2,812,341	\$1,729	\$530,343,413
HIGH SCHOOL						
ESCONDIDO	\$39,771,963	\$821,036	\$1,044,694	\$224,028	\$138	\$41,861,859
FALLBROOK	7,111,389	4,183,407	186,795	40,057	24	11,521,672
GROSSMONT	116,566,400	2,226,319	3,061,861	656,599	406	122,511,585
JULIAN	1,816,867	90,467	47,723	10,234	6	1,965,297
SAN DIEGUITO	120,589,841	1,583,746	3,167,546	679,262	420	126,020,815
SWEETWATER	92,289,293	1,478,254	2,424,172	519,850	321	96,711,890
TOTAL HIGH SCHOOL	\$378,145,753	\$10,383,229	\$9,932,791	\$2,130,030	\$1,315	\$400,593,118
UNIFIED SCHOOL						
BONSALL	\$11,924,315	\$130,585	\$313,217	\$67,167	\$41	\$12,435,325
BORREGO SPRINGS	2,282,886	71,574	59,964	12,859	7	2,427,290
CORONADO	2,953,069	158,395	77,568	16,634	10	3,205,676
CARLSBAD	92,046,474	2,036,521	2,417,794	518,482	320	97,019,591
MT EMPIRE	7,896,950	283,203	207,430	44,482	27	8,432,092
OCEANSIDE	66,840,377	1,174,162	1,755,703	376,500	233	70,146,975
POWAY	174,008,226	2,389,845	4,570,692	980,159	606	181,949,528
RAMONA	24,516,060	460,978	643,965	138,094	85	25,759,182
SAN DIEGO	805,515,442	15,698,643	21,158,558	4,537,333	2,808	846,912,784
SAN MARCOS	46,614,296	754,443	1,224,422	262,570	162	48,855,893

*Includes revenue from unitary property or regulated railway companies allocated in accordance with Assembly Bill 2670 (Chapter 791, Statutes of 2006) and revenue from unitary qualified electric allocated in accordance with Senate Bill 1317.

Table 17

	SECURED	STATE UNITARY*	UNSECURED	--- HOMEOWNERS ---		TOTAL
				SECURED	UNSECURED	
VALLEY CENTER-PAUMA	19,501,781	332,756	512,255	109,850	68	20,456,710
VISTA	77,029,583	1,270,898	2,023,344	433,894	268	80,757,987
WARNER	1,258,255	58,115	33,050	7,087	4	1,356,511
TOTAL UNIFIED SCHOOL	\$1,332,387,714	\$24,820,118	\$34,997,962	\$7,505,111	\$4,639	\$1,399,715,544
COMMUNITY COLLEGE						
GROSSMONT-CUYAMACA	\$45,981,186	\$908,376	\$1,207,792	\$259,004	\$160	\$48,356,518
PALOMAR	77,228,946	3,911,367	2,028,580	435,017	269	83,604,179
MIRA COSTA	113,248,224	1,778,656	2,974,702	637,908	394	118,639,884
SAN DIEGO	116,047,320	2,266,446	3,048,227	653,675	404	122,016,072
SOUTHWESTERN	30,188,808	469,014	792,972	170,048	105	31,620,947
TOTAL COMMUNITY COLLEGE	\$382,694,484	\$9,333,859	\$10,052,273	\$2,155,652	\$1,332	\$404,237,600
SCHOOL FUND						
ALPINE UNION CO SCHOOL BLDG AID	\$2,576	\$41	\$67	\$14	\$0	\$2,698
AUTISTIC PUPILS MINORS ELEM COMP	205,804	7,562	5,405	1,159	0	219,930
AUTISTIC PUPILS MINORS HIGH SCHOOL COMP	199,010	7,349	5,227	1,121	0	212,707
CAJON VALLEY UNION CO SCHOOL BLDG AID	761	11	19	4	0	795
CARLSBAD PROJECT (19/86001)	274,738	8,993	7,216	1,547	0	292,494
CHILDRENS INSTITUTIONS TUITION	8,333,919	213,101	218,907	46,943	29	8,812,899
CHULA VISTA PROJECT (19/84601)	119,652	1,980	3,142	673	0	125,447
CHULA VISTA PROJECT (19/84602)	165,393	2,702	4,344	931	0	173,370
CORONADO CO SCHOOL BLDG AID	468	4	12	2	0	486
COUNTY SCHOOL SERVICE	39,269,575	1,004,088	1,031,498	221,198	136	41,526,495
COUNTY SCHOOL SERVICE-CAPITAL OUTLAY	9,862,519	252,133	259,059	55,553	34	10,429,298
DEHESA CO SCHOOL BLDG AID	995	15	26	5	0	1,041
DEV CENTERS FOR HANDICAPPED EC56811 ELEM	996,694	36,175	26,180	5,614	3	1,064,666
DEV CENTERS FOR HANDICAPPED EC56811 HIGH	997,631	36,533	26,204	5,619	3	1,065,990
EDUCABLE MENTALLY RETARDED MINORS	435,211	9,039	11,431	2,451	1	458,133
JAMUL-DULZURA UNION CO SCHOOL BLDG AID	4,392	100	115	24	0	4,631
LA MESA-SPRING VALLEY CO SCHOOL BLDG AID	16,457	276	432	92	0	17,257
LAKESIDE UNION CO SCHOOL BLDG AID	31,040	656	815	174	0	32,685
LEMON GROVE CO SCHOOL BLDG AID	11,362	206	298	64	0	11,930
MOUNTAIN EMPIRE UNIFIED CO SCHOOL BLDG AID	3,631	112	95	20	0	3,858
OCEANSIDE PROJECT (19/85001)	123,166	1,940	3,235	693	0	129,034
PHYSICALLY HANDICAPPED MINORS ELEM COMP	6,884,091	254,269	180,825	38,776	24	7,357,985
PHYSICALLY HANDICAPPED MINORS HIGH SCH	6,522,849	107,493	171,336	36,742	22	6,838,442
RAMONA UNIFIED CO SCHOOL BLDG AID	4,099	71	107	23	0	4,300
REGIONAL OCCUPATIONAL CENTERS	25,024,246	639,826	657,314	140,957	87	26,462,430
SANTEE CO SCHOOL BLDG AID	14,114	257	370	79	0	14,820
TRAINABLE MENTALLY RETARDED MINORS ELEM	4,638,863	167,277	121,849	26,129	16	4,954,134
TRAINABLE MENTALLY RETARDED MINORS HIGH	4,509,137	164,651	118,442	25,399	15	4,817,644
VISTA PROJECT (19/85701)	412,253	14,616	10,828	2,322	1	440,020
TOTAL SCHOOL FUND	\$109,064,646	\$2,931,476	\$2,864,798	\$614,328	\$371	\$115,475,619
EDUCATIONAL REVENUE AUGMENTATION FUND (ERAF)**	\$714,130,366	\$89,873	\$18,758,137	\$4,022,576	\$2,489	\$737,003,441

*Includes revenue from unitary property or regulated railway companies allocated in accordance with Assembly Bill 2670 (Chapter 791, Statutes of 2006) and revenue from unitary qualified electric allocated in accordance with Senate Bill 1317.

**ERAF is used to pay In Lieu of Vehicle License Fee.

Table 18

**PROPERTY TAX REVENUE ALLOCATED TO SPECIAL DISTRICTS
FISCAL YEAR 2021-2022**

SPECIAL DISTRICTS	SECURED	STATE UNITARY*	UNSECURED	--- HOMEOWNERS ---		TOTAL
				SECURED	UNSECURED	
ALPINE FIRE PROTECTION	\$3,552,385	\$63,156	\$93,310	\$20,010	\$12	\$3,728,873
BONITA-SUNNYSIDE FIRE PROTECTION	3,129,355	68,260	82,199	17,627	10	3,297,451
BORREGO (CALIF) WATER	66,397	2,539	1,758	377	0	71,071
BORREGO SPRINGS FIRE PROTECTION	1,275,590	44,819	33,506	7,185	4	1,361,104
CANEBRAKE COUNTY WATER	17,020	789	450	96	0	18,355
CARLSBAD MUNICIPAL WATER	4,126,437	76,708	109,279	23,434	14	4,335,872
COUNTY SERVICE AREA NO 17 SAN DIEGUITO	1,505,935	22,352	39,556	8,482	5	1,576,330
COUNTY SERVICE AREA NO 69 HEARTLAND PARAMEDIC	690,037	15,810	18,125	3,886	2	727,860
COUNTY SERVICE AREA NO 81 FALLBROOK LOCAL PARK	321,006	6,150	8,431	1,808	1	337,396
COUNTY SERVICE AREA NO 83 SAN DIEGUITO	832,472	11,270	21,866	4,689	2	870,299
COUNTY SERVICE AREA NO 128 SAN MIGUEL	358,020	5,754	9,404	2,016	1	375,195
COUNTY SERVICE AREA NO 135 FIRE PROT & EMS	1,601,340	37,399	42,062	9,020	5	1,689,826
CWA CARLSBAD MUNI WATER	916,024	17,824	24,258	5,202	3	963,311
CWA CITY OF DEL MAR	170,204	1,791	4,507	966	0	177,468
CWA CITY OF ESCONDIDO	205,000	4,574	5,428	1,164	0	216,166
CWA CITY OF NATIONAL CITY	85,102	3,614	2,253	483	0	91,452
CWA CITY OF OCEANSIDE	748,027	15,710	19,809	4,248	2	787,796
CWA CITY OF POWAY	218,186	3,587	5,778	1,239	0	228,790
CWA CITY OF SAN DIEGO	3,500,573	123,071	92,704	19,880	12	3,736,240
CWA FALLBROOK PUBLIC UTILITY	165,789	2,985	4,390	941	0	174,105
CWA HELIX WATER	864,556	15,207	22,895	4,909	3	907,570
CWA LAKESIDE WATER	79,409	3,411	2,102	450	0	85,372
CWA OLIVENHAIN MUNI WATER	613,897	7,576	16,257	3,486	2	641,218
CWA OTAY WATER	1,198,807	19,856	31,747	6,808	4	1,257,222
CWA PADRE DAM MUNI WATER	305,380	12,397	8,087	1,734	1	327,599
CWA RAINBOW MUNI WATER	200,178	3,303	5,301	1,136	0	209,918
CWA RAMONA MUNI WATER	154,868	2,742	4,101	879	0	162,590
CWA RINCON DEL DIABLO MUNI WATER	321,935	4,576	8,525	1,828	1	336,865
CWA SAN DIEGUITO WATER	418,772	4,809	11,090	2,378	1	437,050
CWA SANTA FE IRRIGATION	527,923	6,937	13,980	2,998	1	551,839
CWA SOUTH BAY IRRIGATION	379,096	28,744	10,039	2,152	1	420,032
CWA VALLECITOS COUNTY WATER	304,392	4,460	8,061	1,728	1	318,642
CWA VALLEY CENTER MUNI WATER	175,606	3,192	4,650	997	0	184,445
CWA VISTA IRRIGATION	444,796	7,988	11,779	2,526	1	467,090
CWA YUIMA MUNI WATER	18,937	406	501	107	0	19,951
DEER SPRINGS FIRE PROTECTION	515,038	9,122	13,528	2,901	1	540,590
FALLBROOK REGIONAL HEALTH	1,971,465	36,995	52,209	11,196	6	2,071,871
FALLBROOK PUBLIC UTILITY	1,151,545	26,015	30,247	6,486	4	1,214,297
FALLBROOK PUD - SANITARY	1,070,898	18,366	28,129	6,032	3	1,123,428
GROSSMONT HEALTHCARE	8,365,396	161,411	221,538	47,507	29	8,795,881

*Includes revenue from unitary property or regulated railway companies allocated in accordance with Assembly Bill 2670 (Chapter 791, Statutes of 2006) and revenue from unitary qualified electric allocated in accordance with Senate Bill 1317.

Table 18

	SECURED	STATE UNITARY*	UNSECURED	--- HOMEOWNERS ---		TOTAL
				SECURED	UNSECURED	
JULIAN COMMUNITY SERVICES	39,268	2,567	1,039	223	0	43,097
LAKESIDE FIRE PROTECTION	11,368,279	241,376	298,611	64,035	39	11,972,340
LAKESIDE WATER	570,970	9,019	14,997	3,216	2	598,204
LEUCADIA WASTEWATER	1,835,726	25,444	48,219	10,340	6	1,919,735
LOWER SWEETWATER FIRE PROTECTION	397,904	7,570	10,451	2,241	1	418,167
MISSION RESOURCE CONSERVATION	36,135	725	949	203	0	38,012
MOOTAMAI MUNICIPAL WATER	18,472	1,548	489	104	0	20,613
MORRO HILLS COMMUNITY SERVICES	88,529	1,510	2,344	502	0	92,885
NORTH COUNTY CEMETERY	858,066	18,015	22,538	4,833	3	903,455
NORTH COUNTY FIRE PROTECTION	15,925,676	289,621	418,321	89,706	55	16,723,379
NORTH COUNTY FPD - RAINBOW SUBZONE	344,023	8,411	9,036	1,937	1	363,408
OLIVENHAIN MUNICIPAL WATER	3,939,271	47,803	104,322	22,371	13	4,113,780
OTAY WATER IMP DIST B - WATER SERVICE	4,396,034	63,358	116,419	24,965	15	4,600,791
PADRE DAM MUNI WATER IMP DIST #1	1,798,124	40,020	47,619	10,211	6	1,895,980
PADRE DAM MUNI WATER IMP DIST C	1,487,864	43,230	39,402	8,449	5	1,578,950
PALOMAR HEALTH	18,669,146	313,058	494,410	106,023	65	19,582,702
PAUMA MUNICIPAL WATER	21,435	1,000	567	121	0	23,123
PAUMA VALLEY COMMUNITY SERVICES	107,524	2,215	2,847	610	0	113,196
PERMANENT ROAD DIVISION NO. 1000, ZONE 6	38,420	873	1,009	216	0	40,518
PERMANENT ROAD DIVISION NO. 1000, ZONE 8	22,021	659	578	124	0	23,382
PERMANENT ROAD DIVISION NO. 1000, ZONE 9B	13,470	261	353	75	0	14,159
PERMANENT ROAD DIVISION NO. 1000, ZONE 10	4,802	77	126	27	0	5,032
PERMANENT ROAD DIVISION NO. 1000, ZONE 11A	5,622	98	147	31	0	5,898
PERMANENT ROAD DIVISION NO. 1000, ZONE 11C	2,986	68	78	16	0	3,148
PERMANENT ROAD DIVISION NO. 1000, ZONE 11D	1,991	39	52	11	0	2,093
PERMANENT ROAD DIVISION NO. 1000, ZONE 12	23,368	444	613	131	0	24,556
PERMANENT ROAD DIVISION NO. 1000, ZONE 13A	78,362	1,509	2,058	441	0	82,370
PERMANENT ROAD DIVISION NO. 1000, ZONE 13B	6,208	130	163	34	0	6,535
PERMANENT ROAD DIVISION NO. 1000, ZONE 16	21,845	421	573	123	0	22,962
PERMANENT ROAD DIVISION NO. 1000, ZONE 18	42,929	1,100	1,127	241	0	45,397
PERMANENT ROAD DIVISION NO. 1000, ZONE 20	75,844	2,501	1,992	427	0	80,764
PERMANENT ROAD DIVISION NO. 1000, ZONE 22	2,225	60	58	12	0	2,355
PERMANENT ROAD DIVISION NO. 1000, ZONE 23	1,054	17	27	5	0	1,103
PERMANENT ROAD DIVISION NO. 1000, ZONE 24	2,635	51	69	14	0	2,769
PERMANENT ROAD DIVISION NO. 1000, ZONE 30	5,036	81	132	28	0	5,277
PERMANENT ROAD DIVISION NO. 1000, ZONE 38	10,952	276	287	61	0	11,576
PERMANENT ROAD DIVISION NO. 1000, ZONE 45	1,815	50	47	10	0	1,922
PERMANENT ROAD DIVISION NO. 1000, ZONE 46	4,978	83	130	28	0	5,219
PERMANENT ROAD DIVISION NO. 1000, ZONE 50	8,375	123	219	47	0	8,764
PERMANENT ROAD DIVISION NO. 1000, ZONE 53	18,858	318	495	106	0	19,777
PERMANENT ROAD DIVISION NO. 1000, ZONE 54	4,568	89	120	25	0	4,802
PERMANENT ROAD DIVISION NO. 1000, ZONE 55	32,621	754	856	183	0	34,414
PERMANENT ROAD DIVISION NO. 1000, ZONE 60	19,092	459	501	107	0	20,159
PERMANENT ROAD DIVISION NO. 1000, ZONE 61	14,231	251	373	80	0	14,935
PERMANENT ROAD DIVISION NO. 1000, ZONE 63	40,059	720	1,052	225	0	42,056
PERMANENT ROAD DIVISION NO. 1000, ZONE 70	9,663	139	253	54	0	10,109

*Includes revenue from unitary property or regulated railway companies allocated in accordance with Assembly Bill 2670 (Chapter 791, Statutes of 2006) and revenue from unitary qualified electric allocated in accordance with Senate Bill 1317.

Table 18

	SECURED	STATE UNITARY*	UNSECURED	--- HOMEOWNERS ---		TOTAL
				SECURED	UNSECURED	
PERMANENT ROAD DIVISION NO. 1000, ZONE 75A	20,674	350	543	116	0	21,683
PERMANENT ROAD DIVISION NO. 1000, ZONE 75B	27,585	479	724	155	0	28,943
PERMANENT ROAD DIVISION NO. 1000, ZONE 76	6,735	105	176	37	0	7,053
PERMANENT ROAD DIVISION NO. 1000, ZONE 77	17,921	569	470	100	0	19,060
PERMANENT ROAD DIVISION NO. 1000, ZONE 78	11,186	203	293	63	0	11,745
PERMANENT ROAD DIVISION NO. 1000, ZONE 80	21,845	554	573	123	0	23,095
PERMANENT ROAD DIVISION NO. 1000, ZONE 88	6,500	237	170	36	0	6,943
PERMANENT ROAD DIVISION NO. 1000, ZONE 90	10,014	158	263	56	0	10,491
PERMANENT ROAD DIVISION NO. 1000, ZONE 94	33,793	585	887	190	0	35,455
PERMANENT ROAD DIVISION NO. 1000, ZONE 95	27,643	428	726	155	0	28,952
POMERADO CEMETERY	680,783	10,228	17,882	3,834	2	712,729
RAINBOW MUNICIPAL WATER	437,906	8,380	11,502	2,466	1	460,255
RAINBOW MUNI WATER IMP DIST A	33,500	690	879	188	0	35,257
RAINBOW MUNI WATER IMP DIST C	32,563	485	855	183	0	34,086
RAMONA CEMETERY	234,326	4,735	6,155	1,319	0	246,535
RAMONA MUNICIPAL WATER	6,854,866	117,127	180,057	38,612	23	7,190,685
RAMONA MUNI WATER IMP DIST A	161,703	2,995	4,247	910	0	169,855
RANCHO SANTA FE COMMUNITY SERVICES	64,540	2,452	1,695	363	0	69,050
RANCHO SANTA FE CSD - LANDSCAPE MAINT	915,754	12,593	24,054	5,158	3	957,562
RANCHO SANTA FE FIRE PROTECTION	13,067,661	178,830	343,249	73,607	45	13,663,392
RESOURCE CONSERVATION DIST OF GREATER SD CNTY	377,406	6,300	9,913	2,125	1	395,745
RINCON DEL DIABLO MUNI ID.E	2,117,968	32,604	56,089	12,028	7	2,218,696
RINCON DEL DIABLO MUNI WATER IMP DIST NO. 1	831,038	13,951	22,008	4,719	2	871,718
RINCON DEL DIABLO MUNI WATER IMP DIST A	66,861	985	1,770	379	0	69,995
RINCON RANCH COMMUNITY SERVICES	16,457	503	432	92	0	17,484
SAN DIEGO COUNTY FLOOD CONTROL	5,631,341	107,803	147,919	31,720	19	5,918,802
SAN DIEGO COUNTY STREET LIGHTING	1,371,758	30,333	36,032	7,726	4	1,445,853
SAN DIEGUITO WATER	1,200,550	13,270	31,793	6,818	4	1,252,435
SAN LUIS REY MUNICIPAL WATER	1,742	123	46	9	0	1,920
SAN MARCOS FIRE PROTECTION	4,167,100	75,913	110,356	23,665	14	4,377,048
SAN MIGUEL CONSOL. FIRE PROTECTION	15,264,278	274,265	400,948	85,981	53	16,025,525
SAN MIGUEL CONSOL. FPD - GROSSMONT-MT. HELIX	6,169,924	106,705	162,066	34,754	21	6,473,470
SANTA FE IRRIGATION	2,669,077	32,355	70,108	15,034	9	2,786,583
TRI CITY HOSPITAL DISTRICT MAINT	11,379,755	221,451	301,367	64,626	40	11,967,239
UPPER SAN LUIS REY RESOURCE CONSERVATION	8,609	372	226	48	0	9,255
VALLECITOS WATER	1,289,254	21,968	34,142	7,321	4	1,352,689
VALLECITOS WATER IMP DIST NO 1 - WATER	287,372	5,396	7,610	1,632	1	302,011
VALLECITOS WATER IMP DIST NO 2 - WATER	287,372	5,395	7,610	1,632	1	302,010
VALLECITOS WATER IMP DIST NO 5 - SEWER	314,558	5,748	8,330	1,786	1	330,423
VALLECITOS WATER IMP DIST NO 6 - SEWER	134,769	2,538	3,569	765	0	141,641
VALLEY CENTER CEMETERY	37,951	1,063	996	213	0	40,223
VALLEY CENTER FIRE PROTECTION	599,492	12,448	15,746	3,376	2	631,064
VALLEY CENTER MUNICIPAL WATER	2,587,727	57,152	67,972	14,576	9	2,727,436
VALLEY CENTER PARKS AND RECREATION	144,470	3,487	3,825	820	0	152,602
VISTA FIRE PROTECTION	3,694,762	71,839	97,050	20,811	12	3,884,474
VISTA IRRIGATION	439,975	8,995	11,651	2,498	1	463,120

*Includes revenue from unitary property or regulated railway companies allocated in accordance with Assembly Bill 2670 (Chapter 791, Statutes of 2006) and revenue from unitary qualified electric allocated in accordance with Senate Bill 1317.

Table 18

	SECURED	STATE UNITARY*	UNSECURED	--- HOMEOWNERS ---		TOTAL
				SECURED	UNSECURED	
WHISPERING PALMS MAINT. LANDSCAPE LIGHTING	317,784	3,997	8,347	1,790	1	331,919
WHISPERING PALMS SEWER IMP DIST NO. 1	55,404	723	1,455	312	0	57,894
WYNOLA (CALIF) WATER	13,070	218	346	74	0	13,708
YUIMA MUNICIPAL WATER	400,299	10,899	10,601	2,273	1	424,073
YUIMA MUNI WATER-IMP DIST A FOR WATER	74,181	2,142	1,964	421	0	78,708
TOTAL SPECIAL DISTRICTS	<u>\$189,604,071</u>	<u>\$3,506,940</u>	<u>\$4,997,594</u>	<u>\$1,071,658</u>	<u>\$624</u>	<u>\$199,180,887</u>

*Includes revenue from unitary property or regulated railway companies allocated in accordance with Assembly Bill 2670 (Chapter 791, Statutes of 2006) and revenue from unitary qualified electric allocated in accordance with Senate Bill 1317.

Table 19

**GROSS INCREMENTAL REVENUE - INFRASTRUCTURE FINANCING DISTRICT
FISCAL YEAR 2021-2022**

<u>CITY</u>	<u>FUND NUMBER</u>	<u>ORDINANCE NUMBER</u>	<u>ORDINANCE DATE</u>	<u>BASE YEAR</u>	<u>FY 2022/23 GROSS INCREMENTAL REVENUE</u>	<u>ACCUMULATED GROSS INCREMENTAL REVENUE</u>
<u>SAN DIEGO</u>						
OTAY MESA EIFD	504151	R-311204	06-30-17	2016-17	\$1,531,589	\$4,220,471

Notes:

- (1) Vehicle License Fee (VLF) increment is included in Gross Incremental Revenue and Accumulated Gross Incremental Revenue
- (2) City of San Diego is the only impacted Taxing Agency for Otay Mesa EIFD.

Figure 5

REDEVELOPMENT PROPERTY TAX TRUST FUND (RPTTF) DISTRIBUTION FY 2021-2022

TOTAL DISTRIBUTION \$769,632,044.55

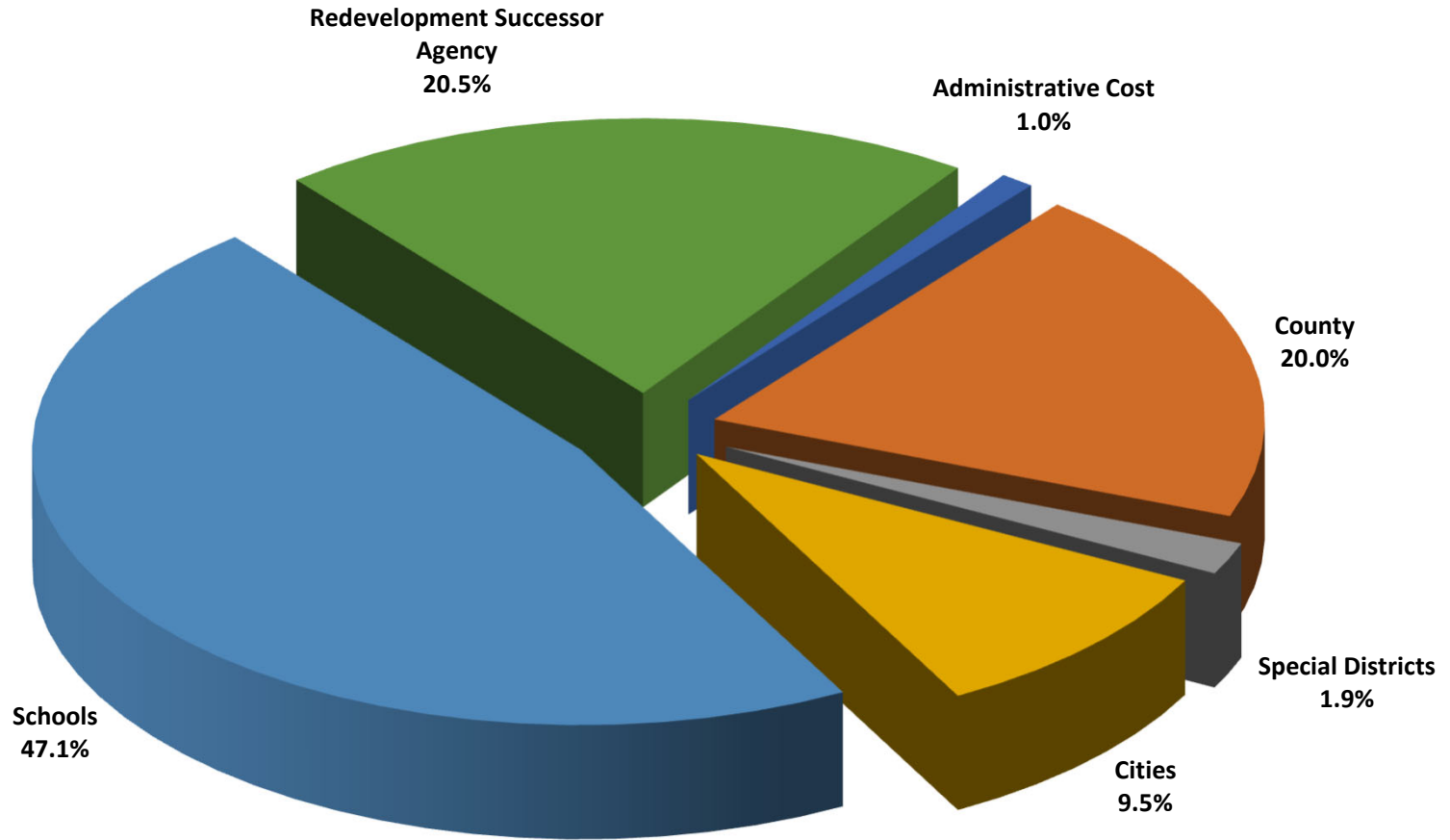

Table 20

**REDEVELOPMENT PROPERTY TAX TRUST FUND (RPTTF) ALLOCATION & DISTRIBUTION
JANUARY 3, 2022 PAYMENT**

Title of Former Redevelopment Agency (RDA):	Countywide Totals	Carlsbad RDA	Chula Vista RDA	Coronado RDA	El Cajon RDA	Escondido RDA	Imperial Beach RDA	La Mesa RDA
RPTTF Deposits	321,411,002	6,967,792	8,570,048	13,182,586	10,335,444	16,708,818	8,674,187	2,191,264
RPTTF Distributions (Include all payments made pursuant to Health and Safety Code (H&S) Section 34183.):								
Administrative Distributions	3,487,580	82,198	163,451	129,236	112,169	162,859	95,009	47,551
City Passthrough Payments	6,333,360	143,263	130,125	0	88,919	219,265	362,219	0
County Passthrough Payments	40,233,940	117,263	735,647	0	1,375,363	2,313,127	415,361	55,519
Special District Passthrough Payments	2,871,341	27,995	10,576	0	39,641	202,031	28	0
K-12 School Passthrough Payments	38,167,737	253,942	1,064,792	1,340,671	1,430,919	4,530,565	1,249,190	50,560
Community College Passthrough Payments	5,561,116	69,760	112,719	0	320,680	448,492	121,501	9,731
County Office of Education	2,173,080	21,004	47,734	0	50,297	207,408	54,169	1,493
Educational Revenue Augmentation Fund	2,392,513	(261,959)	170,066	0	37,279	0	432,723	0
Enforceable Obligations (EOs) Distributions (Includes approved EOs and Successor Agency's administrative cost allowance)	79,512,519	123,098	2,956,800	2,427,785	1,245,183	98,439	2,251,387	125,836
Total Distributions	180,733,184	576,564	5,391,910	3,897,692	4,700,450	8,182,186	4,981,587	290,691
Residual Balance (RPTTF Deposits - Total Distributions)	140,677,818	6,391,228	3,178,138	9,284,893	5,634,994	8,526,632	3,692,600	1,900,574
Residual Distributions Pursuant to H&S Section 34183(a)(4) :								
Cities	20,939,560	1,233,477	474,917	0	573,940	907,613	769,040	212,352
County	20,869,262	1,007,496	503,619	0	892,320	1,339,739	534,248	306,732
Special Districts	3,343,174	237,734	18,380	0	179,226	270,474	36	35,675
K-12 Schools	66,043,736	2,179,374	1,496,121	9,284,893	2,665,604	4,112,262	1,606,749	898,612
Community Colleges	8,816,818	598,704	157,909	0	526,271	536,591	156,279	172,884
County Office of Education	2,579,008	180,365	53,841	0	82,292	187,521	69,674	26,296
Educational Revenue Augmentation Fund	18,086,260	954,078	473,353	0	715,342	1,172,433	556,575	248,023
Total Residual Distributions	140,677,818	6,391,228	3,178,138	9,284,893	5,634,994	8,526,632	3,692,600	1,900,574

Note: This distribution is related to Recognized Obligation Payment Schedule (ROPS) for January 2022 to June 2022 period.

Table 20

Lemon Grove RDA	National City RDA	Oceanside RDA	City of San Diego RDA	San Marcos RDA	Santee RDA	Poway RDA	Solana Beach RDA	Vista RDA	County of San Diego RDA
2,402,544	11,033,125	7,772,820	140,597,806	43,449,870	6,934,589	24,034,452	797,042	14,858,319	2,900,296
30,600	162,103	80,762	1,473,061	433,033	80,596	230,160	16,227	150,363	38,202
0	292,214	229,035	4,613,264	0	227,475	0	27,579	1	0
471,436	1,559,424	253,812	16,560,245	10,387,274	312,296	4,084,173	38,108	1,554,891	0
8,657	10,050	37,196	47,339	2,280,452	52,499	60,237	6,521	61,126	26,993
204,668	102,188	701,882	18,452,770	5,286,619	702,706	0	173,394	2,249,533	373,339
77,554	214,319	150,622	2,346,405	789,856	113,067	647,167	23,577	88,727	26,939
16,610	220,788	45,394	683,315	534,823	23,766	162,517	6,933	83,410	13,420
27,425	29,763	278,759	1,375,025	2,870	179,122	0	(65,369)	184,380	2,429
609,700	571,196	308,656	44,438,137	11,467,314	1,675,071	7,415,020	124,789	3,242,918	431,190
1,446,649	3,162,044	2,086,118	89,989,561	31,182,241	3,366,598	12,599,274	351,759	7,615,350	912,511
955,895	7,871,081	5,686,701	50,608,245	12,267,629	3,567,991	11,435,179	445,283	7,242,969	1,987,785
139,826	1,426,897	1,126,701	8,863,918	911,234	715,740	2,339,677	77,131	1,055,508	111,590
123,890	1,174,739	788,589	7,899,986	2,223,713	602,043	1,922,248	71,507	1,213,903	264,491
18,320	31,026	115,568	76,685	1,446,378	110,750	349,164	12,236	192,049	249,474
466,316	3,651,859	2,180,728	22,577,880	4,781,693	1,481,829	4,517,909	171,259	3,058,539	912,108
88,278	373,541	467,979	3,242,317	819,914	238,436	775,389	44,242	459,559	158,527
19,071	166,337	141,039	802,785	359,362	50,309	194,829	13,009	200,531	31,747
100,193	1,046,683	866,097	7,144,676	1,725,336	368,884	1,335,962	55,899	1,062,880	259,848
955,895	7,871,081	5,686,701	50,608,245	12,267,629	3,567,991	11,435,179	445,283	7,242,969	1,987,785

Table 21

**REDEVELOPMENT PROPERTY TAX TRUST FUND (RPTTF) ALLOCATION & DISTRIBUTION
JUNE 1, 2022 PAYMENT**

Title of Former Redevelopment Agency (RDA):	Countywide Totals	Carlsbad RDA	Chula Vista RDA	Coronado RDA	El Cajon RDA	Escondido RDA	Imperial Beach RDA	La Mesa RDA
RPTTF Deposits	448,221,042	9,792,801	12,856,772	18,556,837	14,334,623	23,350,938	12,093,332	3,095,636
RPTTF Distributions (Include all payments made pursuant to Health and Safety Code (H&S) Section 34183.):								
Administrative Distributions	4,391,632	99,785	169,922	170,903	141,336	216,142	118,162	47,469
City Passthrough Payments	7,999,197	201,541	176,496	0	114,461	291,404	504,743	0
County Passthrough Payments	56,278,578	164,969	1,020,778	0	1,824,292	3,231,231	575,815	95,698
Special District Passthrough Payments	4,014,191	39,383	14,250	0	52,136	284,113	38	0
K-12 School Passthrough Payments	51,167,493	357,253	1,558,928	1,340,671	1,446,422	6,339,025	1,731,746	50,560
Community College Passthrough Payments	7,600,417	98,141	165,024	0	357,856	627,115	168,436	9,731
County Office of Education	2,986,649	29,549	68,946	0	56,107	290,256	75,094	1,493
Educational Revenue Augmentation Fund	3,956,234	157,263	262,699	0	49,110	0	599,885	0
Enforceable Obligations (EOs) Distributions (Includes approved EOs and Successor Agency's administrative cost allowance)	78,637,292	725,109	278,217	17,045,263	3,078,170	0	0	1,069,871
Total Distributions	217,031,684	1,872,993	3,715,260	18,556,837	7,119,892	11,279,286	3,773,920	1,274,822
Residual Balance (RPTTF Deposits - Total Distributions)	231,189,359	7,919,808	9,141,512	0	7,214,731	12,071,652	8,319,412	1,820,814
Residual Distributions Pursuant to H&S Section 34183(a)(4) :								
Cities	37,721,558	1,528,486	1,366,037	0	734,840	1,284,960	1,732,643	203,440
County	36,773,353	1,248,458	1,448,597	0	1,142,477	1,896,747	1,203,658	293,860
Special Districts	4,764,214	294,593	52,866	0	229,471	382,925	81	34,178
K-12 Schools	100,517,867	2,700,611	4,303,402	0	3,412,890	5,821,971	3,619,999	860,901
Community Colleges	15,126,208	741,895	454,205	0	673,807	759,683	352,095	165,629
County Office of Education	4,325,413	223,503	154,866	0	105,362	265,485	156,975	25,192
Educational Revenue Augmentation Fund	31,960,745	1,182,264	1,361,539	0	915,883	1,659,882	1,253,960	237,615
Total Residual Distributions	231,189,359	7,919,808	9,141,512	0	7,214,731	12,071,652	8,319,412	1,820,814

Note: This distribution is related to Recognized Obligation Payment Schedule (ROPS) for July 2022 to December 2022 period.

Table 21

Lemon Grove RDA	National City RDA	Oceanside RDA	City of San Diego RDA	San Marcos RDA	Santee RDA	Poway RDA	Solana Beach RDA	Vista RDA	County of San Diego RDA
3,236,568	14,811,595	10,976,821	195,862,738	61,207,843	9,701,994	33,564,209	1,105,687	20,453,747	3,218,901
35,590	179,899	104,616	1,884,147	568,341	98,524	307,656	16,322	193,009	39,808
0	370,259	310,370	5,678,895	0	312,783	0	38,243	1	0
644,750	2,087,338	345,914	23,129,253	14,676,297	430,833	5,846,386	52,700	2,152,324	0
11,126	13,117	50,694	60,032	3,207,023	72,112	83,081	9,018	80,862	37,206
236,059	141,676	956,576	25,700,693	7,268,954	965,251	0	238,774	2,337,247	497,658
89,449	287,137	205,279	3,263,341	1,103,517	155,311	903,363	32,606	103,594	30,519
19,179	295,495	61,867	951,383	746,717	32,639	226,853	9,588	103,971	17,512
35,245	41,264	379,913	1,891,409	3,882	246,352	0	41,197	244,666	3,347
1,199,899	2,914,648	3,664,902	16,295,055	13,405,138	1,668,412	6,864,839	148,436	8,435,282	1,844,051
2,271,297	6,330,833	6,080,131	78,854,209	40,979,870	3,982,217	14,232,178	586,882	13,650,956	2,470,100
965,270	8,480,763	4,896,690	117,008,529	20,227,973	5,719,777	19,332,031	518,805	6,802,791	748,801
141,198	1,537,423	970,176	20,493,776	1,502,525	1,147,389	3,955,401	89,866	991,362	42,036
125,106	1,265,732	679,036	18,265,120	3,666,658	965,123	3,249,705	83,314	1,140,130	99,634
18,500	33,429	99,513	177,299	2,384,918	177,541	590,289	14,257	180,377	93,977
470,889	3,934,726	1,877,776	52,201,069	7,884,486	2,375,491	7,637,865	199,537	2,872,662	343,592
89,144	402,475	402,967	7,496,381	1,351,948	382,233	1,310,853	51,547	431,630	59,717
19,258	179,221	121,446	1,856,074	592,548	80,649	329,374	15,157	188,344	11,959
101,176	1,127,757	745,777	16,518,810	2,844,890	591,351	2,258,545	65,128	998,285	97,885
965,270	8,480,763	4,896,690	117,008,529	20,227,973	5,719,777	19,332,031	518,805	6,802,791	748,801

Table 22

LARGEST TAXPAYERS FOR FISCAL YEAR 2022-2023

<u>NO.</u>	<u>PROPERTY OWNER</u>	<u>AMOUNT OF TAX*</u>
1.	SAN DIEGO GAS & ELECTRIC CO	211,673,752
2.	QUALCOMM INC	32,762,737
3.	KILROY REALTY L P	15,671,458
4.	IRVINE CO L L C	11,285,894
5.	U T C VENTURE L L C	10,862,821
6.	HOST HOTELS AND RESORTS LP	10,295,713
7.	PACIFIC BELL TELEPHONE	9,351,343
8.	B S K DEL PARTNERS L L C	8,811,231
9.	SORRENTO WEST PROPERTIES INC	7,495,132
10.	FASHION VALLEY MALL L L C	6,745,407
11.	VERIZON WIRELESS DBA CELLCO PARTNERSHIP	6,534,587
12.	ONE PARK BOULEVARD L L C	6,468,783
13.	A A T LA JOLLA COMMONS L L C	6,312,093
14.	LAJOLLA CROSSROADS 1 L L C	6,164,958
15.	B E X PORTFOLIO L L C	6,051,596
16.	IRVINE RESIDENTIAL HIGHRISE L L C	5,921,610
17.	AT&T MOBILITY L L C	5,638,283
18.	STERLING CITY SCIENCE NORTH PORTFOLIO L L C	5,579,996
19.	M F PANDA N R OWNER CA	5,456,537
20.	CARLSBAD ENERGY CENTER L L C	5,413,700
21.	VILLAGE MISSION VALLEY L L C	5,351,066
22.	GENENTECH INC	5,329,403
23.	SOLAR TURBINES INC	5,235,121
24.	ARE-SD REGION NO 76 HOLDING L L C	5,202,884
25.	F R GROSSMONT L L C	5,185,076
26.	COSTCO WHOLESALE CORPORATION	4,930,290
27.	PACIFIC GATEWAY LTD	4,908,503
28.	CAMDEN USA INC	4,810,356
29.	AMAZON.COM SERVICES L L C	4,770,992
30.	REXFORD INDUSTRIAL REALTY LP	4,574,185

*Includes 1%, debt service, and special assessments

Table 23

**INVENTORY OF PARCELS AND ASSESSED VALUATIONS
FISCAL YEAR 2022-2023**

	<u>PARCELS</u>	<u>ASSESSED VALUATIONS</u>		<u>PARCELS</u>	<u>ASSESSED VALUATIONS</u>
RESIDENTIAL			COMMERCIAL		
TIME-SHARE CONDOMINIUMS	72,435	\$694,992,866	VACANT	3,392	\$3,385,971,910
MOBILEHOMES	25,613	3,438,186,758	STORE BUILDING	11,733	43,512,397,730
VACANT	26,752	4,631,394,084	SHOPPING CENTER	1,271	11,763,450,655
SINGLE FAMILY	574,345	338,856,171,670	HOTEL MOTEL	1,286	13,198,030,131
DUPLEX OR 2 HOUSES	11,723	5,768,071,767	SERVICE STATION	716	1,150,105,497
MULTI 2 TO 4 UNITS	21,515	12,350,510,571	OFFICE CONDOMINIUMS	1,890	1,086,281,965
MULTI 5 TO 15 UNITS	7,275	8,514,161,483	PARKING OR USED CAR LOT	1,487	2,954,284,861
MULTI 16 TO 60 UNITS	2,304	9,374,038,515	TRAILER PARK	517	1,658,796,188
MULTI 61 UNITS OR MORE	1,422	31,733,228,585	AUTO SALES & SERVICE AGENCY	366	1,384,521,910
CONDOMINIUMS	193,362	86,420,516,265	GENERAL	<u>4,427</u>	<u>15,318,813,497</u>
TRANSITIONAL	<u>6,712</u>	<u>191,151,124</u>	TOTAL	27,085	\$95,412,654,344
TOTAL	943,458	\$501,972,423,688			
INDUSTRIAL			IRRIGATED FARM	2,984	\$1,277,987,765
VACANT	1,733	\$1,873,744,639	RURAL LAND (NON-IRRIGATED)	8,207	\$1,585,512,815
FACTORY	3,252	20,438,140,941	INSTITUTIONAL	2,213	\$10,823,499,226
WAREHOUSING	2,869	10,227,147,025	RECREATIONAL	15,385	\$3,461,565,602
BULK STORAGE	181	1,347,940,073	MISCELLANEOUS	490	\$37,638,096
EXTRACTIVE & MINING	174	479,546,046			
INDUSTRIAL CONDOMINIUMS	1,798	1,325,580,840	GRAND TOTAL	<u>1,011,214</u>	<u>652,406,858,187</u>
GENERAL	<u>1,385</u>	<u>2,143,477,087</u>			
TOTAL	11,392	\$37,835,576,651			

The above data represents total assessed values of real property only, without exemptions.

Table 24

HISTORICAL PROPERTY TAX STATISTICS

<u>YEAR</u>	<u>SECURED LEVY</u>				<u>DELINQUENCY PERCENTAGE</u>	<u>UNSECURED LEVY</u>		
	<u>1% TAX RATE</u>	<u>DEBT SERVICE</u>	<u>SPECIAL ASSESSMENTS</u>	<u>TOTAL</u>		<u>1% TAX RATE</u>	<u>DEBT SERVICE</u>	<u>TOTAL</u>
2006/07	\$3,392,536,900	\$243,025,300	\$346,318,748	\$3,981,885,395	2.8	\$130,642,686	\$10,960,529	\$141,603,215
2007/08	\$3,730,807,816	\$280,139,268	\$367,717,902	\$4,378,664,985	3.8	\$124,980,900	\$9,913,809	\$134,894,709
2008/09	\$3,896,339,681	\$290,705,548	\$385,918,856	\$4,461,699,988	3.7	\$130,059,383	\$10,628,835	\$140,688,218
2009/10	\$3,791,900,544	\$338,087,437	\$394,442,101	\$4,524,430,082	2.8	\$133,900,178	\$10,448,166	\$144,348,344
2010/11	\$3,741,981,070	\$349,305,572	\$396,844,028	\$4,488,130,670	1.9	\$128,972,162	\$12,218,417	\$141,190,578
2011/12	\$3,767,254,985	\$385,642,671	\$398,853,986	\$4,551,751,642	1.5	\$126,241,831	\$12,267,360	\$138,509,191
2012/13	\$3,764,476,357	\$391,514,681	\$415,996,505	\$4,571,987,542	1.1	\$126,355,340	\$13,595,847	\$139,951,187
2013/14	\$3,893,245,366	\$517,995,453	\$414,222,993	\$4,825,463,812	0.9	\$131,452,243	\$14,076,439	\$145,528,682
2014/15	\$4,121,017,864	\$548,768,291	\$414,173,948	\$5,083,960,102	0.9	\$136,613,013	\$19,667,399	\$156,280,412
2015/16	\$4,360,678,841	\$590,359,434	\$429,778,296	\$5,380,816,571	0.7	\$138,157,829	\$19,768,728	\$157,926,557
2016/17	\$4,595,875,478	\$612,532,550	\$469,917,751	\$5,678,325,779	1.6	\$146,519,652	\$20,571,177	\$167,090,829
2017/18	\$4,886,123,423	\$679,215,246	\$496,674,672	\$6,062,013,342	1.5	\$148,281,755	\$21,029,656	\$169,311,411
2018/19	\$5,178,780,421	\$726,989,334	\$519,644,873	\$6,425,414,627	1.7	\$156,324,221	\$22,463,926	\$178,788,147
2019/20	\$5,470,984,438	\$901,990,199	\$528,211,795	\$6,901,186,432	2.1	\$166,706,285	\$24,096,102	\$190,802,387
2020/21	\$5,772,306,992	\$974,810,298	\$550,054,136	\$7,297,171,425	1.9	\$176,477,260	\$31,313,549	\$207,790,809
2021/22	\$5,996,519,462	\$1,030,821,834	\$557,536,512	\$7,584,877,807	2.3	\$155,926,162	\$27,588,377	\$183,514,539
2022/23	\$6,472,602,810	\$1,069,723,452	\$570,448,301	\$8,112,774,563		\$196,872,190	\$35,383,618	\$232,255,808

Table 24

HISTORICAL PROPERTY TAX STATISTICS

<u>YEAR</u>	<u>PARCELS/ACCOUNTS</u>		<u>SPECIAL ASSESSMENTS</u>	<u>TAX RATE</u>					<u>TAXING AGENCIES</u>	<u>TAX RATE AREAS</u>
	<u>SECURED</u>	<u>UNSECURED</u>		<u>TRA</u>	<u>HIGH RATE</u>	<u>TRA</u>	<u>LOW RATE</u>	<u>AVERAGE</u>		
2006/07	954,808	82,113	4,966,696	75050	1.34216	18003	1.00000	1.06912	465	4884
2007/08	968,699	82,983	5,135,822	74114	1.25978	18003	1.00000	1.07217	305*	4895
2008/09	976,296	83,117	5,190,070	74114	1.26813	18003	1.00000	1.07109	305	4924
2009/10	978,492	81,976	5,203,443	74114	1.27226	18003	1.00000	1.08562	305	4950
2010/11	979,128	79,415	5,206,151	74114	1.28584	18003	1.00000	1.08838	305	4958
2011/12	980,673	79,354	5,207,254	57000	1.28061	18003	1.00000	1.09704	298	4965
2012/13	981,161	79,577	5,231,039	08215	1.20465	18003	1.00000	1.09706	279**	4968
2013/14	982,322	79,100	5,233,584	08045	1.21945	58000	1.01260	1.12722	264	5012
2014/15	985,078	76,244	5,240,158	08045	1.21428	58000	1.01288	1.12507	264	5106
2015/16	987,346	75,762	5,253,507	05012	1.24205	58000	1.01769	1.12682	263	5112
2016/17	989,573	76,471	5,272,018	05012	1.23196	58000	1.01757	1.12462	260	5129
2017/18	994,304	73,906	5,297,128	05012	1.24752	58000	1.02053	1.13019	256	5144
2018/19	998,777	73,840	5,323,515	05012	1.23788	58000	1.02090	1.13086	255	5146
2019/20	1,001,506	76,473	5,337,658	08165	1.26099	58000	1.02170	1.15547	254	5137
2020/21	1,005,291	75,467	5,365,837	08165	1.26582	65001	1.02106	1.15518	255	5134
2021/22	1,007,475	72,810	5,384,848	08165	1.27019	65001	1.01944	1.15819	254	5133
2022/23	1,011,687	73,945	5,405,361	08165	1.25336	65001	1.01905	1.15042	255	5155

*Beginning 2007/08 Taxing Agency count does not include CFD districts.

**Beginning 2012/13 Taxing Agency count does not include Redevelopment Agencies.

Table 25

HISTORICAL TAX RATES AND GROSS ASSESSED VALUATIONS

<u>FISCAL YEAR</u>	<u>RATE</u>	<u>GROSS ASSESSED VALUATION</u>	<u>FISCAL YEAR</u>	<u>RATE</u>	<u>GROSS ASSESSED VALUATION</u>	<u>FISCAL YEAR</u>	<u>RATE</u>	<u>GROSS ASSESSED VALUATION</u>
1895 /96	----- 1.650		1938 /39	----- 1.805	211,548,703	1980 /81	----- 1.000***	11,030,871,441
1896 /97	----- 1.400		1939 /40	----- 2.105	213,942,681	1981 /82	----- 1.000	49,673,187,106
1897 /98	----- 1.570		1940 /41	----- 2.060	221,461,643	1982 /83	----- 1.000	55,865,264,290
1898 /99	----- 1.550		1941 /42	----- 2.020	239,198,450	1983 /84	----- 1.000	60,945,637,165
1899 /00	----- 1.600		1942 /43	----- 1.930	265,760,793	1984 /85	----- 1.000	67,579,270,373
1900 /01	----- 1.580		1943 /44	----- 1.770	279,812,530	1985 /86	----- 1.000	75,614,820,351
1901 /02	----- 1.650		1944 /45	----- 1.720	302,854,269	1986 /87	----- 1.000	85,143,527,702
1902 /03	----- 1.750		1945 /46	----- 1.720	327,971,815	1987 /88	----- 1.000	94,989,579,472
1903 /04	----- 1.650		1946 /47	----- 1.920	340,361,370	1988 /89	----- 1.000	104,926,775,807
1904 /05	----- 1.750		1947 /48	----- 1.920	393,525,920	1989 /90	----- 1.000	116,901,530,872
1905 /06	----- 1.650		1948 /49	----- 2.410	435,000,220	1990 /91	----- 1.000	131,974,942,027
1906 /07	----- 1.650		1949 /50	----- 2.160	502,728,525	1991 /92	----- 1.000	141,656,303,577
1907 /08	----- 1.600		1950 /51	----- 2.520	529,724,750	1992 /93	----- 1.000	147,388,447,414
1908 /09	----- 1.500		1951 /52	----- 2.200	591,074,745	1993 /94	----- 1.000	149,542,832,149
1909 /10	----- 1.400		1952 /53	----- 2.170	662,895,920	1994 /95	----- 1.000	150,869,661,499
1910 /11	----- 1.400		1953 /54	----- 1.970	805,789,450	1995 /96	----- 1.000	152,590,907,672
1911 /12	----- 1.400		1954 /55	----- 2.080	896,469,290	1996 /97	----- 1.000	152,911,217,379
1912 /13	----- 1.450		1955 /56	----- 2.080	957,706,350	1997 /98	----- 1.000	157,414,936,338
1913 /14	----- 1.450		1956 /57	----- 1.990	1,047,319,120	1998 /99	----- 1.000	168,383,970,868
1914 /15	----- 1.190		1957 /58	----- 1.990	1,171,079,370	1999 /00	----- 1.000	185,389,529,608
1915 /16	----- 1.660		1958 /59	----- 1.980	1,294,830,070	2000 /01	----- 1.000	201,040,398,999
1916 /17	----- 1.750*	79,470,697	1959 /60	----- 2.070	1,441,760,800	2001 /02	----- 1.000	220,157,994,095
1917 /18	----- 1.950	80,769,351	1960 /61	----- 2.070	1,632,136,800	2002 /03	----- 1.000	238,337,087,488
1918 /19	----- 1.890	83,827,763	1961 /62	----- 2.148	1,760,412,790	2003 /04	----- 1.000	261,741,692,883
1919 /20	----- 1.890	84,237,982	1962 /63	----- 2.143	1,828,255,350	2004 /05	----- 1.000	288,149,913,818
1920 /21	----- 2.620	87,310,991	1963 /64	----- 2.139	1,905,773,510	2005 /06	----- 1.000	325,874,657,893
1921 /22	----- 2.110	90,434,093	1964 /65	----- 2.131	1,991,827,440	2006 /07	----- 1.000	364,551,733,902
1922 /23	----- 1.960	92,571,033	1965 /66	----- 2.279	2,092,465,550	2007 /08	----- 1.000	398,723,206,192
1923 /24	----- 2.560	94,535,418	1966 /67	----- 2.333	2,153,295,440	2008 /09	----- 1.000	416,711,917,064
1924 /25	----- 2.560	99,170,174	1967 /68	----- 2.390	2,380,177,190	2009 /10	----- 1.000	407,539,342,648
1925 /26	----- 2.530	115,356,808	1968 /69	----- 2.370	2,566,803,920	2010 /11	----- 1.000	402,567,818,284
1926 /27	----- 2.910	117,452,301	1968 /69	----- 2.370	2,566,803,920	2011 /12	----- 1.000	405,524,786,033
1927 /28	----- 3.060	132,684,307	1969 /70	----- 2.350	2,804,671,216	2012 /13	----- 1.000	406,123,851,563
1928 /29	----- 3.060	140,624,687	1970 /71	----- 2.745	3,151,806,865	2013 /14	----- 1.000	419,840,424,580
1929 /30	----- 1.820	252,473,414	1971 /72	----- 2.939	3,603,845,338	2014 /15	----- 1.000	443,584,780,446
1930 /31	----- 1.810	252,208,746	1972 /73	----- 2.711	3,976,454,933	2015 /16	----- 1.000	468,491,235,560
1931 /32	----- 2.150	221,615,161	1973 /74	----- 2.711	4,474,110,484	2016 /17	----- 1.000	493,754,447,378
1932 /33	----- 2.630	189,964,297	1974 /75	----- 2.691	5,157,289,838	2017 /18	----- 1.000	523,642,999,105
1933 /34	----- 1.850	168,366,473	1975 /76	----- 2.621	5,838,957,841	2018 /19	----- 1.000	555,305,740,974
1934 /35	----- 1.853	171,681,759	1976 /77	----- 2.282	6,570,568,945	2019 /20	----- 1.000	586,787,415,588
1935 /36	----- 1.495	205,771,935	1977 /78	----- 1.825	7,687,422,857	2020 /21	----- 1.000	618,098,913,287
1936 /37	----- 1.613	201,842,555	1978 /79	----- 1.000**	8,043,021,398	2021 /22	----- 1.000	640,437,199,268
1937 /38	----- 1.950	207,019,687	1979 /80	----- 1.000	9,698,314,287	2022 /23	----- 1.000	693,142,136,474

* Assessed values only available from 1916/17 to present

** 1% Countywide tax rate applied on real property per Proposition 13

*** Assessed value converted from 25% to 100% of full value effective July 1, 1981 (Revenue and Taxation Code 135)

Figure 6

County of San Diego Historical Assessed Valuation

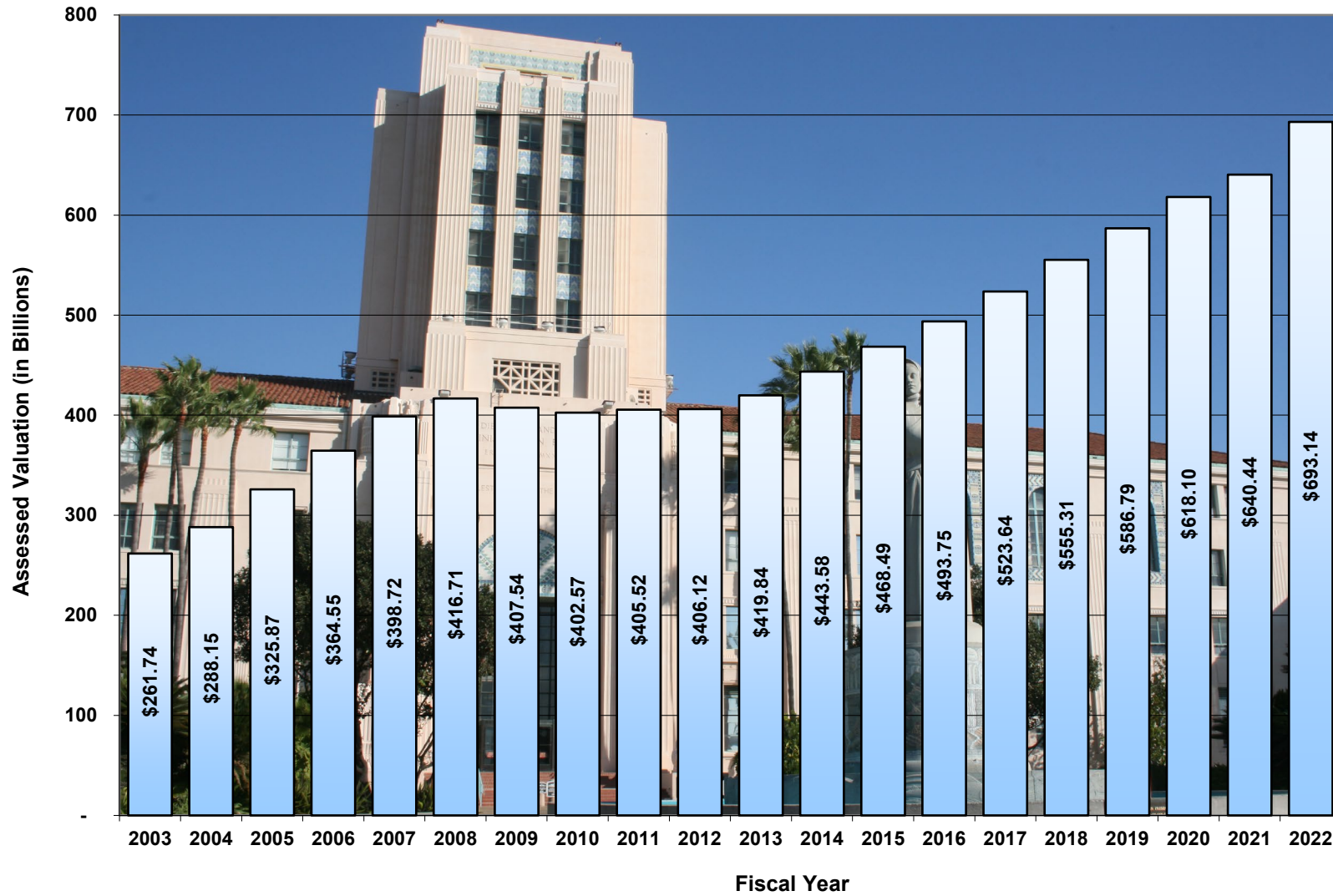

*Assessed valuation includes Local Secured, Unsecured and State Roll (Unitary and Non-Operating Unitary) gross assessed values before exemptions.

GLOSSARY OF PROPERTY TAX TERMS

<u>Term</u>	<u>Definition</u>
Ad Valorem Property Taxation	“...Any source of revenue derived from applying a property tax rate to the assessed value of property.” (R&T Code 2202)*
Agricultural Preserve	An area devoted to agricultural use, recreational use, and open space use, or any combination of such uses, and which is established in accordance with the provisions of the California Land Conservation Act of 1965. (Gov. Code 51200)
Assessed Value	One hundred percent of full value for the 1981/82 fiscal year and the following fiscal years. Prior to fiscal year 1981/82, the assessed value was 25 percent of the full value. (R&T Code 135)*
Assessee	“...The person to whom the property or a tax is assessed.” (R&T Code 23)*
Assessments	The value or tax, including special assessments, placed on the roll.
Assessment Year	“...The period beginning with a lien date and ending immediately prior to the succeeding lien date for taxes levied by the same agency.” (R&T Code 118)*
Board of Equalization (BOE)	State agency responsible for reviewing, equalizing, or adjusting property tax assessments, assessing taxes on insurers and assessing/collecting excise taxes on alcoholic beverages. It also acts as the appellate body for corporate franchise and personal income tax appeals. BOE also oversees local administration of the property tax. BOE is directed by five members: four elected by the public, and the fifth being the State Controller. BOE is a quasi-judicial body with appellate functions in final actions of the Franchise Tax Board.
Bonded Indebtedness	Any bond obligation of a local government, which is approved by the voters of such jurisdiction.

***R&T = Revenue and Taxation**

Consumer Price Index Factor	The CPI factor is a percentage by which the assessed value of real property may be increased. Not to exceed 2% annually. Determined annually by the California Department of Industrial Relations. (R&T Code 51)*
Current Roll	The roll containing the property on which current taxes are a lien. “Roll” means the entire assessment roll. (R&T Code 109)*
Enhanced Infrastructure Finance District (EIFD)	A governmental entity made up of one or more districts within a city or county used to finance the construction or rehabilitation of a wide variety of public infrastructure and private facilities. EIFD is funded with the property tax increment of only the taxing agencies (cities, counties, special districts, but no schools) that consent.
ERAF	Educational Revenue Augmentation Fund, a fund to accumulate tax shift amounts from county, cities and special districts. The Auditor, according to law, allocates the total amount to school districts, the Superintendent of Schools and Chancellor of Community Colleges.
Exempt Property	Property acquired by the United States that becomes exempt from taxation under the laws of the United States or property acquired by the state or by a county, city, school district, or other public entity, that becomes exempt from taxation under the laws of the state.
Exemptions	Value exemptions are filed with the Assessor’s office. Exemptions include Homeowners, Veterans, and Institutional for properties used exclusively for religious, hospital, scientific, or charitable purposes.
Fiscal Year	Any designated 12 month accounting period. An accounting period beginning July 1 and ending June 30 for state, county, and city purposes. (Gov. Code 13290)
Fixture	An improvement whose use or purpose directly applies to or augments the process or function of a trade, industry or profession.
Full Value	“... Means fair market value, full cash value, or such other value standard as is prescribed...by this code under the authorization of the Constitution.” (R&T Code 110.1 and 110.5)*

***R&T = Revenue and Taxation**

In Lieu of Vehicle License Fee (VLF)	Property tax revenue that normally funds ERAF is used to reimburse the County and cities to replace the VLF backfill amount received from the State in prior years. (R&T Code 97.70)*
Lien	The amount created by the assessment of personal property, or leasehold improvements, or possessory interest, or the amount levied against property by a taxing agency or revenue district.
Lien Date	The time when taxes for any fiscal year become a lien on property, 12:01 a.m. on January 1 preceding the fiscal year for which taxes are levied. (R&T Code 117 & 2192)*
Mello-Roos	A comprehensive regional government financing and administrative system by which the constituency is empowered through the electoral process to incur debt supported by taxation for the purpose of providing the facilities and services which are necessary to the region due to new development. Also known as Community Facilities District (CFD).
Personal Property	Includes all property except real estate, i.e., movable property. (R&T Code 106)*
Possessory Interest	Possession of, claim to, or right to the possession of land or improvements that is independent, durable, and exclusive of rights held by others in the property, except when coupled with ownership of the land or improvements in the same person; such interests are taxable to the lessee. (R&T Code 107)*
Property Tax Rate	“...Any rate of tax or assessment which is levied per unit of assessed value of property...includes any rate or assessment which is levied on the value of the land only, as well as any rate or assessment which is levied on the value of land and improvements.” (R&T Code 2213)*
Property Tax Revenue	A specific term added to the Revenue and Taxation Code effective July 24, 1979. This term refers to revenue from property taxation including state reimbursement for homeowner’s exemptions, but excludes certain items such as property tax levied for the redemption of general obligation bonds or other voter approved indebtedness. (R&T Code 95)*

***R&T = Revenue and Taxation**

Proposition 13, 1978	Limits tax rate to one percent of full cash value plus voter approved debt service tax rate. (Constitution XIII A and R&T Code 93)*
Qualified Facility of a Regulated Railway Company	Means a building, auto or container loading and unloading facility, or transload facility that meets both of the following criteria: <ul style="list-style-type: none"> (a) The original cost of the completed facility, including land, but not including, track and track materials, is equal to or exceeds one hundred million dollars (\$100,000,000). (b) The facility is completely constructed and placed in service after January 1, 2007.
Qualified Public Utility Property	Means all plant and associated equipment, including substation facilities and fee-owned land and easements, placed in service by the public utility on or after January 1, 2007, and related to the following: <ul style="list-style-type: none"> (a) Electrical substation facilities that meet either of the following conditions: <ul style="list-style-type: none"> (i) The high-side voltage of the facility's transformer is 50,000 volts or more. (ii) The substation facilities are operated at 50,000 volts or more. (b) Electric generation facilities that have a nameplate generating capacity of 50 megawatts or more. (c) Electrical transmission line facilities of 200,000 volts or more.
Real Estate or Real Property	"...(a) The possession of, claim to, ownership of, or right to the possession of land. (b) All mines, minerals, and quarries in the land, all standing timber whether or not belonging to the owner of the land, and all rights and privileges appertaining thereto. (c) Improvements." (R&T Code 104)*
Recognized Obligation Payment Schedule (ROPS)	The document setting forth the minimum payment amounts and due dates of payments required by enforceable obligations for each fiscal year. (Health & Safety Code §34171(h))
Redevelopment Property Tax Trust Fund (RPTTF)	A fund required to be established in the County Treasury for the property tax revenue related to former redevelopment agencies. (Health & Safety Code §34170.5(b))
Redevelopment Successor Agency (RSA)	The successor entity to the former redevelopment agency responsible for winding down the activities of the dissolved redevelopment agencies. (Health & Safety Code §34171(j))
Roll Correction	Incorrect entries are assessments or taxes put on the rolls inaccurately, untimely or by mistake. Incorrect entries on the roll may be corrected any time after the roll is delivered to the Auditor.

***R&T = Revenue and Taxation**

Secured Roll	That part of the assessment roll containing real property, the taxes on which are adequately secured by a lien.
Secured Tax Rate	The rate per \$100 of full value at which property on the secured roll must be taxed in order to yield the budgeted receipts from taxes on this roll. For 1981/82 and thereafter (the date when the legislative definition of full cash value of property was changed from 25% to full market value), the maximum tax rate is 1.00% plus the tax rates for voter approved indebtedness. (Constitution XIII A)
Special Assessments	Levies upon real property for the purpose of paying for improvements or services in addition to the ad valorem tax. The amount is based upon the benefits accruing to the property. Also known as Fixed Charges.
Supplemental Roll	The roll for the fiscal year during which a change in ownership occurs or new construction is completed. (R&T Code 75.11)*
Tax Defaulted Property	Real property which is subject to a lien for taxes which, by operation of law and by declaration of the Tax Collector, are in default and from which the lien of the taxes for which it was declared tax-defaulted has not been removed. (R&T Code 126)*
Tax Rate	The ratio of the tax requirement to the assessed valuation. For property tax purposes the rate is applied to assessed value to determine the amount of the tax. The maximum amount of any ad valorem tax on real property shall not exceed one percent (1%) of the full cash value of such property. (Constitution XIII A)
Tax Rate Area	A specific geographic area all of which is within the jurisdiction of the same combination of local agencies and school entities for the current fiscal year.
Teeter Plan	An alternative procedure for the distribution of secured property taxes and assessments named after its author, Mr. Teeter from Contra Costa. (R&T Code 4701 FF)*
Unitary Property	An integrated system of property items owned or leased by a state assessee and used in its primary operation.

***R&T = Revenue and Taxation**

Unsecured Property

Property, “the taxes on which are not a lien on real property sufficient to secure payment of the taxes.”
(R&T Code 134)*

Unsecured Roll

That part of the assessment roll, consisting largely of business personal property owned by tenants, the taxes on which are not secured by a lien on real property.

Unsecured Tax Rate

Prior year’s secured tax rate.
(Constitution XIII Sec. 12, Gov. Code 29107)

San Diego County Library – Lakeside
Opened March 2023



SECTION II

TAX RATE BY TAX RATE AREA

Table 26

TAX RATE AREA INDEX

TAX RATE AREAS

COUNTY-WIDE

STATE UNITARY ----- 00001 00095

TAX RATE AREAS INSIDE
INCORPORATED CITIES

CITY OF CARLSBAD ----- 09000 09999
 CITY OF CHULA VISTA ----- 01000 01999
 CITY OF CORONADO ----- 02000 02999
 CITY OF DEL MAR ----- 11000 11999
 CITY OF EL CAJON ----- 03000 03999
 CITY OF ENCINITAS ----- 19000 19999
 CITY OF ESCONDIDO ----- 04000 04999
 CITY OF IMPERIAL BEACH ----- 14000 14999
 CITY OF LA MESA ----- 05000 05999
 CITY OF LEMON GROVE ----- 15000 15999
 CITY OF NATIONAL CITY ----- 06000 06999
 CITY OF OCEANSIDE ----- 07000 07999
 CITY OF POWAY ----- 17000 17999
 CITY OF SAN DIEGO ----- 08000 08999
 CITY OF SAN MARCOS ----- 13000 13999
 CITY OF SANTEE ----- 16000 16999
 CITY OF SOLANA BEACH ----- 18000 18999
 CITY OF VISTA ----- 12000 12999

TAX RATE AREAS OUTSIDE
INCORPORATED CITIES

ALPINE UNION ----- 51000 51999
 BONSALL UNIFIED ----- 57000 57999

RATE AREA

BORREGO SPRINGS UNIFIED ----- 58000 58999
 CAJON VALLEY UNION ----- 59000 59999
 CHULA VISTA UNION ----- 63000 63999
 DEHESA ----- 67000 67999
 ENCINITAS UNION ----- 73000 73999
 ESCONDIDO UNION ----- 74000 74999
 FALLBROOK UNION ----- 75000 75999
 JAMUL DULZURA UNION ----- 79000 79999
 JULIAN UNION ----- 81000 81999
 LA MESA SPRING VALLEY ----- 83000 83999
 LAKESIDE UNION ----- 82000 82999
 LEMON GROVE ----- 85000 85999
 MOUNTAIN EMPIRE UNIFIED ----- 91000 91999
 NATIONAL ----- 92000 92999
 OCEANSIDE UNIFIED ----- 95000 95999
 POWAY UNIFIED ----- 64000 64999
 RAMONA UNIFIED ----- 65000 65999
 RANCHO SANTA FE ----- 71000 71999
 SAN MARCOS UNIFIED ----- 76000 76999
 SAN DIEGO UNIFIED ----- 77000 77999
 SAN PASQUAL UNION ----- 78000 78999
 SAN YSIDRO ----- 84000 84999
 SANTEE----- 86000 86999
 SOLANA BEACH----- 87000 87999
 SPENCER VALLEY----- 89000 89999
 VALLECITOS ----- 93000 93999
 VALLEY CENTER - PAUMA UNIFIED ----- 94000 94999
 VISTA UNIFIED ----- 96000 96999
 WARNER UNIFIED ----- 98000 98999

NOTE: TAX RATE AREA NUMBERS ENDING IN 990-999 REPRESENT AREAS CONTAINING MOBILE HOMES NOT SUBJECT TO WATER DISTRICT TAXES.

Table 27

**TAX RATE BY TAX RATE AREA
FISCAL YEAR 2022-23**

TRA	RATE	TRA	RATE	TRA	RATE	TRA	RATE	TRA	RATE	TRA	RATE	TRA	RATE
00001	1.87171	01051	1.16525	01074	1.16525	01104	1.16525	01131	1.16525	01152	1.14562	01172	1.16525
00002	1.87171	01052	1.16525	01075	1.14562	01105	1.16525	01132	1.16525	01153	1.16525	01173	1.16525
00095	1.87171	01053	1.16525	01076	1.16525	01106	1.16525	01133	1.16525	01154	1.16525	01174	1.16525
01000	1.16525	01054	1.16525	01077	1.16525	01107	1.14662	01134	1.16525	01155	1.16525	01175	1.16525
01001	1.16525	01055	1.14562	01081	1.16525	01108	1.14562	01135	1.14562	01156	1.16525	01176	1.16525
01002	1.16738	01056	1.16525	01082	1.16525	01109	1.16525	01136	1.16738	01157	1.16525	01177	1.16525
01003	1.16525	01058	1.16525	01083	1.16525	01110	1.16525	01137	1.16525	01158	1.16525	01178	1.16525
01004	1.16525	01059	1.16525	01087	1.16525	01115	1.16525	01138	1.14662	01159	1.16525	01179	1.16525
01006	1.16525	01060	1.16525	01088	1.16525	01116	1.16525	01139	1.14562	01160	1.16525	01180	1.16525
01007	1.16525	01061	1.16525	01091	1.16525	01117	1.16525	01140	1.16525	01161	1.16525	01181	1.16525
01015	1.14562	01062	1.14562	01092	1.16525	01118	1.14562	01141	1.16525	01162	1.16525	01182	1.16525
01019	1.14562	01063	1.16525	01094	1.16525	01119	1.16525	01142	1.16525	01163	1.16525	01183	1.16525
01021	1.16525	01064	1.16525	01095	1.16525	01120	1.16525	01143	1.16525	01164	1.16525	01184	1.16525
01034	1.14562	01065	1.14562	01096	1.16525	01123	1.16525	01144	1.16525	01165	1.16525	01185	1.16525
01038	1.16525	01066	1.14562	01097	1.16525	01124	1.14662	01145	1.16525	01166	1.16525	01186	1.16525
01043	1.16525	01067	1.16525	01098	1.16525	01125	1.14662	01147	1.16525	01167	1.16525	01187	1.16525
01044	1.16525	01070	1.14562	01099	1.16525	01126	1.16525	01148	1.16525	01168	1.16525	01188	1.14562
01045	1.14562	01071	1.16525	01100	1.16525	01127	1.14562	01149	1.16525	01169	1.16525	01189	1.16525
01047	1.16525	01072	1.16525	01101	1.16525	01129	1.16525	01150	1.14562	01170	1.16525	01190	1.16525
01050	1.16738	01073	1.14562	01103	1.16525	01130	1.16525	01151	1.16525	01171	1.16525	01191	1.16525

Table 27

**TAX RATE BY TAX RATE AREA
FISCAL YEAR 2022-23**

TRA	RATE	TRA	RATE	TRA	RATE	TRA	RATE	TRA	RATE	TRA	RATE	TRA	RATE
01192	1.14562	01212	1.14662	01232	1.16525	01252	1.14662	01274	1.14662	01295	1.16625	01993	1.16175
01193	1.16525	01213	1.16525	01233	1.16525	01253	1.14662	01275	1.16525	01296	1.16525	01994	1.16175
01194	1.16525	01214	1.16175	01234	1.16525	01254	1.16525	01276	1.16525	01297	1.16525	01995	1.16175
01195	1.14562	01215	1.14662	01235	1.16525	01255	1.16525	01277	1.16525	01298	1.16525	01996	1.16388
01196	1.14562	01216	1.14662	01236	1.16525	01256	1.14562	01278	1.16525	01299	1.16625	01997	1.16175
01197	1.16525	01217	1.16525	01237	1.16525	01257	1.14562	01279	1.16525	01300	1.16525	01998	1.16175
01198	1.16525	01218	1.14662	01238	1.16525	01258	1.16525	01280	1.16525	01301	1.16625	01999	1.16175
01199	1.16738	01219	1.14662	01239	1.14662	01259	1.16175	01282	1.16525	01302	1.16525	02000	1.05240
01200	1.16525	01220	1.14662	01240	1.14662	01260	1.14562	01283	1.16525	01303	1.16525	02001	1.16966
01201	1.16525	01221	1.14662	01241	1.14662	01261	1.14562	01284	1.16525	01304	1.16525	02002	1.05240
01202	1.14562	01222	1.14562	01242	1.14662	01262	1.14562	01285	1.16525	01305	1.16625	02003	1.05240
01203	1.16525	01223	1.16525	01243	1.14662	01264	1.14662	01286	1.16525	01306	1.16525	02004	1.05240
01204	1.14662	01224	1.16525	01244	1.14662	01265	1.14662	01287	1.16525	01307	1.16525	03001	1.19972
01205	1.14562	01225	1.16525	01245	1.14662	01266	1.16525	01288	1.16625	01308	1.16525	03003	1.19972
01206	1.14562	01226	1.16525	01246	1.14662	01267	1.16625	01289	1.16625	01987	1.16175	03006	1.17263
01207	1.14662	01227	1.16525	01247	1.14662	01268	1.14562	01290	1.16525	01988	1.16175	03007	1.19972
01208	1.14562	01228	1.16525	01248	1.14562	01270	1.14562	01291	1.16525	01989	1.16175	03008	1.17263
01209	1.14662	01229	1.16525	01249	1.14562	01271	1.16525	01292	1.16625	01990	1.16175	03011	1.19972
01210	1.16525	01230	1.16525	01250	1.14562	01272	1.16738	01293	1.16625	01991	1.16175	03012	1.19972
01211	1.14662	01231	1.14562	01251	1.14562	01273	1.16525	01294	1.16625	01992	1.16175	03013	1.19972

Table 27

**TAX RATE BY TAX RATE AREA
FISCAL YEAR 2022-23**

TRA	RATE	TRA	RATE	TRA	RATE	TRA	RATE	TRA	RATE	TRA	RATE	TRA	RATE
03014	1.19972	03067	1.19972	03096	1.17263	03121	1.19972	03150	1.19972	03171	1.19972	03191	1.19972
03015	1.17263	03068	1.19972	03097	1.17263	03122	1.19972	03151	1.18458	03172	1.19972	03192	1.17263
03016	1.17263	03069	1.19972	03098	1.19972	03123	1.19972	03152	1.19972	03173	1.19972	03193	1.19972
03017	1.19972	03071	1.19972	03099	1.19972	03124	1.19972	03153	1.19972	03174	1.19972	03194	1.18458
03024	1.17263	03072	1.19972	03100	1.17263	03128	1.17263	03154	1.19972	03175	1.19972	03195	1.19972
03028	1.19972	03073	1.17263	03101	1.19972	03129	1.17263	03156	1.19972	03176	1.19972	03196	1.19972
03030	1.19972	03074	1.17263	03105	1.17263	03130	1.19972	03157	1.18458	03177	1.19972	03197	1.19972
03051	1.17263	03076	1.19972	03106	1.19972	03131	1.17263	03158	1.19972	03178	1.19972	03198	1.19972
03052	1.17263	03078	1.17263	03107	1.19972	03135	1.19972	03159	1.17263	03179	1.18458	03199	1.19972
03053	1.19972	03079	1.18458	03109	1.19972	03138	1.18458	03160	1.17263	03180	1.18458	03200	1.19972
03054	1.19972	03081	1.19972	03110	1.19972	03139	1.18458	03161	1.19972	03181	1.19972	03201	1.18458
03055	1.19972	03084	1.17263	03112	1.19972	03140	1.18458	03162	1.19972	03182	1.17263	03202	1.18458
03056	1.19972	03085	1.17263	03113	1.19972	03141	1.18458	03163	1.19972	03183	1.18458	03203	1.19972
03057	1.17263	03087	1.18458	03114	1.19972	03142	1.18458	03164	1.19972	03184	1.19972	03204	1.19972
03058	1.17263	03089	1.19972	03115	1.19972	03143	1.19972	03165	1.19972	03185	1.18458	03205	1.19972
03060	1.17263	03090	1.19972	03116	1.19972	03144	1.19972	03166	1.19972	03186	1.18458	03206	1.19972
03062	1.17263	03091	1.19972	03117	1.17263	03146	1.19972	03167	1.18458	03187	1.18458	03207	1.19972
03063	1.17263	03092	1.19972	03118	1.17263	03147	1.18458	03168	1.18458	03188	1.19972	03208	1.19972
03064	1.17263	03094	1.17263	03119	1.19972	03148	1.18458	03169	1.18458	03189	1.19972	03209	1.19972
03065	1.18458	03095	1.19972	03120	1.19972	03149	1.19972	03170	1.18458	03190	1.19972	03210	1.19972

Table 27

**TAX RATE BY TAX RATE AREA
FISCAL YEAR 2022-23**

TRA	RATE	TRA	RATE	TRA	RATE	TRA	RATE	TRA	RATE	TRA	RATE	TRA	RATE
03211	1.19972	03999	1.19622	04049	1.14654	04082	1.14654	04115	1.14654	04145	1.14654	04168	1.14654
03212	1.18458	04000	1.14654	04050	1.14654	04083	1.14654	04116	1.14654	04146	1.14654	04169	1.14654
03213	1.18458	04003	1.14654	04051	1.14654	04085	1.14654	04117	1.14654	04147	1.14654	04170	1.14654
03214	1.19972	04013	1.14654	04052	1.14654	04086	1.14654	04118	1.14654	04148	1.14654	04173	1.14654
03215	1.19972	04014	1.14654	04053	1.14654	04088	1.14654	04119	1.14654	04149	1.14654	04174	1.14654
03216	1.19972	04015	1.14654	04057	1.14654	04089	1.14654	04121	1.14654	04150	1.14654	04177	1.14654
03217	1.19972	04018	1.14654	04062	1.14654	04091	1.14654	04122	1.14654	04151	1.14654	04180	1.14654
03218	1.19972	04019	1.14654	04065	1.14654	04092	1.14654	04123	1.13185	04152	1.14654	04182	1.14654
03219	1.19972	04022	1.14654	04068	1.13185	04095	1.13185	04124	1.14654	04153	1.14654	04185	1.14654
03220	1.19972	04025	1.14654	04070	1.14654	04096	1.14654	04125	1.14654	04154	1.14654	04187	1.14654
03221	1.19972	04026	1.14654	04071	1.14654	04097	1.13185	04126	1.14654	04155	1.14654	04190	1.14654
03222	1.19972	04030	1.13185	04072	1.14654	04099	1.14654	04127	1.14654	04156	1.13185	04191	1.14654
03223	1.19972	04033	1.13185	04073	1.14654	04102	1.14654	04128	1.14654	04157	1.14654	04192	1.14654
03224	1.19972	04035	1.13185	04074	1.14654	04106	1.14654	04129	1.14654	04158	1.14654	04193	1.14654
03993	1.19622	04037	1.13185	04075	1.14654	04107	1.14654	04130	1.14654	04159	1.14654	04194	1.14654
03994	1.19622	04038	1.14654	04076	1.14654	04108	1.14654	04132	1.14654	04160	1.14654	04195	1.14654
03995	1.19622	04040	1.14654	04077	1.13185	04109	1.14654	04134	1.14654	04161	1.14654	04196	1.14654
03996	1.19622	04043	1.14654	04078	1.13185	04110	1.14654	04136	1.14654	04162	1.14654	04197	1.13185
03997	1.19622	04045	1.13185	04079	1.14654	04113	1.14654	04141	1.14654	04163	1.14654	04200	1.14654
03998	1.19622	04047	1.14654	04081	1.14654	04114	1.14654	04142	1.14654	04167	1.14654	04201	1.14654

Table 27

**TAX RATE BY TAX RATE AREA
FISCAL YEAR 2022-23**

TRA	RATE	TRA	RATE	TRA	RATE	TRA	RATE	TRA	RATE	TRA	RATE	TRA	RATE
04202	1.14654	04225	1.14654	04246	1.14654	04272	1.14654	04292	1.13185	04312	1.13185	04334	1.13185
04203	1.14654	04226	1.14654	04248	1.14654	04273	1.14654	04293	1.14654	04313	1.13185	04335	1.14654
04204	1.14654	04227	1.14654	04250	1.14654	04274	1.14654	04294	1.14654	04314	1.14654	04336	1.14654
04205	1.14654	04228	1.14654	04251	1.14654	04275	1.12444	04295	1.14654	04317	1.14654	04337	1.14654
04206	1.13185	04229	1.13185	04252	1.14654	04276	1.12444	04296	1.14654	04318	1.14654	04338	1.14654
04207	1.13185	04230	1.13185	04253	1.14654	04277	1.12444	04297	1.13185	04319	1.14654	04339	1.14654
04208	1.13185	04231	1.13185	04254	1.14654	04278	1.14654	04298	1.13185	04320	1.14654	04340	1.14654
04210	1.14654	04232	1.14654	04255	1.12444	04279	1.14654	04299	1.14654	04321	1.13185	04987	1.14304
04211	1.14654	04233	1.14654	04256	1.12444	04280	1.14654	04300	1.14654	04322	1.13185	04988	1.14304
04213	1.14654	04234	1.14654	04257	1.14654	04281	1.14654	04301	1.14654	04323	1.13185	04989	1.14304
04214	1.14654	04235	1.14654	04258	1.14654	04282	1.14654	04302	1.14654	04324	1.14654	04990	1.14304
04215	1.14654	04236	1.14654	04259	1.14654	04283	1.14654	04303	1.14654	04325	1.14654	04991	1.14304
04216	1.14654	04237	1.13185	04260	1.14654	04284	1.14654	04304	1.14654	04326	1.14654	04992	1.14304
04218	1.14654	04238	1.13185	04261	1.14654	04285	1.14654	04305	1.14654	04327	1.14654	04993	1.14304
04219	1.14654	04239	1.14654	04262	1.14654	04286	1.14654	04306	1.14654	04328	1.14654	04994	1.14304
04220	1.14654	04240	1.14654	04265	1.14654	04287	1.14654	04307	1.14654	04329	1.14654	04995	1.14304
04221	1.14654	04241	1.13185	04267	1.14654	04288	1.14654	04308	1.14654	04330	1.14654	04996	1.14304
04222	1.13185	04242	1.14654	04268	1.14654	04289	1.14654	04309	1.14654	04331	1.14654	04997	1.14304
04223	1.14654	04243	1.14654	04269	1.07918	04290	1.13185	04310	1.14654	04332	1.14654	04998	1.14304
04224	1.14654	04245	1.14654	04271	1.14654	04291	1.14654	04311	1.14654	04333	1.14654	04999	1.14304

Table 27

**TAX RATE BY TAX RATE AREA
FISCAL YEAR 2022-23**

TRA	RATE	TRA	RATE	TRA	RATE	TRA	RATE	TRA	RATE	TRA	RATE	TRA	RATE
05002	1.18763	05047	1.18763	05075	1.18763	06008	1.17310	06039	1.17310	06063	1.17310	07005	1.08274
05003	1.18763	05048	1.21943	05076	1.18763	06009	1.15134	06040	1.15134	06064	1.17310	07007	1.11051
05011	1.18763	05049	1.18763	05077	1.18763	06012	1.16621	06041	1.17310	06065	1.17097	07014	1.11051
05012	1.21943	05051	1.18763	05078	1.18763	06013	1.17310	06042	1.17310	06066	1.17310	07016	1.11051
05013	1.21943	05052	1.18763	05079	1.18763	06015	1.21708	06044	1.15134	06067	1.17310	07017	1.10051
05014	1.18763	05053	1.18763	05080	1.18763	06018	1.17310	06045	1.17310	06068	1.17310	07018	1.08274
05023	1.22636	05055	1.18763	05081	1.18763	06021	1.17310	06046	1.17310	06069	1.17097	07021	1.11051
05026	1.22636	05056	1.18763	05082	1.18763	06022	1.15134	06047	1.17310	06070	1.17097	07024	1.10051
05028	1.18763	05057	1.21943	05083	1.18763	06025	1.17310	06048	1.17310	06071	1.17097	07025	1.10051
05030	1.18763	05058	1.18763	05084	1.18763	06028	1.17310	06050	1.17310	06072	1.17310	07026	1.04499
05033	1.18763	05059	1.18763	05085	1.18763	06029	1.17310	06052	1.17097	06073	1.17310	07027	1.04499
05035	1.18763	05060	1.18763	05086	1.18763	06030	1.17310	06054	1.17097	06074	1.17310	07030	1.11051
05036	1.18763	05063	1.18763	05087	1.18763	06031	1.17097	06055	1.17097	06997	1.16960	07031	1.11051
05037	1.18763	05064	1.18763	05088	1.18763	06032	1.17097	06056	1.17097	06998	1.16960	07040	1.11051
05041	1.18763	05065	1.18763	05089	1.18763	06033	1.17310	06057	1.17097	06999	1.16960	07047	1.11051
05042	1.18763	05067	1.18763	05090	1.18763	06034	1.17310	06058	1.17310	07000	1.11051	07052	1.04499
05043	1.18763	05071	1.18763	05997	1.18413	06035	1.17310	06059	1.17097	07001	1.10051	07053	1.08274
05044	1.18763	05072	1.21943	05999	1.18413	06036	1.17310	06060	1.21708	07002	1.10051	07055	1.04499
05045	1.18763	05073	1.21943	06000	1.17310	06037	1.17310	06061	1.17310	07003	1.10051	07056	1.04499
05046	1.18763	05074	1.18763	06006	1.17310	06038	1.17310	06062	1.17310	07004	1.11051	07058	1.04499

Table 27

**TAX RATE BY TAX RATE AREA
FISCAL YEAR 2022-23**

TRA	RATE	TRA	RATE	TRA	RATE	TRA	RATE	TRA	RATE	TRA	RATE	TRA	RATE
07059	1.04499	07086	1.04499	07113	1.10051	08009	1.21636	08043	1.13191	08079	1.20552	08114	1.21636
07062	1.11051	07087	1.04499	07114	1.11051	08010	1.21636	08045	1.20552	08083	1.20552	08116	1.21636
07064	1.11051	07088	1.04499	07115	1.10051	08011	1.21636	08046	1.18958	08084	1.20552	08117	1.21636
07065	1.08199	07095	1.11051	07116	1.10051	08012	1.21636	08047	1.13332	08085	1.20552	08118	1.21636
07066	1.08274	07096	1.11051	07117	1.10051	08013	1.21636	08048	1.17025	08087	1.17816	08119	1.07012
07067	1.11051	07097	1.10051	07118	1.10051	08014	1.21636	08050	1.06455	08092	1.17816	08120	1.02755
07068	1.11051	07098	1.10051	07119	1.10051	08015	1.24095	08052	1.15304	08096	1.17025	08121	1.06455
07071	1.10051	07099	1.10051	07120	1.10051	08016	1.21636	08056	1.21636	08097	1.17816	08122	1.02755
07072	1.10051	07100	1.10051	07121	1.10051	08017	1.15304	08058	1.21636	08098	1.21636	08123	1.18958
07073	1.11051	07101	1.09503	07122	1.10051	08018	1.24095	08059	1.02755	08100	1.21636	08124	1.21636
07074	1.11051	07102	1.11051	07994	1.09701	08019	1.13191	08060	1.18958	08101	1.10981	08127	1.10981
07075	1.10051	07104	1.10051	07995	1.10701	08021	1.04350	08064	1.13191	08102	1.06856	08128	1.12712
07076	1.11051	07105	1.10051	07996	1.10701	08024	1.20943	08065	1.13191	08103	1.07012	08129	1.06455
07077	1.11051	07106	1.11051	07997	1.10701	08026	1.21636	08066	1.17763	08104	1.17025	08130	1.06455
07078	1.10051	07107	1.10051	07998	1.09701	08028	1.24095	08067	1.06455	08105	1.18958	08132	1.20552
07079	1.08274	07108	1.10051	07999	1.10701	08031	1.20943	08068	1.17238	08106	1.10981	08133	1.17025
07082	1.11051	07109	1.10051	08001	1.21636	08032	1.17025	08070	1.20552	08107	1.13191	08134	1.13191
07083	1.08274	07110	1.11051	08002	1.21636	08035	1.17816	08073	1.15062	08110	1.21636	08136	1.20552
07084	1.11051	07111	1.11051	08005	1.07012	08039	1.21636	08074	1.20552	08111	1.21636	08137	1.21636
07085	1.08274	07112	1.10051	08008	1.10981	08040	1.21636	08075	1.20552	08112	1.21636	08138	1.21636

Table 27

**TAX RATE BY TAX RATE AREA
FISCAL YEAR 2022-23**

TRA	RATE	TRA	RATE	TRA	RATE	TRA	RATE	TRA	RATE	TRA	RATE	TRA	RATE
08139	1.21636	08164	1.18484	08186	1.20552	08208	1.06856	08229	1.04350	08255	1.21636	08280	1.21636
08140	1.06856	08165	1.25336	08187	1.02755	08209	1.21636	08230	1.21636	08256	1.21636	08281	1.17025
08141	1.06455	08166	1.20552	08188	1.02755	08210	1.18958	08231	1.23715	08257	1.21636	08282	1.17025
08142	1.02755	08167	1.02755	08189	1.02755	08211	1.21636	08232	1.25336	08258	1.17238	08283	1.13191
08144	1.21636	08168	1.21636	08190	1.02755	08212	1.20552	08233	1.25336	08259	1.21636	08284	1.06455
08145	1.07012	08169	1.21636	08191	1.02755	08213	1.20552	08239	1.12712	08260	1.21636	08285	1.13191
08146	1.06455	08170	1.21636	08192	1.23715	08214	1.20552	08240	1.21636	08261	1.17816	08286	1.06856
08148	1.21636	08171	1.21636	08193	1.23715	08215	1.20552	08241	1.21636	08262	1.12712	08287	1.21636
08149	1.21636	08172	1.06856	08194	1.21636	08216	1.20552	08242	1.21636	08263	1.09012	08288	1.20552
08150	1.02755	08173	1.06856	08195	1.21636	08217	1.21636	08243	1.21636	08264	1.09012	08289	1.20552
08151	1.02755	08174	1.07012	08197	1.21636	08219	1.21636	08244	1.21636	08265	1.09012	08290	1.17025
08152	1.21636	08175	1.06856	08198	1.18958	08220	1.21636	08245	1.15304	08266	1.12712	08986	1.17466
08153	1.06856	08176	1.07012	08199	1.18958	08221	1.21636	08246	1.21636	08267	1.09012	08987	1.21286
08154	1.06455	08177	1.04376	08200	1.21636	08222	1.21636	08247	1.20552	08268	1.10633	08988	1.21286
08155	1.02755	08178	1.19467	08201	1.17025	08223	1.20943	08248	1.20552	08269	1.21636	08989	1.20202
08156	1.21636	08179	1.09181	08202	1.06856	08224	1.24095	08249	1.20552	08270	1.20943	08991	1.21286
08157	1.20943	08182	1.21636	08203	1.06856	08225	1.20943	08251	1.20552	08271	1.24095	08992	1.17466
08159	1.21636	08183	1.21636	08204	1.06856	08226	1.07012	08252	1.15062	08275	1.09012	08993	1.17466
08160	1.21636	08184	1.21636	08206	1.06856	08227	1.06856	08253	1.21636	08278	1.21636	08994	1.20202
08163	1.20943	08185	1.21636	08207	1.06856	08228	1.07012	08254	1.21636	08279	1.06455	08995	1.20202

Table 27

**TAX RATE BY TAX RATE AREA
FISCAL YEAR 2022-23**

TRA	RATE	TRA	RATE	TRA	RATE	TRA	RATE	TRA	RATE	TRA	RATE	TRA	RATE
08996	1.21286	09032	1.08274	09066	1.07522	09097	1.08822	09126	1.05443	09152	1.05443	09174	1.08274
08997	1.17466	09034	1.08274	09067	1.07522	09098	1.08274	09128	1.05443	09153	1.08274	09175	1.05443
08998	1.21286	09035	1.11051	09070	1.07522	09101	1.08274	09132	1.08274	09154	1.10051	09179	1.07522
08999	1.21286	09037	1.07522	09073	1.05443	09102	1.05443	09133	1.08274	09155	1.08274	09180	1.05991
09000	1.08274	09038	1.08274	09075	1.07522	09104	1.08274	09134	1.05443	09156	1.07522	09181	1.05991
09009	1.08274	09039	1.08274	09076	1.07522	09107	1.08274	09135	1.05443	09157	1.08274	09182	1.05443
09011	1.08274	09040	1.08274	09077	1.07522	09108	1.08274	09136	1.05443	09158	1.08274	09183	1.11222
09013	1.08274	09041	1.05443	09078	1.11222	09110	1.11222	09137	1.05443	09159	1.11222	09184	1.08274
09014	1.08274	09042	1.05443	09080	1.05443	09111	1.07522	09138	1.05443	09160	1.07522	09185	1.08274
09015	1.08822	09046	1.05443	09081	1.05991	09113	1.07522	09140	1.05443	09161	1.05093	09186	1.05443
09016	1.10051	09047	1.05443	09083	1.07522	09114	1.11222	09141	1.05443	09162	1.08274	09187	1.05443
09018	1.08274	09048	1.05443	09084	1.07522	09115	1.11222	09142	1.05443	09163	1.08274	09189	1.08274
09019	1.11974	09053	1.07522	09085	1.07522	09117	1.08274	09144	1.05443	09164	1.08274	09190	1.08274
09021	1.11222	09054	1.11222	09087	1.08274	09118	1.05443	09145	1.05443	09165	1.08274	09192	1.08274
09022	1.11222	09055	1.07522	09089	1.08274	09120	1.08274	09146	1.05443	09166	1.10051	09193	1.08274
09023	1.08274	09056	1.07522	09091	1.05443	09121	1.08274	09147	1.05443	09167	1.05443	09194	1.05443
09024	1.08822	09059	1.07522	09092	1.07522	09122	1.05443	09148	1.05443	09170	1.08274	09195	1.05443
09025	1.10674	09060	1.07522	09093	1.07522	09123	1.08274	09149	1.05443	09171	1.08274	09196	1.08274
09027	1.08274	09063	1.11222	09094	1.08274	09124	1.08274	09150	1.08274	09172	1.08274	09198	1.08274
09029	1.11222	09064	1.07522	09095	1.08274	09125	1.08274	09151	1.08274	09173	1.08274	09199	1.08274

Table 27

**TAX RATE BY TAX RATE AREA
FISCAL YEAR 2022-23**

TRA	RATE	TRA	RATE	TRA	RATE	TRA	RATE	TRA	RATE	TRA	RATE	TRA	RATE
09201	1.06974	11014	1.06356	12039	1.10051	12076	1.10051	12099	1.10051	12125	1.11222	12148	1.11222
09202	1.10051	11015	1.06356	12051	1.10051	12077	1.10051	12100	1.10051	12127	1.10051	12149	1.11222
09203	1.07522	12004	1.10051	12052	1.10051	12078	1.10051	12102	1.11222	12128	1.10051	12150	1.11222
09204	1.10051	12007	1.10051	12053	1.10051	12080	1.10051	12103	1.10051	12129	1.10051	12151	1.11222
09997	1.07924	12010	1.10051	12054	1.10051	12081	1.10051	12104	1.10051	12130	1.11222	12152	1.11222
09998	1.07924	12016	1.11222	12056	1.10051	12082	1.10051	12108	1.10051	12131	1.11222	12153	1.10051
09999	1.07924	12017	1.10051	12059	1.10051	12083	1.11222	12109	1.10051	12132	1.10051	12154	1.11222
11001	1.06512	12018	1.10051	12060	1.10051	12084	1.10051	12110	1.10051	12133	1.10051	12155	1.11222
11002	1.06356	12019	1.10051	12061	1.10051	12085	1.11222	12111	1.10051	12134	1.10051	12156	1.07522
11003	1.06356	12020	1.10051	12063	1.11222	12086	1.11222	12112	1.10051	12135	1.11222	12159	1.10051
11004	1.06356	12021	1.11222	12064	1.11222	12087	1.10051	12115	1.10051	12136	1.10051	12160	1.10051
11005	1.06356	12025	1.10051	12067	1.10051	12088	1.09701	12116	1.11222	12137	1.08822	12161	1.10051
11006	1.06356	12027	1.10051	12068	1.10051	12089	1.10051	12117	1.11222	12140	1.10051	12162	1.11222
11007	1.06356	12028	1.11222	12069	1.10051	12090	1.10051	12118	1.11222	12141	1.10051	12163	1.10051
11008	1.06356	12029	1.07522	12070	1.10051	12091	1.10051	12119	1.11222	12142	1.10051	12164	1.10051
11009	1.06356	12030	1.07522	12071	1.10051	12093	1.11222	12120	1.11222	12143	1.10051	12165	1.10051
11010	1.06356	12031	1.10051	12072	1.10051	12094	1.11222	12121	1.10051	12144	1.10051	12166	1.10051
11011	1.03850	12034	1.10051	12073	1.10051	12095	1.11222	12122	1.11222	12145	1.10051	12167	1.11222
11012	1.06356	12035	1.10051	12074	1.10051	12097	1.11222	12123	1.11222	12146	1.07522	12168	1.11222
11013	1.06356	12036	1.10051	12075	1.10051	12098	1.10051	12124	1.11222	12147	1.10051	12169	1.11222

Table 27

**TAX RATE BY TAX RATE AREA
FISCAL YEAR 2022-23**

TRA	RATE	TRA	RATE	TRA	RATE	TRA	RATE	TRA	RATE	TRA	RATE	TRA	RATE
12170	1.10051	12190	1.10051	12210	1.10051	12230	1.10051	12250	1.10051	12994	1.09701	13024	1.11222
12171	1.10051	12191	1.10051	12211	1.10051	12231	1.10051	12251	1.10051	12995	1.09701	13025	1.11222
12172	1.10051	12192	1.11222	12212	1.10051	12232	1.11222	12252	1.10051	12996	1.09701	13027	1.11222
12173	1.10051	12193	1.10051	12213	1.10051	12233	1.11222	12253	1.10051	12997	1.09701	13028	1.11222
12174	1.10051	12194	1.10051	12214	1.11222	12234	1.10051	12255	1.10051	12998	1.09701	13029	1.11222
12175	1.11222	12195	1.10051	12215	1.10051	12235	1.11222	12256	1.10051	12999	1.09701	13030	1.11222
12176	1.10051	12196	1.11222	12216	1.10051	12236	1.10051	12257	1.10051	13001	1.11222	13031	1.11222
12177	1.10051	12197	1.11222	12217	1.13751	12237	1.10051	12258	1.10051	13002	1.11222	13032	1.11222
12178	1.10051	12198	1.11222	12218	1.10051	12238	1.10051	12259	1.10051	13003	1.11222	13035	1.11222
12179	1.10051	12199	1.11222	12219	1.10051	12239	1.09701	12260	1.10051	13007	1.11222	13037	1.11222
12180	1.11222	12200	1.10051	12220	1.10051	12240	1.10051	12261	1.10051	13008	1.11222	13038	1.11222
12181	1.11222	12201	1.10051	12221	1.10051	12241	1.10051	12262	1.11222	13009	1.11222	13041	1.11222
12182	1.07522	12202	1.10051	12222	1.11222	12242	1.10051	12263	1.11222	13010	1.11222	13045	1.11222
12183	1.07522	12203	1.10051	12223	1.10051	12243	1.10051	12264	1.10051	13011	1.11222	13046	1.11222
12184	1.10051	12204	1.10051	12224	1.10051	12244	1.10051	12265	1.10051	13012	1.11222	13047	1.11222
12185	1.10051	12205	1.10051	12225	1.10051	12245	1.10051	12266	1.10051	13013	1.11222	13048	1.11222
12186	1.10051	12206	1.10051	12226	1.11222	12246	1.10051	12267	1.10051	13014	1.11222	13049	1.12691
12187	1.10051	12207	1.10051	12227	1.11222	12247	1.10051	12268	1.11222	13015	1.11222	13050	1.11222
12188	1.10051	12208	1.11222	12228	1.10051	12248	1.10051	12269	1.10051	13017	1.11222	13051	1.11222
12189	1.10051	12209	1.10051	12229	1.11222	12249	1.10051	12993	1.09701	13018	1.11222	13055	1.07224

Table 27

**TAX RATE BY TAX RATE AREA
FISCAL YEAR 2022-23**

TRA	RATE	TRA	RATE	TRA	RATE	TRA	RATE	TRA	RATE	TRA	RATE	TRA	RATE
13056	1.05443	13091	1.11222	13119	1.11222	13141	1.11222	13162	1.11222	13186	1.11222	13230	1.11222
13059	1.11222	13092	1.11222	13120	1.11222	13142	1.11222	13163	1.11222	13187	1.11222	13233	1.11222
13061	1.07522	13093	1.11222	13121	1.11222	13143	1.11222	13164	1.11222	13189	1.11222	13235	1.11222
13062	1.11222	13097	1.12691	13122	1.11222	13144	1.11222	13165	1.11222	13190	1.11222	13238	1.11222
13064	1.07522	13099	1.11222	13123	1.11222	13145	1.11222	13166	1.11222	13191	1.11222	13239	1.11222
13065	1.07522	13101	1.11222	13124	1.11222	13146	1.11222	13167	1.11222	13196	1.11222	13240	1.11222
13066	1.07522	13102	1.11222	13125	1.11222	13147	1.11222	13168	1.11222	13197	1.11222	13241	1.11222
13067	1.07522	13106	1.11222	13126	1.05443	13148	1.11222	13169	1.11222	13198	1.11222	13242	1.11222
13068	1.07522	13107	1.11222	13127	1.07522	13149	1.11222	13170	1.11222	13201	1.11222	13243	1.11222
13072	1.07522	13108	1.11222	13129	1.07522	13150	1.11222	13171	1.11222	13203	1.11222	13244	1.11222
13074	1.07522	13109	1.11222	13130	1.11222	13151	1.11222	13172	1.07224	13204	1.11222	13245	1.11222
13075	1.11222	13110	1.11222	13131	1.11222	13152	1.11222	13173	1.07522	13205	1.11222	13246	1.11222
13081	1.11222	13111	1.11222	13132	1.11222	13153	1.07224	13174	1.11222	13206	1.11222	13247	1.11222
13082	1.11222	13112	1.11222	13133	1.11222	13154	1.07522	13175	1.11222	13207	1.11222	13248	1.11222
13083	1.11222	13113	1.11222	13135	1.11222	13155	1.07522	13176	1.11222	13211	1.11222	13249	1.11222
13084	1.11222	13114	1.11222	13136	1.11222	13156	1.11222	13180	1.11222	13215	1.11222	13250	1.11222
13085	1.11222	13115	1.11222	13137	1.11222	13157	1.11222	13181	1.11222	13219	1.11222	13251	1.11222
13086	1.11222	13116	1.11222	13138	1.11222	13159	1.11222	13182	1.11222	13222	1.11222	13252	1.12691
13089	1.11222	13117	1.11222	13139	1.11222	13160	1.11222	13183	1.11222	13225	1.11222	13253	1.11222
13090	1.11222	13118	1.11222	13140	1.11222	13161	1.11222	13185	1.11222	13226	1.11222	13254	1.11222

Table 27

**TAX RATE BY TAX RATE AREA
FISCAL YEAR 2022-23**

TRA	RATE	TRA	RATE	TRA	RATE	TRA	RATE	TRA	RATE	TRA	RATE	TRA	RATE
13255	1.05443	13277	1.11222	13298	1.07522	13985	1.10872	15001	1.20443	15022	1.20443	15046	1.20443
13256	1.07522	13278	1.07522	13299	1.11222	13986	1.10872	15002	1.20443	15023	1.20443	15047	1.20443
13257	1.07522	13279	1.11222	13300	1.11222	13987	1.10872	15003	1.20443	15024	1.20443	15048	1.20443
13258	1.07522	13280	1.11222	13301	1.11222	13988	1.10872	15004	1.20443	15025	1.20443	15049	1.20443
13259	1.07522	13281	1.11222	13302	1.11222	13989	1.10872	15005	1.20443	15026	1.20443	15050	1.20443
13260	1.11222	13282	1.11222	13303	1.11222	13990	1.10872	15006	1.20443	15027	1.20443	15051	1.20443
13261	1.11222	13283	1.11222	13304	1.11222	13991	1.10872	15007	1.20443	15028	1.20443	16000	1.18458
13262	1.11222	13284	1.11222	13305	1.11222	13992	1.10872	15008	1.20443	15029	1.20443	16001	1.08512
13263	1.11222	13285	1.11222	13306	1.07522	13994	1.10872	15009	1.20443	15030	1.20443	16002	1.18216
13264	1.11222	13286	1.11222	13307	1.07522	13995	1.10872	15010	1.20443	15031	1.20443	16003	1.18458
13265	1.11222	13287	1.11222	13308	1.07522	13996	1.10872	15012	1.20443	15032	1.20443	16004	1.18216
13266	1.11222	13288	1.11222	13309	1.07522	13997	1.10872	15013	1.20443	15033	1.20443	16005	1.18216
13267	1.11222	13289	1.11222	13310	1.11222	13998	1.10872	15014	1.20443	15034	1.20443	16006	1.18458
13268	1.11222	13290	1.11222	13311	1.11222	13999	1.10872	15015	1.20443	15035	1.20443	16007	1.18458
13269	1.11222	13292	1.11222	13312	1.07522	14009	1.16966	15016	1.20443	15036	1.20443	16008	1.18458
13270	1.11222	13293	1.07522	13313	1.07522	14013	1.16966	15017	1.20443	15037	1.20443	16009	1.18458
13271	1.11222	13294	1.11222	13314	1.13751	14015	1.16966	15018	1.20443	15039	1.20443	16010	1.18458
13272	1.11222	13295	1.07522	13315	1.11222	14016	1.16966	15019	1.20443	15041	1.20443	16011	1.18458
13275	1.12691	13296	1.07522	13316	1.11222	14017	1.16966	15020	1.20443	15044	1.20443	16012	1.18458
13276	1.12691	13297	1.07522	13317	1.11222	14018	1.16966	15021	1.20443	15045	1.20443	16013	1.18458

Table 27

**TAX RATE BY TAX RATE AREA
FISCAL YEAR 2022-23**

TRA	RATE	TRA	RATE	TRA	RATE	TRA	RATE	TRA	RATE	TRA	RATE	TRA	RATE
16014	1.18458	16035	1.18458	16055	1.18458	16075	1.18458	17002	1.09011	17022	1.12212	17042	1.12212
16015	1.18458	16036	1.18458	16056	1.18458	16076	1.18458	17003	1.12212	17023	1.12212	17043	1.12212
16016	1.18458	16037	1.18458	16057	1.18458	16077	1.18458	17004	1.12212	17024	1.12212	17044	1.12212
16017	1.18458	16038	1.18458	16058	1.18458	16078	1.18458	17005	1.12212	17025	1.12212	17045	1.12212
16018	1.18458	16039	1.18458	16059	1.18458	16079	1.18458	17006	1.12212	17026	1.11862	17046	1.12212
16019	1.18458	16040	1.18458	16060	1.18458	16080	1.18458	17007	1.12212	17027	1.10481	17047	1.12212
16021	1.18458	16041	1.18458	16061	1.18458	16081	1.18458	17008	1.12212	17028	1.12212	17048	1.12212
16022	1.18458	16042	1.18458	16062	1.18458	16082	1.18458	17009	1.12212	17029	1.12212	17049	1.12212
16023	1.18458	16043	1.18458	16063	1.18458	16083	1.18458	17010	1.12212	17030	1.12212	17050	1.12212
16024	1.18458	16044	1.18458	16064	1.18458	16084	1.18458	17011	1.12212	17031	1.12212	17051	1.12212
16025	1.18458	16045	1.18458	16065	1.18458	16085	1.18216	17012	1.12212	17032	1.12212	17052	1.12212
16026	1.18458	16046	1.18458	16066	1.18458	16086	1.18458	17013	1.12212	17033	1.12212	17053	1.11862
16027	1.18458	16047	1.18458	16067	1.18458	16994	1.18108	17014	1.12212	17034	1.12212	17054	1.12212
16028	1.18458	16048	1.18458	16068	1.18458	16995	1.18108	17015	1.12212	17035	1.12212	17055	1.12212
16029	1.18458	16049	1.18458	16069	1.18458	16996	1.18108	17016	1.12212	17036	1.12212	17056	1.12212
16030	1.18458	16050	1.18458	16070	1.18458	16997	1.18108	17017	1.12212	17037	1.12212	17057	1.12212
16031	1.18458	16051	1.18458	16071	1.18458	16998	1.18108	17018	1.12212	17038	1.12212	17058	1.12212
16032	1.18458	16052	1.18458	16072	1.18458	16999	1.18108	17019	1.12212	17039	1.12212	17059	1.12212
16033	1.18458	16053	1.18458	16073	1.18458	17000	1.11862	17020	1.12212	17040	1.12212	17060	1.12212
16034	1.18458	16054	1.18458	16074	1.18458	17001	1.12212	17021	1.12212	17041	1.12212	17061	1.12212

Table 27

**TAX RATE BY TAX RATE AREA
FISCAL YEAR 2022-23**

TRA	RATE	TRA	RATE	TRA	RATE	TRA	RATE	TRA	RATE	TRA	RATE	TRA	RATE
17062	1.12212	17082	1.12212	17102	1.12212	17122	1.12212	17164	1.12212	17189	1.12212	17223	1.12212
17063	1.12212	17083	1.12212	17103	1.12212	17123	1.12212	17169	1.12212	17191	1.12212	17224	1.12212
17064	1.12212	17084	1.12212	17104	1.12212	17124	1.12212	17170	1.09011	17192	1.12212	17229	1.12212
17065	1.12212	17085	1.12212	17105	1.12212	17125	1.12212	17171	1.12212	17194	1.12212	17230	1.12212
17066	1.12212	17086	1.12212	17106	1.12212	17126	1.12212	17172	1.12212	17195	1.12212	17231	1.12212
17067	1.12212	17087	1.12212	17107	1.12212	17127	1.12212	17173	1.12212	17196	1.12212	17232	1.12212
17068	1.12212	17088	1.12212	17108	1.12212	17128	1.12212	17174	1.12212	17198	1.12212	17233	1.12212
17069	1.12212	17089	1.12212	17109	1.12212	17129	1.12212	17175	1.12212	17199	1.12212	17234	1.12212
17070	1.12212	17090	1.12212	17110	1.12212	17130	1.12212	17176	1.12212	17200	1.12212	17235	1.12212
17071	1.12212	17091	1.12212	17111	1.12212	17131	1.12212	17177	1.12212	17201	1.12212	17239	1.12212
17072	1.12212	17092	1.12212	17112	1.12212	17132	1.12212	17178	1.12212	17202	1.12212	17240	1.12212
17073	1.12212	17093	1.12212	17113	1.12212	17134	1.12212	17180	1.12212	17203	1.12212	17241	1.12212
17074	1.12212	17094	1.12212	17114	1.12212	17135	1.12212	17181	1.12212	17204	1.12212	17242	1.12212
17075	1.12212	17095	1.12212	17115	1.12212	17136	1.12212	17182	1.12212	17208	1.12212	17243	1.12212
17076	1.12212	17096	1.12212	17116	1.12212	17138	1.12212	17183	1.12212	17210	1.12212	17244	1.12212
17077	1.12212	17097	1.12212	17117	1.12212	17144	1.12212	17184	1.12212	17212	1.12212	17245	1.12212
17078	1.12212	17098	1.12212	17118	1.12212	17150	1.12212	17185	1.12212	17213	1.12212	17246	1.12212
17079	1.12212	17099	1.12212	17119	1.12212	17154	1.12212	17186	1.12212	17214	1.12212	17247	1.12212
17080	1.12212	17100	1.12212	17120	1.12212	17158	1.12212	17187	1.12212	17218	1.12212	17248	1.12212
17081	1.12212	17101	1.12212	17121	1.12212	17160	1.12212	17188	1.12212	17219	1.12212	17249	1.12212

Table 27

**TAX RATE BY TAX RATE AREA
FISCAL YEAR 2022-23**

TRA	RATE	TRA	RATE	TRA	RATE	TRA	RATE	TRA	RATE	TRA	RATE	TRA	RATE
17250	1.12212	17270	1.12212	18011	1.06356	18031	1.06356	18051	1.06356	18071	1.06356	18091	1.06356
17251	1.12212	17271	1.12212	18012	1.06356	18032	1.06356	18052	1.06356	18072	1.06356	18092	1.06356
17252	1.12212	17272	1.12212	18013	1.06356	18033	1.06356	18053	1.06356	18073	1.06356	18093	1.06356
17253	1.05605	17278	1.12212	18014	1.06356	18034	1.06356	18054	1.06356	18074	1.06356	18094	1.06356
17254	1.05605	17279	1.12212	18015	1.06356	18035	1.06356	18055	1.06356	18075	1.06356	18095	1.06356
17255	1.12212	17280	1.12212	18016	1.06356	18036	1.06356	18056	1.06356	18076	1.06356	18096	1.06356
17256	1.12212	17281	1.10481	18017	1.06356	18037	1.06356	18057	1.06356	18077	1.06356	18097	1.06356
17257	1.12212	17998	1.11862	18018	1.03500	18038	1.06356	18058	1.06356	18078	1.06356	18098	1.06356
17258	1.12212	17999	1.11862	18019	1.06356	18039	1.06356	18059	1.06356	18079	1.06356	18099	1.06356
17259	1.12212	18000	1.06356	18020	1.06356	18040	1.06356	18060	1.06356	18080	1.06356	18100	1.06356
17260	1.12212	18001	1.06356	18021	1.06356	18041	1.06356	18061	1.06356	18081	1.06356	18101	1.06356
17261	1.12212	18002	1.06356	18022	1.06356	18042	1.06356	18062	1.06356	18082	1.06356	18102	1.06356
17262	1.12212	18003	1.06356	18023	1.06356	18043	1.06356	18063	1.06356	18083	1.06356	18103	1.06356
17263	1.12212	18004	1.06356	18024	1.06356	18044	1.06356	18064	1.06356	18084	1.06356	18104	1.06356
17264	1.12212	18005	1.06356	18025	1.06356	18045	1.06356	18065	1.06356	18085	1.06356	18105	1.06356
17265	1.12212	18006	1.06356	18026	1.06356	18046	1.06356	18066	1.06356	18086	1.06356	18106	1.06356
17266	1.12212	18007	1.06356	18027	1.06356	18047	1.06356	18067	1.06356	18087	1.06356	18107	1.06356
17267	1.12212	18008	1.06356	18028	1.06356	18048	1.06356	18068	1.06356	18088	1.06356	18108	1.06356
17268	1.12212	18009	1.06356	18029	1.06356	18049	1.06356	18069	1.06356	18089	1.06356	18109	1.06356
17269	1.12212	18010	1.06356	18030	1.06356	18050	1.06356	18070	1.06356	18090	1.06356	18110	1.06356

Table 27

**TAX RATE BY TAX RATE AREA
FISCAL YEAR 2022-23**

TRA	RATE	TRA	RATE	TRA	RATE	TRA	RATE	TRA	RATE	TRA	RATE	TRA	RATE
18111	1.06356	19004	1.09437	19024	1.09437	19044	1.09437	19064	1.09437	19084	1.05443	19104	1.05443
18112	1.06356	19005	1.09437	19025	1.09437	19045	1.09437	19065	1.09437	19085	1.05443	19105	1.05443
18113	1.06356	19006	1.09437	19026	1.09437	19046	1.09437	19066	1.09437	19086	1.05443	19106	1.05443
18114	1.06356	19007	1.09437	19027	1.09437	19047	1.09437	19067	1.09437	19087	1.05443	19107	1.05443
18115	1.06356	19008	1.09437	19028	1.09437	19048	1.09437	19068	1.09437	19088	1.05443	19108	1.05443
18116	1.06356	19009	1.09437	19029	1.09437	19049	1.09437	19069	1.09437	19089	1.05443	19109	1.05443
18117	1.06356	19010	1.09437	19030	1.09437	19050	1.09437	19070	1.09437	19090	1.05443	19110	1.05443
18118	1.06356	19011	1.09437	19031	1.09437	19051	1.09437	19071	1.09437	19091	1.05443	19111	1.05443
18119	1.06356	19012	1.09087	19032	1.09437	19052	1.09437	19072	1.09437	19092	1.05443	19112	1.05443
18120	1.06356	19013	1.09437	19033	1.09437	19053	1.09437	19073	1.05443	19093	1.05443	19113	1.05443
18121	1.06356	19014	1.09437	19034	1.09437	19054	1.09437	19074	1.05443	19094	1.05443	19114	1.05443
18122	1.06356	19015	1.09437	19035	1.09437	19055	1.09437	19075	1.05443	19095	1.05093	19115	1.05443
18123	1.06356	19016	1.09437	19036	1.09437	19056	1.09437	19076	1.05443	19096	1.05443	19116	1.05443
18124	1.06356	19017	1.09437	19037	1.09437	19057	1.09437	19077	1.05443	19097	1.05443	19117	1.05443
18125	1.06356	19018	1.09437	19038	1.09437	19058	1.09437	19078	1.05443	19098	1.05443	19118	1.05443
18999	1.06006	19019	1.09437	19039	1.09437	19059	1.09437	19079	1.05443	19099	1.05443	19119	1.05443
19000	1.09437	19020	1.09437	19040	1.09437	19060	1.09437	19080	1.05443	19100	1.05443	19120	1.05443
19001	1.09437	19021	1.09437	19041	1.09437	19061	1.09437	19081	1.05443	19101	1.05443	19121	1.05443
19002	1.09437	19022	1.09437	19042	1.09437	19062	1.09437	19082	1.05443	19102	1.05443	19122	1.05443
19003	1.09437	19023	1.09437	19043	1.09437	19063	1.09437	19083	1.05443	19103	1.05443	19123	1.05443

Table 27

**TAX RATE BY TAX RATE AREA
FISCAL YEAR 2022-23**

TRA	RATE	TRA	RATE	TRA	RATE	TRA	RATE	TRA	RATE	TRA	RATE	TRA	RATE
19124	1.05443	19144	1.05443	19164	1.05443	19184	1.05443	19204	1.05443	19224	1.05443	19244	1.05443
19125	1.05443	19145	1.05443	19165	1.05443	19185	1.05443	19205	1.05443	19225	1.05443	19245	1.05443
19126	1.05443	19146	1.05443	19166	1.05443	19186	1.05443	19206	1.05443	19226	1.05443	19246	1.05443
19127	1.05443	19147	1.05443	19167	1.05443	19187	1.05443	19207	1.05443	19227	1.05443	19247	1.05443
19128	1.05443	19148	1.05443	19168	1.05443	19188	1.05443	19208	1.05443	19228	1.05443	19248	1.05443
19129	1.05443	19149	1.05443	19169	1.05443	19189	1.05443	19209	1.05443	19229	1.05443	19249	1.05443
19130	1.05443	19150	1.05443	19170	1.05443	19190	1.05443	19210	1.05443	19230	1.05443	19250	1.05443
19131	1.05443	19151	1.05443	19171	1.05443	19191	1.05443	19211	1.05443	19231	1.05443	19251	1.05443
19132	1.05443	19152	1.05443	19172	1.05443	19192	1.05443	19212	1.05443	19232	1.05443	19252	1.05443
19133	1.05443	19153	1.05443	19173	1.05443	19193	1.05443	19213	1.05443	19233	1.05443	19253	1.05443
19134	1.05443	19154	1.05443	19174	1.05443	19194	1.05443	19214	1.05443	19234	1.05443	19254	1.05443
19135	1.05443	19155	1.05443	19175	1.05443	19195	1.05443	19215	1.05443	19235	1.05443	19255	1.05443
19136	1.05443	19156	1.05443	19176	1.05443	19196	1.05443	19216	1.05443	19236	1.05443	19256	1.05443
19137	1.05443	19157	1.05443	19177	1.05443	19197	1.05443	19217	1.05443	19237	1.05443	19257	1.05443
19138	1.05443	19158	1.05443	19178	1.05443	19198	1.05443	19218	1.05443	19238	1.05443	19258	1.05443
19139	1.05443	19159	1.05443	19179	1.05443	19199	1.05443	19219	1.05443	19239	1.05443	19259	1.05443
19140	1.05443	19160	1.05443	19180	1.05443	19200	1.05443	19220	1.05443	19240	1.05443	19260	1.05443
19141	1.05443	19161	1.05443	19181	1.05443	19201	1.05443	19221	1.05443	19241	1.05443	19261	1.05443
19142	1.05443	19162	1.05443	19182	1.05443	19202	1.05443	19222	1.05443	19242	1.05443	19262	1.05443
19143	1.05443	19163	1.05443	19183	1.05443	19203	1.05443	19223	1.05443	19243	1.05443	19263	1.05443

Table 27

**TAX RATE BY TAX RATE AREA
FISCAL YEAR 2022-23**

TRA	RATE	TRA	RATE	TRA	RATE	TRA	RATE	TRA	RATE	TRA	RATE	TRA	RATE
19264	1.05443	19285	1.05443	19305	1.05443	19325	1.05443	19350	1.09437	19371	1.05443	19391	1.09437
19265	1.05443	19286	1.05443	19306	1.05443	19326	1.05443	19351	1.09437	19372	1.05443	19392	1.09437
19266	1.05443	19287	1.05443	19307	1.05443	19327	1.06356	19352	1.05443	19373	1.05443	19393	1.05443
19267	1.05443	19288	1.05443	19308	1.05443	19328	1.06356	19353	1.05443	19374	1.05443	19394	1.05443
19268	1.05443	19289	1.05443	19309	1.05443	19329	1.06356	19354	1.05443	19375	1.05443	19395	1.05443
19269	1.05443	19290	1.05443	19310	1.05443	19330	1.06356	19355	1.05443	19376	1.05443	19396	1.09437
19270	1.05443	19291	1.05443	19311	1.05443	19331	1.06356	19356	1.05443	19377	1.05443	19397	1.05443
19271	1.05443	19292	1.05443	19312	1.05443	19334	1.06356	19357	1.09437	19378	1.05443	19398	1.05443
19272	1.05443	19293	1.05443	19313	1.05443	19336	1.06356	19358	1.05443	19379	1.05443	19399	1.05443
19273	1.05443	19294	1.05443	19314	1.05443	19338	1.03500	19359	1.05443	19380	1.05443	19400	1.09437
19274	1.05443	19295	1.05443	19315	1.05443	19339	1.06356	19360	1.05443	19381	1.05443	19401	1.05443
19275	1.05443	19296	1.05443	19316	1.05443	19341	1.06356	19361	1.05443	19382	1.05443	19402	1.05443
19276	1.05443	19297	1.05443	19317	1.05443	19342	1.05443	19362	1.05443	19383	1.05443	19403	1.05443
19277	1.05443	19298	1.05443	19318	1.05443	19343	1.06356	19364	1.09437	19384	1.05443	19404	1.05443
19279	1.05443	19299	1.05443	19319	1.05443	19344	1.05443	19365	1.05443	19385	1.05443	19405	1.05443
19280	1.05443	19300	1.05443	19320	1.05443	19345	1.05443	19366	1.05443	19386	1.05443	19406	1.05443
19281	1.05443	19301	1.05443	19321	1.05443	19346	1.05443	19367	1.05443	19387	1.05443	19407	1.05443
19282	1.05443	19302	1.05443	19322	1.05443	19347	1.05443	19368	1.05443	19388	1.05443	19408	1.05443
19283	1.05443	19303	1.05443	19323	1.05443	19348	1.09437	19369	1.05443	19389	1.09437	19409	1.05443
19284	1.05443	19304	1.05443	19324	1.05443	19349	1.09437	19370	1.05443	19390	1.05443	19410	1.05443

Table 27

**TAX RATE BY TAX RATE AREA
FISCAL YEAR 2022-23**

TRA	RATE	TRA	RATE	TRA	RATE	TRA	RATE	TRA	RATE	TRA	RATE	TRA	RATE
19411	1.05443	19433	1.05443	51021	1.18782	51044	1.19132	51075	1.19132	51103	1.19132	57008	1.04499
19412	1.05443	19434	1.05443	51022	1.19132	51045	1.19132	51078	1.19132	51104	1.19132	57009	1.04499
19413	1.05443	19994	1.05093	51023	1.19132	51046	1.19132	51079	1.19132	51105	1.19132	57012	1.04499
19414	1.05443	19996	1.05093	51024	1.19132	51049	1.19132	51080	1.18782	51106	1.19132	57014	1.08199
19415	1.05443	19997	1.05093	51025	1.19132	51050	1.19132	51081	1.19132	51107	1.18782	57017	1.08199
19416	1.05443	19998	1.05093	51026	1.19132	51051	1.19132	51082	1.19132	51108	1.19132	57018	1.08199
19418	1.05443	19999	1.05093	51027	1.19132	51053	1.18782	51083	1.19132	51109	1.18782	57019	1.04499
19419	1.05443	49000	1.87171	51028	1.19132	51054	1.19132	51084	1.19132	51110	1.19132	57021	1.04499
19420	1.05443	51000	1.19132	51031	1.19132	51056	1.19132	51091	1.19132	51111	1.18782	57025	1.04499
19421	1.05443	51001	1.18782	51032	1.19132	51060	1.18782	51092	1.19132	51997	1.18782	57026	1.04499
19422	1.05443	51008	1.19132	51033	1.18782	51061	1.19132	51093	1.19132	51998	1.18782	57027	1.07849
19423	1.05443	51009	1.19132	51034	1.18782	51062	1.18782	51094	1.19132	51999	1.18782	57028	1.04149
19424	1.05443	51010	1.19132	51035	1.18782	51063	1.19132	51095	1.18782	57000	1.08199	57029	1.07849
19425	1.05443	51011	1.19132	51036	1.18782	51064	1.19132	51096	1.19132	57001	1.04499	57030	1.08199
19426	1.05443	51012	1.19132	51037	1.19132	51065	1.18782	51097	1.19132	57002	1.04499	57031	1.08199
19427	1.05443	51014	1.18782	51038	1.19132	51066	1.19132	51098	1.19132	57003	1.04499	57033	1.04499
19428	1.05443	51016	1.19132	51039	1.18782	51067	1.19132	51099	1.19132	57004	1.08199	57035	1.08199
19429	1.05443	51018	1.19132	51040	1.19132	51070	1.19132	51100	1.19132	57005	1.07849	57036	1.04499
19430	1.05443	51019	1.18782	51041	1.19132	51071	1.19132	51101	1.19132	57006	1.04499	57038	1.04499
19432	1.05443	51020	1.19132	51043	1.19132	51073	1.19132	51102	1.19132	57007	1.07849	57040	1.04499

Table 27

**TAX RATE BY TAX RATE AREA
FISCAL YEAR 2022-23**

TRA	RATE	TRA	RATE	TRA	RATE	TRA	RATE	TRA	RATE	TRA	RATE	TRA	RATE
57042	1.04499	57071	1.04499	57095	1.04499	57116	1.04499	57138	1.08199	57161	1.04499	58001	1.07045
57044	1.04499	57072	1.04499	57096	1.04499	57117	1.04499	57140	1.08199	57162	1.08199	58002	1.07045
57046	1.04499	57073	1.04499	57097	1.04499	57118	1.04499	57141	1.04499	57163	1.08199	58003	1.07045
57049	1.04499	57074	1.04499	57098	1.04499	57119	1.04499	57142	1.08199	57164	1.04499	58004	1.07045
57050	1.04499	57075	1.04499	57099	1.04499	57120	1.04499	57143	1.04499	57165	1.04499	58006	1.07045
57051	1.04499	57076	1.04499	57100	1.04499	57121	1.04499	57144	1.04499	57167	1.04149	58007	1.07045
57052	1.08199	57077	1.04499	57101	1.04499	57122	1.04499	57145	1.08199	57168	1.04499	58008	1.07045
57053	1.08199	57078	1.08199	57102	1.04499	57123	1.04499	57146	1.07849	57169	1.04499	58009	1.07045
57056	1.04499	57079	1.04499	57103	1.04499	57124	1.07849	57147	1.08199	57170	1.04499	58010	1.07045
57057	1.04499	57081	1.08199	57104	1.04499	57125	1.08199	57148	1.07849	57171	1.04499	58011	1.07045
57059	1.04499	57082	1.04499	57105	1.04499	57126	1.08199	57149	1.07849	57172	1.04499	58014	1.07045
57060	1.04499	57083	1.07849	57107	1.08199	57127	1.08199	57151	1.08199	57173	1.04499	58015	1.07045
57061	1.08199	57087	1.04499	57108	1.08199	57128	1.04499	57152	1.07849	57174	1.08199	58016	1.07045
57062	1.08199	57088	1.04499	57109	1.08199	57129	1.04499	57153	1.07849	57176	1.04149	58017	1.07045
57063	1.04499	57089	1.08199	57110	1.04499	57131	1.04499	57154	1.04499	57177	1.04499	58019	1.07045
57064	1.04499	57090	1.08199	57111	1.08199	57132	1.04499	57155	1.08199	57178	1.04149	58020	1.07045
57065	1.04499	57091	1.04499	57112	1.08199	57133	1.04499	57156	1.04499	57179	1.04499	58030	1.07045
57066	1.04499	57092	1.04499	57113	1.08199	57134	1.08199	57157	1.04499	57180	1.08199	58031	1.07045
57067	1.04499	57093	1.04499	57114	1.04499	57135	1.08199	57159	1.04499	57181	1.08199	58996	1.07045
57070	1.04499	57094	1.04499	57115	1.04499	57137	1.04499	57160	1.04149	58000	1.07045	58997	1.07045

Table 27

**TAX RATE BY TAX RATE AREA
FISCAL YEAR 2022-23**

TRA	RATE	TRA	RATE	TRA	RATE	TRA	RATE	TRA	RATE	TRA	RATE	TRA	RATE
58998	1.07045	59042	1.19972	59084	1.19972	59105	1.19972	59141	1.19972	59167	1.19972	59197	1.19972
59001	1.19972	59044	1.19972	59085	1.19972	59106	1.19972	59142	1.19972	59170	1.19972	59198	1.19972
59005	1.19972	59047	1.19972	59086	1.19972	59107	1.19972	59144	1.19972	59172	1.19972	59199	1.19972
59006	1.19622	59048	1.19972	59087	1.19972	59108	1.19972	59145	1.19972	59173	1.19972	59200	1.19972
59009	1.19972	59049	1.19972	59088	1.19972	59109	1.19972	59146	1.19972	59174	1.19972	59201	1.19972
59010	1.19972	59053	1.19972	59089	1.19972	59110	1.19972	59148	1.19972	59175	1.19972	59202	1.19972
59012	1.19972	59056	1.19972	59090	1.19972	59111	1.19972	59149	1.19972	59176	1.19972	59203	1.19972
59013	1.19972	59058	1.19972	59092	1.19972	59112	1.19972	59150	1.19972	59177	1.19972	59204	1.19972
59018	1.19972	59059	1.19972	59093	1.19972	59114	1.19972	59151	1.19972	59178	1.19972	59205	1.19972
59024	1.19972	59060	1.19972	59094	1.19972	59115	1.19972	59152	1.19972	59179	1.19972	59206	1.19972
59025	1.19972	59066	1.19972	59095	1.19972	59116	1.19972	59154	1.19972	59180	1.19972	59208	1.19972
59026	1.19972	59070	1.19972	59096	1.19972	59125	1.19972	59155	1.19972	59181	1.19972	59209	1.19972
59027	1.19972	59071	1.19972	59097	1.19972	59126	1.19972	59157	1.19972	59186	1.19972	59210	1.19972
59028	1.19972	59074	1.19972	59098	1.19972	59127	1.19972	59158	1.19972	59188	1.19972	59211	1.19972
59029	1.19972	59075	1.19972	59099	1.19972	59128	1.19972	59160	1.19972	59189	1.19972	59212	1.19972
59032	1.19972	59076	1.19972	59100	1.19972	59129	1.19972	59161	1.19972	59191	1.19972	59216	1.19972
59035	1.19972	59079	1.19972	59101	1.19972	59136	1.19972	59162	1.19972	59192	1.19972	59217	1.19972
59036	1.19972	59081	1.19972	59102	1.19972	59137	1.19972	59163	1.19972	59193	1.19972	59218	1.19972
59039	1.19972	59082	1.19972	59103	1.19972	59139	1.19622	59164	1.19972	59194	1.19972	59219	1.19972
59041	1.19972	59083	1.19972	59104	1.19972	59140	1.19972	59165	1.19972	59195	1.19972	59220	1.19972

Table 27

**TAX RATE BY TAX RATE AREA
FISCAL YEAR 2022-23**

TRA	RATE	TRA	RATE	TRA	RATE	TRA	RATE	TRA	RATE	TRA	RATE	TRA	RATE
59221	1.19972	59255	1.19972	59283	1.19972	59303	1.19972	59329	1.19972	59355	1.19972	59393	1.19972
59222	1.19972	59256	1.19972	59284	1.19972	59305	1.19972	59330	1.19972	59356	1.19972	59394	1.19972
59223	1.19972	59257	1.19972	59285	1.19972	59306	1.19972	59331	1.19972	59358	1.19972	59395	1.19972
59225	1.19972	59260	1.19972	59286	1.19972	59307	1.19972	59332	1.19972	59359	1.19972	59396	1.19972
59236	1.19972	59261	1.19972	59287	1.19972	59308	1.19972	59333	1.19972	59361	1.19972	59397	1.19972
59237	1.19972	59263	1.19972	59288	1.19972	59310	1.19972	59334	1.19972	59362	1.19972	59398	1.19972
59238	1.19972	59264	1.19972	59289	1.19972	59311	1.19972	59336	1.19972	59364	1.19972	59399	1.19972
59239	1.19972	59265	1.19972	59290	1.19972	59312	1.19972	59337	1.19972	59367	1.19972	59400	1.19972
59240	1.19972	59266	1.19972	59291	1.19972	59314	1.19972	59339	1.19972	59369	1.19972	59401	1.19972
59241	1.19972	59268	1.19972	59292	1.19972	59315	1.19972	59340	1.19972	59371	1.19972	59402	1.19972
59244	1.19972	59271	1.19972	59293	1.19972	59316	1.19972	59341	1.19972	59373	1.19972	59403	1.19972
59245	1.19972	59272	1.19972	59294	1.19972	59318	1.19972	59343	1.19972	59375	1.19972	59404	1.19972
59246	1.19972	59273	1.19972	59295	1.19972	59319	1.19972	59344	1.19972	59377	1.19972	59405	1.19972
59247	1.19972	59276	1.19972	59296	1.19972	59320	1.19972	59345	1.19972	59380	1.19972	59406	1.19972
59248	1.19972	59277	1.19972	59297	1.19972	59321	1.19972	59346	1.19972	59381	1.19972	59407	1.19972
59249	1.19972	59278	1.19972	59298	1.19972	59323	1.19972	59347	1.19972	59382	1.19972	59408	1.19972
59250	1.19972	59279	1.19972	59299	1.19972	59324	1.19972	59349	1.19972	59384	1.19972	59409	1.19972
59251	1.19972	59280	1.19972	59300	1.19972	59325	1.19972	59352	1.19972	59388	1.19972	59412	1.19972
59252	1.19972	59281	1.19972	59301	1.19972	59326	1.19972	59353	1.19972	59389	1.19972	59416	1.19972
59254	1.19972	59282	1.19972	59302	1.19972	59328	1.19972	59354	1.19972	59390	1.19972	59417	1.19972

Table 27

**TAX RATE BY TAX RATE AREA
FISCAL YEAR 2022-23**

TRA	RATE	TRA	RATE	TRA	RATE	TRA	RATE	TRA	RATE	TRA	RATE	TRA	RATE
59418	1.19972	59445	1.19972	59477	1.19972	59498	1.19972	59519	1.19972	59542	1.19972	59994	1.19622
59419	1.19972	59446	1.19972	59479	1.19972	59499	1.19972	59520	1.19972	59543	1.19972	59995	1.19622
59421	1.19972	59447	1.19972	59480	1.19972	59500	1.19972	59522	1.19972	59544	1.19972	59996	1.19622
59422	1.19972	59450	1.19972	59481	1.19972	59501	1.19972	59523	1.19972	59545	1.19972	59997	1.19622
59423	1.19972	59451	1.19972	59482	1.19972	59502	1.19972	59524	1.19972	59546	1.19972	59998	1.19622
59424	1.19972	59453	1.19972	59483	1.19972	59503	1.19972	59525	1.19972	59547	1.19972	59999	1.19622
59425	1.19972	59455	1.19972	59484	1.19972	59504	1.19972	59526	1.19972	59548	1.19972	63001	1.16175
59426	1.19972	59457	1.19972	59485	1.19972	59505	1.19972	59527	1.19972	59979	1.19622	63004	1.16525
59427	1.19972	59458	1.19972	59486	1.19972	59506	1.19972	59528	1.19972	59980	1.19622	63007	1.14562
59428	1.19972	59459	1.19972	59487	1.19972	59507	1.19972	59529	1.19972	59981	1.19622	63009	1.16525
59429	1.19972	59460	1.19972	59488	1.19972	59508	1.19972	59530	1.19972	59983	1.19622	63012	1.16525
59430	1.19972	59461	1.19972	59489	1.19972	59509	1.19972	59531	1.19972	59984	1.19622	63013	1.16525
59431	1.19972	59462	1.19972	59490	1.19972	59510	1.19972	59534	1.19972	59985	1.19622	63015	1.16525
59432	1.19972	59463	1.19972	59491	1.19972	59511	1.19972	59535	1.19972	59986	1.19622	63025	1.16525
59434	1.19972	59465	1.19972	59492	1.19972	59512	1.19972	59536	1.19972	59987	1.19622	63035	1.16525
59437	1.19972	59466	1.19972	59493	1.19972	59513	1.19972	59537	1.19972	59988	1.19622	63048	1.16525
59438	1.19972	59467	1.19972	59494	1.19972	59514	1.19972	59538	1.19972	59989	1.19622	63052	1.16525
59440	1.19972	59470	1.19972	59495	1.19972	59515	1.19972	59539	1.19972	59991	1.19622	63055	1.16525
59441	1.19972	59472	1.19972	59496	1.19972	59516	1.19972	59540	1.19972	59992	1.19622	63060	1.16525
59444	1.19972	59473	1.19972	59497	1.19972	59517	1.19972	59541	1.19972	59993	1.19622	63061	1.16525

Table 27

**TAX RATE BY TAX RATE AREA
FISCAL YEAR 2022-23**

TRA	RATE	TRA	RATE	TRA	RATE	TRA	RATE	TRA	RATE	TRA	RATE	TRA	RATE
63070	1.16525	63122	1.16525	63192	1.16525	63215	1.14562	64110	1.09156	65017	1.05955	65038	1.05955
63071	1.16525	63138	1.16525	63193	1.16525	63217	1.16525	64111	1.05955	65018	1.05955	65039	1.05955
63075	1.16175	63143	1.16525	63194	1.16525	63218	1.16525	64112	1.12212	65019	1.05955	65041	1.05605
63076	1.16525	63158	1.16525	63195	1.16525	63219	1.16525	64113	1.12212	65020	1.05955	65042	1.05605
63077	1.16525	63160	1.14562	63196	1.16525	63220	1.16525	64114	1.12212	65021	1.05955	65043	1.05955
63082	1.16525	63164	1.16525	63197	1.16525	63221	1.16525	64174	1.12212	65022	1.05955	65045	1.05955
63084	1.16525	63165	1.16525	63198	1.16525	64000	1.08162	65001	1.01905	65023	1.05605	65046	1.05955
63085	1.16525	63167	1.16525	63199	1.16525	64018	1.12212	65002	1.05955	65024	1.05955	65047	1.05955
63086	1.16525	63172	1.16525	63202	1.16525	64044	1.12212	65003	1.05605	65025	1.05955	65048	1.05605
63088	1.16525	63178	1.16525	63203	1.16525	64052	1.08162	65004	1.05955	65026	1.05955	65049	1.05955
63089	1.16525	63180	1.16525	63204	1.16525	64070	1.08162	65005	1.05955	65027	1.05955	65050	1.05955
63090	1.16525	63183	1.16525	63205	1.16525	64071	1.05955	65006	1.05955	65028	1.05955	65051	1.04364
63091	1.16525	63184	1.16525	63206	1.16625	64072	1.05955	65007	1.05955	65029	1.05955	65052	1.04714
63094	1.14562	63185	1.16525	63207	1.16525	64076	1.08162	65008	1.02255	65030	1.05955	65053	1.05955
63095	1.16525	63186	1.16525	63208	1.16525	64078	1.08162	65010	1.05955	65031	1.05955	65054	1.05955
63101	1.16525	63187	1.16525	63209	1.14562	64081	1.11862	65011	1.05955	65032	1.05955	65055	1.05955
63102	1.16525	63188	1.16525	63210	1.16525	64104	1.11862	65012	1.05605	65033	1.05955	65056	1.05955
63112	1.16525	63189	1.16525	63211	1.14562	64105	1.05955	65013	1.05955	65034	1.05955	65057	1.05955
63119	1.16525	63190	1.16525	63212	1.16525	64106	1.05955	65014	1.05955	65036	1.01905	65058	1.05605
63120	1.16525	63191	1.16525	63213	1.16525	64107	1.11862	65015	1.05955	65037	1.01905	65059	1.05955

Table 27

**TAX RATE BY TAX RATE AREA
FISCAL YEAR 2022-23**

TRA	RATE	TRA	RATE	TRA	RATE	TRA	RATE	TRA	RATE	TRA	RATE	TRA	RATE
65060	1.05955	65090	1.05605	67000	1.18182	67025	1.18532	71018	1.07224	71041	1.07224	71070	1.07224
65061	1.04714	65095	1.05955	67002	1.18532	67026	1.18532	71019	1.07224	71045	1.07224	71071	1.07224
65062	1.05955	65098	1.05955	67003	1.18532	67027	1.18532	71020	1.07224	71046	1.07224	71072	1.07224
65063	1.05955	65099	1.05955	67007	1.18532	67028	1.18532	71021	1.07224	71047	1.07224	71080	1.07224
65064	1.05955	65100	1.05955	67008	1.18532	67029	1.18532	71022	1.07224	71049	1.07224	71092	1.07224
65066	1.05955	65101	1.05955	67009	1.18532	67030	1.18532	71024	1.07224	71050	1.07224	71093	1.07224
65067	1.05955	65102	1.05955	67010	1.18532	67031	1.18532	71025	1.07224	71053	1.07224	71094	1.07224
65068	1.05955	65103	1.05955	67011	1.18532	67998	1.18182	71026	1.07224	71054	1.07224	71096	1.07224
65069	1.05955	65104	1.05955	67012	1.18182	71001	1.06874	71027	1.07224	71055	1.07224	71098	1.07224
65075	1.05955	65105	1.05955	67013	1.18532	71002	1.07224	71028	1.07224	71056	1.07224	71099	1.07224
65076	1.05955	65106	1.05955	67015	1.18532	71003	1.06874	71030	1.07224	71057	1.07224	71100	1.07224
65077	1.05955	65107	1.05955	67016	1.18182	71005	1.07224	71031	1.06874	71058	1.07224	71101	1.07224
65078	1.05955	65108	1.05955	67017	1.18182	71006	1.07224	71032	1.07224	71062	1.07224	71102	1.07224
65081	1.05605	65109	1.05955	67018	1.18532	71007	1.07224	71033	1.07224	71063	1.07224	71103	1.07224
65082	1.05955	65111	1.05605	67019	1.18182	71008	1.07224	71035	1.07224	71064	1.07224	71104	1.07224
65083	1.05605	65114	1.05605	67020	1.18532	71009	1.07224	71036	1.07224	71065	1.07224	71105	1.07224
65084	1.05955	65115	1.05605	67021	1.18532	71010	1.07224	71037	1.07224	71066	1.07224	71106	1.07224
65087	1.05955	65996	1.05605	67022	1.18532	71011	1.07224	71038	1.07224	71067	1.07224	71107	1.07224
65088	1.05955	65998	1.05605	67023	1.18182	71016	1.07224	71039	1.07224	71068	1.07224	71108	1.07224
65089	1.05955	65999	1.05605	67024	1.18532	71017	1.07224	71040	1.07224	71069	1.07224	71109	1.07224

Table 27

**TAX RATE BY TAX RATE AREA
FISCAL YEAR 2022-23**

TRA	RATE	TRA	RATE	TRA	RATE	TRA	RATE	TRA	RATE	TRA	RATE	TRA	RATE
71110	1.07224	71130	1.07224	71150	1.06874	73332	1.05443	74023	1.12691	74060	1.12691	74083	1.12691
71111	1.07224	71131	1.07224	71152	1.07224	73334	1.05443	74024	1.12691	74062	1.12691	74084	1.12691
71112	1.07224	71132	1.07224	71153	1.07224	73335	1.05443	74027	1.12691	74063	1.12691	74085	1.12691
71113	1.07224	71133	1.07224	71154	1.07224	73336	1.05443	74030	1.12691	74064	1.12691	74086	1.12691
71114	1.07224	71134	1.07224	71155	1.07224	73337	1.05443	74035	1.12691	74065	1.12691	74087	1.12691
71115	1.07224	71135	1.07224	71156	1.07224	73338	1.05443	74036	1.12691	74066	1.12691	74088	1.12691
71116	1.07224	71136	1.07224	73001	1.05443	73339	1.05443	74039	1.12691	74067	1.12691	74089	1.12691
71117	1.07224	71137	1.07224	73039	1.05443	74002	1.12341	74041	1.12691	74068	1.12691	74090	1.12691
71118	1.07224	71138	1.07224	73073	1.05443	74003	1.12691	74042	1.12691	74069	1.12691	74091	1.12691
71119	1.07224	71139	1.07224	73110	1.05443	74004	1.12341	74043	1.12691	74070	1.12691	74092	1.12341
71120	1.07224	71140	1.07224	73164	1.05443	74005	1.12691	74044	1.12691	74071	1.12691	74094	1.12691
71121	1.07224	71141	1.07224	73215	1.05443	74006	1.12691	74046	1.12341	74072	1.12691	74095	1.12341
71122	1.07224	71142	1.07224	73216	1.05443	74007	1.12691	74047	1.12691	74073	1.12691	74096	1.12691
71123	1.07224	71143	1.07224	73217	1.05443	74008	1.12691	74048	1.12691	74074	1.12691	74099	1.12341
71124	1.07224	71144	1.07224	73218	1.05443	74010	1.12691	74049	1.12691	74075	1.12691	74100	1.12691
71125	1.07224	71145	1.07224	73219	1.05443	74011	1.12691	74050	1.12691	74077	1.12691	74101	1.12691
71126	1.07224	71146	1.07224	73224	1.05443	74012	1.12691	74051	1.12691	74078	1.12691	74104	1.12691
71127	1.07224	71147	1.07224	73262	1.05443	74019	1.12691	74055	1.12691	74079	1.12691	74105	1.12691
71128	1.07224	71148	1.07224	73293	1.05443	74020	1.12691	74056	1.12341	74081	1.12341	74106	1.12691
71129	1.07224	71149	1.07224	73318	1.05443	74022	1.12691	74057	1.12341	74082	1.12691	74107	1.12691

Table 27

**TAX RATE BY TAX RATE AREA
FISCAL YEAR 2022-23**

TRA	RATE	TRA	RATE	TRA	RATE	TRA	RATE	TRA	RATE	TRA	RATE	TRA	RATE
74108	1.12691	74132	1.12691	74157	1.12691	74192	1.12691	74213	1.12691	75001	1.07422	75027	1.07772
74109	1.12691	74133	1.12691	74158	1.12691	74194	1.12691	74214	1.12691	75002	1.07772	75029	1.07772
74110	1.12691	74137	1.12341	74159	1.12691	74195	1.12691	74215	1.12691	75003	1.07772	75030	1.07772
74112	1.12691	74138	1.12691	74161	1.12691	74196	1.12691	74216	1.12691	75005	1.07772	75032	1.07772
74114	1.12691	74140	1.12691	74164	1.12691	74197	1.12691	74217	1.12691	75006	1.07772	75033	1.07772
74115	1.12691	74141	1.12691	74168	1.12691	74198	1.12691	74218	1.12691	75008	1.07772	75035	1.07772
74116	1.12691	74142	1.12691	74169	1.12691	74199	1.12691	74219	1.12691	75009	1.07772	75036	1.07772
74118	1.08991	74143	1.12691	74170	1.12691	74200	1.12691	74220	1.12691	75010	1.07772	75038	1.07772
74120	1.12691	74144	1.12691	74171	1.12691	74201	1.12691	74221	1.12691	75011	1.07422	75039	1.07772
74121	1.12691	74145	1.12691	74173	1.12691	74202	1.12691	74222	1.12691	75012	1.07772	75042	1.07772
74122	1.12691	74146	1.12691	74175	1.12691	74203	1.12691	74223	1.12691	75013	1.07772	75045	1.07772
74123	1.12691	74147	1.12691	74176	1.12691	74204	1.12691	74224	1.12691	75015	1.07772	75046	1.07772
74124	1.12691	74148	1.12691	74178	1.12691	74205	1.12691	74225	1.12691	75016	1.07772	75047	1.07772
74125	1.12691	74149	1.12691	74179	1.12691	74206	1.12691	74229	1.12691	75017	1.07772	75049	1.07772
74126	1.12691	74150	1.12691	74180	1.12691	74207	1.12691	74232	1.12691	75018	1.07772	75050	1.07772
74127	1.12691	74151	1.12691	74183	1.12691	74208	1.12691	74233	1.12691	75021	1.07772	75051	1.07772
74128	1.12691	74152	1.12691	74185	1.12691	74209	1.12691	74234	1.12341	75022	1.07772	75052	1.07422
74129	1.12341	74154	1.12691	74187	1.12691	74210	1.12691	74235	1.12691	75023	1.07772	75053	1.07772
74130	1.12691	74155	1.12691	74188	1.12691	74211	1.12691	74997	1.12341	75024	1.07772	75054	1.07772
74131	1.12341	74156	1.12691	74191	1.12691	74212	1.12691	74998	1.12341	75025	1.07772	75055	1.07772

Table 27

**TAX RATE BY TAX RATE AREA
FISCAL YEAR 2022-23**

TRA	RATE	TRA	RATE	TRA	RATE	TRA	RATE	TRA	RATE	TRA	RATE	TRA	RATE
75056	1.07772	75079	1.07772	75099	1.07772	75122	1.07772	75151	1.07772	75180	1.07772	75200	1.07772
75057	1.07772	75080	1.07772	75100	1.07422	75124	1.07772	75152	1.07772	75181	1.07772	75201	1.07772
75058	1.07772	75081	1.07772	75101	1.07772	75125	1.07772	75157	1.07772	75182	1.07772	75202	1.07772
75059	1.07772	75082	1.07772	75102	1.07772	75126	1.07772	75158	1.07772	75183	1.07772	75203	1.07772
75060	1.07772	75083	1.07772	75103	1.07772	75127	1.07772	75159	1.07772	75184	1.07772	75204	1.07772
75061	1.07772	75084	1.07772	75104	1.07772	75128	1.07772	75161	1.07772	75185	1.07772	75205	1.07772
75062	1.07772	75085	1.07772	75105	1.07772	75132	1.07772	75162	1.07772	75186	1.07772	75206	1.07772
75063	1.07772	75086	1.07772	75106	1.07772	75133	1.07772	75164	1.07772	75187	1.07772	75207	1.07772
75064	1.07772	75087	1.07772	75107	1.07772	75135	1.07772	75166	1.07772	75188	1.07772	75208	1.07772
75065	1.07772	75088	1.07772	75108	1.07772	75136	1.07772	75167	1.07772	75189	1.07772	75210	1.07422
75066	1.07422	75089	1.07772	75109	1.07772	75137	1.07772	75168	1.07772	75190	1.07772	75211	1.07772
75067	1.07772	75090	1.07772	75110	1.07772	75138	1.07772	75169	1.07772	75191	1.07772	75212	1.07772
75068	1.07772	75091	1.07772	75111	1.07772	75139	1.07772	75170	1.07772	75192	1.07772	75993	1.07422
75069	1.07772	75092	1.07772	75112	1.07772	75143	1.07772	75172	1.07772	75193	1.07772	75995	1.07422
75070	1.07772	75093	1.07772	75113	1.07772	75144	1.07772	75174	1.07772	75194	1.07772	75996	1.07422
75071	1.07772	75094	1.07772	75115	1.07772	75145	1.07772	75175	1.07772	75195	1.07772	75997	1.07422
75072	1.07772	75095	1.07772	75116	1.07772	75146	1.07772	75176	1.07772	75196	1.07772	75998	1.07422
75073	1.07772	75096	1.07772	75117	1.07772	75148	1.07772	75177	1.07772	75197	1.07772	75999	1.07422
75076	1.07772	75097	1.07772	75118	1.07772	75149	1.07772	75178	1.07772	75198	1.07772	76001	1.11222
75078	1.07772	75098	1.07772	75120	1.07772	75150	1.07772	75179	1.07772	75199	1.07772	76006	1.11222

Table 27

**TAX RATE BY TAX RATE AREA
FISCAL YEAR 2022-23**

TRA	RATE	TRA	RATE	TRA	RATE	TRA	RATE	TRA	RATE	TRA	RATE	TRA	RATE
76009	1.11222	76065	1.11222	76133	1.11222	76181	1.11222	76210	1.11222	77019	1.21136	78019	1.10481
76011	1.11222	76075	1.11222	76140	1.11222	76183	1.11222	76215	1.11222	77020	1.21136	78020	1.10131
76013	1.11222	76077	1.11222	76141	1.11222	76184	1.11222	76216	1.11222	77999	1.20786	78021	1.10131
76015	1.11222	76080	1.11222	76142	1.11222	76189	1.11222	76217	1.11222	78000	1.10131	79002	1.17864
76021	1.11222	76084	1.11222	76145	1.11222	76193	1.11222	76218	1.11222	78001	1.10481	79004	1.18214
76031	1.07522	76091	1.11222	76148	1.10872	76194	1.11222	76219	1.11222	78002	1.10481	79005	1.18214
76032	1.07522	76093	1.11222	76152	1.11222	76195	1.11222	76220	1.11222	78003	1.10481	79006	1.18214
76033	1.07522	76094	1.11222	76153	1.11222	76196	1.11222	76221	1.11222	78004	1.10481	79007	1.18214
76034	1.07522	76095	1.11222	76155	1.11222	76197	1.11222	76222	1.07522	78005	1.10481	79008	1.17864
76040	1.11222	76102	1.11222	76156	1.11222	76198	1.11222	76223	1.07522	78006	1.10481	79011	1.17864
76041	1.11222	76108	1.11222	76157	1.11222	76199	1.11222	76224	1.07522	78007	1.10481	79012	1.18214
76046	1.11222	76111	1.11222	76158	1.11222	76201	1.11222	76995	1.10872	78008	1.10481	79013	1.18214
76047	1.11222	76112	1.11222	76159	1.11222	76202	1.11222	77005	1.20786	78009	1.10131	79014	1.18214
76048	1.11222	76116	1.11222	76163	1.11222	76203	1.11222	77006	1.20786	78010	1.10481	79015	1.17864
76050	1.11222	76117	1.11222	76165	1.11222	76204	1.11222	77007	1.21136	78011	1.10481	79016	1.18214
76052	1.07522	76118	1.11222	76168	1.07522	76205	1.11222	77009	1.21136	78012	1.10481	79019	1.17864
76058	1.11222	76122	1.11222	76169	1.11222	76206	1.11222	77012	1.21136	78013	1.10481	79020	1.17864
76059	1.11222	76127	1.11222	76170	1.11222	76207	1.11222	77013	1.21136	78014	1.10131	79021	1.17864
76061	1.11222	76131	1.11222	76171	1.11222	76208	1.11222	77014	1.21136	78016	1.10481	79022	1.18214
76062	1.11222	76132	1.11222	76174	1.11222	76209	1.07522	77017	1.21136	78017	1.10481	79023	1.18214

Table 27

**TAX RATE BY TAX RATE AREA
FISCAL YEAR 2022-23**

TRA	RATE	TRA	RATE	TRA	RATE	TRA	RATE	TRA	RATE	TRA	RATE	TRA	RATE
79024	1.18214	79047	1.17864	81020	1.03791	81047	1.07491	81068	1.03791	82013	1.18216	82043	1.18216
79025	1.18214	79999	1.17864	81021	1.03791	81048	1.03791	81069	1.03791	82014	1.18216	82044	1.18216
79026	1.17864	81001	1.03791	81022	1.07491	81049	1.07491	81070	1.03791	82017	1.18216	82045	1.18216
79027	1.18214	81002	1.07491	81023	1.03791	81050	1.03791	81071	1.07491	82018	1.18216	82046	1.18216
79028	1.18214	81003	1.07491	81026	1.03791	81052	1.03791	81072	1.07491	82019	1.18216	82047	1.18216
79029	1.18214	81004	1.07491	81027	1.03791	81053	1.03791	81073	1.03791	82020	1.18216	82049	1.18216
79031	1.18214	81005	1.07491	81031	1.03791	81054	1.04141	81074	1.07491	82024	1.18216	82050	1.18216
79032	1.18214	81006	1.04141	81032	1.03791	81055	1.03791	81075	1.07491	82027	1.18216	82051	1.18216
79033	1.18214	81007	1.07491	81033	1.03791	81056	1.03791	81076	1.07491	82030	1.18216	82053	1.17866
79034	1.18214	81008	1.03791	81034	1.07491	81057	1.03791	81077	1.07491	82031	1.18216	82054	1.18216
79036	1.18214	81010	1.07491	81035	1.07491	81058	1.03791	81078	1.03791	82032	1.18216	82055	1.17866
79037	1.18214	81011	1.07491	81036	1.07491	81059	1.07491	81079	1.07491	82033	1.18216	82056	1.18216
79038	1.18214	81012	1.03791	81038	1.03791	81060	1.03791	82001	1.18216	82034	1.18216	82057	1.18216
79039	1.18214	81013	1.03791	81040	1.03791	81061	1.03791	82003	1.18216	82035	1.18216	82058	1.18216
79040	1.17864	81014	1.07491	81041	1.07491	81062	1.03791	82004	1.17866	82036	1.18216	82059	1.18216
79042	1.18214	81015	1.03791	81042	1.03791	81063	1.07491	82006	1.18216	82037	1.18216	82060	1.18216
79043	1.18214	81016	1.07491	81043	1.07491	81064	1.03791	82007	1.18216	82039	1.17866	82061	1.18216
79044	1.18214	81017	1.07491	81044	1.07491	81065	1.03791	82008	1.18216	82040	1.18216	82062	1.18216
79045	1.18214	81018	1.03791	81045	1.07491	81066	1.07491	82011	1.18216	82041	1.18216	82063	1.18216
79046	1.17864	81019	1.07491	81046	1.07491	81067	1.03791	82012	1.18216	82042	1.18216	82064	1.18216

Table 27

**TAX RATE BY TAX RATE AREA
FISCAL YEAR 2022-23**

TRA	RATE	TRA	RATE	TRA	RATE	TRA	RATE	TRA	RATE	TRA	RATE	TRA	RATE
82065	1.18216	82087	1.18216	82118	1.18216	82157	1.18216	82179	1.17866	82199	1.18216	82219	1.18216
82066	1.18216	82088	1.18216	82119	1.18216	82159	1.18216	82180	1.17866	82200	1.18216	82220	1.18216
82067	1.18216	82089	1.18216	82120	1.18216	82160	1.18216	82181	1.17866	82201	1.18216	82221	1.18216
82069	1.18216	82091	1.18216	82122	1.18216	82161	1.18216	82182	1.18216	82202	1.18216	82223	1.18216
82071	1.18216	82092	1.18216	82126	1.17866	82162	1.18216	82183	1.18216	82203	1.18216	82224	1.18216
82072	1.18216	82093	1.18216	82127	1.17866	82163	1.18216	82184	1.18216	82204	1.18216	82225	1.18216
82073	1.18216	82097	1.18216	82128	1.17866	82164	1.18216	82185	1.18216	82205	1.18216	82226	1.18216
82074	1.18216	82098	1.18216	82129	1.18216	82165	1.18216	82186	1.18216	82206	1.18216	82227	1.18216
82075	1.18216	82102	1.18216	82130	1.18216	82166	1.18216	82187	1.18216	82207	1.18216	82228	1.18216
82076	1.18216	82103	1.18216	82131	1.18216	82167	1.18216	82188	1.18216	82208	1.18216	82229	1.18216
82077	1.18216	82105	1.18216	82135	1.18216	82168	1.18216	82189	1.18216	82209	1.18216	82231	1.18216
82078	1.18216	82106	1.18216	82143	1.18216	82169	1.18216	82190	1.18216	82210	1.18216	82988	1.17866
82079	1.18216	82108	1.18216	82145	1.18216	82170	1.18216	82191	1.18216	82211	1.18216	82989	1.17866
82080	1.18216	82109	1.18216	82148	1.18216	82171	1.18216	82192	1.18216	82212	1.18216	82990	1.17866
82081	1.18216	82111	1.18216	82149	1.18216	82172	1.18216	82193	1.18216	82213	1.18216	82991	1.17866
82082	1.17866	82112	1.18216	82150	1.18216	82173	1.18216	82194	1.18216	82214	1.18216	82992	1.17866
82083	1.17866	82114	1.18216	82151	1.18216	82174	1.18216	82195	1.18216	82215	1.18216	82993	1.17866
82084	1.17866	82115	1.18216	82152	1.18216	82175	1.18216	82196	1.18216	82216	1.18216	82994	1.17866
82085	1.18216	82116	1.18216	82153	1.18216	82176	1.18216	82197	1.18216	82217	1.18216	82995	1.17866
82086	1.18216	82117	1.18216	82156	1.18216	82178	1.17866	82198	1.18216	82218	1.18216	82996	1.17866

Table 27

**TAX RATE BY TAX RATE AREA
FISCAL YEAR 2022-23**

TRA	RATE	TRA	RATE	TRA	RATE	TRA	RATE	TRA	RATE	TRA	RATE	TRA	RATE
82997	1.17866	83044	1.17263	83079	1.17263	83117	1.17263	83174	1.17263	83205	1.17263	83230	1.17263
82998	1.17866	83050	1.17263	83087	1.17263	83134	1.17263	83175	1.17263	83206	1.17263	83231	1.17263
82999	1.17866	83051	1.17263	83088	1.17263	83136	1.17263	83177	1.17263	83207	1.17263	83232	1.17263
83001	1.17263	83052	1.17263	83090	1.17263	83137	1.17263	83178	1.17263	83208	1.17263	83233	1.17263
83005	1.17263	83053	1.17263	83093	1.17263	83138	1.17263	83181	1.17263	83209	1.17263	83234	1.17263
83006	1.17263	83055	1.17263	83094	1.17263	83139	1.17263	83182	1.17263	83210	1.17263	83235	1.17263
83008	1.17263	83057	1.17263	83095	1.17263	83143	1.17263	83185	1.17263	83211	1.17263	83236	1.17263
83011	1.17263	83060	1.14804	83096	1.17263	83147	1.17263	83186	1.17263	83212	1.17263	83237	1.17263
83012	1.17263	83062	1.17263	83099	1.17263	83149	1.14804	83187	1.14804	83213	1.17263	83238	1.17263
83014	1.17263	83065	1.17263	83100	1.17263	83152	1.17263	83188	1.17263	83214	1.17263	83239	1.17263
83016	1.17263	83068	1.14804	83101	1.17263	83154	1.17263	83192	1.17263	83215	1.17263	83240	1.17263
83018	1.17263	83069	1.14804	83102	1.17263	83155	1.14804	83193	1.17263	83217	1.17263	83241	1.17263
83020	1.17263	83070	1.14804	83104	1.17263	83156	1.14804	83196	1.17263	83218	1.17263	83242	1.17263
83023	1.17263	83071	1.17263	83105	1.17263	83162	1.17263	83197	1.17263	83220	1.17263	83243	1.17263
83024	1.17263	83072	1.17263	83106	1.17263	83164	1.17263	83198	1.17263	83221	1.17263	83244	1.17263
83027	1.17263	83073	1.17263	83107	1.17263	83165	1.17263	83199	1.17263	83222	1.17263	83245	1.17263
83030	1.17263	83075	1.17263	83108	1.17263	83167	1.17263	83200	1.17263	83223	1.17263	83246	1.17263
83034	1.17263	83076	1.17263	83109	1.17263	83168	1.17263	83201	1.17263	83225	1.17263	83247	1.17263
83037	1.14804	83077	1.17263	83110	1.17263	83171	1.17263	83202	1.17263	83226	1.17263	83248	1.17263
83040	1.17263	83078	1.17263	83112	1.17263	83173	1.17263	83204	1.17263	83229	1.14804	83249	1.17263

Table 27

**TAX RATE BY TAX RATE AREA
FISCAL YEAR 2022-23**

TRA	RATE	TRA	RATE	TRA	RATE	TRA	RATE	TRA	RATE	TRA	RATE	TRA	RATE
83251	1.17263	83293	1.17263	83326	1.17263	83380	1.17263	83402	1.17263	84019	1.20052	84039	1.20052
83252	1.17263	83294	1.17263	83330	1.17263	83381	1.17263	83403	1.17263	84020	1.19702	84040	1.20052
83253	1.17263	83295	1.17263	83331	1.17263	83382	1.17263	83404	1.17263	84021	1.20052	85017	1.20443
83254	1.17263	83296	1.17263	83332	1.17263	83383	1.17263	83406	1.17263	84022	1.20052	85058	1.20443
83255	1.17263	83297	1.17263	83333	1.17263	83384	1.17263	83408	1.17263	84023	1.20052	85068	1.20443
83258	1.17263	83298	1.17263	83334	1.17263	83385	1.17263	83409	1.17263	84024	1.20052	85075	1.20443
83260	1.17263	83299	1.17263	83336	1.17263	83386	1.14804	83410	1.17263	84025	1.20052	85076	1.20443
83261	1.17263	83306	1.17263	83338	1.17263	83387	1.17263	83411	1.17263	84026	1.20052	85077	1.20443
83263	1.17263	83307	1.17263	83339	1.17263	83388	1.17263	83412	1.17263	84027	1.20052	85078	1.20443
83266	1.17263	83308	1.17263	83340	1.17263	83389	1.17263	83413	1.17263	84028	1.20052	85089	1.20443
83268	1.17263	83310	1.17263	83347	1.17263	83390	1.17263	83414	1.17263	84029	1.19702	85091	1.20443
83272	1.17263	83311	1.17263	83348	1.17263	83391	1.17263	83415	1.17263	84030	1.20052	85097	1.20443
83275	1.14804	83313	1.17263	83349	1.17263	83392	1.14804	83995	1.16913	84031	1.20052	85103	1.20443
83280	1.17263	83315	1.14804	83351	1.17263	83393	1.17263	83996	1.16913	84032	1.20052	85104	1.20443
83281	1.17263	83317	1.17263	83352	1.17263	83395	1.17263	83997	1.16913	84033	1.20052	86004	1.18458
83284	1.17263	83318	1.17263	83361	1.17263	83396	1.17263	83998	1.16913	84034	1.20052	86006	1.18458
83285	1.17263	83321	1.17263	83364	1.17263	83397	1.17263	83999	1.16913	84035	1.20052	86013	1.18458
83288	1.17263	83322	1.17263	83377	1.17263	83398	1.17263	84012	1.19702	84036	1.20052	86014	1.18458
83291	1.17263	83324	1.17263	83378	1.14804	83399	1.17263	84013	1.20052	84037	1.20052	86015	1.18458
83292	1.17263	83325	1.17263	83379	1.17263	83400	1.17263	84016	1.20052	84038	1.20052	86023	1.18458

Table 27

**TAX RATE BY TAX RATE AREA
FISCAL YEAR 2022-23**

TRA	RATE	TRA	RATE	TRA	RATE	TRA	RATE	TRA	RATE	TRA	RATE	TRA	RATE
86025	1.18458	86080	1.18458	87053	1.06356	87125	1.06356	87179	1.06356	87200	1.06356	87221	1.06356
86027	1.18458	86081	1.18458	87055	1.06356	87126	1.06356	87180	1.06356	87201	1.06356	87222	1.06356
86028	1.18458	86082	1.18458	87059	1.06356	87131	1.06356	87181	1.06356	87202	1.06356	87223	1.06356
86033	1.18458	87003	1.06356	87069	1.06356	87132	1.06356	87182	1.06356	87203	1.06356	87224	1.06356
86034	1.18458	87004	1.06356	87073	1.06356	87139	1.06356	87183	1.06356	87204	1.06356	89000	1.07491
86040	1.18458	87006	1.06356	87080	1.06356	87144	1.06356	87184	1.06356	87205	1.06356	89001	1.07491
86048	1.18458	87007	1.06356	87081	1.06356	87145	1.06356	87185	1.06356	87206	1.06356	89002	1.07491
86062	1.18458	87011	1.06356	87088	1.06356	87156	1.06356	87186	1.06356	87207	1.06356	89003	1.07491
86063	1.18458	87012	1.06356	87094	1.06356	87157	1.06356	87187	1.06356	87208	1.06356	91000	1.10023
86064	1.18458	87017	1.06356	87095	1.06356	87160	1.06356	87188	1.06356	87209	1.06356	91001	1.12482
86065	1.18458	87020	1.06356	87098	1.06356	87165	1.06356	87189	1.06356	87210	1.06356	91012	1.12482
86066	1.18458	87023	1.06356	87100	1.06356	87168	1.06356	87190	1.06356	87211	1.10604	91013	1.10023
86069	1.18458	87025	1.06356	87105	1.06356	87169	1.06356	87191	1.06356	87213	1.06356	91014	1.12482
86072	1.18458	87026	1.06356	87106	1.06356	87170	1.06356	87192	1.06356	87214	1.06356	91015	1.12482
86074	1.18458	87030	1.06356	87107	1.06356	87171	1.06356	87193	1.06356	87215	1.06356	91016	1.10023
86075	1.18458	87036	1.06356	87113	1.06356	87172	1.06356	87194	1.06356	87216	1.06356	91018	1.12482
86076	1.18458	87038	1.06356	87117	1.06356	87173	1.06356	87195	1.06356	87217	1.03850	91019	1.12482
86077	1.18458	87040	1.06356	87118	1.06356	87175	1.06356	87196	1.06356	87218	1.06356	91020	1.10023
86078	1.18458	87044	1.06356	87123	1.06356	87177	1.06356	87197	1.06356	87219	1.06356	91021	1.10023
86079	1.18458	87047	1.06356	87124	1.06356	87178	1.06356	87198	1.06356	87220	1.06356	91022	1.10023

Table 27

**TAX RATE BY TAX RATE AREA
FISCAL YEAR 2022-23**

TRA	RATE	TRA	RATE	TRA	RATE	TRA	RATE	TRA	RATE	TRA	RATE	TRA	RATE
91023	1.12482	91045	1.12482	91068	1.12482	93009	1.04058	93035	1.07758	94016	1.05955	94055	1.05955
91024	1.12482	91046	1.12482	91069	1.12482	93011	1.04058	93036	1.07758	94017	1.05955	94056	1.05605
91025	1.12482	91047	1.10023	91070	1.12482	93014	1.07758	93037	1.04058	94019	1.05955	94057	1.05605
91026	1.10023	91048	1.10023	91071	1.12482	93016	1.04058	93038	1.04058	94020	1.05955	94058	1.05955
91027	1.12482	91049	1.12482	91072	1.12482	93018	1.04058	93039	1.04058	94023	1.05955	94059	1.05955
91028	1.10023	91050	1.12482	91073	1.12482	93019	1.04058	93041	1.04058	94024	1.05955	94060	1.05955
91029	1.10023	91051	1.10023	91074	1.12482	93020	1.04058	93042	1.04058	94025	1.05955	94067	1.05955
91031	1.12482	91052	1.10023	91075	1.10023	93021	1.07758	93043	1.04058	94026	1.05955	94073	1.05955
91032	1.12482	91053	1.10023	92002	1.16738	93023	1.04058	93044	1.04058	94027	1.05955	94075	1.05955
91034	1.12482	91054	1.10023	92004	1.16738	93024	1.04058	93045	1.04058	94032	1.05955	94077	1.05955
91035	1.12482	91055	1.12482	92005	1.16738	93025	1.07758	93046	1.04058	94037	1.05955	94078	1.05955
91036	1.12482	91056	1.10023	92006	1.16738	93026	1.07758	93047	1.04058	94038	1.05605	94079	1.05955
91037	1.12482	91057	1.12482	92008	1.16738	93027	1.04058	93048	1.04058	94042	1.05955	94096	1.05955
91038	1.12482	91058	1.10023	92016	1.16738	93028	1.07758	93049	1.04058	94043	1.05955	94099	1.05955
91039	1.12482	91062	1.12482	92017	1.16738	93029	1.07758	93050	1.04058	94046	1.05955	94100	1.05955
91040	1.12482	91063	1.10023	92018	1.16738	93030	1.07758	93051	1.04058	94047	1.05605	94101	1.05955
91041	1.12482	91064	1.10023	93000	1.04058	93031	1.07758	93999	1.03708	94048	1.05955	94103	1.05955
91042	1.10023	91065	1.12482	93001	1.07758	93032	1.07758	94001	1.05605	94050	1.05955	94105	1.05955
91043	1.10023	91066	1.12482	93005	1.04058	93033	1.07758	94007	1.05955	94051	1.05955	94108	1.05605
91044	1.10023	91067	1.12482	93008	1.07758	93034	1.04058	94013	1.05605	94052	1.05955	94114	1.05605

Table 27

**TAX RATE BY TAX RATE AREA
FISCAL YEAR 2022-23**

TRA	RATE	TRA	RATE	TRA	RATE	TRA	RATE	TRA	RATE	TRA	RATE
94117	1.05955	94156	1.05955	94178	1.05605	96042	1.10051	96079	1.10051	96105	1.10051
94129	1.05955	94157	1.05605	94179	1.05605	96043	1.10051	96080	1.10051	96106	1.10051
94131	1.05955	94158	1.05605	94180	1.05605	96044	1.13751	96081	1.10051	96998	1.09701
94135	1.05955	94159	1.05955	94181	1.05955	96045	1.10051	96082	1.10051	96999	1.09701
94138	1.05955	94160	1.05605	94182	1.05605	96046	1.10051	96083	1.13751	98000	1.01905
94140	1.05955	94161	1.05605	94993	1.05605	96049	1.10051	96085	1.10051	98001	1.05605
94141	1.05605	94162	1.05605	94997	1.05605	96050	1.10051	96086	1.10051	98002	1.01905
94142	1.05955	94163	1.05955	94999	1.05605	96054	1.10051	96087	1.10051	98003	1.05605
94143	1.05605	94164	1.05955	95000	1.11051	96055	1.10051	96088	1.10051	98004	1.01905
94144	1.05955	94165	1.05955	95007	1.10701	96058	1.10051	96089	1.10051	98007	1.01905
94145	1.05605	94166	1.05955	96001	1.10051	96059	1.13751	96090	1.10051	98008	1.01905
94146	1.05955	94167	1.05955	96005	1.10051	96060	1.13751	96091	1.10051	98009	1.01905
94147	1.05605	94168	1.05955	96006	1.10051	96061	1.13751	96097	1.13751	98010	1.01905
94148	1.05955	94169	1.05955	96009	1.09701	96062	1.10051	96098	1.10051	98011	1.01905
94149	1.05955	94170	1.05605	96027	1.10051	96065	1.10051	96099	1.10051	98012	1.01905
94150	1.05955	94171	1.05605	96034	1.10051	96067	1.10051	96100	1.09701		
94151	1.05955	94172	1.05605	96036	1.10051	96071	1.10051	96101	1.10051		
94153	1.05605	94173	1.05955	96037	1.10051	96073	1.10051	96102	1.13751		
94154	1.05955	94174	1.05955	96040	1.13751	96075	1.10051	96103	1.10051		
94155	1.05955	94177	1.05605	96041	1.13751	96076	1.10051	96104	1.10051		



We welcome suggestions/comments through our email address, proptax@sdcounty.ca.gov.

End of Tax Rate Book



SANDIEGOCOUNTY.GOV