SAN DIEGO COUNTY

EVACUATION ZONES - 2024

The San Diego County Evacuation Zones planning map book was produced through multi-agency cooperation and support from our regional partners.

This document was purchased by funding made available through the State Homeland Security Grant Program and the Department of Homeland Security.

INDEX - OVERVIEW MAP

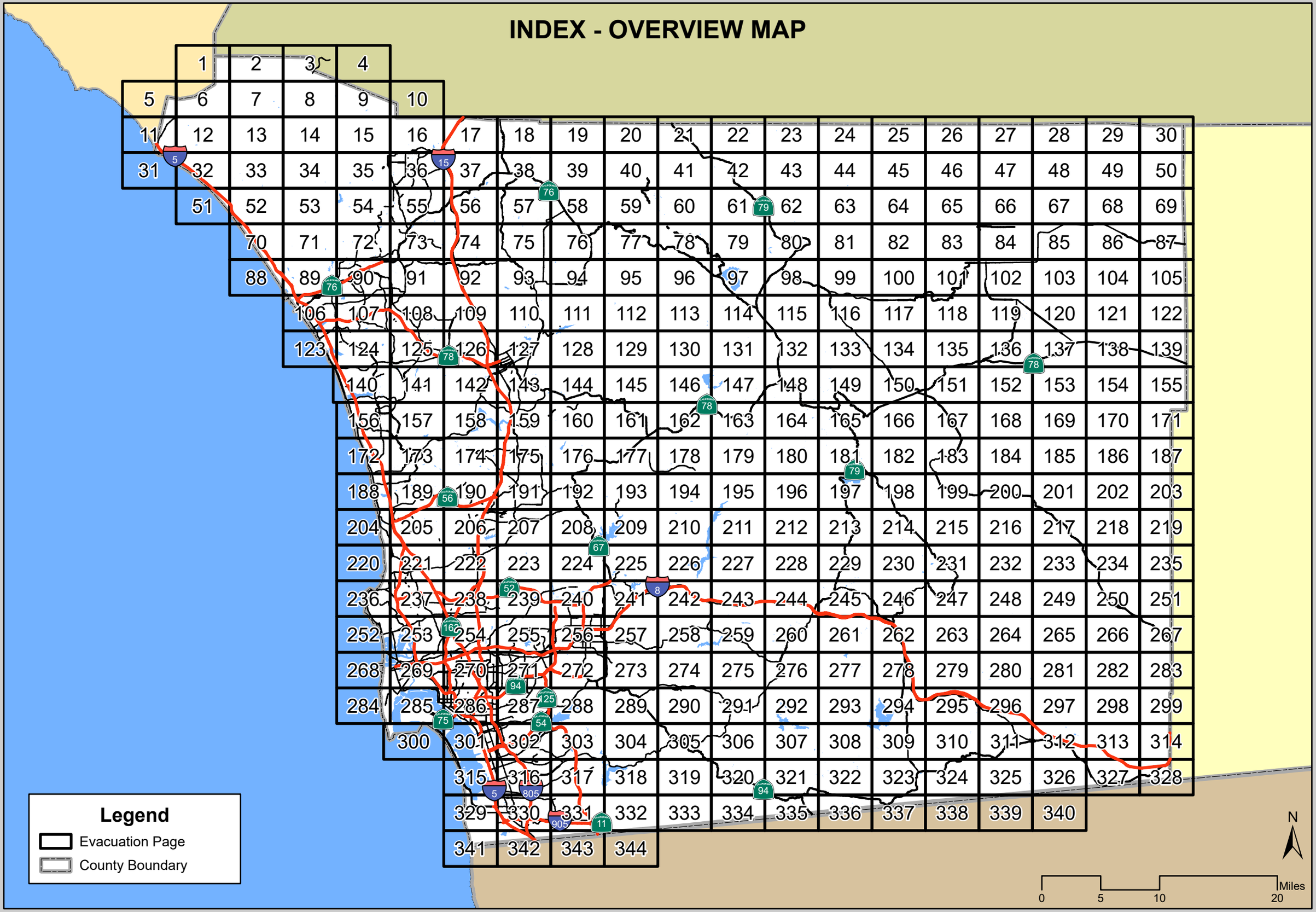

Zone Page Index

Zone ID	Page	Zone ID	Page	Zone ID	Page	Zone ID	Page	Zone ID	Page	Zone ID	Page	Zone ID	Page	Zone ID	Page	Zone ID	Page	Zone ID	Page	Zone ID	Page
0001	1	0041	18	0081	44	0121	40	0161	39	0201	57	0241	56	0281	73	0321	90	0361	81	0401	94	0441	91
0002	2	0042	18	0082	44	0122	40	0162	40	0202	58	0242	57	0282	73	0322	73	0362	99	0402	76	0442	91
0003	2	0043	19	0083	44	0123	41	0163	40	0203	58	0243	57	0283	73	0323	73	0363	99	0403	94	0443	91
0004	3	0044	20	0084	45	0124	41	0164	40	0204	39	0244	57	0284	73	0324	91	0364	100	0404	94	0444	91
0005	2	0045	20	0085	45	0125	41	0165	60	0205	58	0245	57	0285	73	0325	73	0365	101	0405	94	0445	91
0006	2	0046	20	0086	46	0126	42	0166	60	0206	58	0246	57	0286	73	0326	73	0366	102	0406	94	0446	91
0007	2	0047	21	0087	47	0127	43	0167	41	0207	59	0247	57	0287	73	0327	74	0367	102	0407	94	0447	92
0008	3	0048	22	0088	47	0128	44	0168	60	0208	40	0248	57	0288	73	0328	74	0368	85	0408	76	0448	92
0009	3	0049	26	0089	47	0129	45	0169	42	0209	59	0249	58	0289	73	0329	74	0369	103	0409	95	0449	92
0010	8	0050	35	0090	35	0130	46	0170	42	0210	60	0250	58	0290	74	0330	74	0370	104	0410	77	0450	92
0011	8	0051	15	0091	35	0131	47	0171	42	0211	60	0251	58	0291	56	0331	74	0371	86	0411	95	0451	92
0012	8	0052	36	0092	36	0132	68	0172	42	0212	60	0252	58	0292	57	0332	74	0372	90	0412	95	0452	92
0013	3	0053	16	0093	36	0133	68	0173	61	0213	61	0253	59	0293	57	0333	75	0373	90	0413	95	0453	92
0014	3	0054	36	0094	36	0134	88	0174	42	0214	61	0254	60	0294	75	0334	75	0374	90	0414	95	0454	92
0015	9	0055	16	0095	36	0135	54	0175	43	0215	61	0255	60	0295	57	0335	75	0375	90	0415	95	0455	92
0016	8	0056	16	0096	36	0136	36	0176	63	0216	61	0256	60	0296	57	0336	75	0376	90	0416	96	0456	93
0017	8	0057	36	0097	36	0137	36	0177	63	0217	61	0257	60	0297	57	0337	75	0377	91	0417	96	0457	93
0018	9	0058	16	0098	36	0138	36	0178	63	0218	61	0258	61	0298	58	0338	75	0378	91	0418	96	0458	93
0019	9	0059	17	0099	36	0139	36	0179	64	0219	64	0259	61	0299	58	0339	75	0379	91	0419	79	0459	93
0020	9	0060	17	0100	36	0140	36	0180	64	0220	66	0260	79	0300	58	0340	75	0380	91	0420	79	0460	93
0021	9	0061	17	0101	36	0141	36	0181	65	0221	66	0261	61	0301	77	0341	75	0381	91	0421	99	0461	94
0022	10	0062	17	0102	36	0142	36	0182	66	0222	67	0262	79	0302	77	0342	75	0382	91	0422	101	0462	94
0023	10	0063	38	0103	36	0143	36	0183	54	0223	67	0263	61	0303	77	0343	76	0383	92	0423	101	0463	94
0024	9	0064	38	0104	36	0144	36	0184	55	0224	67	0264	80	0304	77	0344	76	0384	92	0424	103	0464	94
0025	15	0065	39	0105	36	0145	55	0185	36	0225	68	0265	43	0305	60	0345	76	0385	92	0425	121	0465	94
0026	15	0066	39	0106	36	0146	36	0186	55	0226	72	0266	63	0306	78	0346	76	0386	92	0426	105	0466	95
0027	10	0067	19	0107	36	0147	36	0187	55	0227	54	0267	63	0307	60	0347	77	0387	92	0427	89	0467	112
0028	16	0068	40	0108	36	0148	37	0188	55	0228	55	0268	82	0308	60	0348	95	0388	92	0428	90	0468	112
0029	16	0069	20	0109	37	0149	37	0189	55	0229	55	0269	83	0309	61	0349	77	0389	92	0429	90	0469	112
0030	16	0070	40	0110	37	0150	37	0190	55	0230	55	0270	84	0310	79	0350	77	0390	92	0430	90	0470	95
0031	16	0071	20	0111	37	0151	37	0191	55	0231	55	0271	84	0311	99	0351	77	0391	75	0431	90	0471	96
0032	16	0072	40	0112	37	0152	37	0192	55	0232	55	0272	85	0312	82	0352	78	0392	75	0432	90	0472	97
0033	17	0073	41	0113	38	0153	37	0193	55	0233	55	0273	68	0313	83	0353	78	0393	93	0433	90	0473	97
0034	17	0074	21	0114	38	0154	37	0194	55	0234	55	0274	68	0314	83	0354	78	0394	75	0434	90	0474	97
0035	17	0075	42	0115	39	0155	38	0195	56	0235	55	0275	72	0315	101	0355	79	0395	93	0435	90	0475	97
0036	17	0076	42	0116	39	0156	57	0196	37	0236	56	0276	73	0316	68	0356	79	0396	75	0436	90	0476	97
0037	17	0077	43	0117	39	0157	38	0197	57	0237	56	0277	73	0317	72	0357	79	0397	75	0437	90	0477	80
0038	17	0078	43	0118	39	0158	39	0198	57	0238	56	0278	73	0318	72	0358	79	0398	75	0438	90	0478	116
0039	17	0079	43	0119	40	0159	39	0199	57	0239	56	0279	73	0319	72	0359	80	0399	75	0439	90	0479	116
0040	17	0080	43	0120	40	0160	39	0200	57	0240	56	0280	73	0320	90	0360	80	0400	94	0440	91	0480	117

Zone Page Index

Zone ID	Page	Zone ID	Page	Zone ID	Page	Zone ID	Page	Zone ID	Page	Zone ID	Page	Zone ID	Page	Zone ID	Page	Zone ID	Page	Zone ID	Page	Zone ID	Page
0481	101	0521	93	0561	107	0601	112	0641	108	0681	115	0721	126	0761	115	0801	143	0841	140	0881	144	0921	141
0482	101	0522	110	0562	107	0602	112	0642	108	0682	115	0722	126	0762	132	0802	127	0842	140	0882	145	0922	157
0483	101	0523	93	0563	107	0603	112	0643	125	0683	116	0723	126	0763	115	0803	143	0843	140	0883	145	0923	157
0484	119	0524	110	0564	107	0604	113	0644	108	0684	117	0724	126	0764	133	0804	143	0844	140	0884	145	0924	142
0485	119	0525	110	0565	107	0605	113	0645	108	0685	117	0725	126	0765	116	0805	127	0845	140	0885	145	0925	142
0486	121	0526	110	0566	107	0606	114	0646	125	0686	138	0726	126	0766	135	0806	143	0846	141	0886	130	0926	142
0487	121	0527	111	0567	107	0607	114	0647	108	0687	138	0727	126	0767	136	0807	145	0847	141	0887	146	0927	142
0488	106	0528	94	0568	108	0608	114	0648	109	0688	139	0728	126	0768	136	0808	145	0848	141	0888	146	0928	142
0489	106	0529	94	0569	108	0609	115	0649	109	0689	123	0729	126	0769	120	0809	145	0849	141	0889	146	0929	142
0490	106	0530	94	0570	108	0610	115	0650	109	0690	123	0730	126	0770	138	0810	130	0850	141	0890	147	0930	142
0491	106	0531	94	0571	108	0611	115	0651	109	0691	123	0731	127	0771	140	0811	130	0851	141	0891	147	0931	142
0492	106	0532	94	0572	108	0612	116	0652	109	0692	123	0732	127	0772	140	0812	130	0852	141	0892	148	0932	143
0493	106	0533	94	0573	108	0613	116	0653	109	0693	123	0733	127	0773	140	0813	130	0853	141	0893	148	0933	143
0494	107	0534	94	0574	108	0614	117	0654	109	0694	123	0734	127	0774	124	0814	130	0854	141	0894	148	0934	143
0495	90	0535	94	0575	108	0615	136	0655	109	0695	123	0735	127	0775	140	0815	131	0855	142	0895	148	0935	143
0496	107	0536	111	0576	108	0616	136	0656	109	0696	123	0736	127	0776	124	0816	131	0856	142	0896	148	0936	143
0497	107	0537	112	0577	108	0617	120	0657	109	0697	123	0737	110	0777	140	0817	131	0857	142	0897	148	0937	143
0498	107	0538	112	0578	108	0618	138	0658	109	0698	124	0738	127	0778	125	0818	148	0858	142	0898	148	0938	143
0499	107	0539	112	0579	108	0619	138	0659	126	0699	124	0739	127	0779	125	0819	148	0859	142	0899	149	0939	143
0500	107	0540	112	0580	109	0620	139	0660	110	0700	124	0740	127	0780	125	0820	148	0860	142	0900	166	0940	143
0501	108	0541	112	0581	109	0621	123	0661	110	0701	124	0741	128	0781	125	0821	148	0861	142	0901	166	0941	145
0502	91	0542	112	0582	109	0622	106	0662	110	0702	124	0742	144	0782	125	0822	148	0862	142	0902	136	0942	145
0503	108	0543	113	0583	109	0623	123	0663	110	0703	124	0743	144	0783	125	0823	133	0863	142	0903	167	0943	145
0504	108	0544	113	0584	109	0624	106	0664	111	0704	124	0744	129	0784	141	0824	133	0864	142	0904	168	0944	145
0505	108	0545	113	0585	109	0625	123	0665	111	0705	125	0745	129	0785	125	0825	116	0865	142	0905	169	0945	146
0506	108	0546	97	0586	110	0626	123	0666	112	0706	125	0746	145	0786	125	0826	151	0866	142	0906	155	0946	162
0507	108	0547	97	0587	110	0627	106	0667	112	0707	125	0747	112	0787	141	0827	151	0867	142	0907	140	0947	162
0508	91	0548	97	0588	110	0628	107	0668	112	0708	125	0748	130	0788	125	0828	136	0868	142	0908	140	0948	162
0509	108	0549	115	0589	111	0629	107	0669	112	0709	125	0749	130	0789	125	0829	136	0869	143	0909	140	0949	163
0510	108	0550	97	0590	111	0630	107	0670	112	0710	125	0750	130	0790	142	0830	153	0870	143	0910	140	0950	147
0511	109	0551	115	0591	111	0631	107	0671	113	0711	125	0751	130	0791	126	0831	138	0871	143	0911	140	0951	163
0512	92	0552	115	0592	111	0632	124	0672	113	0712	125	0752	130	0792	126	0832	138	0872	143	0912	156	0952	147
0513	109	0553	101	0593	111	0633	107	0673	113	0713	125	0753	131	0793	126	0833	138	0873	143	0913	140	0953	148
0514	109	0554	121	0594	111	0634	124	0674	113	0714	125	0754	131	0794	142	0834	139	0874	143	0914	140	0954	148
0515	92	0555	122	0595	111	0635	107	0675	113	0715	125	0755	131	0795	142	0835	140	0875	143	0915	141	0955	148
0516	92	0556	106	0596	111	0636	124	0676	131	0716	125	0756	131	0796	126	0836	140	0876	143	0916	141	0956	148
0517	109	0557	106	0597	111	0637	125	0677	131	0717	125	0757	115	0797	126	0837	140	0877	143	0917	157	0957	148
0518	109	0558	106	0598	112	0638	125	0678	115	0718	125	0758	132	0798	126	0838	140	0878	143	0918	141	0958	165
0519	92	0559	106	0599	112	0639	125	0679	115	0719	126	0759	132	0799	143	0839	140	0879	143	0919	157	0959	165
0520	109	0560	106	0600	112	0640	108	0680	115	0720	109	0760	132	0800	143	0840	140	0880	143	0920	141	0960	165

Zone Page Index

Zone ID	Page	Zone ID	Page	Zone ID	Page	Zone ID	Page	Zone ID	Page	Zone ID	Page	Zone ID	Page	Zone ID	Page	Zone ID	Page	Zone ID	Page	Zone ID	Page
0961	149	1001	144	1041	172	1081	161	1121	173	1161	177	1201	173	1241	178	1281	188	1321	178	1361	191	1401	205
0962	166	1002	145	1042	156	1082	161	1122	173	1162	177	1202	173	1242	178	1282	188	1322	195	1362	191	1402	206
0963	167	1003	145	1043	172	1083	162	1123	173	1163	178	1203	173	1243	178	1283	188	1323	178	1363	191	1403	190
0964	167	1004	161	1044	156	1084	162	1124	173	1164	178	1204	173	1244	178	1284	188	1324	195	1364	192	1404	206
0965	168	1005	145	1045	156	1085	178	1125	173	1165	178	1205	173	1245	178	1285	189	1325	195	1365	192	1405	206
0966	169	1006	161	1046	156	1086	162	1126	173	1166	178	1206	173	1246	178	1286	188	1326	195	1366	193	1406	206
0967	170	1007	145	1047	156	1087	162	1127	174	1167	178	1207	173	1247	178	1287	189	1327	195	1367	193	1407	206
0968	171	1008	162	1048	157	1088	178	1128	158	1168	178	1208	173	1248	178	1288	189	1328	196	1368	194	1408	206
0969	171	1009	145	1049	157	1089	162	1129	174	1169	178	1209	173	1249	178	1289	189	1329	180	1369	194	1409	191
0970	156	1010	145	1050	157	1090	162	1130	174	1170	178	1210	173	1250	178	1290	189	1330	180	1370	194	1410	191
0971	156	1011	162	1051	173	1091	163	1131	158	1171	178	1211	174	1251	178	1291	189	1331	181	1371	194	1411	191
0972	156	1012	162	1052	157	1092	163	1132	174	1172	178	1212	174	1252	178	1292	189	1332	181	1372	195	1412	207
0973	156	1013	162	1053	157	1093	163	1133	174	1173	163	1213	174	1253	178	1293	189	1333	197	1373	195	1413	191
0974	156	1014	162	1054	157	1094	163	1134	174	1174	180	1214	174	1254	178	1294	189	1334	198	1374	195	1414	191
0975	156	1015	162	1055	157	1095	163	1135	174	1175	180	1215	174	1255	178	1295	189	1335	198	1375	195	1415	192
0976	156	1016	162	1056	157	1096	164	1136	158	1176	180	1216	174	1256	178	1296	190	1336	198	1376	195	1416	192
0977	156	1017	162	1057	157	1097	180	1137	174	1177	180	1217	174	1257	178	1297	190	1337	199	1377	196	1417	193
0978	157	1018	162	1058	157	1098	180	1138	174	1178	164	1218	174	1258	178	1298	190	1338	199	1378	196	1418	193
0979	157	1019	162	1059	173	1099	165	1139	158	1179	181	1219	174	1259	178	1299	191	1339	185	1379	197	1419	193
0980	157	1020	163	1060	157	1100	181	1140	174	1180	181	1220	174	1260	178	1300	191	1340	188	1380	213	1420	194
0981	157	1021	148	1061	157	1101	165	1141	174	1181	181	1221	174	1261	178	1301	191	1341	188	1381	213	1421	194
0982	157	1022	163	1062	157	1102	167	1142	174	1182	166	1222	174	1262	179	1302	191	1342	204	1382	198	1422	195
0983	157	1023	148	1063	157	1103	185	1143	174	1183	166	1223	191	1263	179	1303	191	1343	188	1383	215	1423	195
0984	157	1024	164	1064	157	1104	185	1144	158	1184	166	1224	175	1264	179	1304	175	1344	188	1384	215	1424	195
0985	157	1025	165	1065	157	1105	171	1145	159	1185	167	1225	175	1265	195	1305	191	1345	189	1385	215	1425	195
0986	157	1026	165	1066	157	1106	171	1146	159	1186	167	1226	175	1266	180	1306	191	1346	189	1386	215	1426	195
0987	157	1027	165	1067	158	1107	172	1147	159	1187	167	1227	191	1267	180	1307	191	1347	189	1387	201	1427	212
0988	158	1028	165	1068	158	1108	172	1148	159	1188	167	1228	191	1268	180	1308	191	1348	189	1388	201	1428	196
0989	142	1029	165	1069	158	1109	172	1149	159	1189	168	1229	176	1269	180	1309	191	1349	189	1389	202	1429	196
0990	158	1030	165	1070	158	1110	172	1150	176	1190	185	1230	176	1270	180	1310	192	1350	189	1390	204	1430	196
0991	142	1031	166	1071	159	1111	173	1151	176	1191	185	1231	176	1271	180	1311	192	1351	190	1391	204	1431	213
0992	158	1032	166	1072	160	1112	173	1152	176	1192	202	1232	177	1272	181	1312	192	1352	190	1392	204	1432	213
0993	158	1033	166	1073	160	1113	173	1153	176	1193	172	1233	177	1273	181	1313	192	1353	190	1393	204	1433	213
0994	158	1034	167	1074	176	1114	173	1154	177	1194	172	1234	177	1274	198	1314	193	1354	190	1394	205	1434	198
0995	159	1035	167	1075	176	1115	173	1155	177	1195	172	1235	193	1275	198	1315	193	1355	190	1395	205	1435	198
0996	159	1036	167	1076	176	1116	173	1156	177	1196	172	1236	177	1276	198	1316	193	1356	191	1396	205	1436	198
0997	143	1037	168	1077	161	1117	173	1157	177	1197	173	1237	177	1277	183	1317	178	1357	191	1397	205	1437	201
0998	159	1038	168	1078	161	1118	173	1158	177	1198	173	1238	177	1278	183	1318	194	1358	191	1398	205	1438	201
0999	159	1039	172	1079	177	1119	173	1159	177	1199	173	1239	177	1279	203	1319	178	1359	191	1399	205	1439	235
1000	143	1040	156	1080	161	1120	173	1160	177	1200	173	1240	177	1280	188	1320	178	1360	191	1400	205	1440	205

Zone Page Index

Zone ID	Page	Zone ID	Page	Zone ID	Page	Zone ID	Page	Zone ID	Page	Zone ID	Page	Zone ID	Page	Zone ID	Page	Zone ID	Page	Zone ID	Page	Zone ID	Page
1441	205	1481	213	1521	213	1561	228	1601	224	1641	236	1681	241	1721	233	1761	240	1801	248	1841	255	1881	247
1442	205	1482	214	1522	213	1562	228	1602	225	1642	236	1682	241	1722	235	1762	240	1802	265	1842	256	1882	267
1443	205	1483	215	1523	214	1563	229	1603	224	1643	236	1683	241	1723	267	1763	256	1803	266	1843	256	1883	268
1444	221	1484	215	1524	214	1564	229	1604	241	1644	236	1684	241	1724	236	1764	240	1804	267	1844	256	1884	268
1445	205	1485	232	1525	215	1565	230	1605	241	1645	236	1685	241	1725	236	1765	240	1805	267	1845	256	1885	253
1446	205	1486	201	1526	215	1566	230	1606	241	1646	236	1686	241	1726	252	1766	256	1806	252	1846	256	1886	269
1447	206	1487	201	1527	233	1567	231	1607	241	1647	237	1687	241	1727	252	1767	241	1807	253	1847	256	1887	253
1448	206	1488	202	1528	221	1568	231	1608	241	1648	237	1688	241	1728	252	1768	241	1808	253	1848	256	1888	269
1449	206	1489	221	1529	221	1569	231	1609	241	1649	237	1689	242	1729	252	1769	241	1809	253	1849	256	1889	269
1450	206	1490	221	1530	221	1570	231	1610	241	1650	237	1690	242	1730	253	1770	241	1810	253	1850	256	1890	269
1451	206	1491	221	1531	221	1571	231	1611	242	1651	237	1691	242	1731	253	1771	241	1811	253	1851	256	1891	253
1452	206	1492	205	1532	221	1572	233	1612	242	1652	237	1692	242	1732	253	1772	241	1812	253	1852	256	1892	269
1453	206	1493	221	1533	221	1573	233	1613	242	1653	237	1693	242	1733	237	1773	241	1813	253	1853	241	1893	253
1454	206	1494	205	1534	221	1574	233	1614	242	1654	237	1694	242	1734	253	1774	241	1814	253	1854	257	1894	269
1455	206	1495	221	1535	221	1575	235	1615	242	1655	237	1695	242	1735	253	1775	241	1815	253	1855	257	1895	269
1456	207	1496	205	1536	221	1576	235	1616	242	1656	237	1696	243	1736	253	1776	241	1816	253	1856	257	1896	270
1457	207	1497	205	1537	222	1577	237	1617	243	1657	238	1697	243	1737	253	1777	242	1817	253	1857	241	1897	254
1458	207	1498	221	1538	223	1578	221	1618	243	1658	238	1698	243	1738	253	1778	242	1818	253	1858	257	1898	270
1459	207	1499	221	1539	224	1579	221	1619	243	1659	238	1699	243	1739	237	1779	242	1819	253	1859	257	1899	254
1460	207	1500	206	1540	224	1580	237	1620	228	1660	239	1700	243	1740	237	1780	242	1820	253	1860	257	1900	254
1461	192	1501	206	1541	224	1581	221	1621	228	1661	239	1701	243	1741	237	1781	242	1821	253	1861	257	1901	255
1462	192	1502	206	1542	224	1582	237	1622	228	1662	239	1702	243	1742	237	1782	242	1822	253	1862	242	1902	270
1463	209	1503	206	1543	224	1583	221	1623	228	1663	239	1703	228	1743	238	1783	242	1823	254	1863	258	1903	255
1464	209	1504	206	1544	224	1584	237	1624	245	1664	239	1704	244	1744	238	1784	242	1824	254	1864	258	1904	255
1465	209	1505	206	1545	225	1585	221	1625	245	1665	239	1705	244	1745	254	1785	242	1825	254	1865	258	1905	255
1466	210	1506	206	1546	209	1586	237	1626	245	1666	239	1706	244	1746	238	1786	243	1826	254	1866	258	1906	255
1467	210	1507	206	1547	225	1587	221	1627	245	1667	240	1707	245	1747	238	1787	243	1827	254	1867	258	1907	255
1468	210	1508	223	1548	225	1588	237	1628	245	1668	240	1708	245	1748	239	1788	243	1828	254	1868	258	1908	255
1469	210	1509	224	1549	225	1589	237	1629	245	1669	240	1709	245	1749	239	1789	243	1829	254	1869	259	1909	255
1470	210	1510	209	1550	225	1590	222	1630	246	1670	240	1710	246	1750	239	1790	243	1830	254	1870	243	1910	255
1471	210	1511	209	1551	210	1591	223	1631	246	1671	240	1711	246	1751	239	1791	260	1831	254	1871	259	1911	255
1472	211	1512	209	1552	226	1592	223	1632	246	1672	240	1712	246	1752	239	1792	243	1832	254	1872	260	1912	255
1473	211	1513	209	1553	226	1593	224	1633	247	1673	240	1713	246	1753	239	1793	260	1833	255	1873	260	1913	255
1474	211	1514	210	1554	226	1594	240	1634	247	1674	240	1714	247	1754	239	1794	260	1834	255	1874	260	1914	255
1475	228	1515	226	1555	227	1595	224	1635	247	1675	240	1715	247	1755	256	1795	261	1835	255	1875	260	1915	255
1476	228	1516	210	1556	227	1596	240	1636	248	1676	240	1716	247	1756	240	1796	261	1836	255	1876	261	1916	256
1477	212	1517	210	1557	228	1597	224	1637	233	1677	240	1717	247	1757	256	1797	246	1837	255	1877	261	1917	256
1478	213	1518	227	1558	228	1598	224	1638	233	1678	241	1718	247	1758	240	1798	246	1838	255	1878	261	1918	256
1479	213	1519	228	1559	228	1599	224	1639	235	1679	241	1719	247	1759	256	1799	247	1839	239	1879	261	1919	256
1480	213	1520	228	1560	228	1600	224	1640	235	1680	241	1720	265	1760	256	1800	247	1840	255	1880	261	1920	256

Zone Page Index

Zone ID	Page	Zone ID	Page	Zone ID	Page	Zone ID	Page	Zone ID	Page	Zone ID	Page	Zone ID	Page	Zone ID	Page	Zone ID	Page	Zone ID	Page	Zone ID	Page
1921	256	1961	265	2001	271	2041	268	2081	271	2121	284	2161	274	2201	287	2241	296	2281	287	2321	309	2361	302
1922	256	1962	265	2002	255	2042	268	2082	271	2122	284	2162	274	2202	287	2242	312	2282	287	2322	294	2362	302
1923	256	1963	266	2003	271	2043	269	2083	287	2123	284	2163	291	2203	287	2243	312	2283	287	2323	294	2363	302
1924	256	1964	267	2004	271	2044	285	2084	271	2124	285	2164	291	2204	287	2244	298	2284	287	2324	295	2364	302
1925	256	1965	267	2005	271	2045	269	2085	287	2125	285	2165	292	2205	287	2245	298	2285	302	2325	295	2365	302
1926	256	1966	267	2006	256	2046	285	2086	271	2126	285	2166	292	2206	287	2246	298	2286	302	2326	295	2366	302
1927	256	1967	268	2007	272	2047	269	2087	287	2127	285	2167	292	2207	287	2247	300	2287	302	2327	296	2367	302
1928	256	1968	268	2008	272	2048	269	2088	287	2128	285	2168	294	2208	287	2248	300	2288	287	2328	296	2368	302
1929	256	1969	269	2009	272	2049	269	2089	272	2129	285	2169	295	2209	287	2249	300	2289	287	2329	296	2369	302
1930	256	1970	269	2010	272	2050	285	2090	272	2130	285	2170	295	2210	287	2250	300	2290	302	2330	311	2370	302
1931	256	1971	269	2011	272	2051	269	2091	288	2131	285	2171	296	2211	287	2251	300	2291	287	2331	296	2371	302
1932	256	1972	269	2012	256	2052	269	2092	288	2132	286	2172	296	2212	287	2252	300	2292	302	2332	296	2372	302
1933	256	1973	269	2013	272	2053	269	2093	272	2133	286	2173	296	2213	287	2253	300	2293	302	2333	296	2373	302
1934	257	1974	269	2014	256	2054	269	2094	288	2134	270	2174	296	2214	287	2254	300	2294	287	2334	312	2374	303
1935	257	1975	269	2015	273	2055	270	2095	272	2135	270	2175	296	2215	287	2255	285	2295	287	2335	312	2375	303
1936	257	1976	269	2016	273	2056	270	2096	272	2136	286	2176	296	2216	288	2256	301	2296	287	2336	298	2376	303
1937	257	1977	269	2017	273	2057	270	2097	273	2137	286	2177	297	2217	288	2257	301	2297	287	2337	314	2377	303
1938	257	1978	269	2018	257	2058	270	2098	288	2138	286	2178	298	2218	288	2258	301	2298	302	2338	315	2378	303
1939	257	1979	269	2019	273	2059	270	2099	273	2139	270	2179	299	2219	289	2259	301	2299	287	2339	301	2379	303
1940	257	1980	269	2020	274	2060	270	2100	273	2140	287	2180	284	2220	289	2260	301	2300	303	2340	301	2380	303
1941	274	1981	270	2021	274	2061	270	2101	274	2141	287	2181	300	2221	289	2261	301	2301	303	2341	301	2381	303
1942	274	1982	270	2022	274	2062	270	2102	274	2142	287	2182	300	2222	290	2262	301	2302	303	2342	301	2382	303
1943	258	1983	270	2023	275	2063	270	2103	274	2143	287	2183	285	2223	290	2263	301	2303	303	2343	301	2383	303
1944	274	1984	270	2024	276	2064	270	2104	274	2144	287	2184	285	2224	290	2264	301	2304	303	2344	301	2384	303
1945	274	1985	270	2025	260	2065	270	2105	274	2145	287	2185	285	2225	290	2265	301	2305	288	2345	301	2385	303
1946	275	1986	270	2026	260	2066	270	2106	275	2146	287	2186	285	2226	290	2266	301	2306	305	2346	301	2386	303
1947	259	1987	270	2027	261	2067	270	2107	291	2147	287	2187	285	2227	291	2267	301	2307	306	2347	301	2387	303
1948	275	1988	270	2028	261	2068	270	2108	275	2148	287	2188	285	2228	291	2268	301	2308	306	2348	301	2388	303
1949	260	1989	270	2029	261	2069	270	2109	291	2149	287	2189	286	2229	291	2269	301	2309	306	2349	301	2389	318
1950	260	1990	270	2030	261	2070	270	2110	292	2150	288	2190	301	2230	291	2270	301	2310	291	2350	301	2390	305
1951	260	1991	270	2031	277	2071	270	2111	276	2151	288	2191	286	2231	291	2271	301	2311	306	2351	301	2391	306
1952	260	1992	270	2032	278	2072	270	2112	294	2152	288	2192	286	2232	291	2272	301	2312	292	2352	301	2392	306
1953	260	1993	270	2033	295	2073	270	2113	294	2153	288	2193	286	2233	292	2273	301	2313	292	2353	302	2393	306
1954	260	1994	270	2034	281	2074	270	2114	280	2154	288	2194	286	2234	292	2274	301	2314	307	2354	302	2394	321
1955	260	1995	270	2035	297	2075	270	2115	280	2155	289	2195	286	2235	292	2275	287	2315	292	2355	302	2395	306
1956	261	1996	271	2036	266	2076	270	2116	280	2156	274	2196	286	2236	292	2276	302	2316	308	2356	302	2396	307
1957	261	1997	271	2037	282	2077	270	2117	296	2157	290	2197	286	2237	308	2277	302	2317	308	2357	302	2397	307
1958	262	1998	271	2038	299	2078	270	2118	298	2158	274	2198	286	2238	294	2278	287	2318	294	2358	302	2398	307
1959	280	1999	271	2039	268	2079	287	2119	298	2159	274	2199	287	2239	294	2279	302	2319	309	2359	302	2399	308
1960	265	2000	271	2040	268	2080	271	2120	284	2160	290	2200	287	2240	296	2280	302	2320	309	2360	302	2400	323

Zone Page Index and Legend

Zone ID	Page	Zone ID	Page	Zone ID	Page	Zone ID	Page	Zone ID	Page	Zone ID	Page	Zone ID	Page
2401	294	2440	317	2479	324	2518	316	2557	324	2596	331	2635	332
2402	323	2441	303	2480	324	2519	316	2558	338	2597	331	2636	332
2403	310	2442	317	2481	324	2520	316	2559	338	2598	331	2637	332
2404	324	2443	317	2482	326	2521	316	2560	338	2599	331	2638	344
2405	324	2444	317	2483	326	2522	316	2561	338	2600	332	2639	332
2406	311	2445	317	2484	326	2523	316	2562	325	2601	332	2640	332
2407	311	2446	317	2485	326	2524	317	2563	325	2602	332	2641	333
2408	312	2447	317	2486	327	2525	317	2564	326	2603	333	2642	333
2409	312	2448	317	2487	327	2526	317	2565	326	2604	333	2643	333
2410	326	2449	317	2488	327	2527	317	2566	326	2605	334	2644	334
2411	327	2450	317	2489	328	2528	317	2567	327	2606	335	2645	334
2412	327	2451	303	2490	315	2529	317	2568	327	2607	335	2646	334
2413	328	2452	317	2491	315	2530	317	2569	327	2608	335	2647	335
2414	315	2453	317	2492	329	2531	317	2570	327	2609	335	2648	335
2415	315	2454	317	2493	315	2532	317	2571	329	2610	336	2649	335
2416	315	2455	317	2494	315	2533	317	2572	329	2611	337	2650	341
2417	315	2456	317	2495	315	2534	317	2573	329	2612	337	2651	329
2418	315	2457	303	2496	315	2535	317	2574	315	2613	337	2652	342
2419	315	2458	317	2497	315	2536	317	2575	329	2614	337	2653	330
2420	315	2459	317	2498	315	2537	317	2576	315	2615	338	2654	342
2421	315	2460	317	2499	315	2538	317	2577	315	2616	326	2655	342
2422	315	2461	317	2500	316	2539	317	2578	330	2617	329	2656	330
2423	315	2462	318	2501	316	2540	317	2579	316	2618	329	2657	342
2424	302	2463	318	2502	316	2541	317	2580	329	2619	329	2658	342
2425	316	2464	318	2503	316	2542	331	2581	316	2620	329	2659	330
2426	316	2465	320	2504	316	2543	332	2582	330	2621	329	2660	342
2427	316	2466	320	2505	316	2544	333	2583	316	2622	329	2661	343
2428	316	2467	320	2506	316	2545	334	2584	330	2623	329	2662	344
2429	316	2468	321	2507	316	2546	320	2585	316	2624	329	2663	344
2430	316	2469	321	2508	316	2547	321	2586	316	2625	329	2664	344
2431	316	2470	321	2509	316	2548	321	2587	330	2626	330	2665	344
2432	316	2471	321	2510	316	2549	336	2588	330	2627	330	2666	344
2433	316	2472	321	2511	316	2550	322	2589	316	2628	330	2667	332
2434	316	2473	321	2512	316	2551	336	2590	330	2629	330	2668	341
2435	316	2474	321	2513	316	2552	337	2591	316	2630	330	2669	342
2436	316	2475	308	2514	316	2553	337	2592	330	2631	330		
2437	316	2476	308	2515	316	2554	323	2593	330	2632	330		
2438	316	2477	308	2516	316	2555	324	2594	330	2633	330		
2439	317	2478	324	2517	316	2556	338	2595	330	2634	330		

- Genasys Evacuation Zones
- Freeway/Expressway
- Highway/State Routes
- Minor Highway/Major Roads; Arterial or Collector
- Local Street; Speed Hump
- Unpaved Road
- Private Road; Named Private Street
- Freeway Transition Ramp; Freeway On/Off Ramp
- Y; Alley
- Military Street within Base
- Direct Protection Areas 2023
- SDC Fire Agencies 2023
- County Boundary
- Lakes

San Diego County Evacuation Zones Index

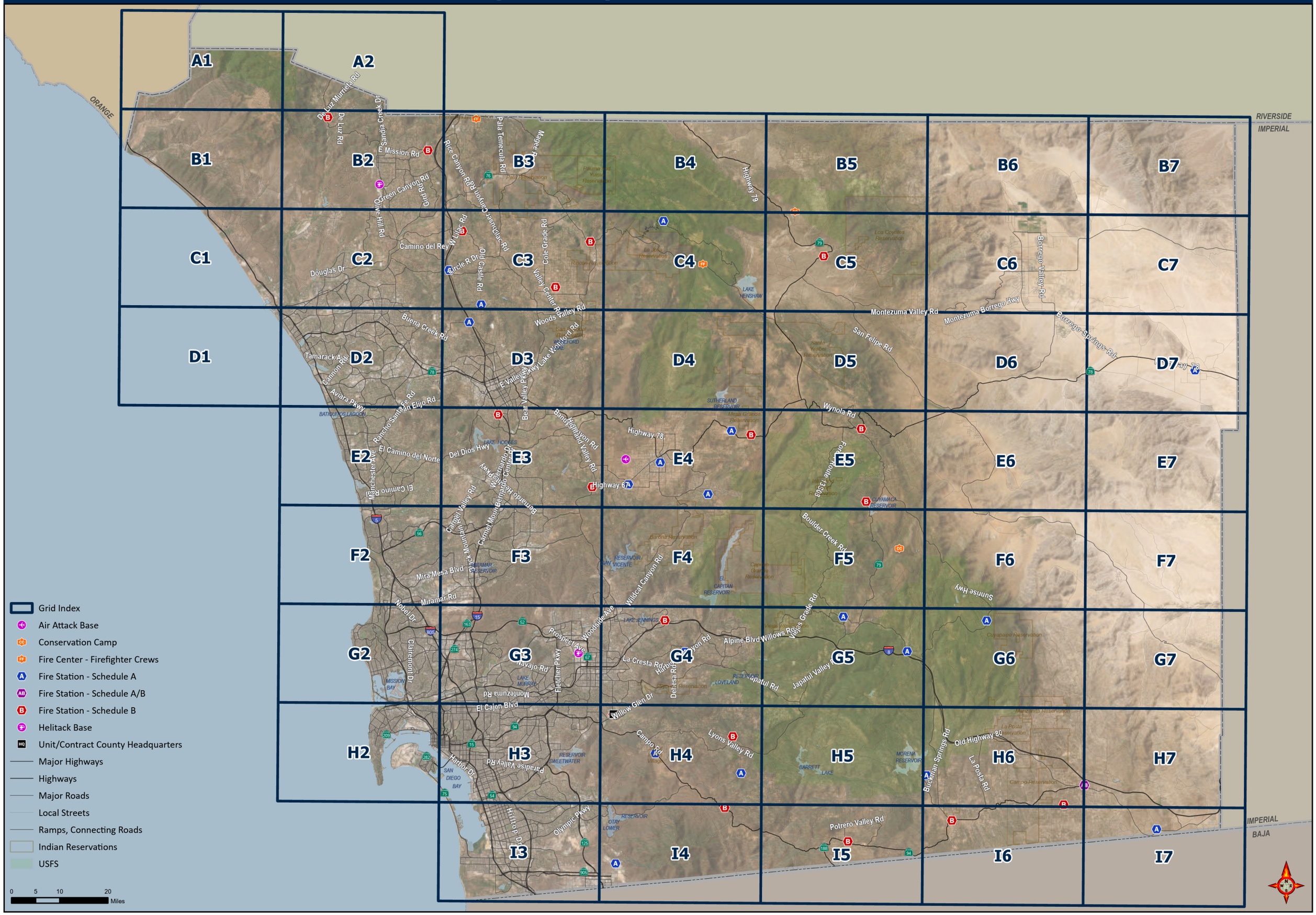

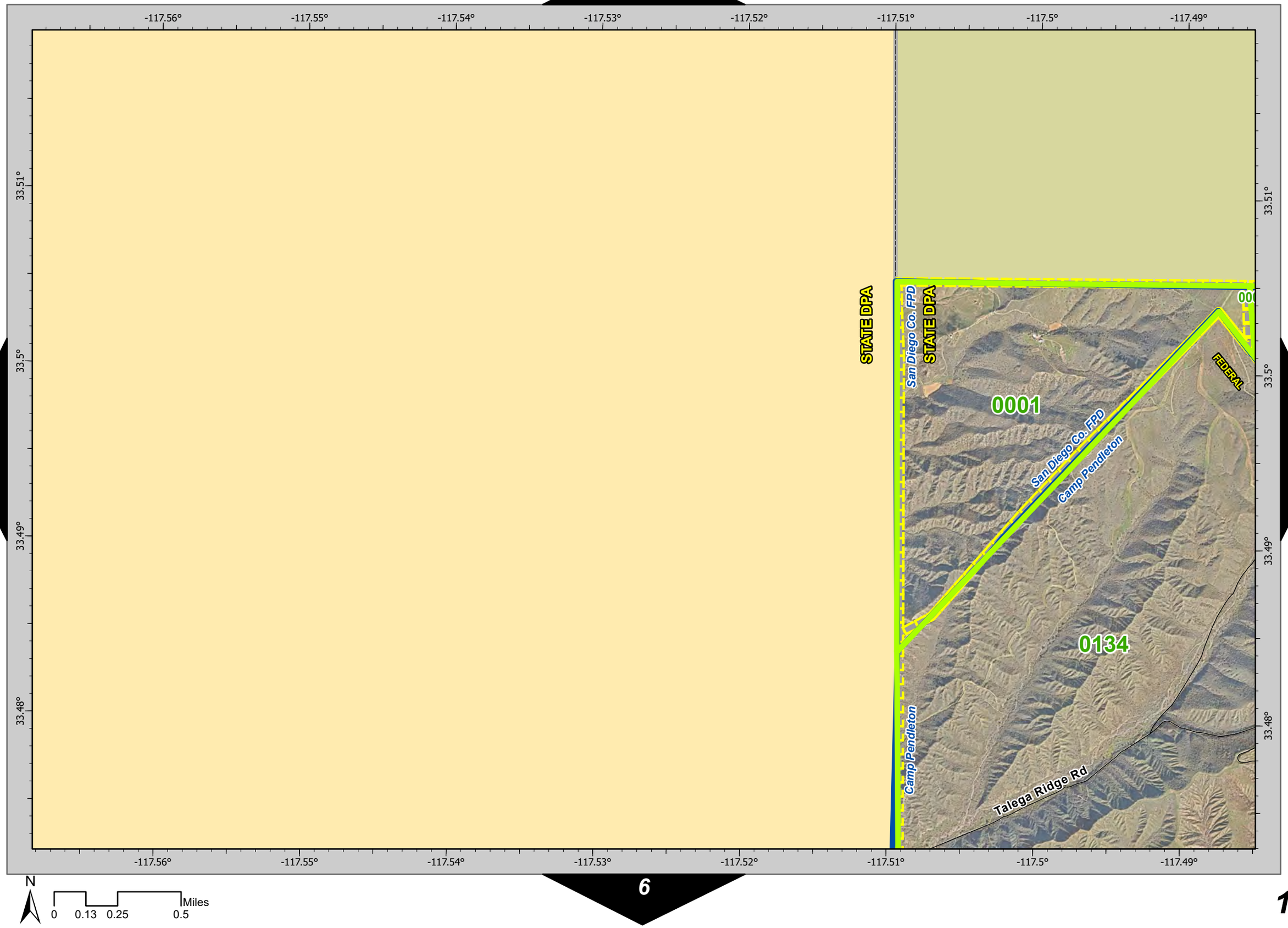
-117.56°
-117.55°
-117.54°
-117.53°
-117.52°
-117.51°
-117.5°
-117.49°
33.51°
33.5°
33.49°
33.48°
STATE DPA
STATE DPA
San Diego Co. FPD
FEDERAL
0001
San Diego Co. FPD
Camp Pendleton
0134
Camp Pendleton
Talega Ridge Rd
N
0
0.13
0.25
0.5
Miles

2

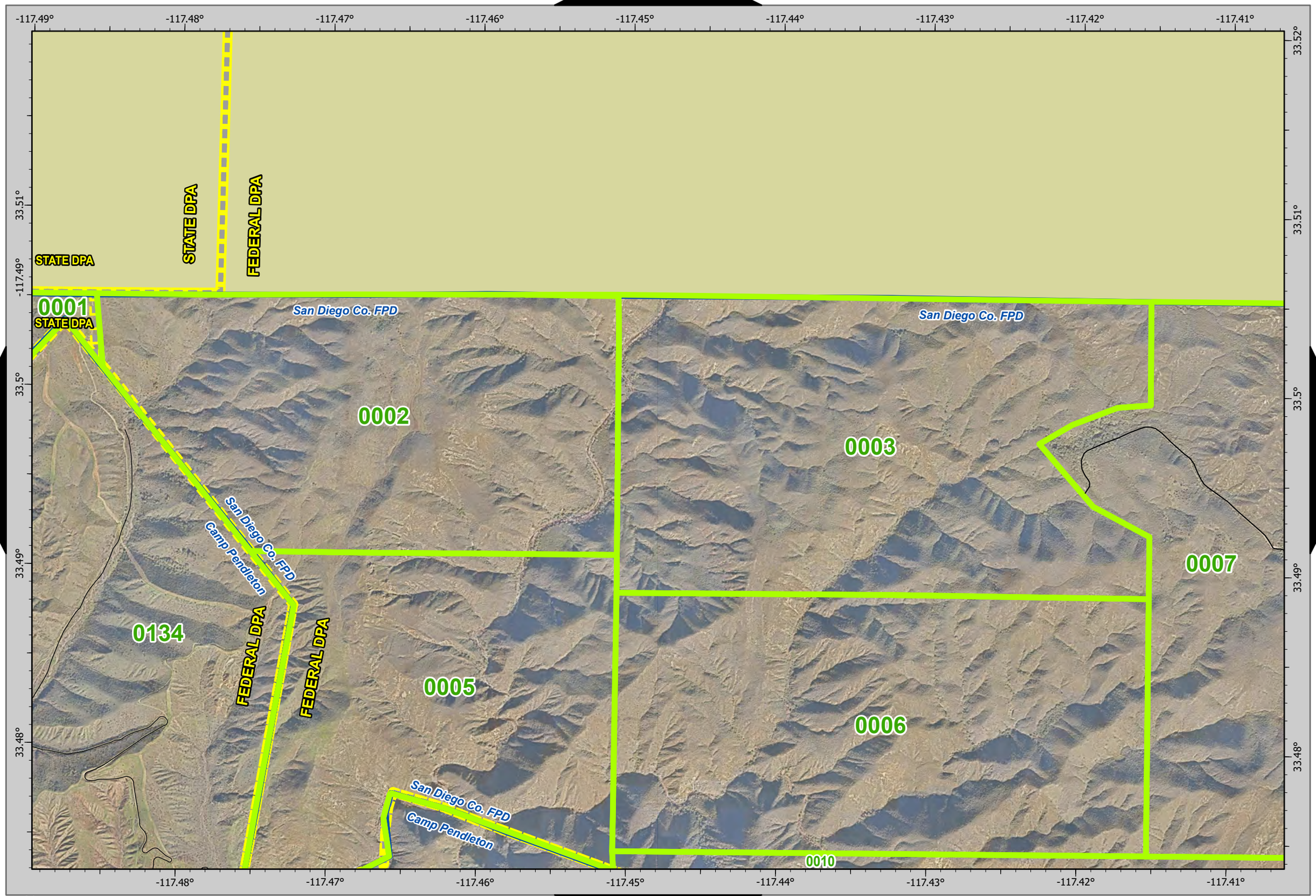
-117.49°
-117.48°
-117.47°
-117.46°
-117.45°
-117.44°
-117.43°
-117.42°
-117.41°
33.52°
33.51°
33.5°
33.49°
33.48°
STATE DPA
STATE DPA
FEDERAL DPA
0001
STATE DPA
San Diego Co. FPD
0002
San Diego Co. FPD
0003
0007
San Diego Co. FPD
Camp Pendleton
0134
FEDERAL DPA
FEDERAL DPA
0005
0006
San Diego Co. FPD
Camp Pendleton
0010
1
3
7
N
0
0.13
0.25
0.5
Miles

2

3

3

2

4

8

-117.41°
-117.4°
-117.39°
-117.38°
-117.37°
-117.36°
-117.35°
-117.34°
-117.33°

33.52°
33.51°
33.5°
33.49°
33.48°

San Diego Co. FPD

FEDERAL DPA

STATE DPA

Tenaja Truck Trl

0004

0007

0008

0009

0010

0011

0012

0013

0014

Clark Trl

Santa Margarita Rd

San Diego Co. FPD

STATE DPA

STATE DPA

Tenaja Truck Trl

N

0 0.13 0.25 0.5 Miles

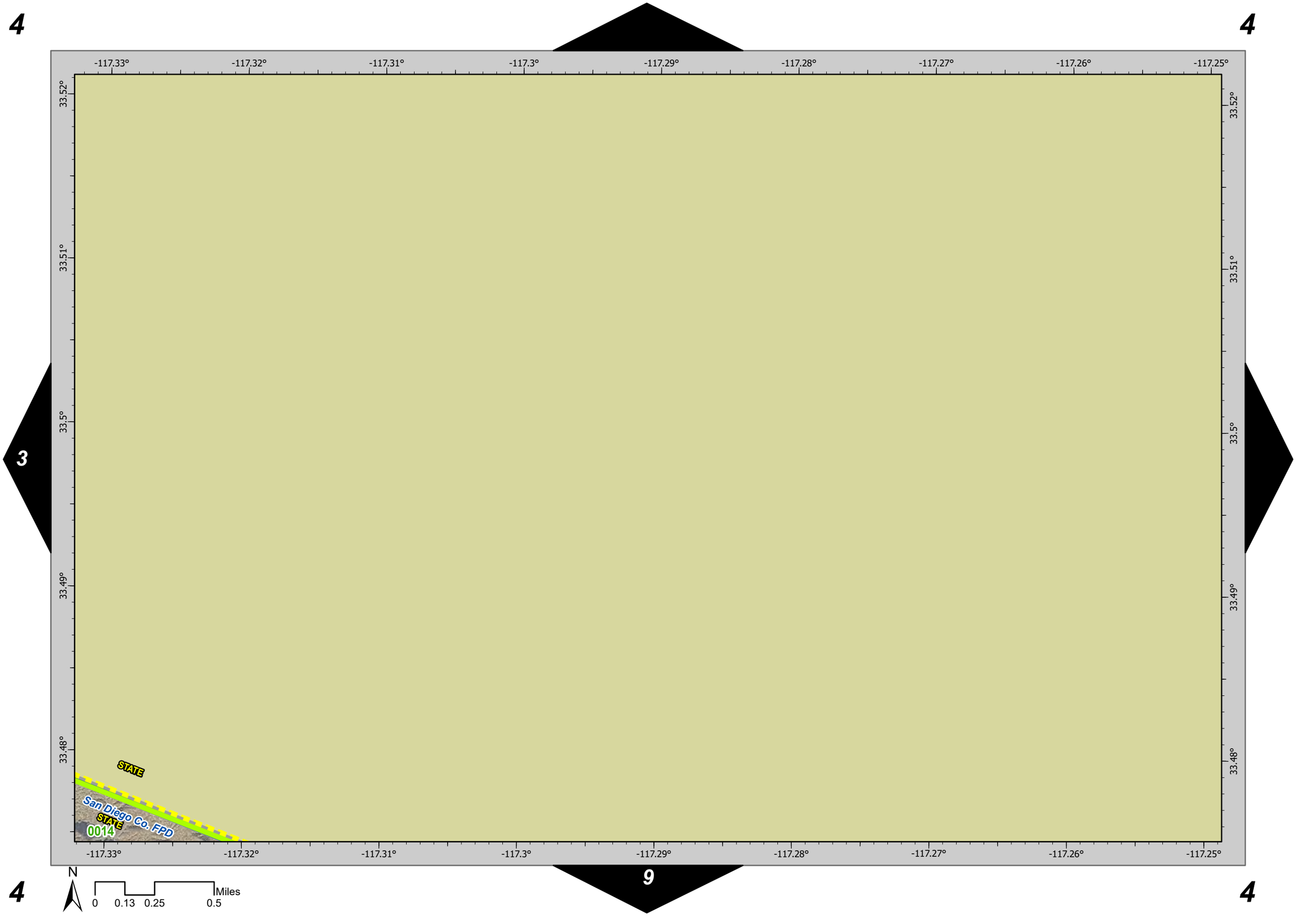
4
4
3
9
4
4
-117.33°
-117.32°
-117.31°
-117.3°
-117.29°
-117.28°
-117.27°
-117.26°
-117.25°
33.52°
33.51°
33.5°
33.49°
33.48°
STATE
San Diego Co. FPD
STATE
0014
N
0
0.13
0.25
0.5
Miles

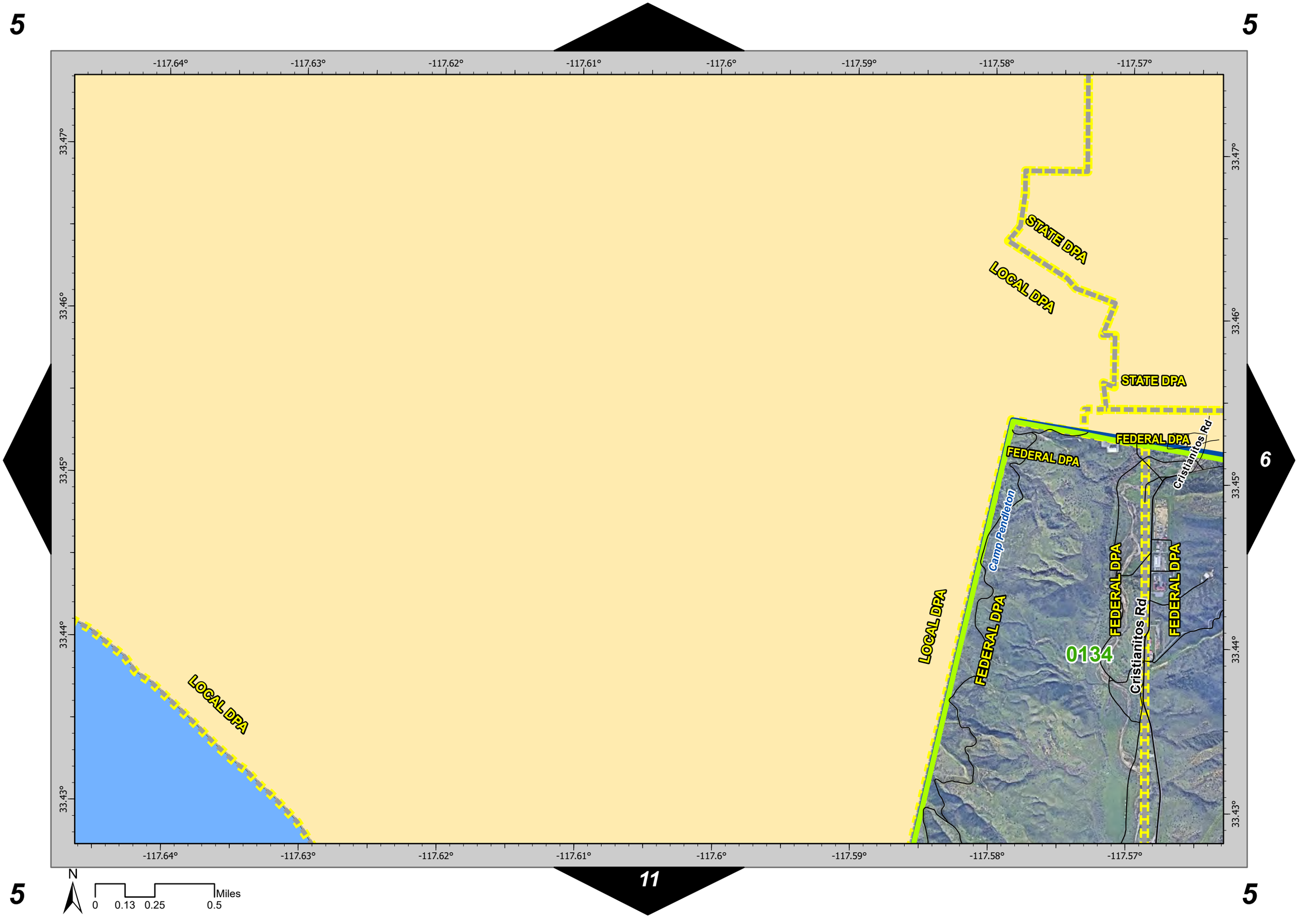
5
5
6
11
5
5
-117.64°
-117.63°
-117.62°
-117.61°
-117.6°
-117.59°
-117.58°
-117.57°
33.47°
33.46°
33.45°
33.44°
33.43°
STATE DPA
LOCAL DPA
STATE DPA
FEDERAL DPA
FEDERAL DPA
Cristianitos Rd
Camp Pendleton
LOCAL DPA
FEDERAL DPA
FEDERAL DPA
FEDERAL DPA
0134
Cristianitos Rd
LOCAL DPA
N
0
0.13
0.25
0.5
Miles

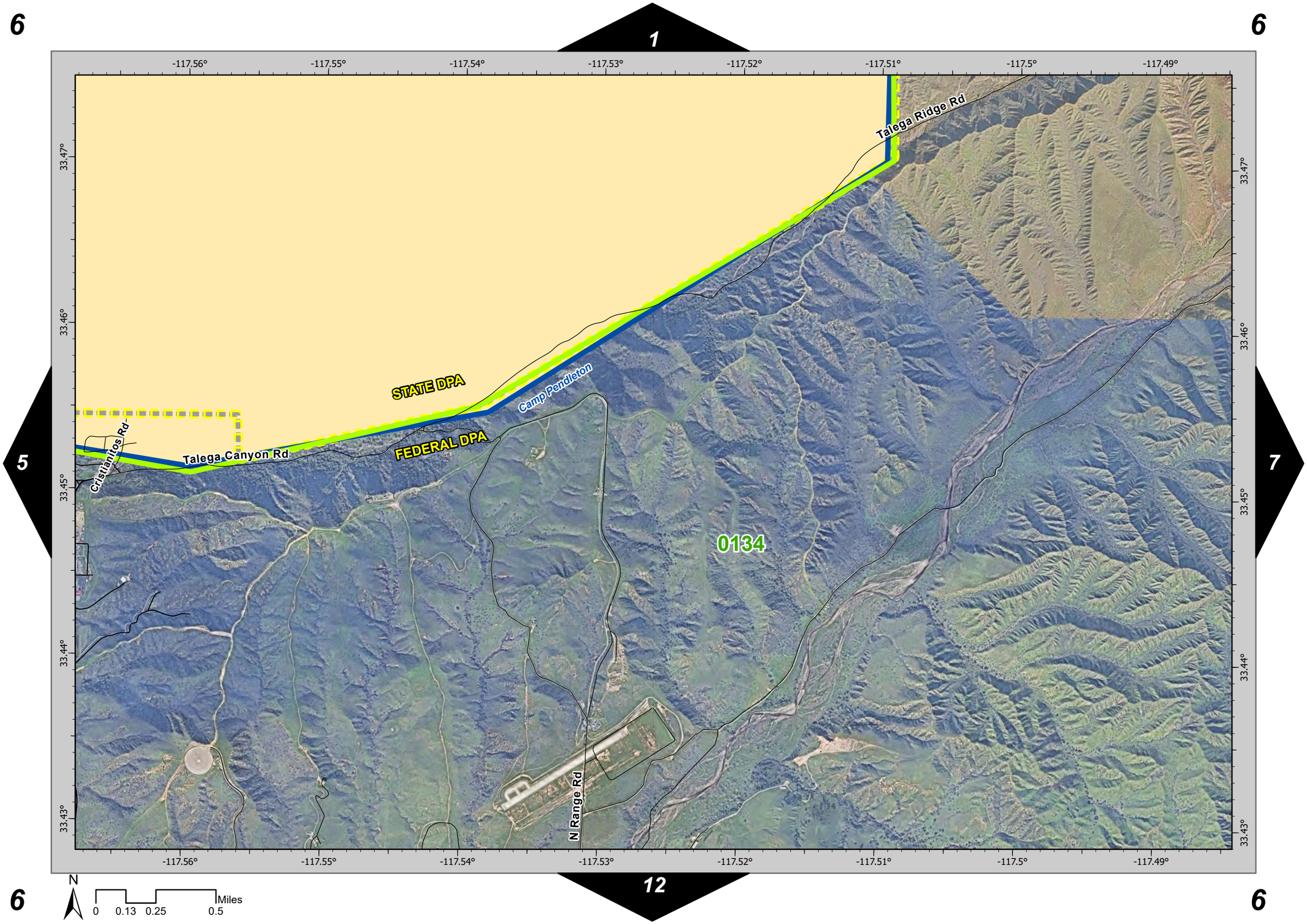

6
1
6
-117.56°
-117.55°
-117.54°
-117.53°
-117.52°
-117.51°
-117.5°
-117.49°
33.47°
33.46°
33.45°
33.44°
33.43°
Talega Ridge Rd
STATE DPA
Camp Pendleton
FEDERAL DPA
Cristianitos Rd
Talega Canyon Rd
5
7
0134
N Range Rd
12
N
0
0.13
0.25
0.5
Miles
6
6

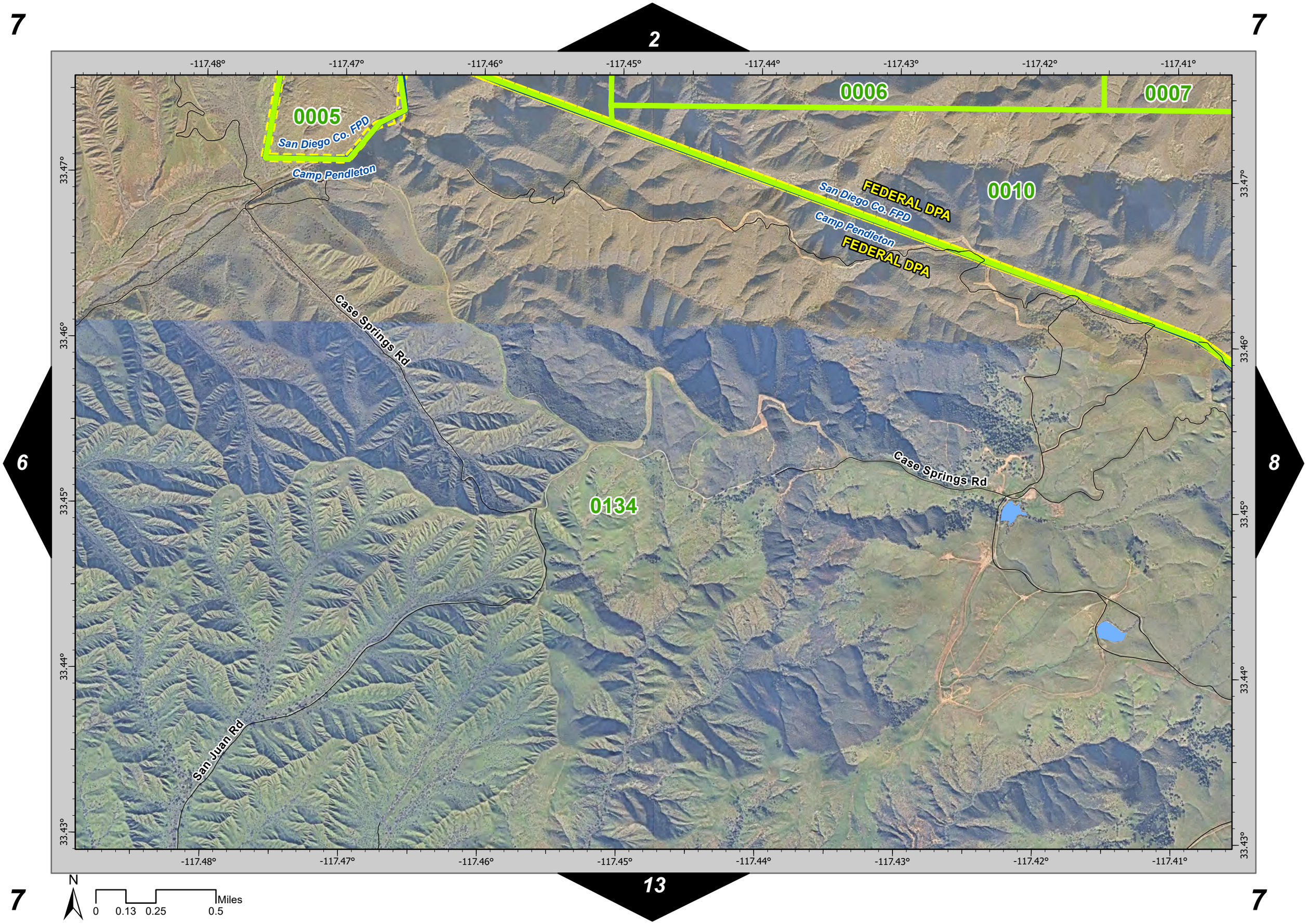

7
7
2
6
8
13
7
7
-117.48°
-117.47°
-117.46°
-117.45°
-117.44°
-117.43°
-117.42°
-117.41°
33.47°
33.46°
33.45°
33.44°
33.43°
0005
San Diego Co. FPD
Camp Pendleton
0006
0007
0010
FEDERAL DPA
San Diego Co. FPD
Camp Pendleton
FEDERAL DPA
Case Springs Rd
Case Springs Rd
0134
San Juan Rd
N
0
0.13
0.25
0.5
Miles

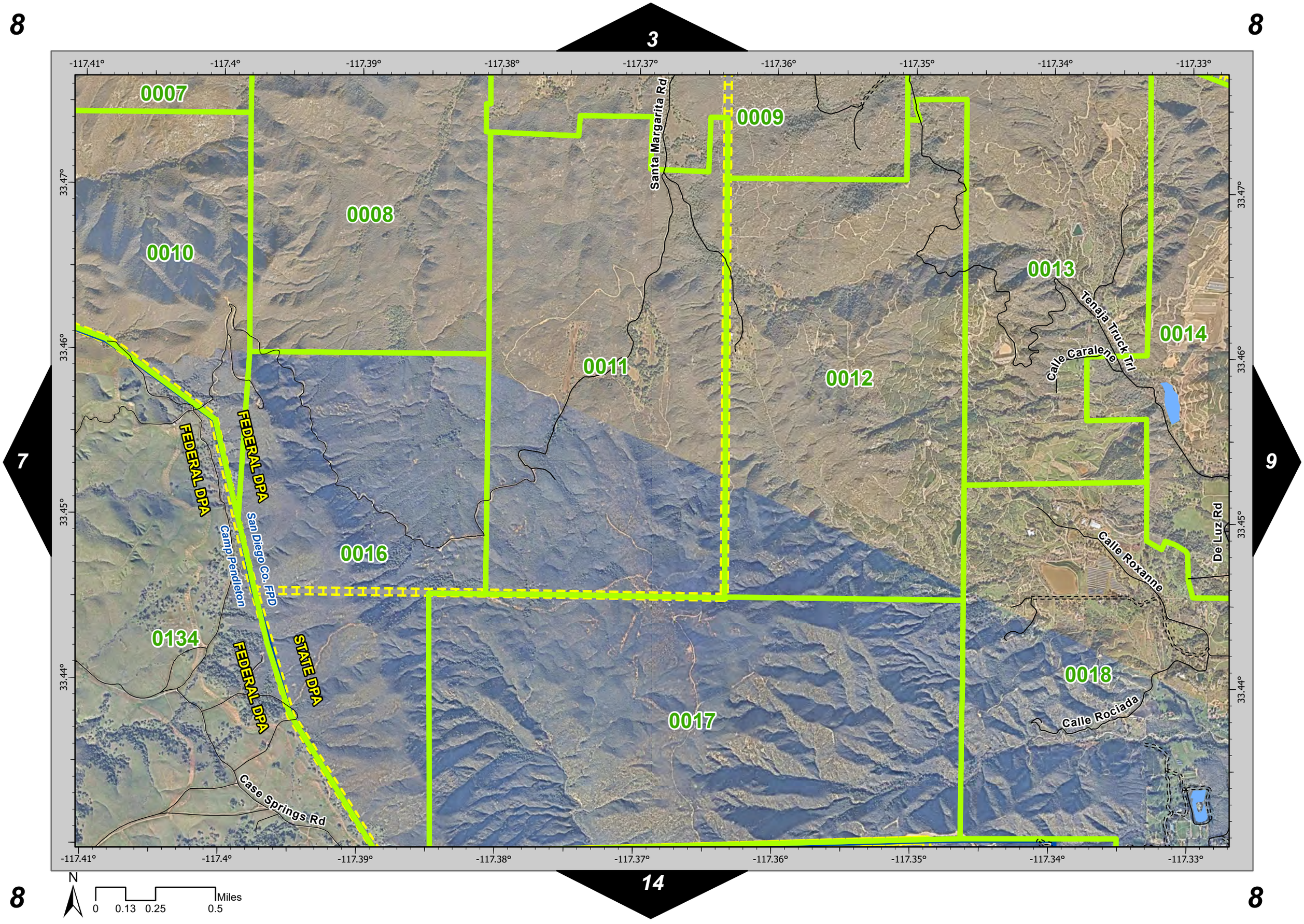

8
3
8
7
9
14
8
8
-117.41°
-117.4°
-117.39°
-117.38°
-117.37°
-117.36°
-117.35°
-117.34°
-117.33°
33.47°
33.46°
33.45°
33.44°
0007
0008
0009
0010
0011
0012
0013
0014
0016
0017
0018
0134
Santa Margarita Rd
Tenaja Truck Trl
Calle Caralene
Calle Roxanne
De Luz Rd
Calle Rociada
Case Springs Rd
FEDERAL DPA
FEDERAL DPA
FEDERAL DPA
STATE DPA
San Diego Co. FPD
Camp Pendleton
N
0
0.13
0.25
0.5
Miles

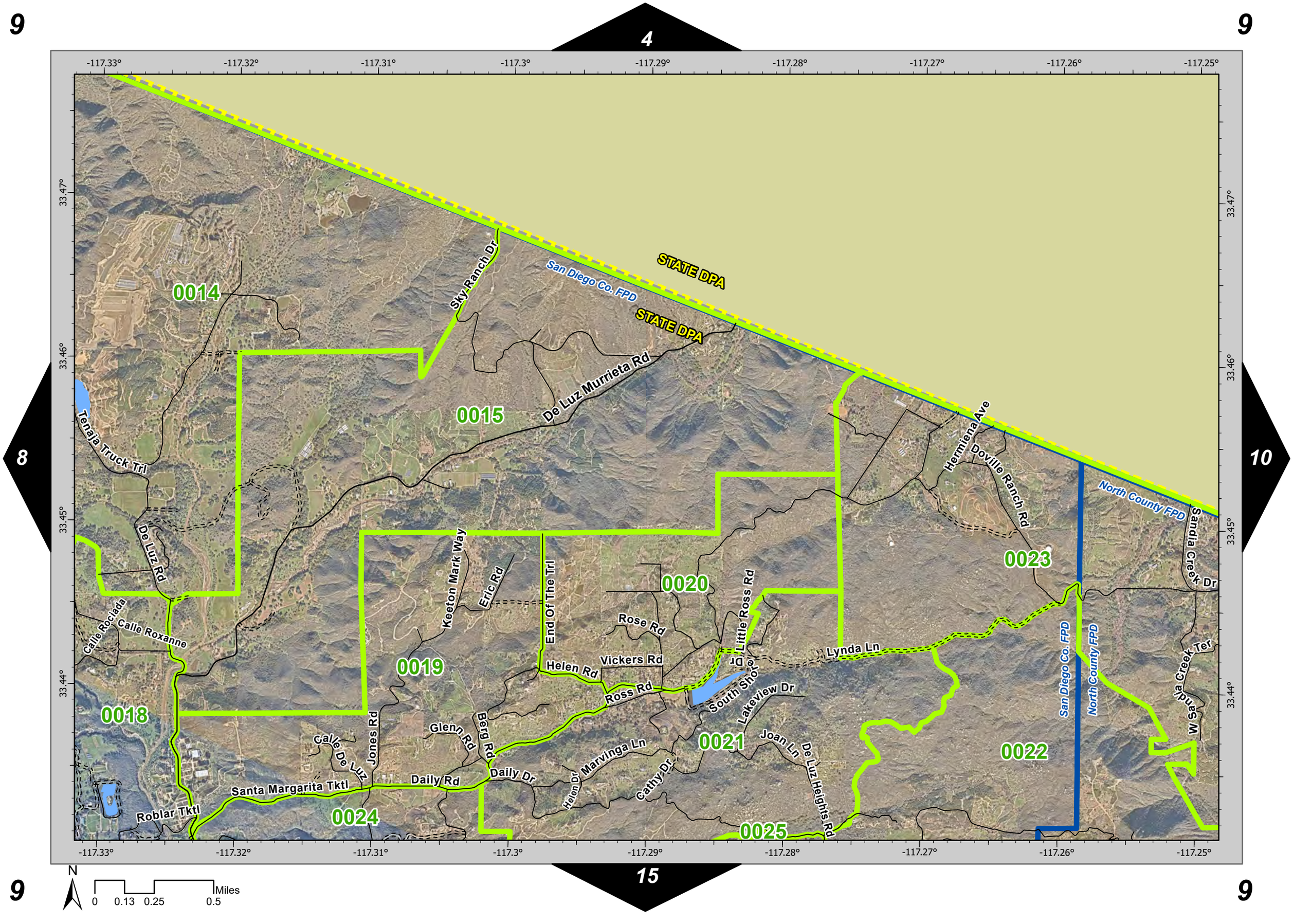

9
4
9
8
10
15
9
9
-117.33°
-117.32°
-117.31°
-117.3°
-117.29°
-117.28°
-117.27°
-117.26°
-117.25°
33.47°
33.46°
33.45°
33.44°
STATE DPA
STATE DPA
San Diego Co. FPD
North County FPD
San Diego Co. FPD
North County FPD
0014
0015
0018
0019
0020
0021
0022
0023
0024
0025
Sky Ranch Dr
De Luz Murrieta Rd
Tenaja Truck Trl
De Luz Rd
Calle Rociada
Calle Roxanne
Keeton Mark Way
Eric Rd
End Of The Trl
Rose Rd
Little Ross Rd
Helen Rd
Vickers Rd
Ross Rd
Lynda Ln
South Shore Dr
Lakeview Dr
Hermiena Ave
Doville Ranch Rd
Sandia Creek Dr
W Sandia Creek Ter
Jones Rd
Glenn Rd
Berg Rd
Calle De Luz
Daily Rd
Daily Dr
Marvinga Ln
Helen Dr
Cathy Dr
Joan Ln
De Luz Heights Rd
Santa Margarita Tktl
Roblar Tktl
N
0
0.13
0.25
0.5
Miles

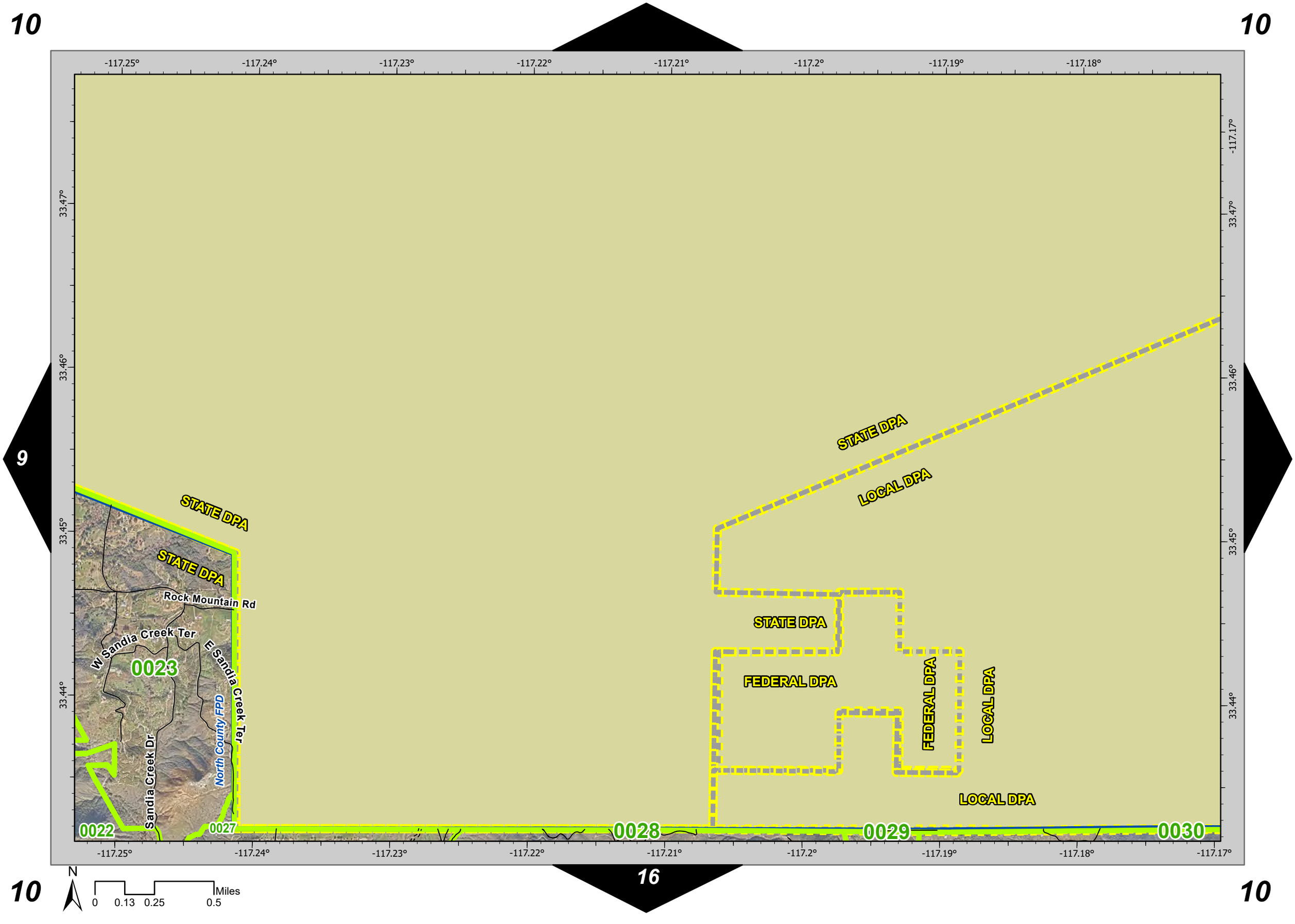
10
10
9
16
10
10
-117.25°
-117.24°
-117.23°
-117.22°
-117.21°
-117.2°
-117.19°
-117.18°
-117.17°
33.47°
33.46°
33.45°
33.44°
STATE DPA
STATE DPA
STATE DPA
LOCAL DPA
STATE DPA
FEDERAL DPA
FEDERAL DPA
LOCAL DPA
LOCAL DPA
Rock Mountain Rd
W Sandia Creek Ter
E Sandia Creek Ter
Sandia Creek Dr
North County FPD
0023
0022
0027
0028
0029
0030
N
0
0.13
0.25
0.5
Miles

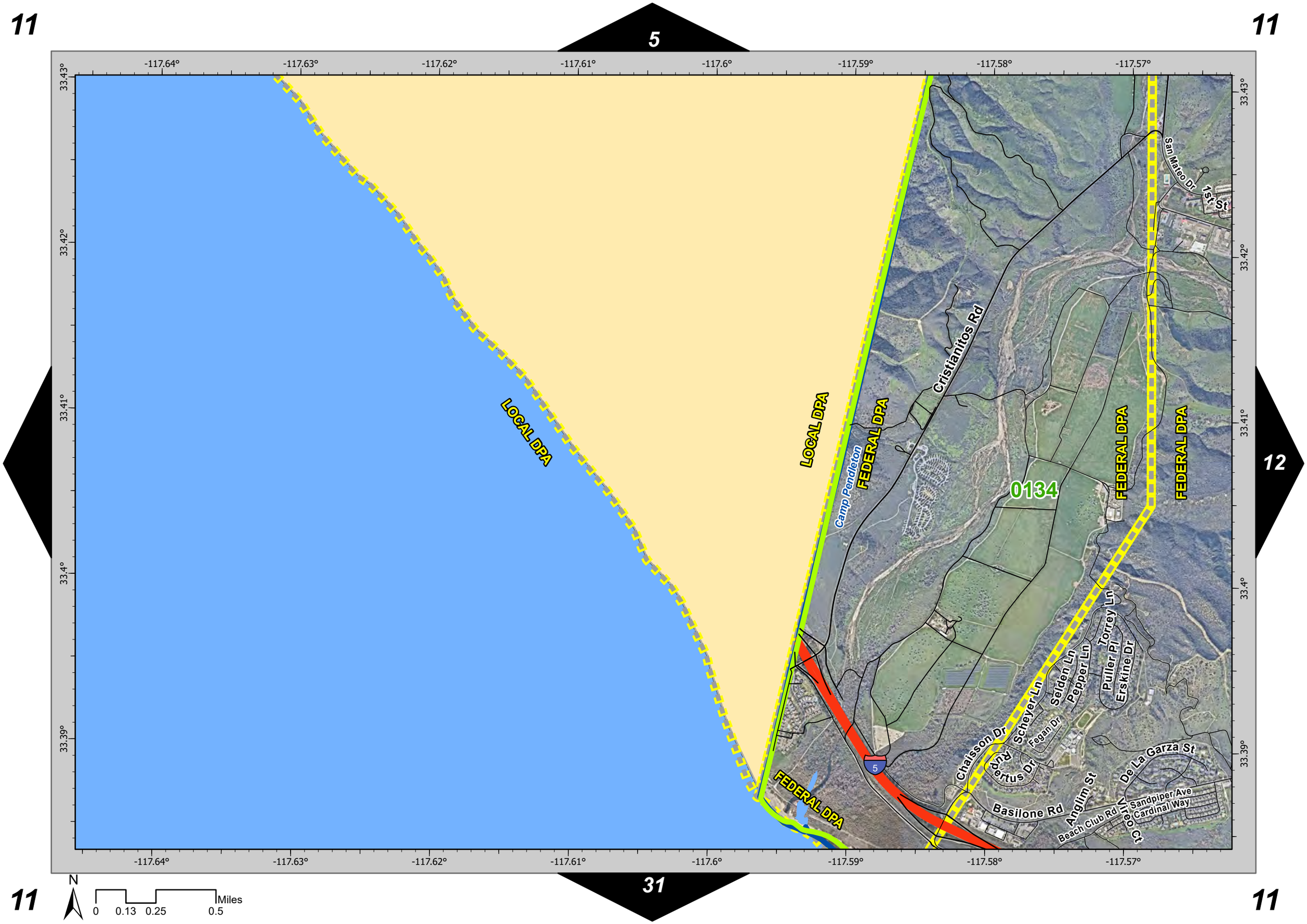

11
5
11
12
31
11
11
-117.64°
-117.63°
-117.62°
-117.61°
-117.6°
-117.59°
-117.58°
-117.57°
33.43°
33.42°
33.41°
33.4°
33.39°
LOCAL DPA
LOCAL DPA
FEDERAL DPA
FEDERAL DPA
FEDERAL DPA
FEDERAL DPA
Camp Pendleton
Cristianitos Rd
0134
San Mateo Dr
1st St
Torrey Ln
Puller Pl
Erskine Dr
Selden Ln
Pepper Ln
Scheyer Ln
Fegan Dr
Chaisson Dr
Rupertus Dr
De La Garza St
Anglim St
Basilone Rd
Beach Club Rd
Sandpiper Ave
Cardinal Way
Vireo Ct
5
N
0
0.13
0.25
0.5
Miles

12

6

12

11

13

-117.56° -117.55° -117.54° -117.53° -117.52° -117.51° -117.5° -117.49°

33.43° 33.42° 33.41° 33.4° 33.39°

1st St
C St
D St
East St
San Mateo Dr
N Range Rd
San Juan Rd
0134
Basilone Rd
San Mateo Dr
San Juan Rd
Mckenzie St
Meadowlark Dr

32

12

N

0 0.13 0.25 0.5 Miles

12

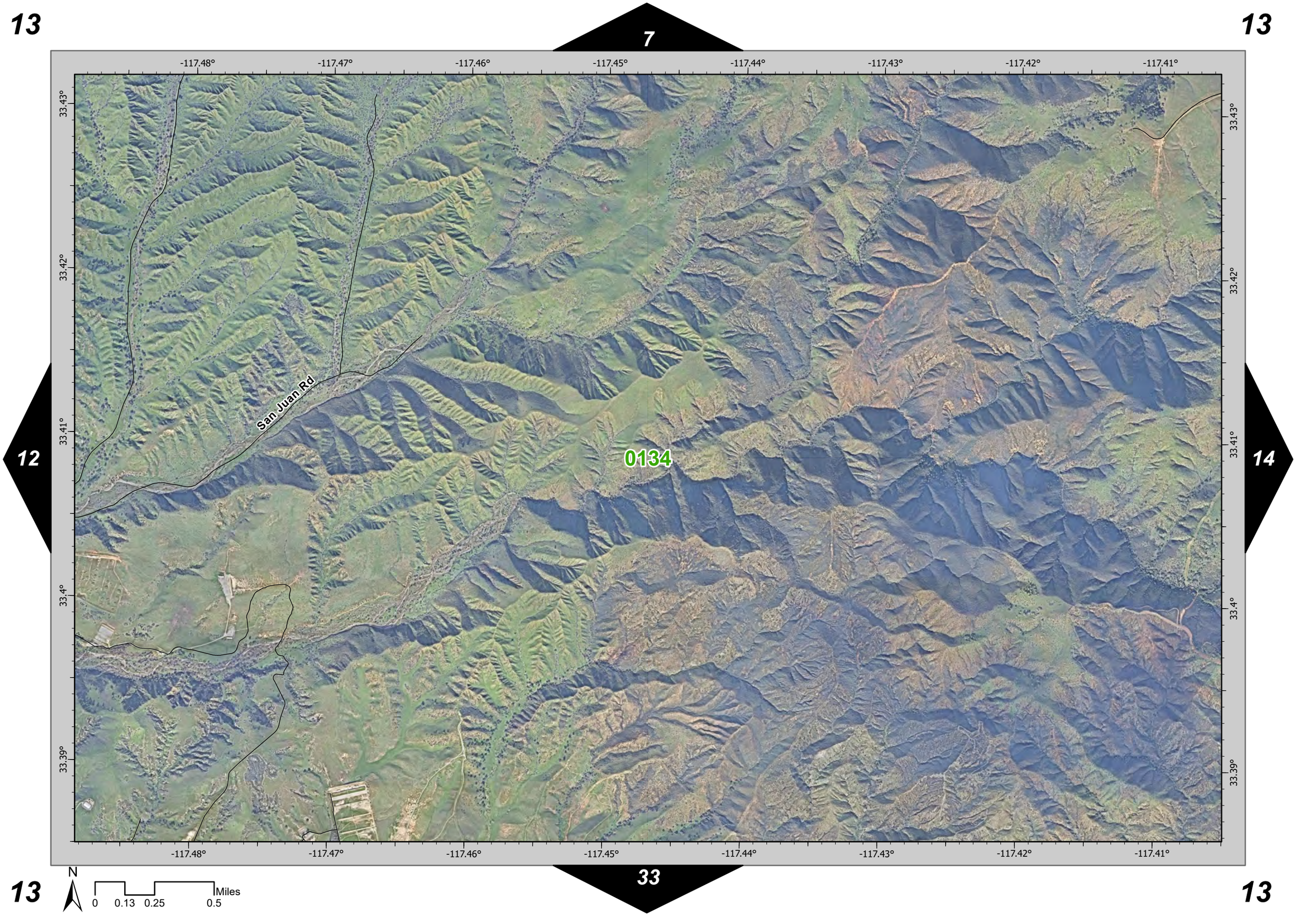
13
7
13
-117.48°
-117.47°
-117.46°
-117.45°
-117.44°
-117.43°
-117.42°
-117.41°
33.43°
33.42°
33.41°
33.4°
33.39°
San Juan Rd
0134
12
14
33
N
0
0.13
0.25
0.5
Miles

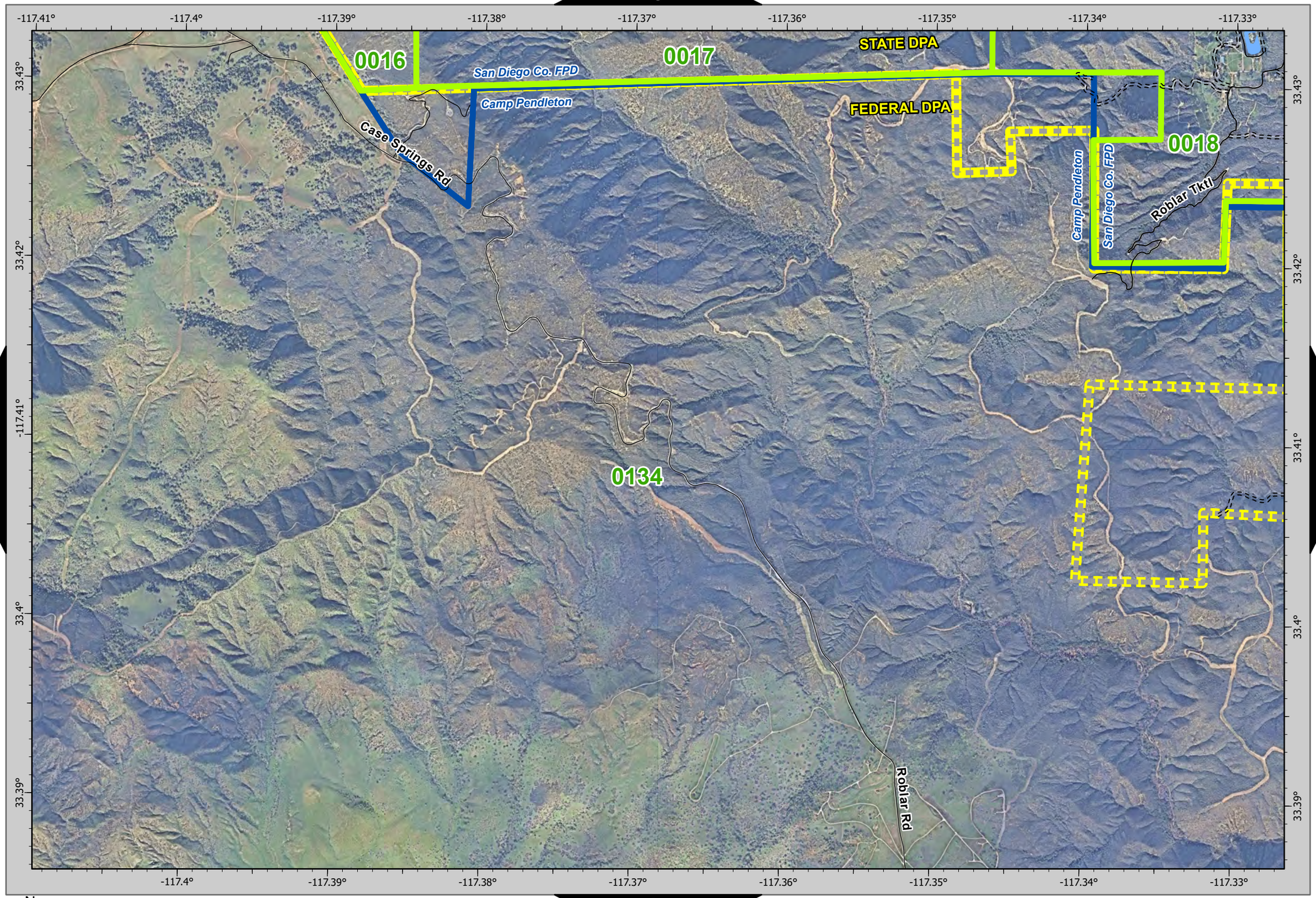

13
15

N

0 0.13 0.25 0.5 Miles

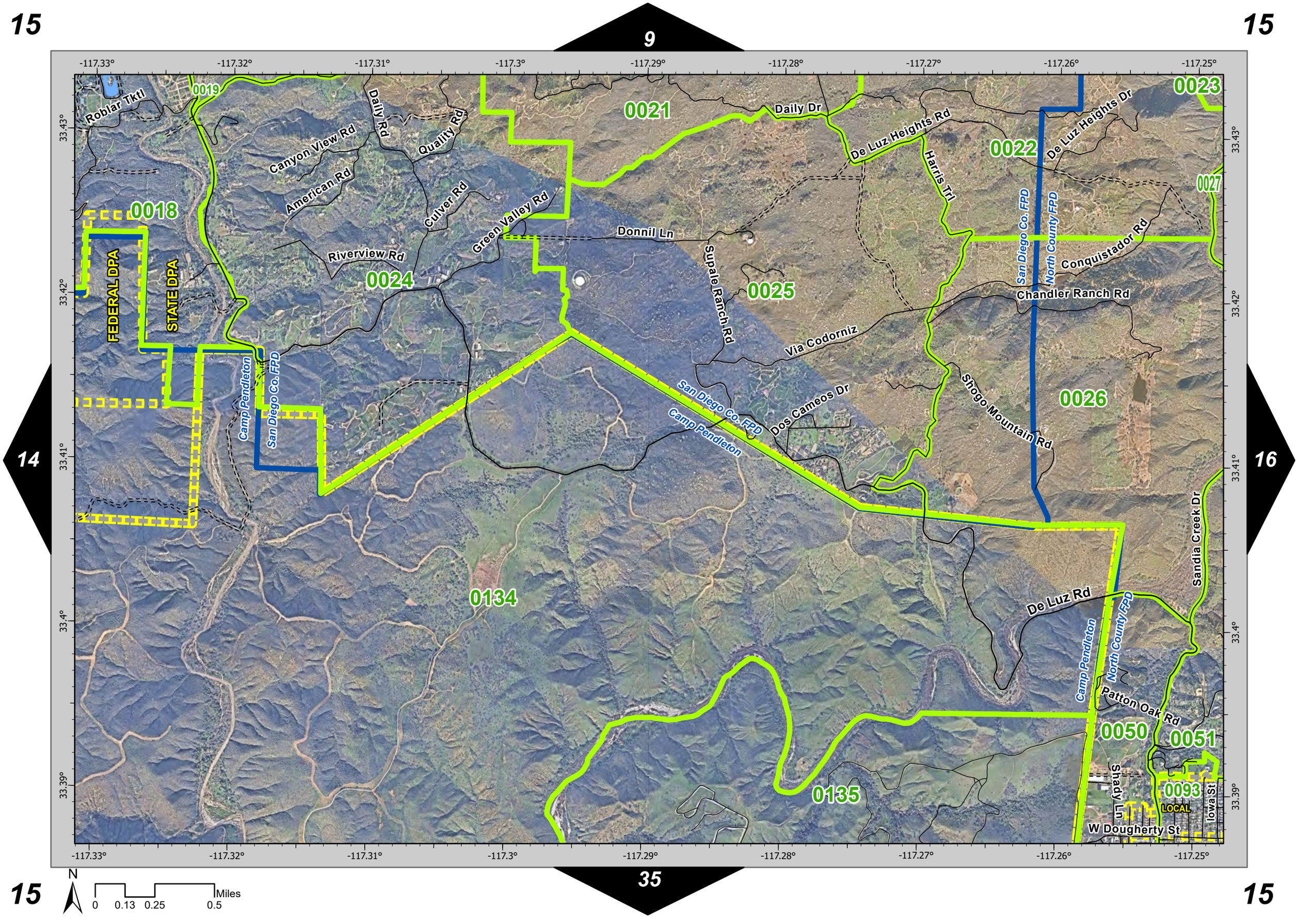

15
9
15
14
16
35
15
15
-117.33°
-117.32°
-117.31°
-117.3°
-117.29°
-117.28°
-117.27°
-117.26°
-117.25°
33.43°
33.42°
33.41°
33.4°
33.39°
0019
0018
0021
0022
0023
0024
0025
0026
0027
0134
0135
0050
0051
0093
Roblar Tktl
Daily Rd
Quality Rd
Canyon View Rd
American Rd
Culver Rd
Green Valley Rd
Riverview Rd
Donnil Ln
Daily Dr
De Luz Heights Rd
De Luz Heights Dr
Harris Trl
Supale Ranch Rd
Conquistador Rd
Chandler Ranch Rd
Via Codorniz
Dos Cameos Dr
Shogo Mountain Rd
Sandia Creek Dr
De Luz Rd
Patton Oak Rd
Shady Ln
W Dougherty St
Iowa St
FEDERAL DPA
STATE DPA
Camp Pendleton
San Diego Co. FPD
North County FPD
LOCAL
N
0
0.13
0.25
0.5
Miles

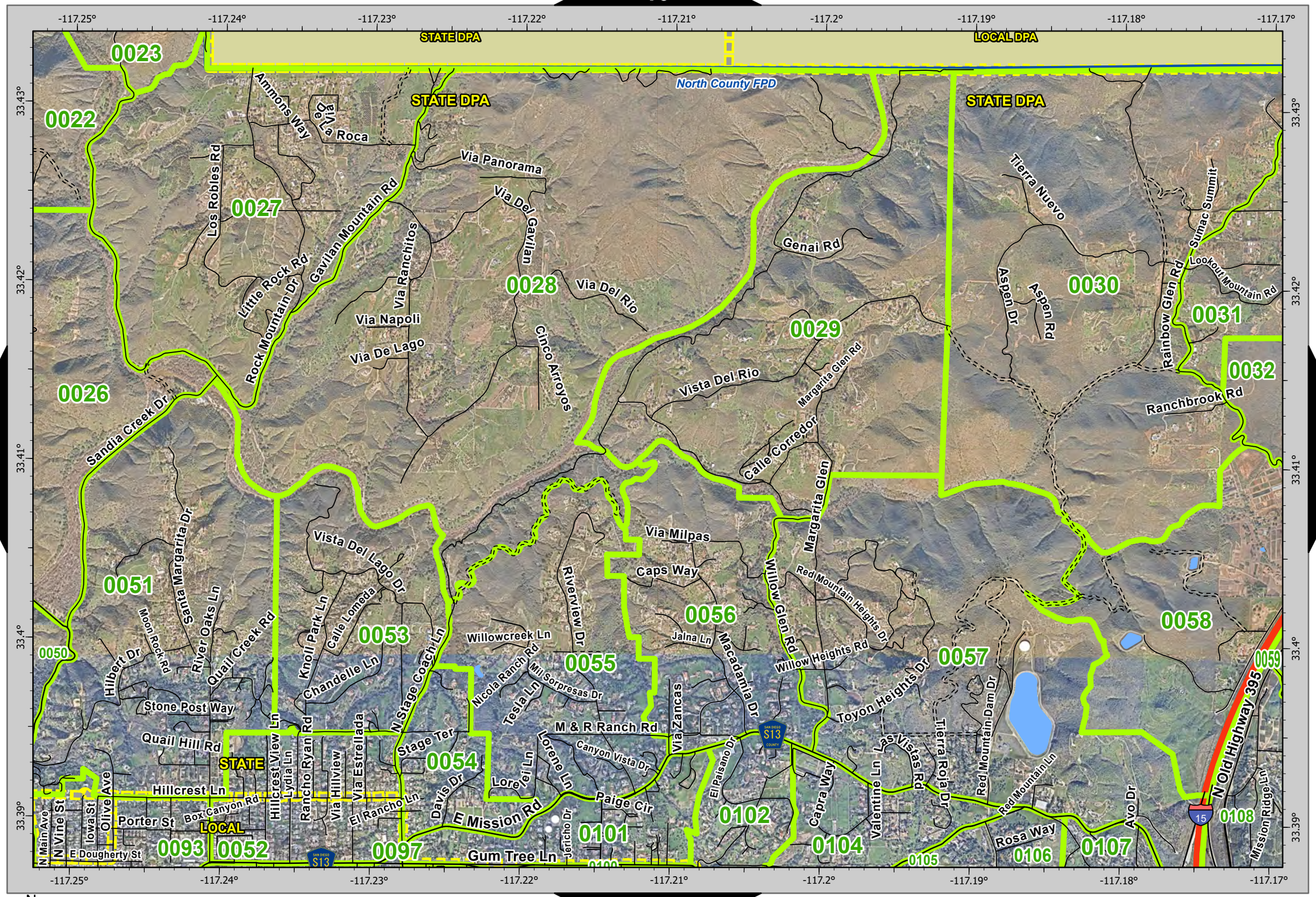

N

0 0.13 0.25 0.5 Miles

17

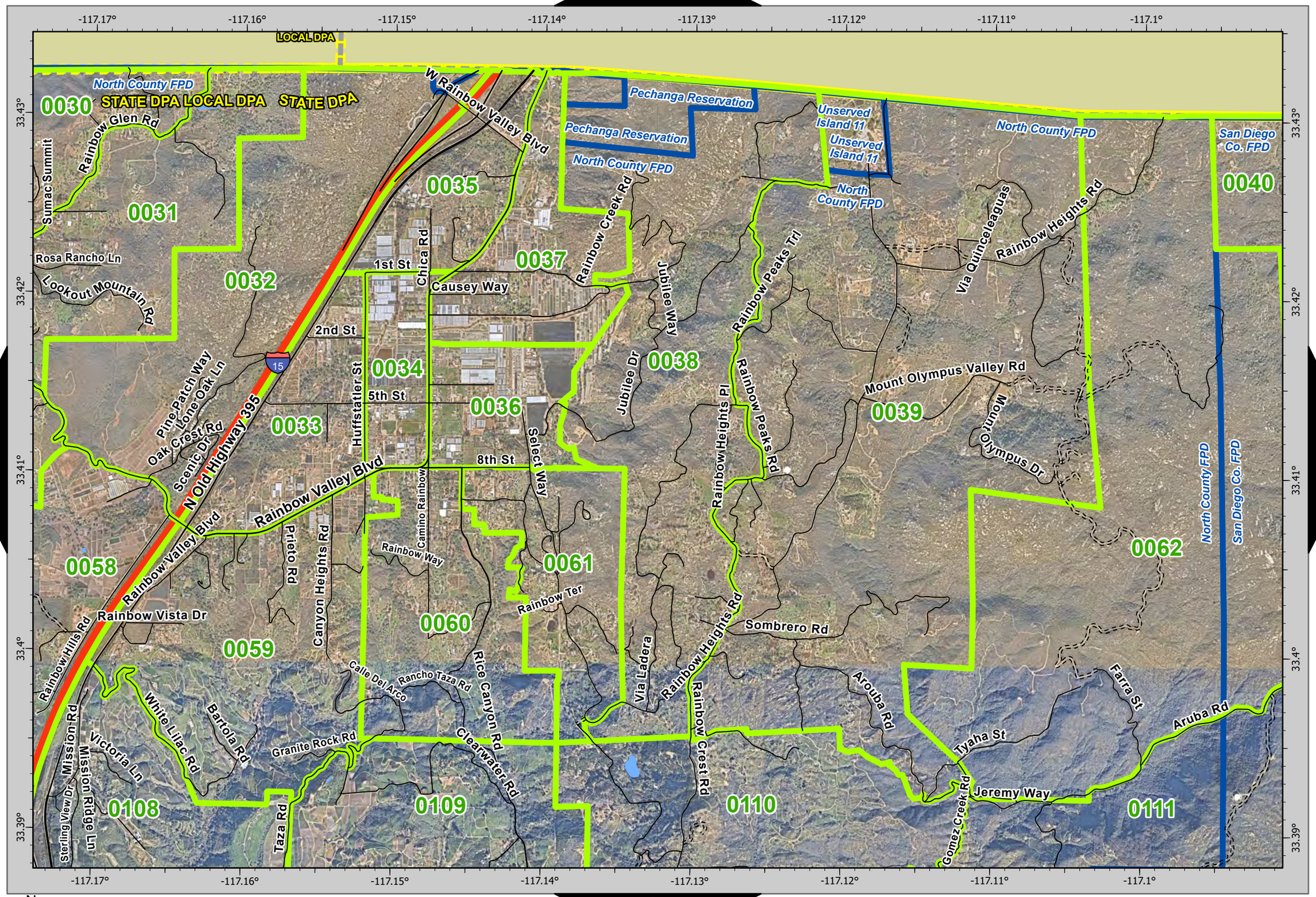
-117.17°
-117.16°
-117.15°
-117.14°
-117.13°
-117.12°
-117.11°
-117.1°
33.43°
33.42°
33.41°
33.4°
33.39°
LOCAL DPA
STATE DPA LOCAL DPA STATE DPA
North County FPD
Pechanga Reservation
Unserved Island 11
San Diego Co. FPD
0030
0031
0032
0033
0034
0035
0036
0037
0038
0039
0040
0058
0059
0060
0061
0062
0108
0109
0110
0111
Glen Rd
Rainbow
Sumac Summit
Rosa Rancho Ln
Lookout Mountain Rd
W Rainbow Valley Blvd
1st St
Chica Rd
Causey Way
Rainbow Creek Rd
Jubilee Way
Jubilee Dr
Rainbow Peaks Trl
Rainbow Peaks Rd
Via Quinceleaguas
Rainbow Heights Rd
2nd St
Pine Patch Way
Lone Oak Ln
Oak Crest Rd
Scenic Dr
15
Highway 395
N Old Highway 395
Huffstatler St
5th St
8th St
Select Way
Camino Rainbow
Rainbow Heights Pl
Mount Olympus Valley Rd
Mount Olympus Dr
Rainbow Valley Blvd
Prieto Rd
Canyon Heights Rd
Rainbow Way
Rainbow Ter
Rainbow Vista Dr
Rainbow Hills Rd
Sombrero Rd
Via Ladera
Calle Del Arco
Rancho Taza Rd
Rice Canyon Rd
Clearwater Rd
Granite Rock Rd
Aruba Rd
Arouba Rd
Farra St
Tyaha St
Jeremy Way
Gomez Creek Rd
White Lilac Rd
Bartola Rd
Mission Rd
Mission Ridge Ln
Victoria Ln
Sterling View Dr
Taza Rd
Rainbow Crest Rd
North County FPD
San Diego Co. FPD
N
0
0.13
0.25
0.5
Miles

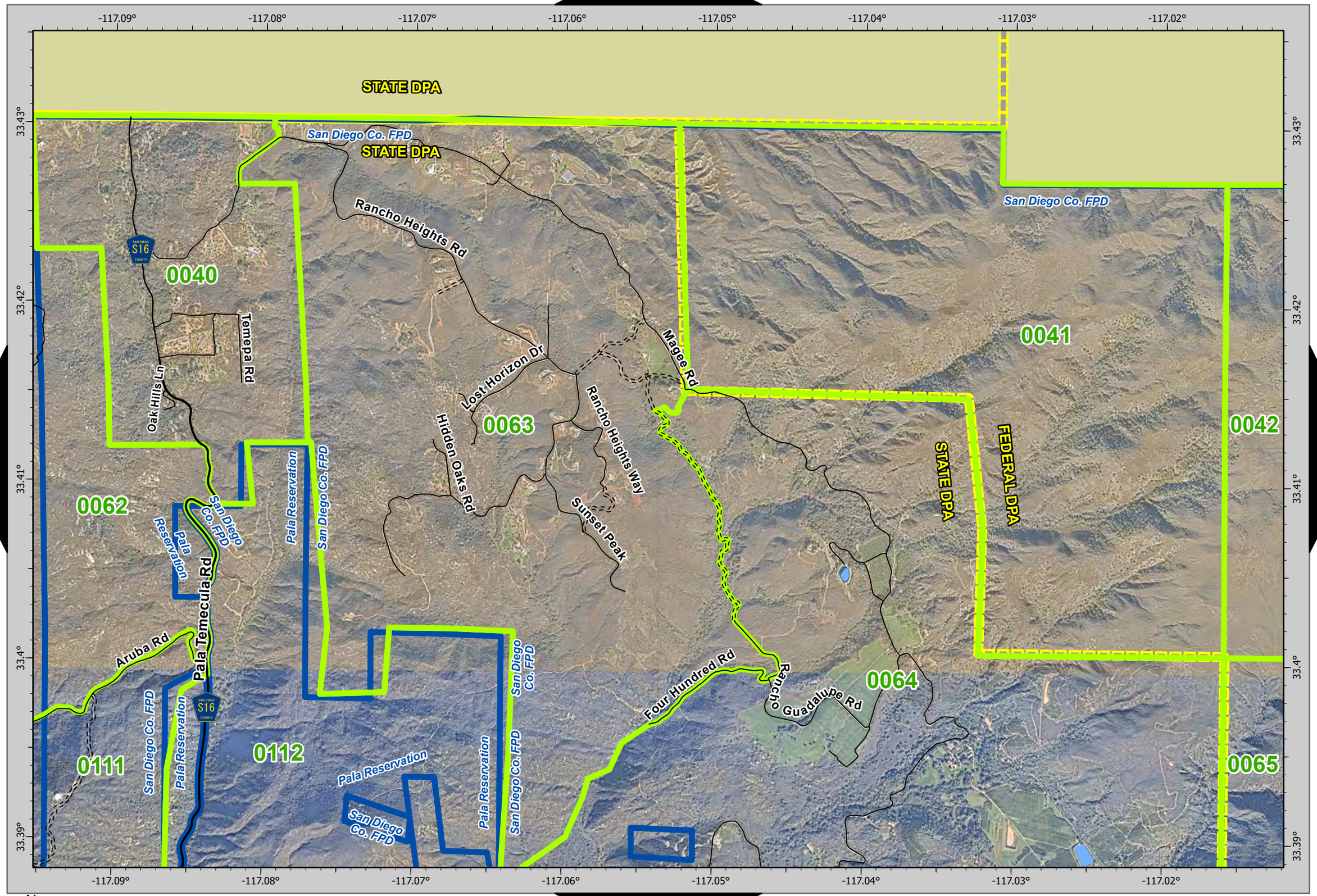

N
0 0.13 0.25 0.5 Miles

19

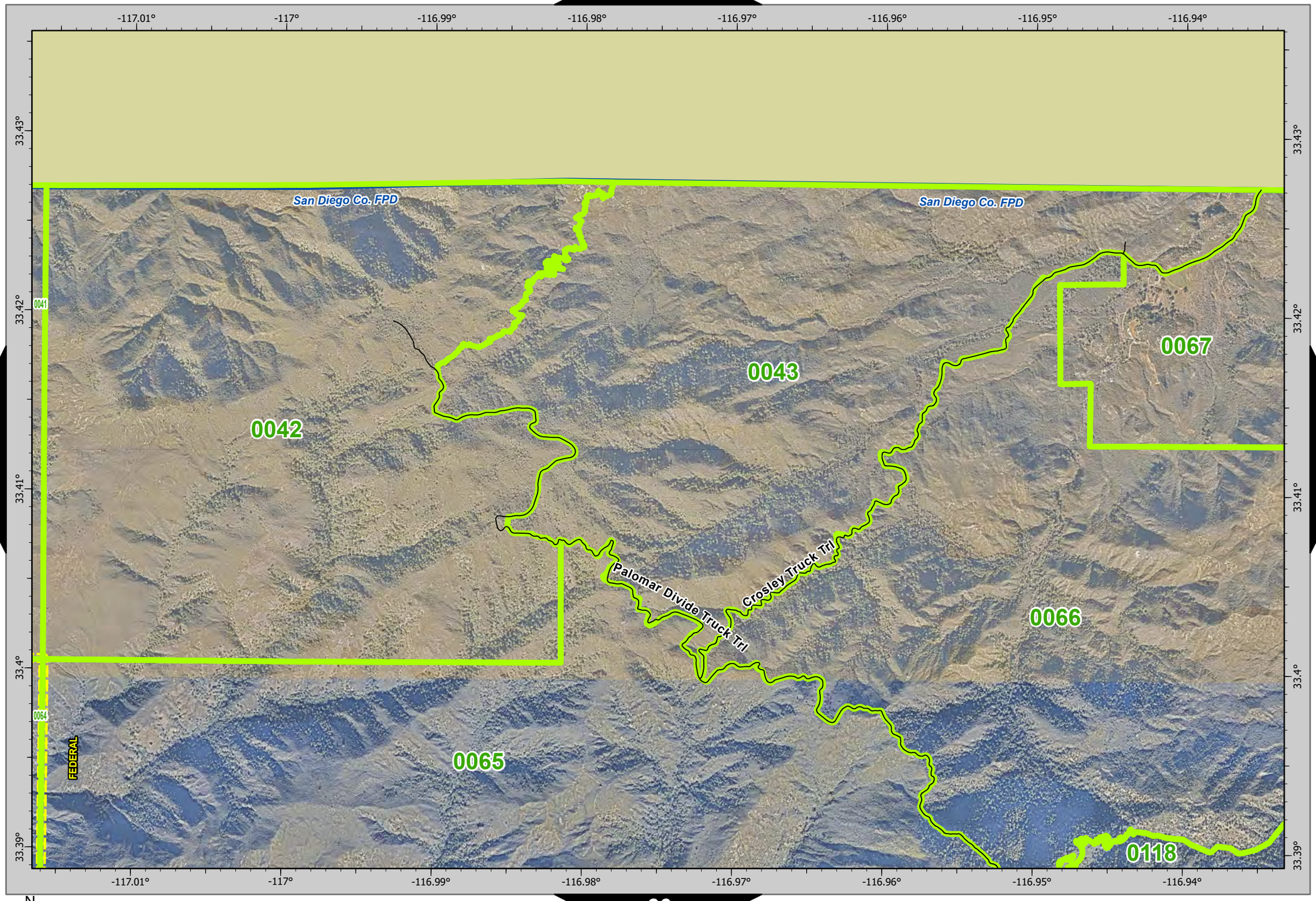

18
20
39

19

N

0 0.13 0.25 0.5 Miles

19

20

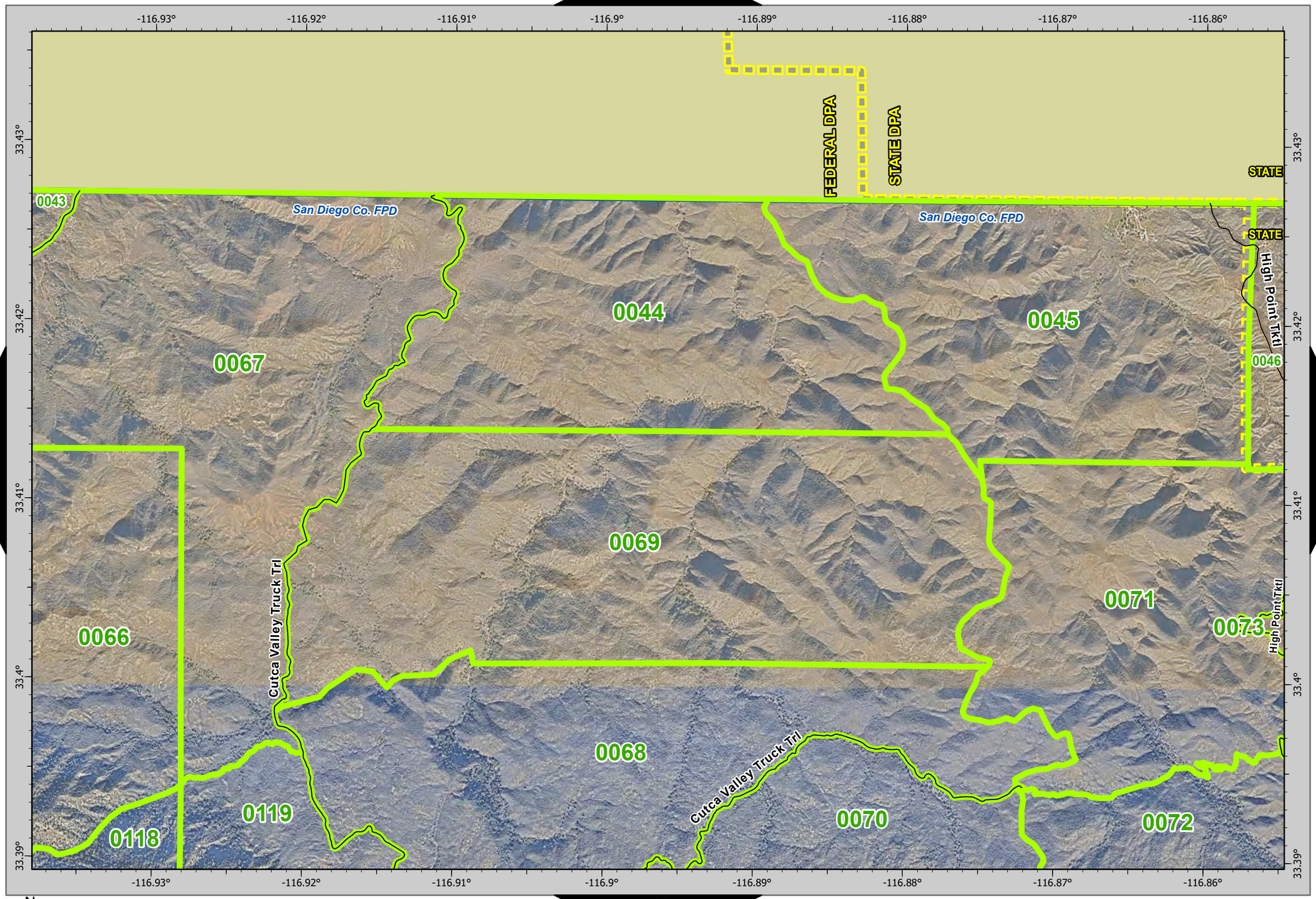

19
21
40

N

0 0.13 0.25 0.5 Miles

20
20

21

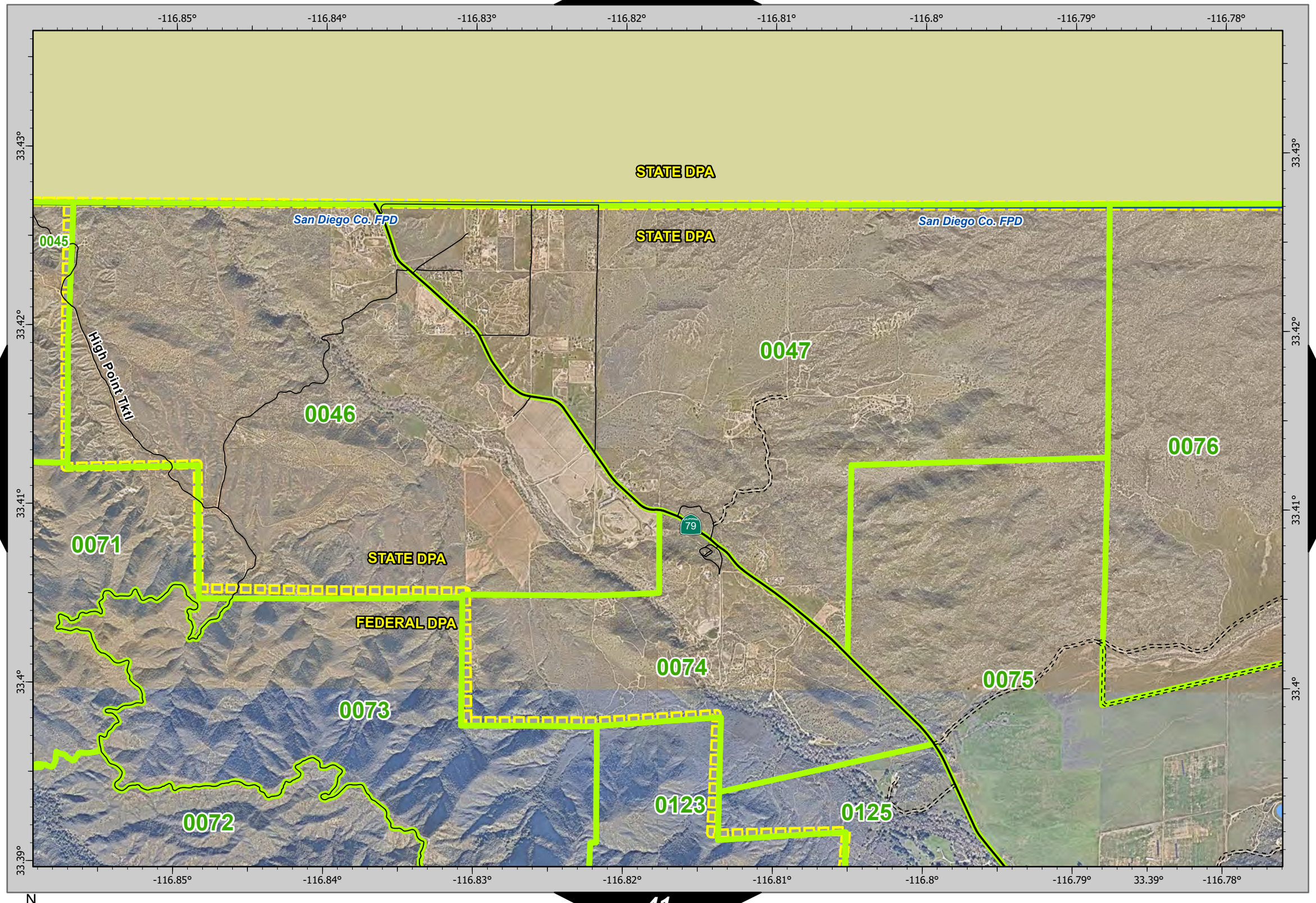

20
22
41
21
21

22

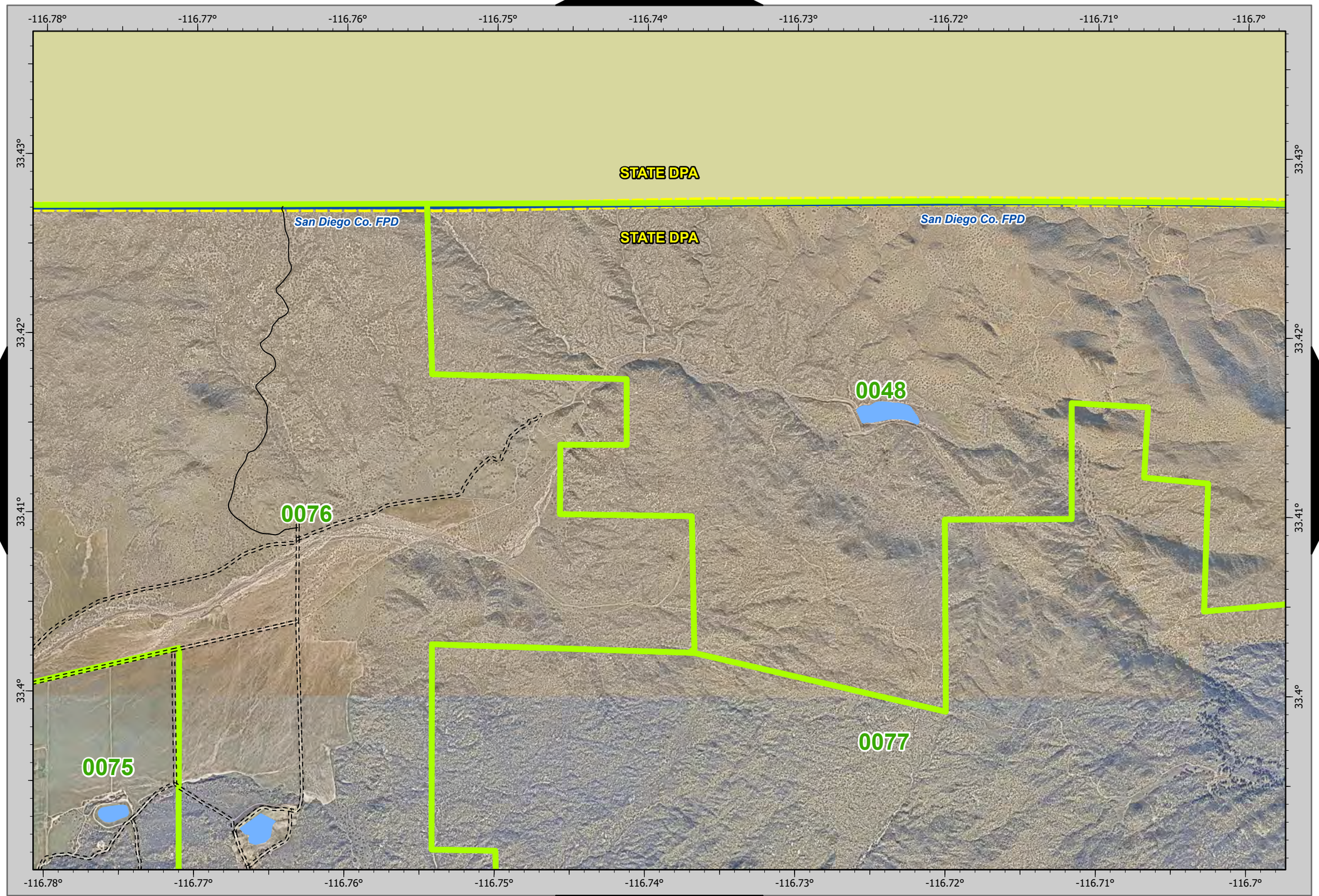

21

23

42

N

0 0.13 0.25 0.5 Miles

22

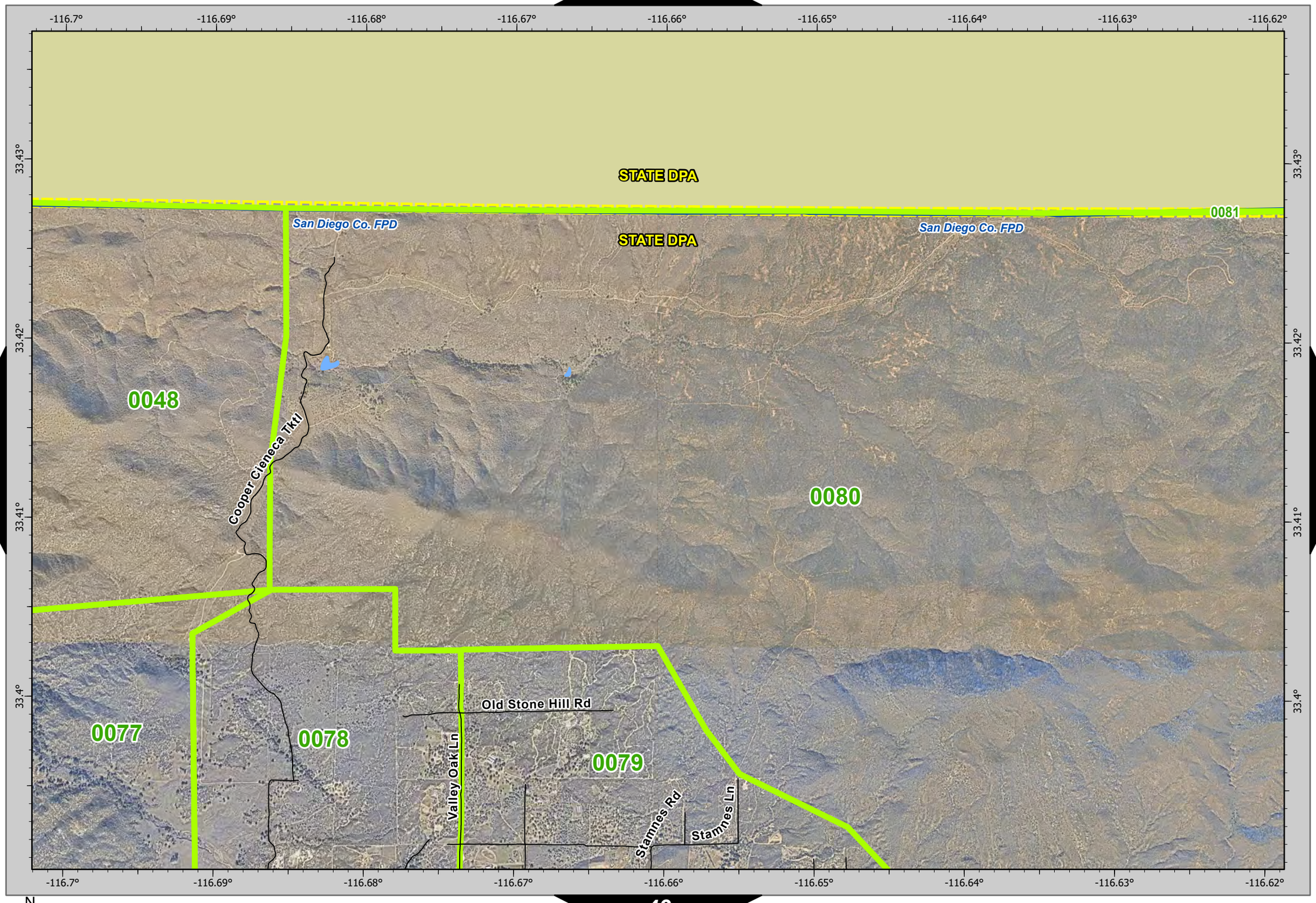
-116.7°
-116.69°
-116.68°
-116.67°
-116.66°
-116.65°
-116.64°
-116.63°
-116.62°
33.43°
33.42°
33.41°
33.4°
STATE DPA
STATE DPA
0081
San Diego Co. FPD
San Diego Co. FPD
0048
Cooper Cieneca Tkt
0080
0077
0078
0079
Old Stone Hill Rd
Valley Oak Ln
Stamnes Rd
Stamnes Ln
N
0 0.13 0.25 0.5 Miles

22
24
43

24

23
25
44

N
0 0.13 0.25 0.5 Miles
24

25

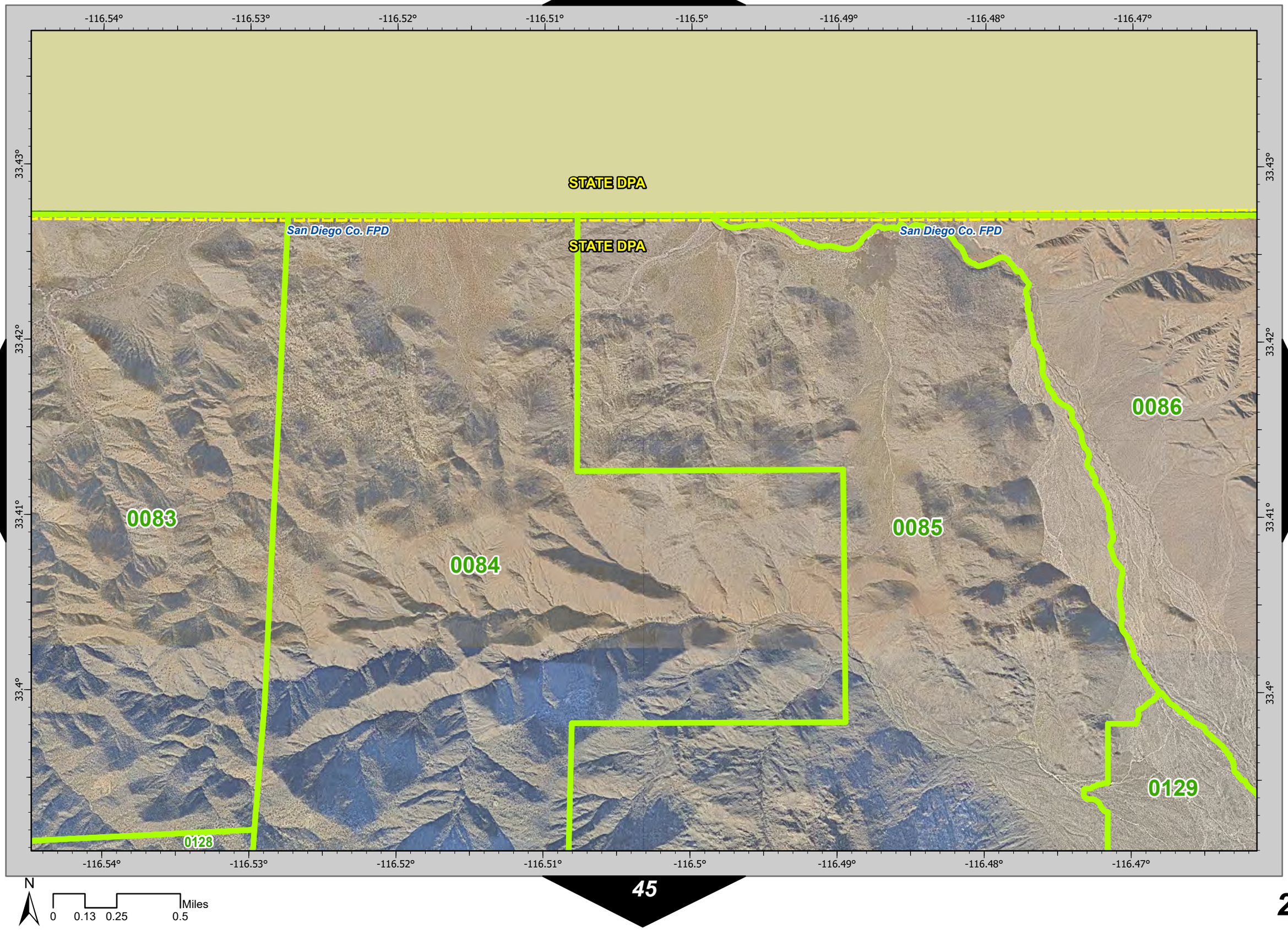

24
26
45

25

N

0 0.13 0.25 0.5 Miles

26

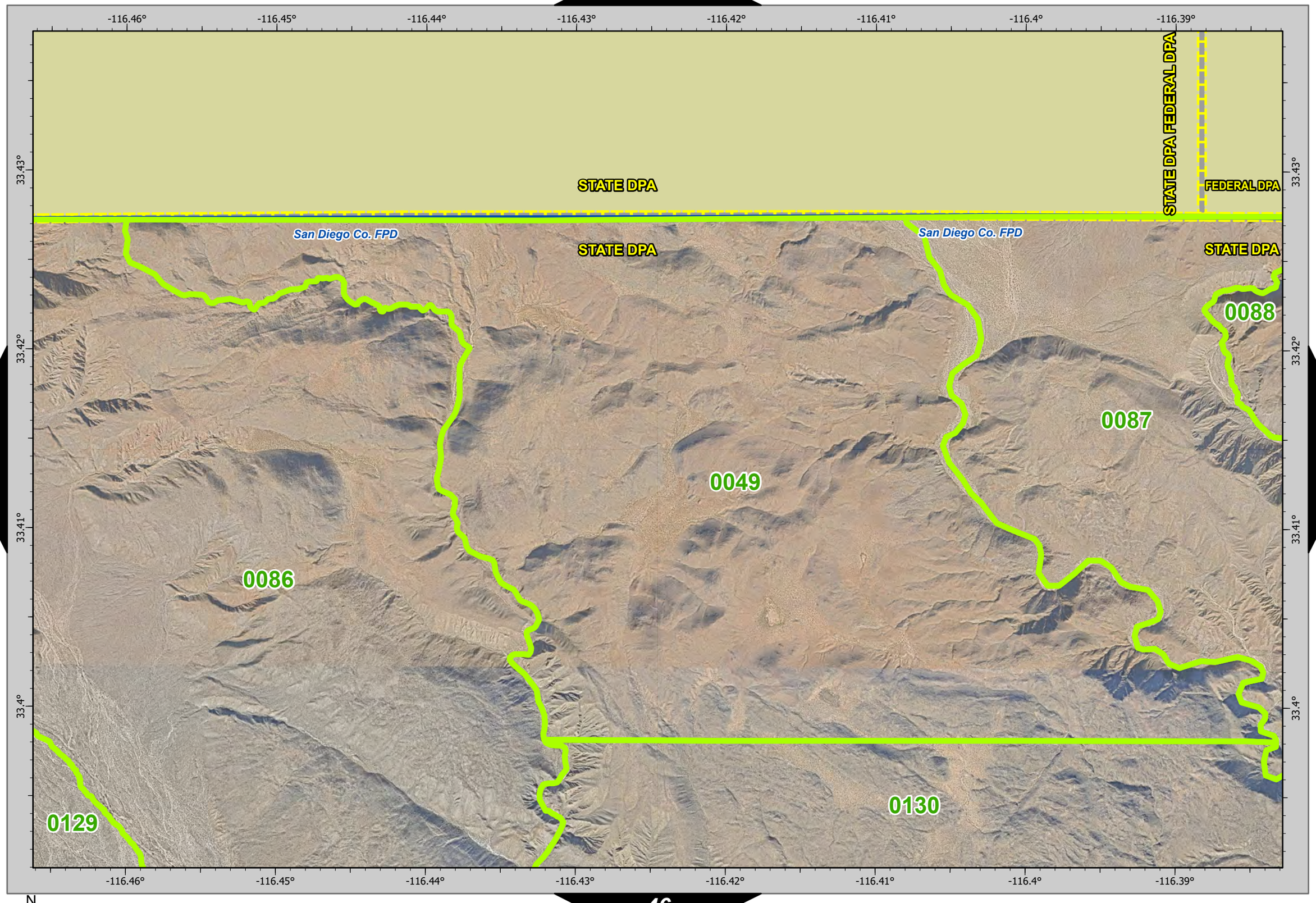

25
27
46

N

0 0.13 0.25 0.5 Miles

26

-116.38°
-116.37°
-116.36°
-116.35°
-116.34°
-116.33°
-116.32°
-116.31°
33.43°
33.42°
33.41°
33.4°
FEDERAL DPA
STATE DPA
San Diego Co. FPD
San Diego Co. FPD
0089
0088
0087
0049
0130
0131
26
28
47
N
0
0.13
0.25
0.5
Miles

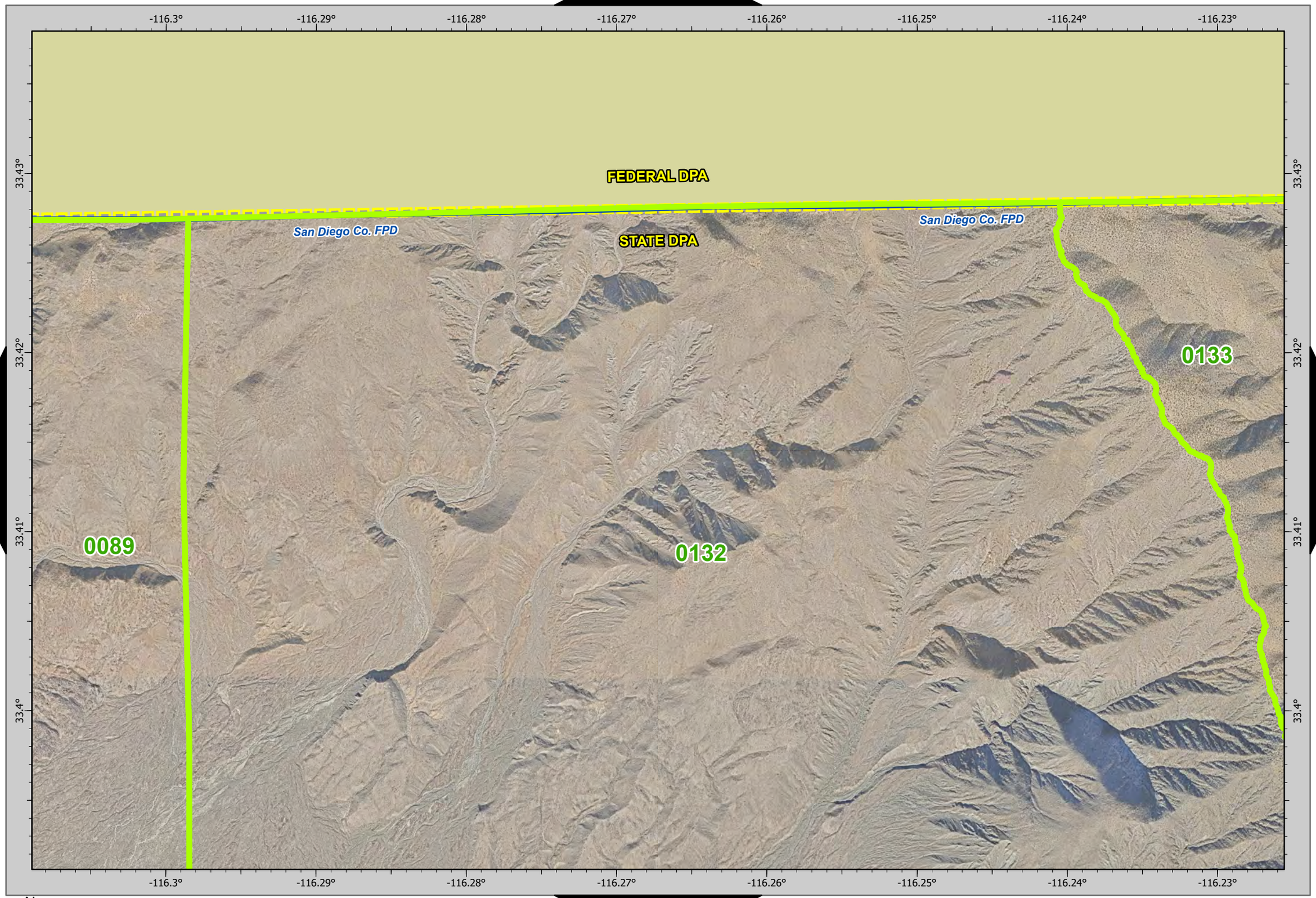

27

29

48

N

0 0.13 0.25 0.5 Miles

29

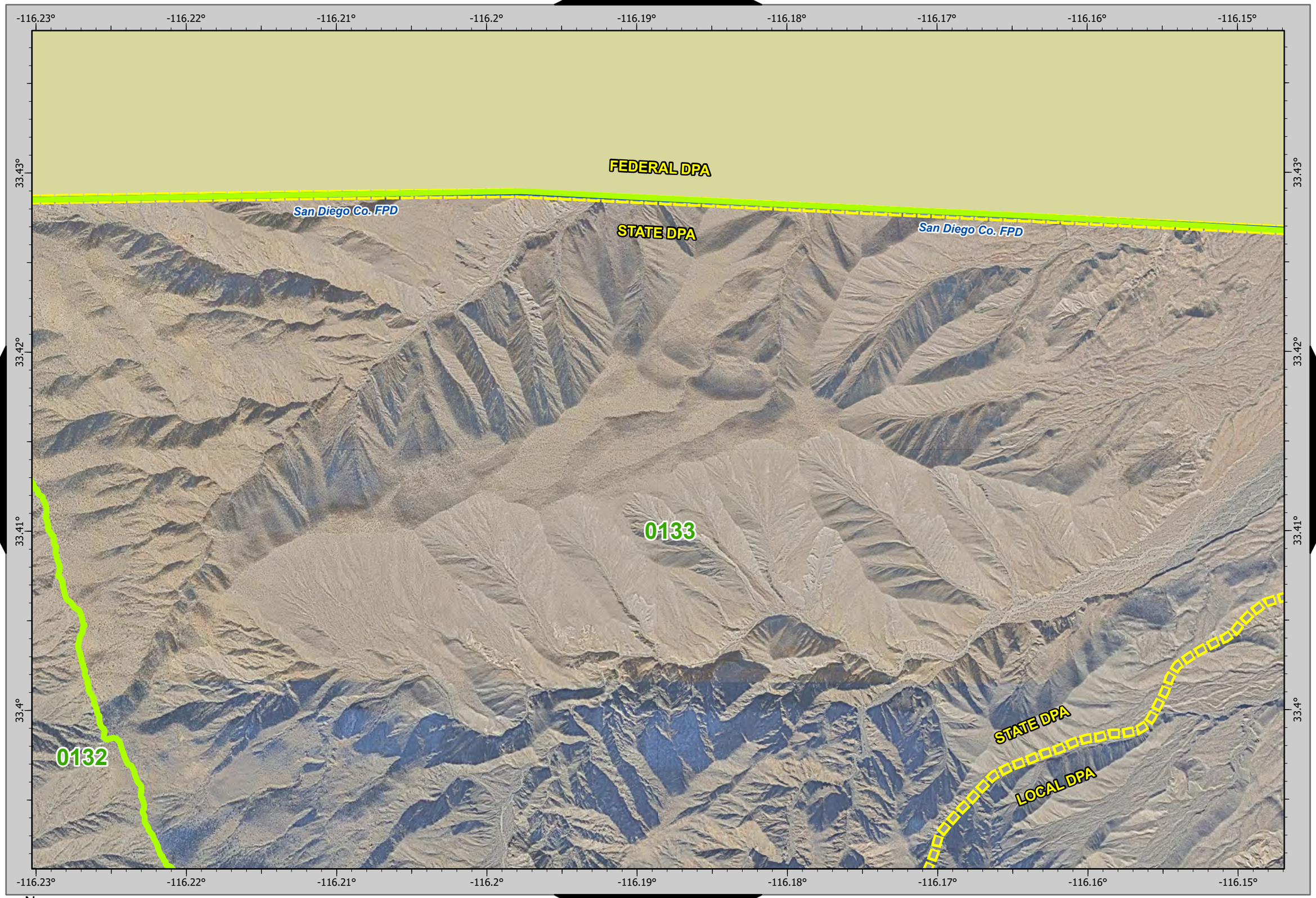

28
30
49

N

0 0.13 0.25 0.5 Miles

29

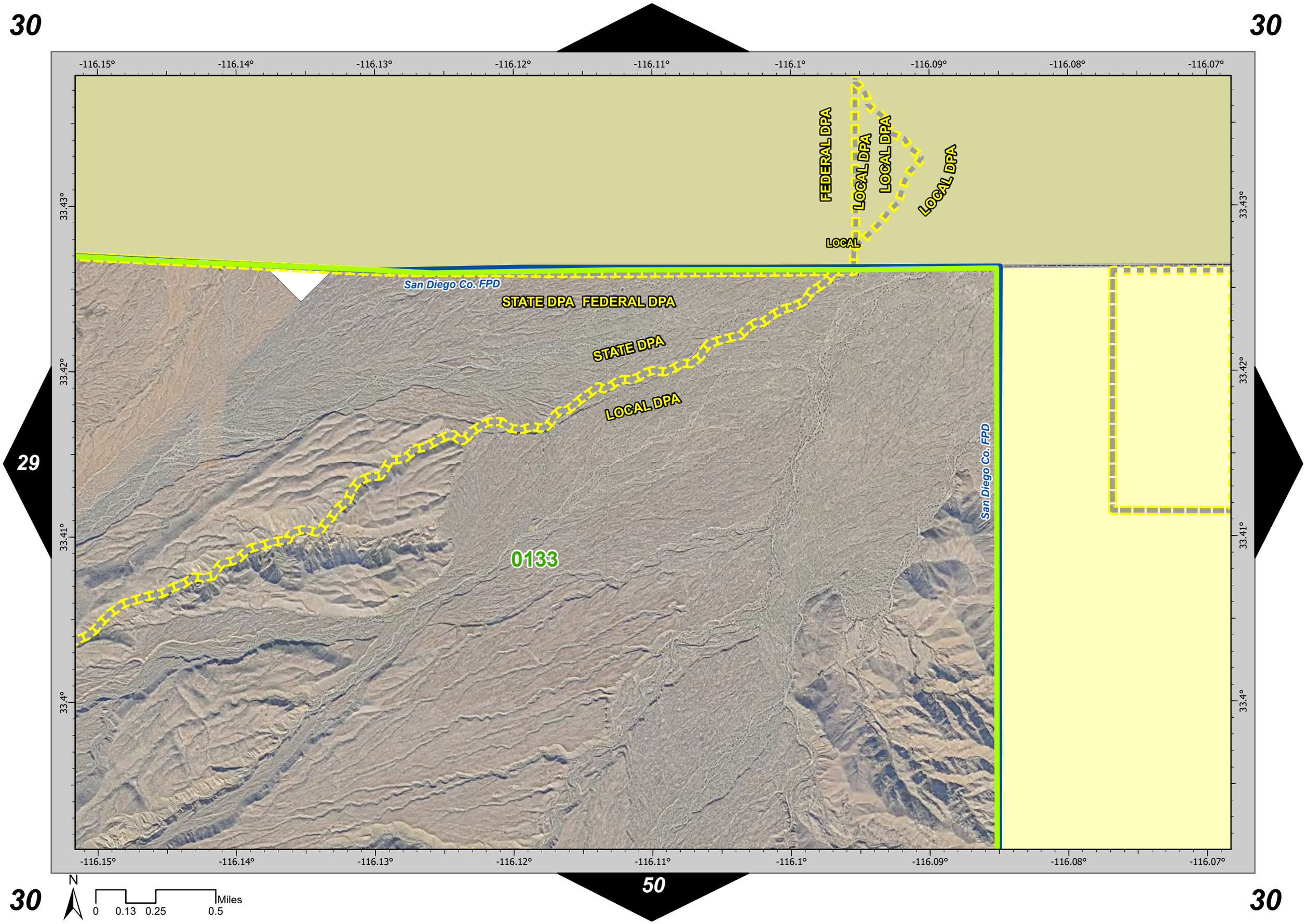
30
30
29
30
30
50
-116.15°
-116.14°
-116.13°
-116.12°
-116.11°
-116.1°
-116.09°
-116.08°
-116.07°
33.43°
33.42°
33.41°
33.4°
FEDERAL DPA
LOCAL DPA
LOCAL DPA
LOCAL DPA
LOCAL
San Diego Co. FPD
STATE DPA
FEDERAL DPA
STATE DPA
LOCAL DPA
San Diego Co. FPD
0133
N
0
0.13
0.25
0.5
Miles

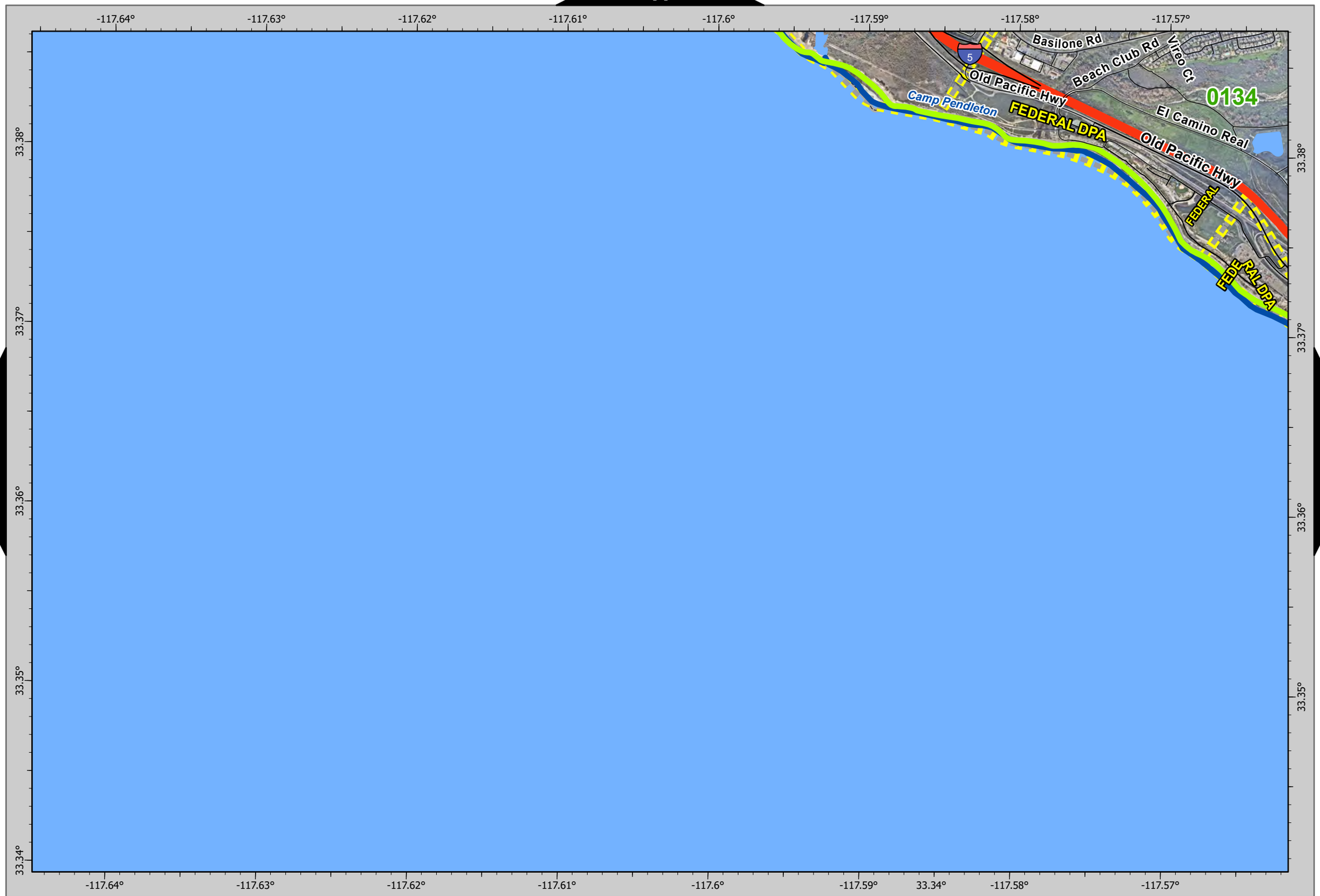
-117.64°
-117.63°
-117.62°
-117.61°
-117.6°
-117.59°
-117.58°
-117.57°
33.38°
33.37°
33.36°
33.35°
33.34°
Basilone Rd
Beach Club Rd
Vireo Ct
5
Old Pacific Hwy
Camp Pendleton
FEDERAL DPA
0134
El Camino Real
Old Pacific Hwy
FEDERAL
FEDERAL DPA
N
0
0.13
0.25
0.5
Miles

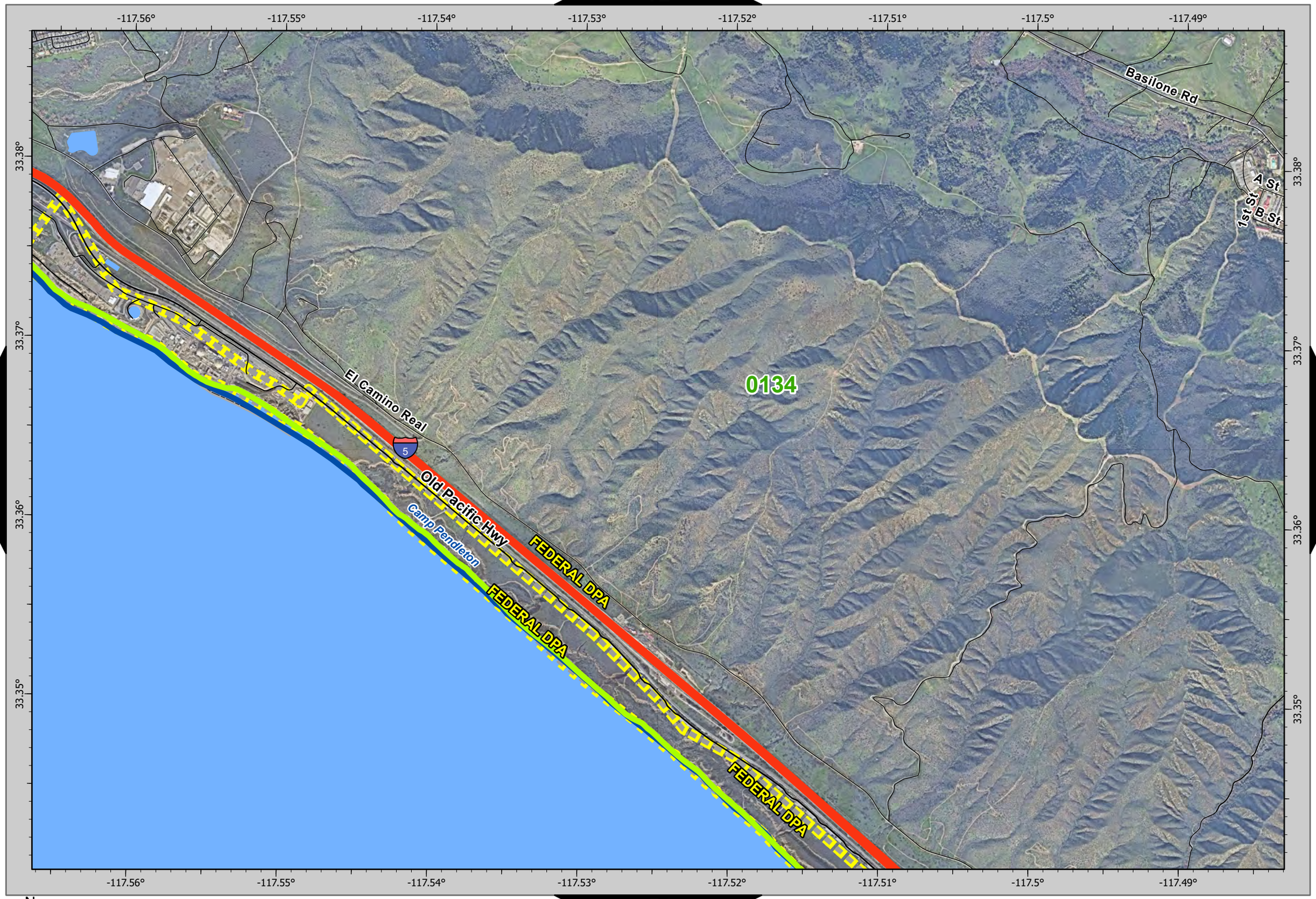

N

0 0.13 0.25 0.5 Miles

33

13

33

-117.48° -117.47° -117.46° -117.45° -117.44° -117.43° -117.42° -117.41°

33.38°

33.37°

33.36°

33.35°

1st St
2nd Trl
3rd St
B St
4th St
A St
5th St
D St
C St
6th St
Basilone Rd
0134
A St
4th St
3rd St
C St
2nd St
1st St
Las Pulgas Rd

32

34

N

0 0.13 0.25 0.5 Miles

52

33

33

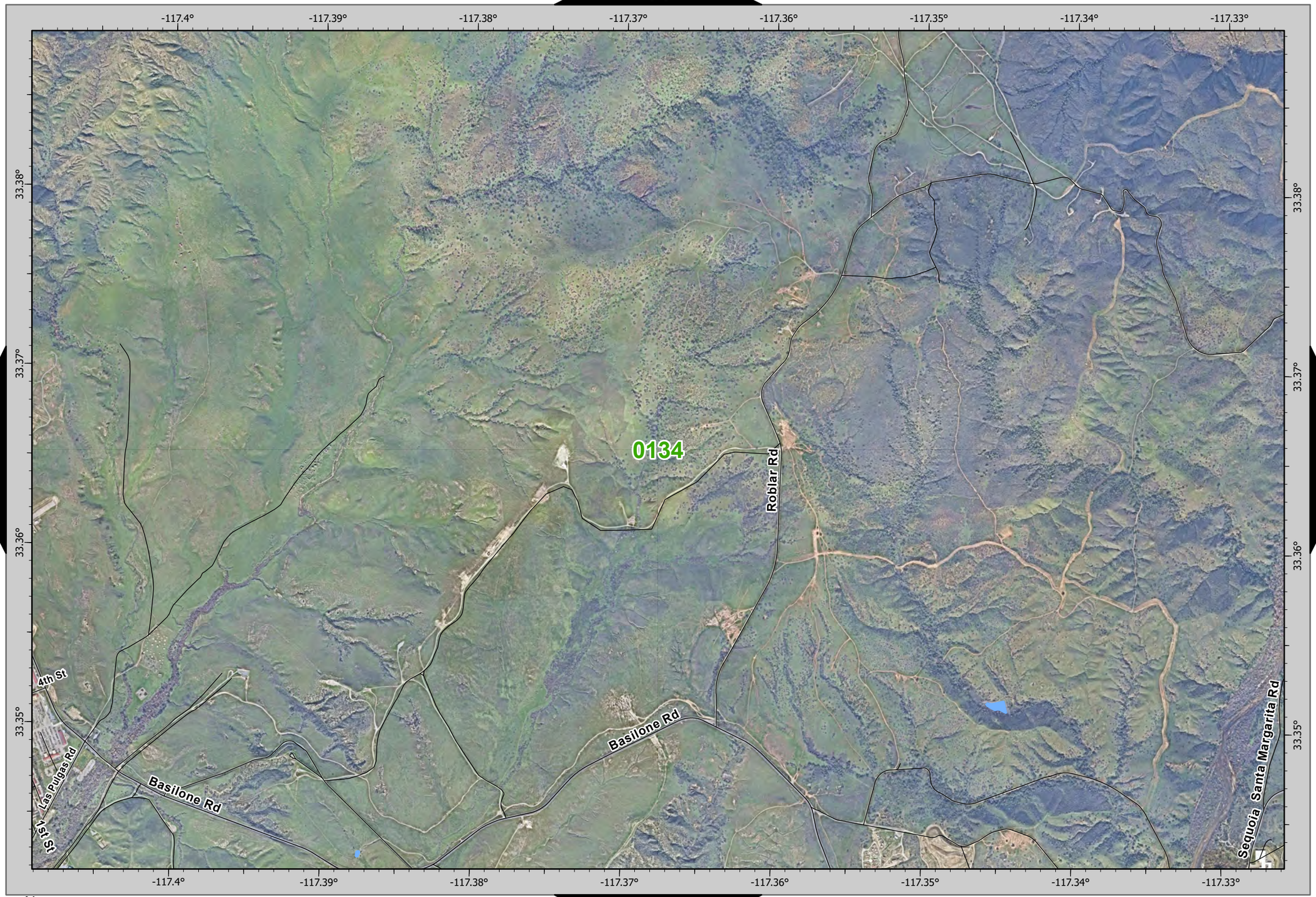

N

0 0.13 0.25 0.5 Miles

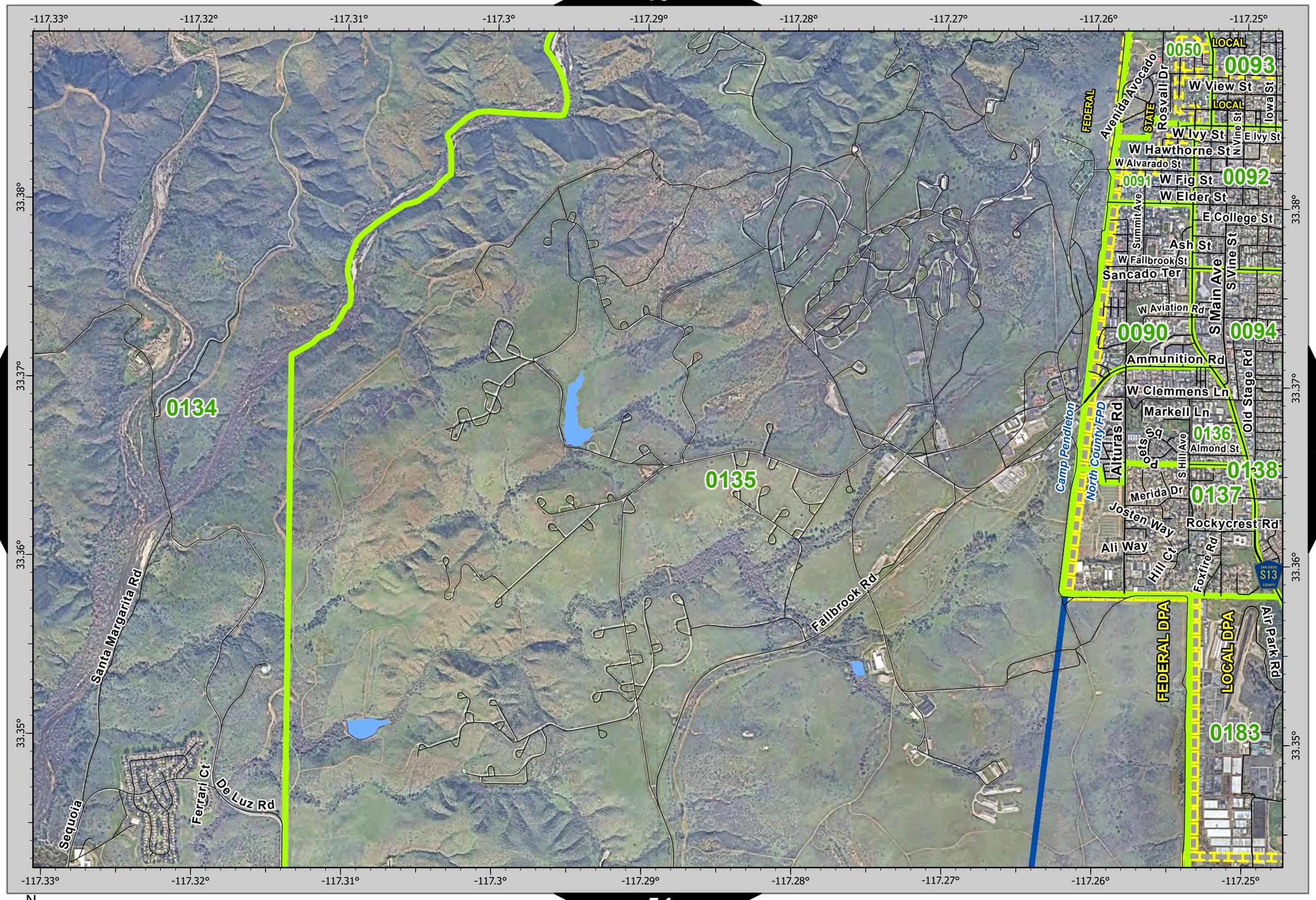

34
36

N

0 0.13 0.25 0.5 Miles

16

35

37

N

0 0.13 0.25 0.5 Miles

55

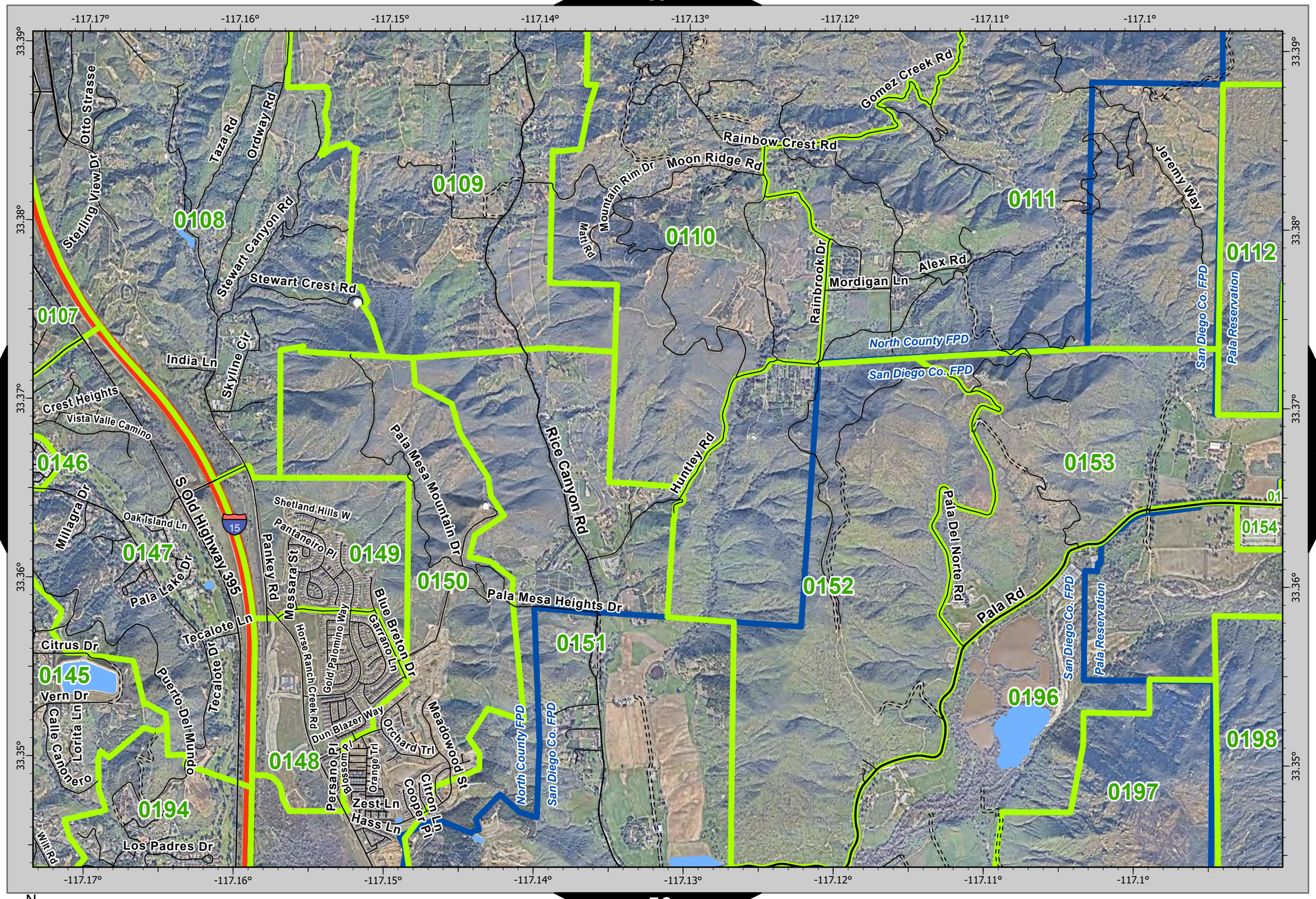

N

0 0.13 0.25 0.5 Miles

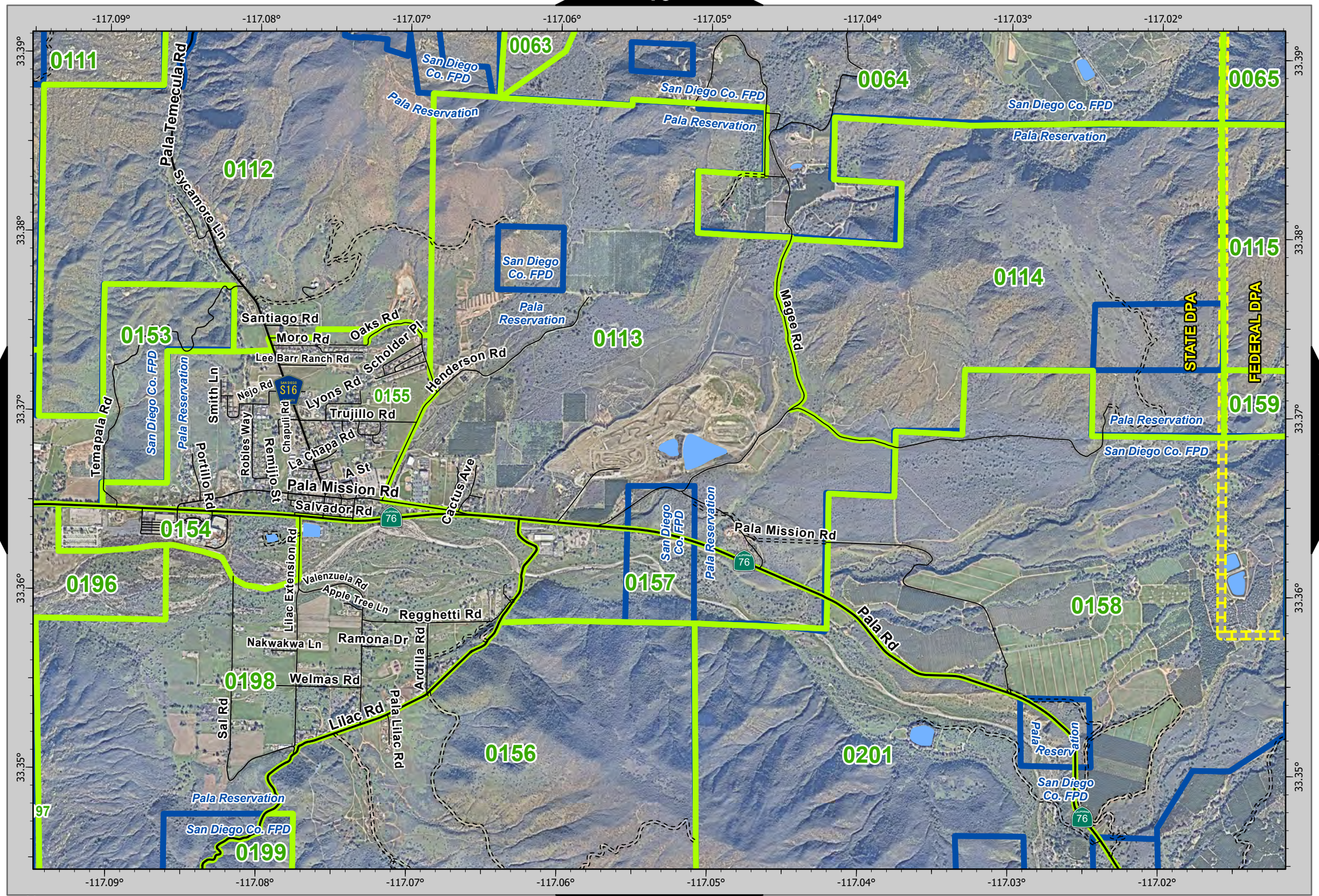

N

0 0.13 0.25 0.5 Miles

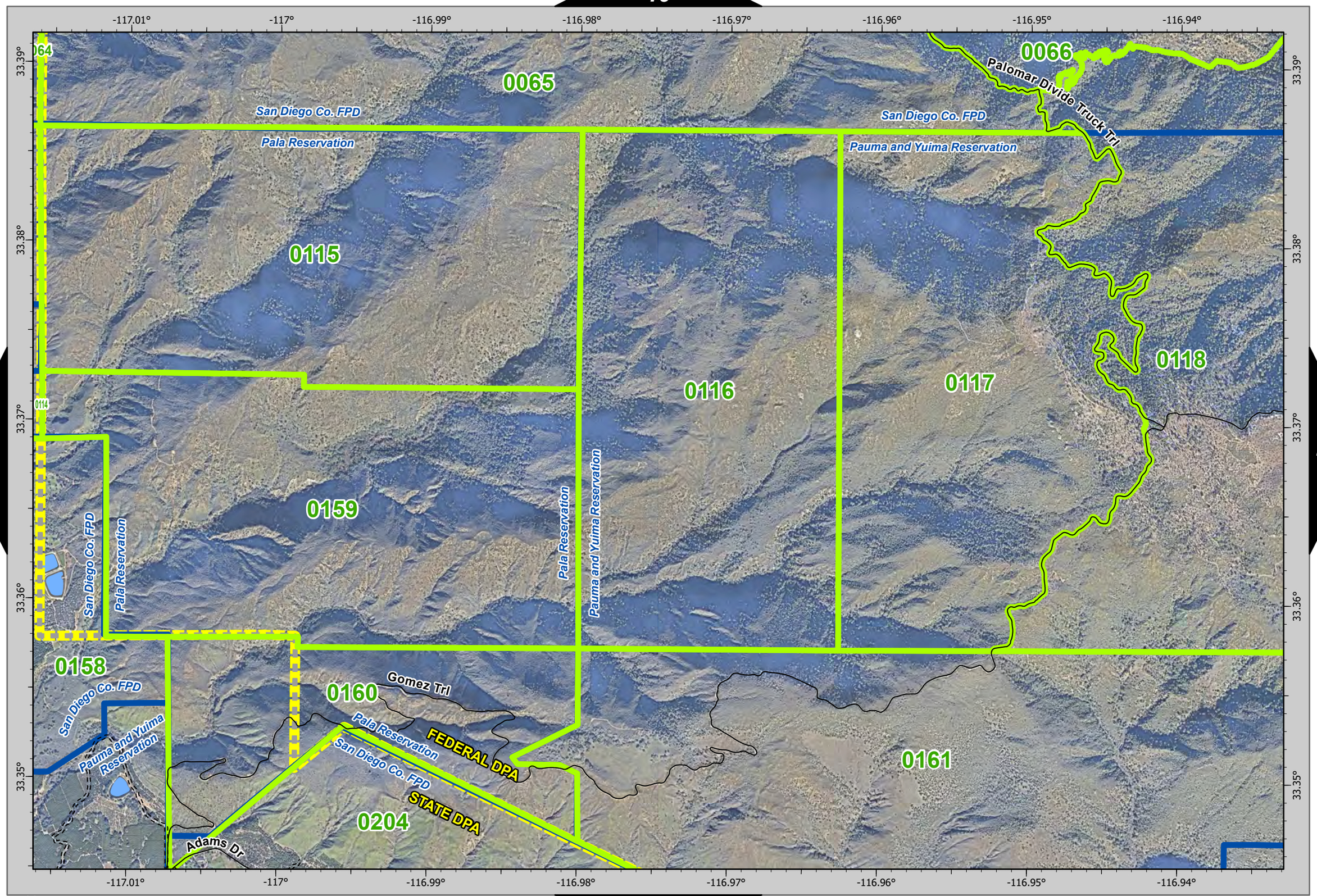
-117.01°
-117°
-116.99°
-116.98°
-116.97°
-116.96°
-116.95°
-116.94°
33.39°
33.38°
33.37°
33.36°
33.35°
0065
0066
0115
0116
0117
0118
0159
0158
0160
0161
0204
San Diego Co. FPD
Pala Reservation
Pauma and Yuima Reservation
Palomar Divide Truck Trl
Gomez Trl
FEDERAL DPA
STATE DPA
Adams Dr
0114
N
0
0.13
0.25
0.5
Miles

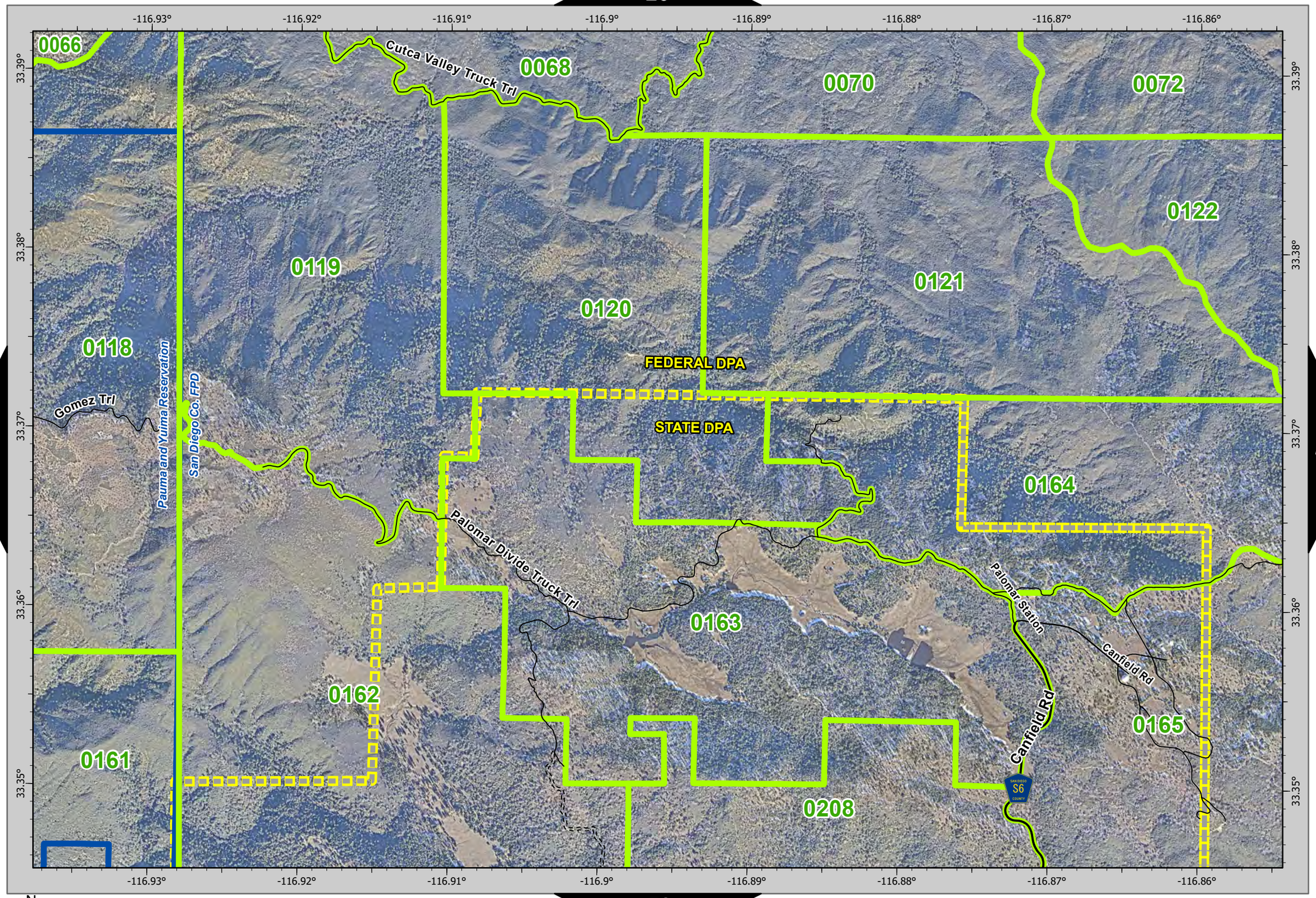

N

0 0.13 0.25 0.5 Miles

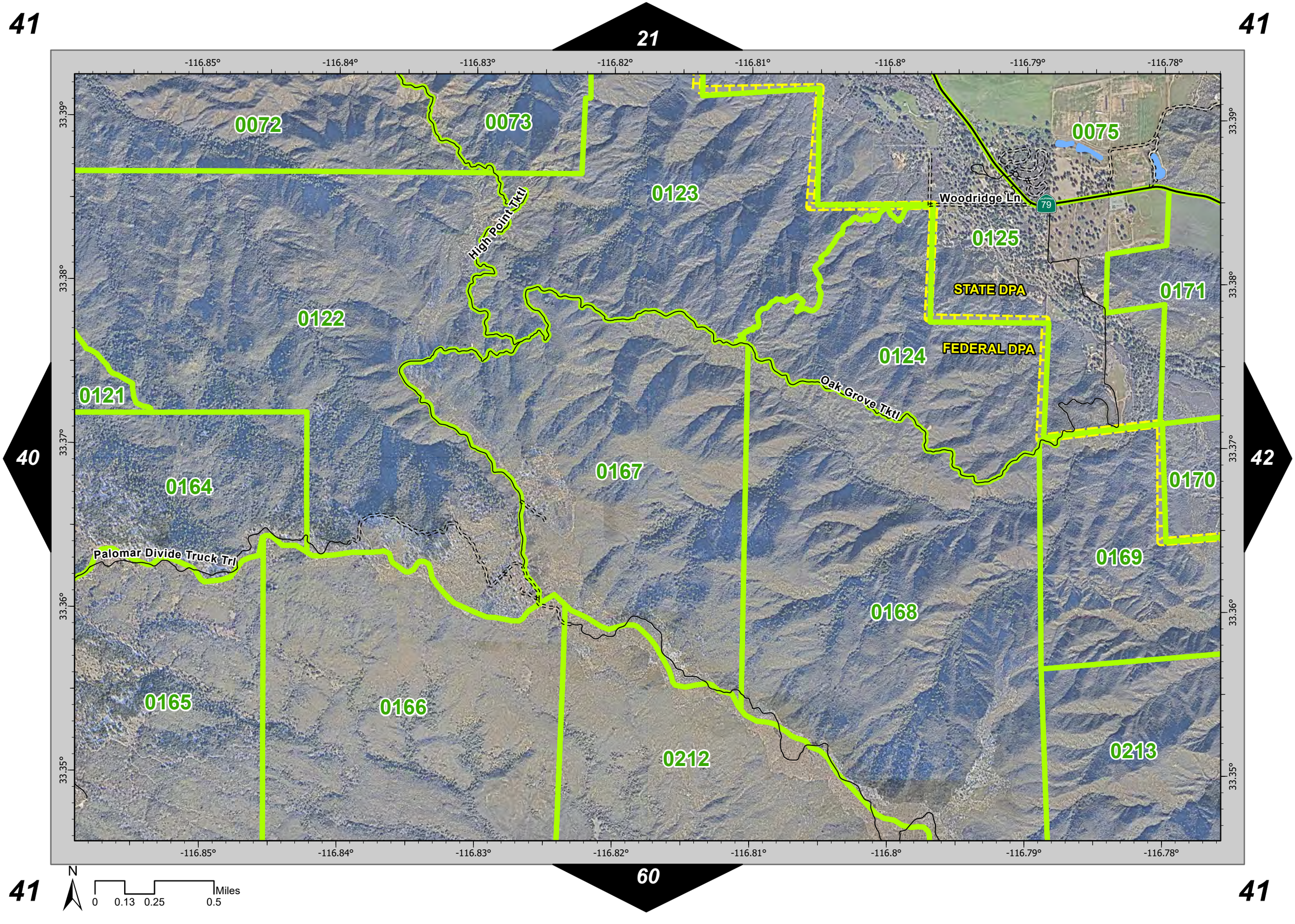

41
21
41
40
42
60
41
41
-116.85°
-116.84°
-116.83°
-116.82°
-116.81°
-116.8°
-116.79°
-116.78°
33.39°
33.38°
33.37°
33.36°
33.35°
0072
0073
0075
0123
0125
0122
0121
0124
0171
0164
0167
0170
0169
0168
0165
0166
0212
0213
High Point Tktl
Woodridge Ln
79
STATE DPA
FEDERAL DPA
Oak Grove Tktl
Palomar Divide Truck Trl
N
0
0.13
0.25
0.5
Miles

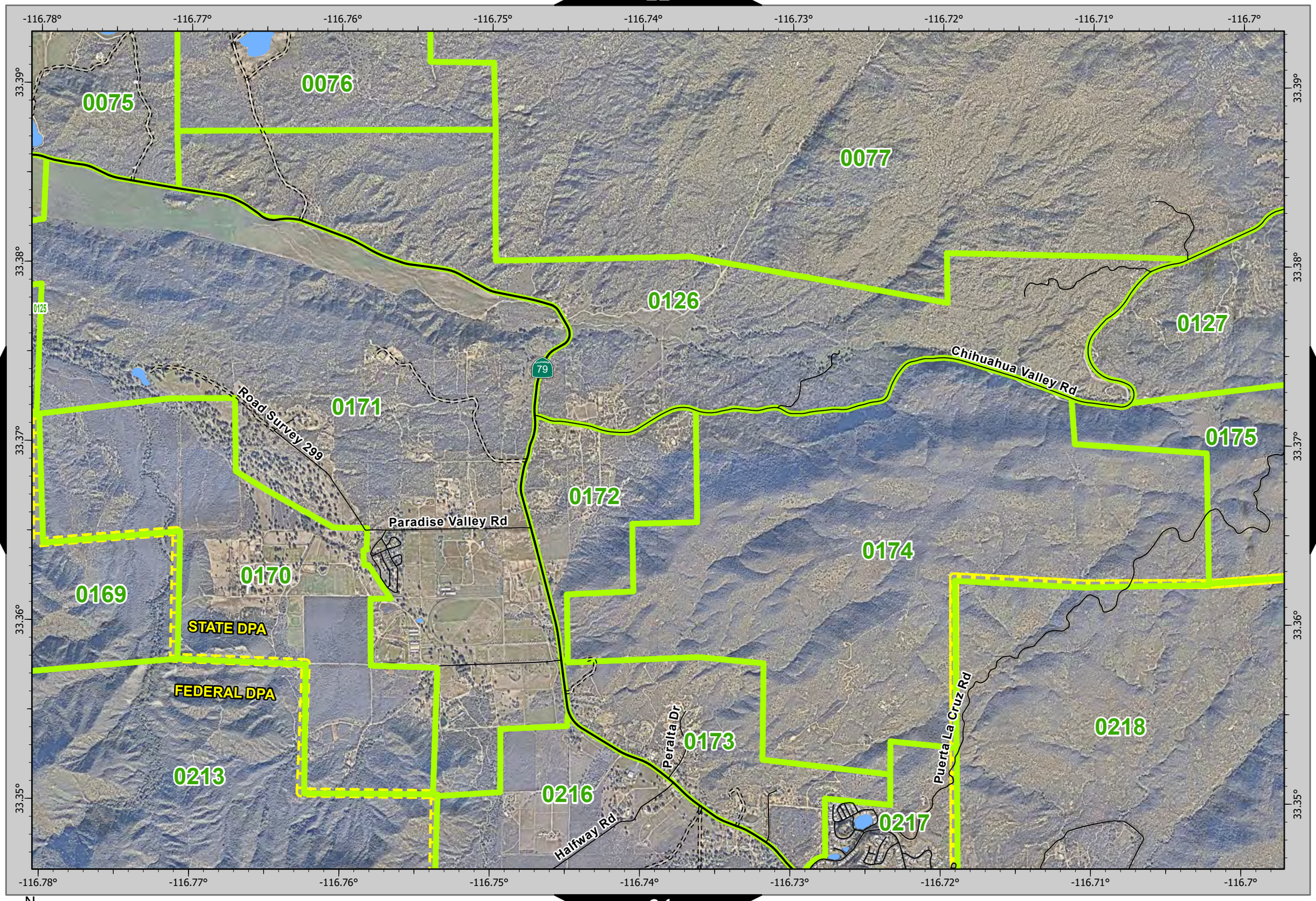

41 43

N

0 0.13 0.25 0.5 Miles

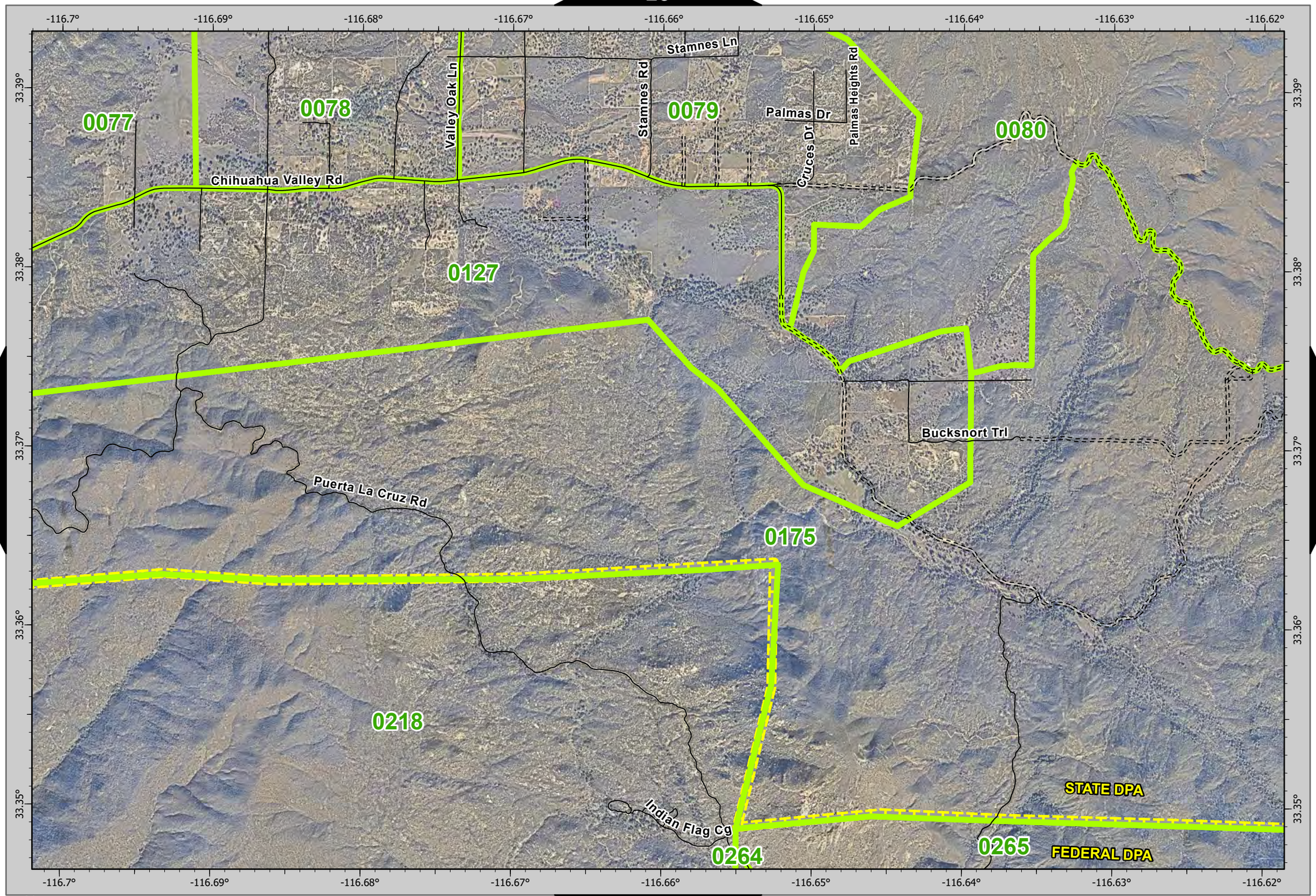
-116.7°
-116.69°
-116.68°
-116.67°
-116.66°
-116.65°
-116.64°
-116.63°
-116.62°
33.39°
33.38°
33.37°
33.36°
33.35°
0077
0078
0079
0080
0127
0175
0218
0264
0265
Stamnes Ln
Valley Oak Ln
Stamnes Rd
Palmas Dr
Cruces Dr
Palmas Heights Rd
Chihuahua Valley Rd
Bucksnort Trl
Puerta La Cruz Rd
Indian Flag Cg
STATE DPA
FEDERAL DPA

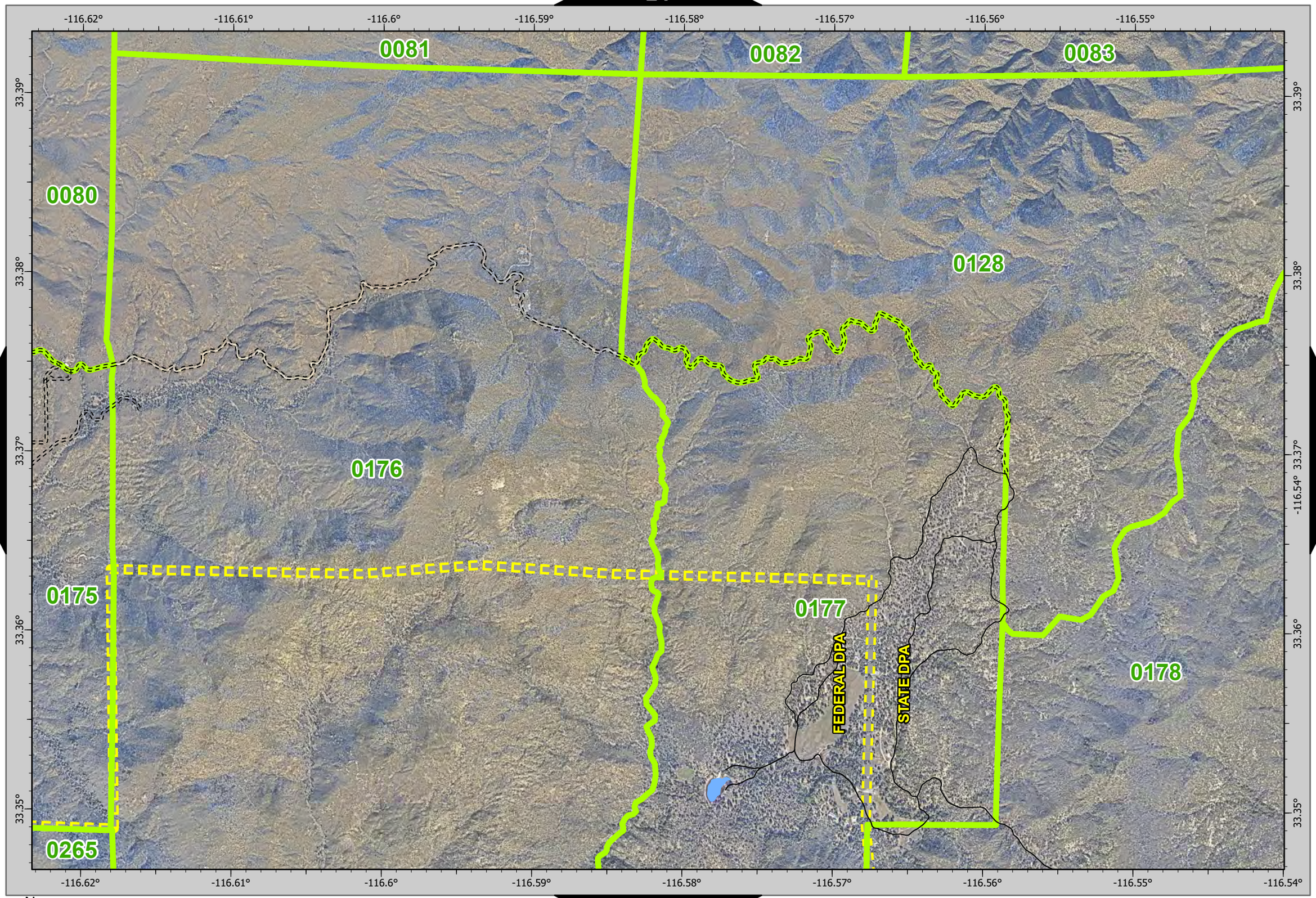

N

0 0.13 0.25 0.5 Miles

45

25

45

-116.54° -116.53° -116.52° -116.51° -116.5° -116.49° -116.48° -116.47°

33.39° 33.38° 33.37° 33.36° 33.35°

0083

0128

0084

0085

0129

0181

0178

0179

0180

0219

44

46

45

64

45

N

0 0.13 0.25 0.5 Miles

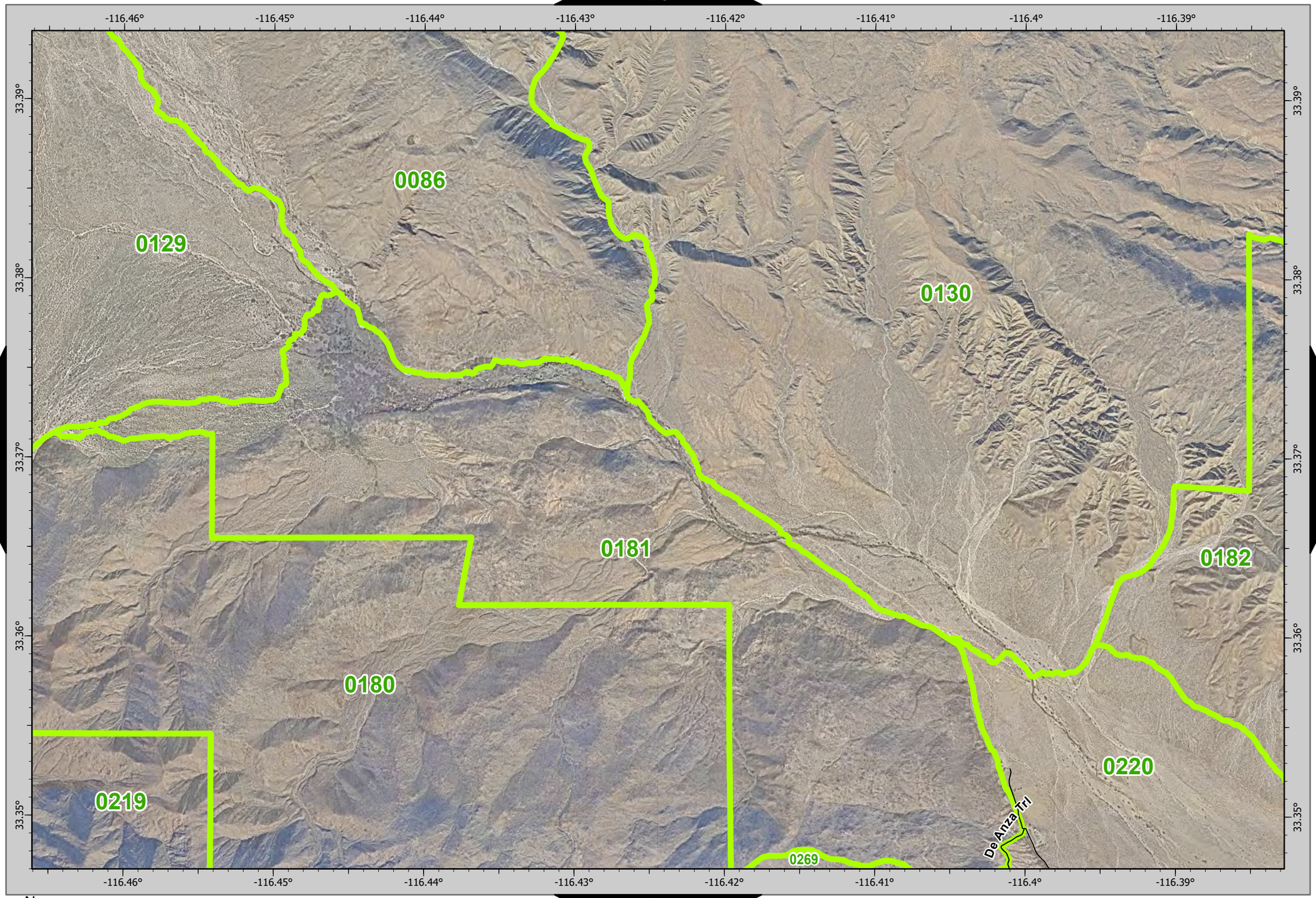
-116.46°
-116.45°
-116.44°
-116.43°
-116.42°
-116.41°
-116.4°
-116.39°
33.39°
33.38°
33.37°
33.36°
33.35°
0086
0129
0130
0181
0182
0180
0220
0219
0269
De Anza Trl

N

0 0.13 0.25 0.5 Miles

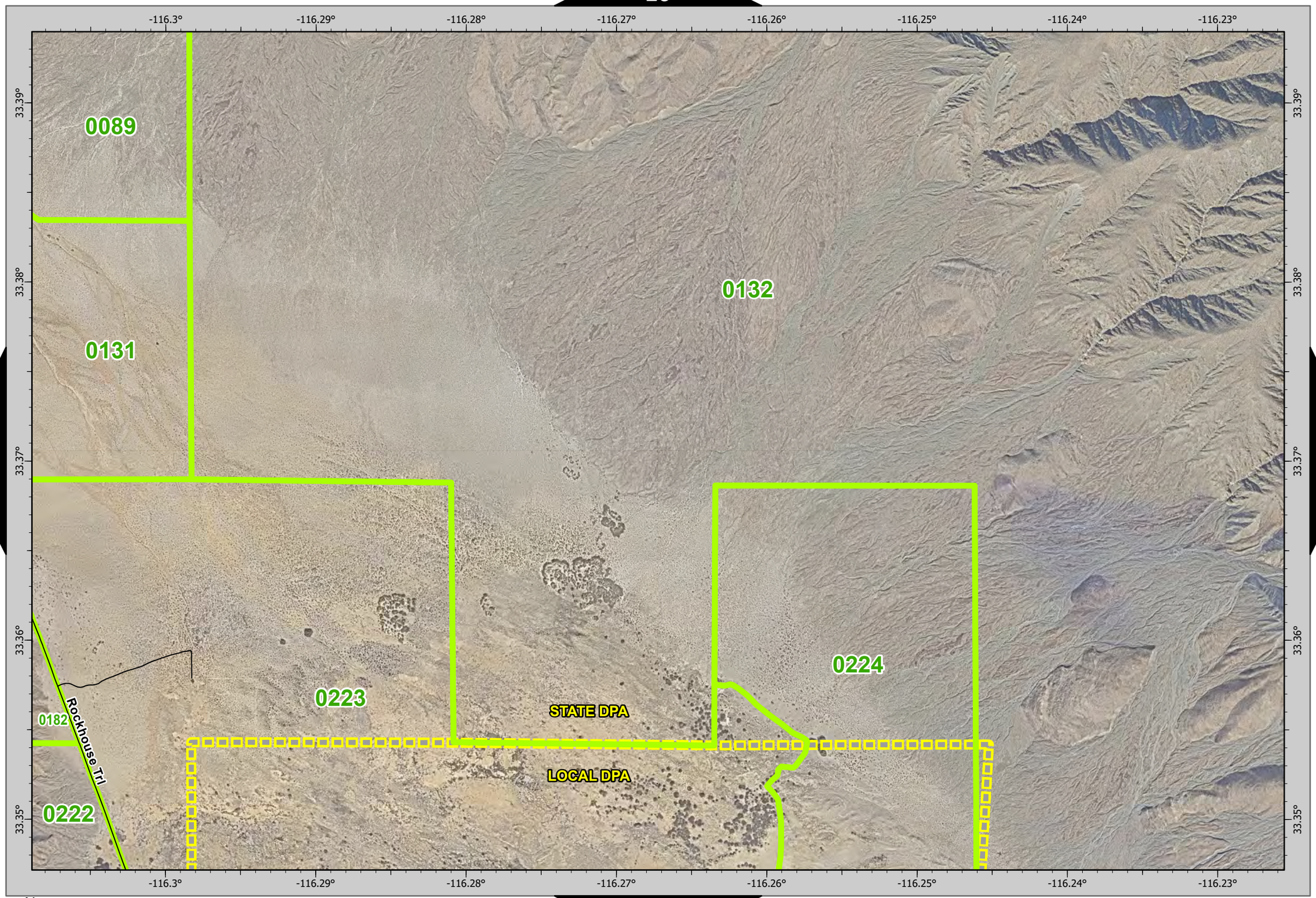
-116.3°
-116.29°
-116.28°
-116.27°
-116.26°
-116.25°
-116.24°
-116.23°
33.39°
33.38°
33.37°
33.36°
33.35°
0089
0131
0132
0223
0224
0222
0182
Rockhouse Trl
STATE DPA
LOCAL DPA
N
0
0.13
0.25
0.5
Miles

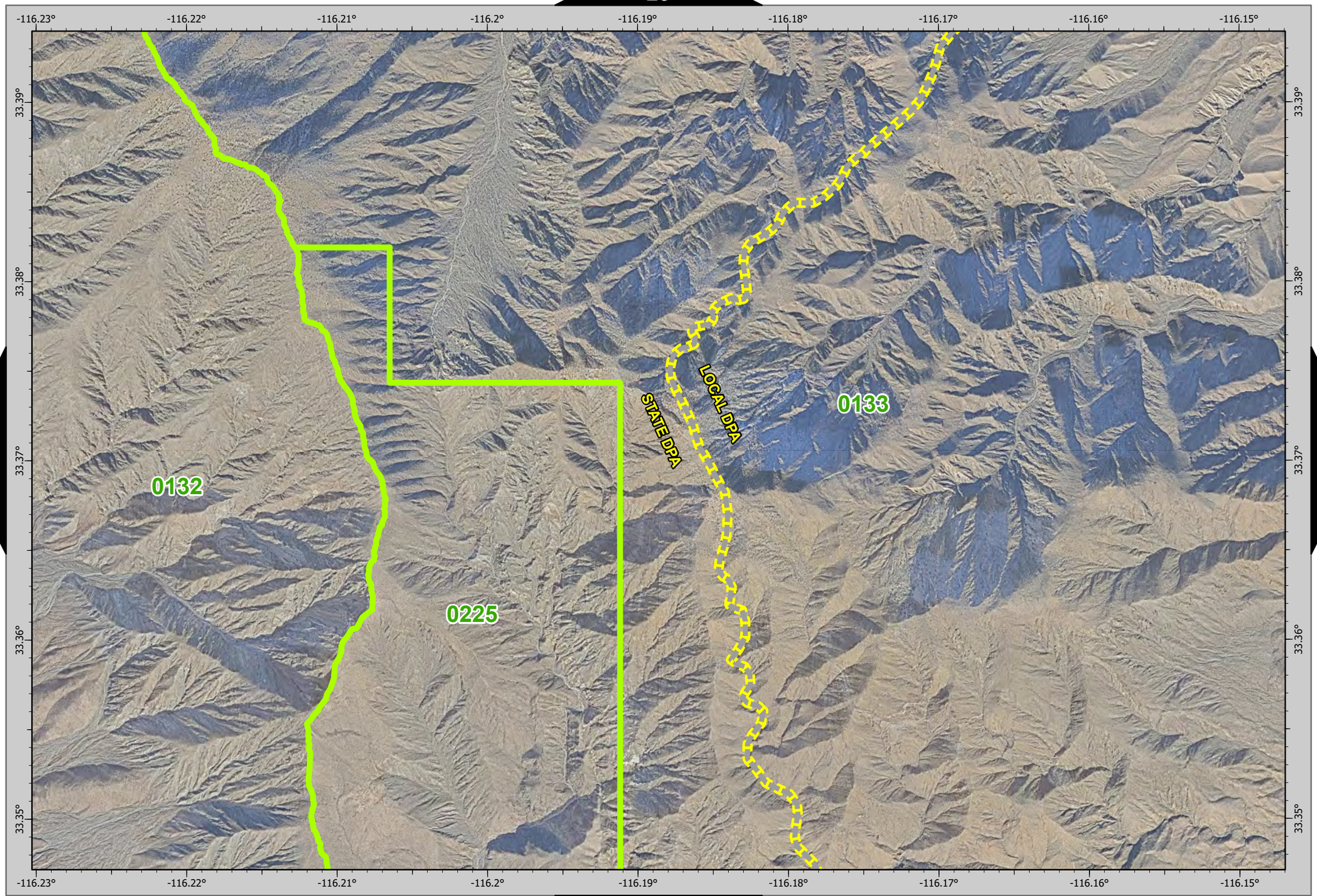

N

0 0.13 0.25 0.5 Miles

50

30

50

-116.15° -116.14° -116.13° -116.12° -116.11° -116.1° -116.09° -116.08° -116.07°

33.39°

33.38°

33.37°

33.36°

33.35°

49

0133

San Diego Co. FPD

0274

69

50

N

0 0.13 0.25 0.5 Miles

50

51

32

51

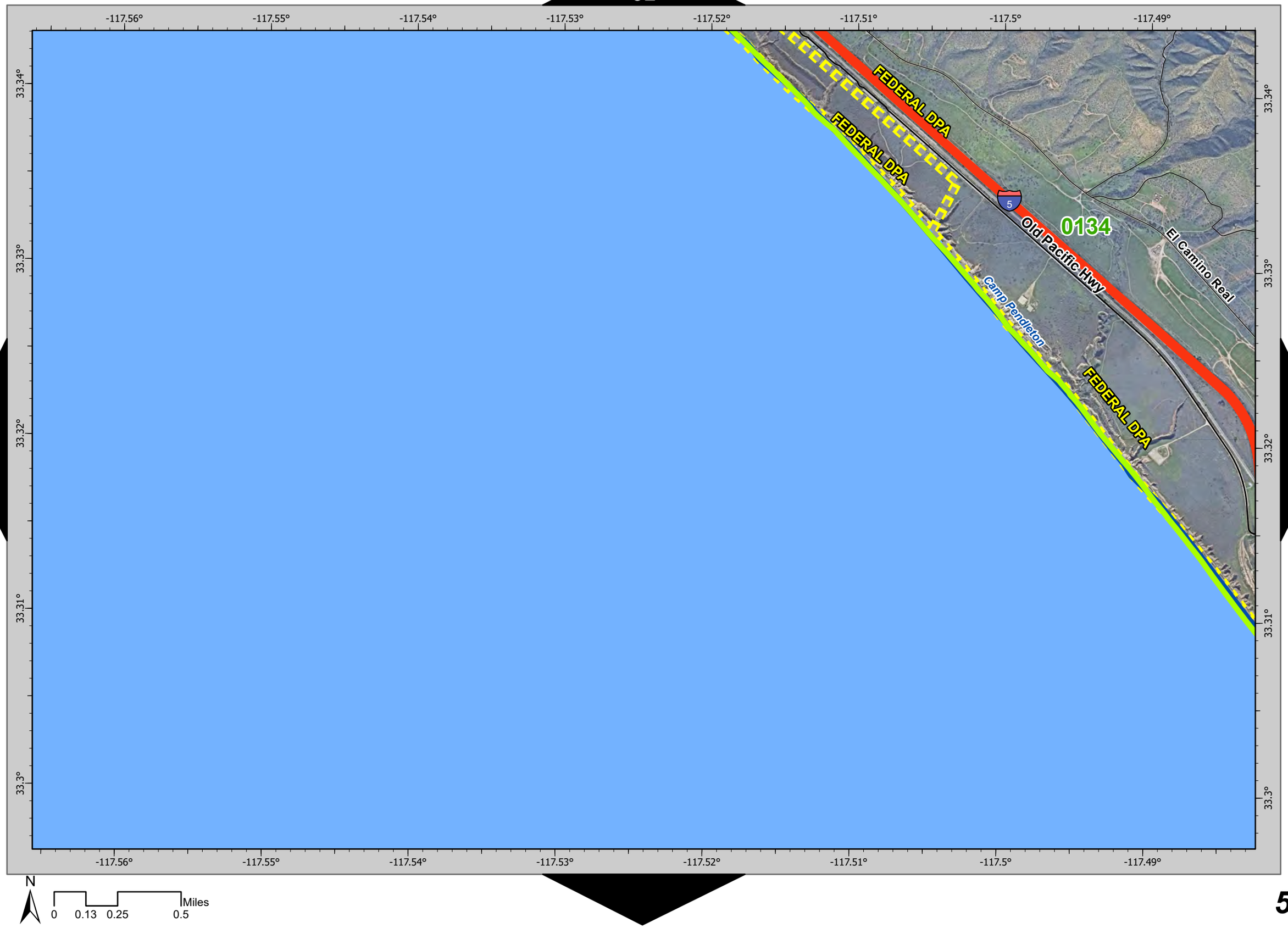

52

51

N

0 0.13 0.25 0.5 Miles

51

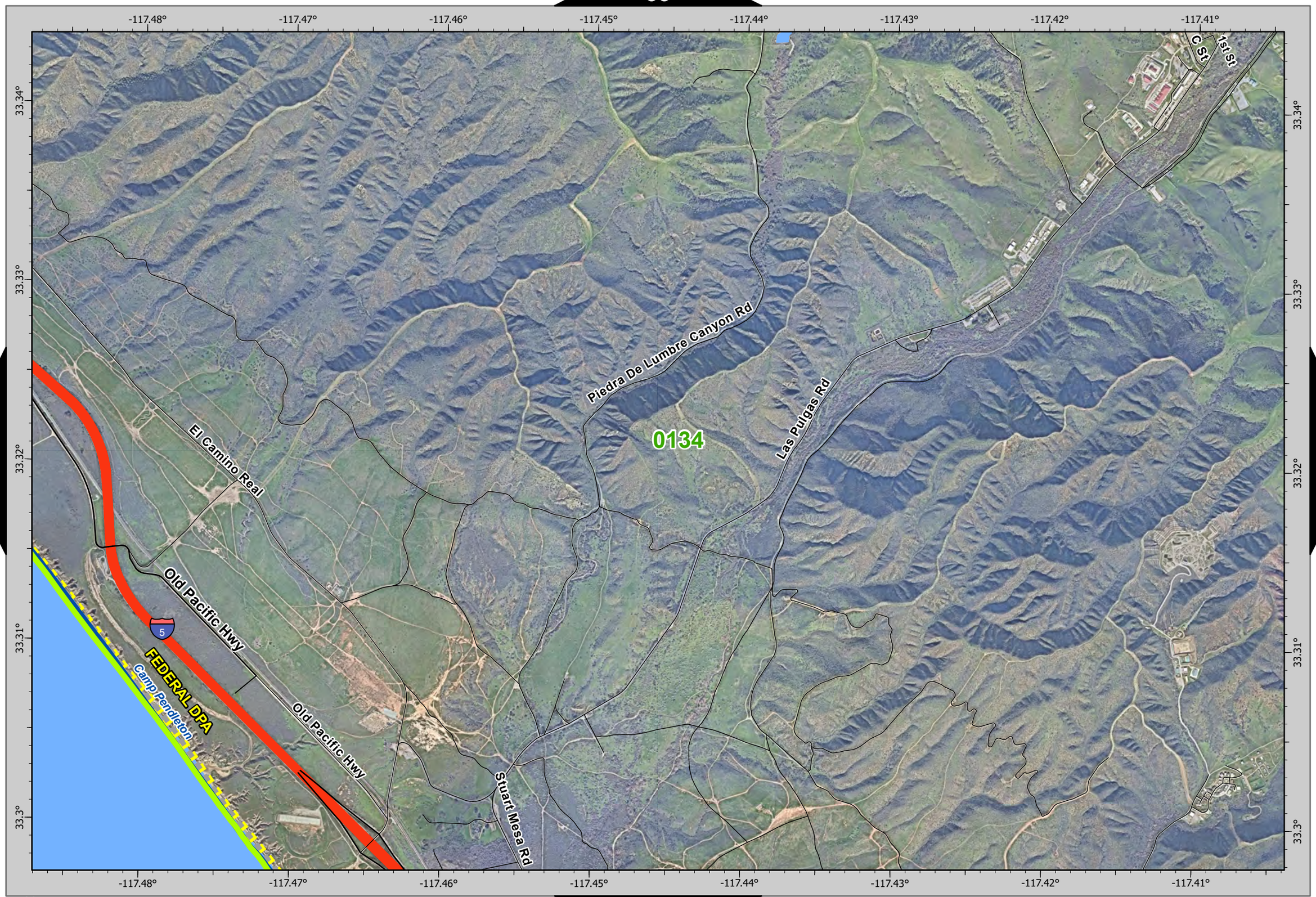

51
53
70

N

0 0.13 0.25 0.5 Miles

53 34 53

52 54

71

-117.4° -117.39° -117.38° -117.37° -117.36° -117.35° -117.34° -117.33°

33.34° 33.33° 33.32° 33.31° 33.3°

1st St
Basilone Rd
Sequoia
Roosevelt Dr
Santa Margarita Rd
Knox Rd
Basilone Rd
0134
Vado Del Rio Ave
A Ave
B Ave
C Ave
2nd St
Vandergrift Blvd
East St
A St
K St
C St
D St
H St
G St
B St
F St
J St
Acc Rd
Stagecoach Rd
Vandegrift Blvd
Administration Rd
Powder Magazine Rd
11th St

N
0 0.13 0.25 0.5 Miles

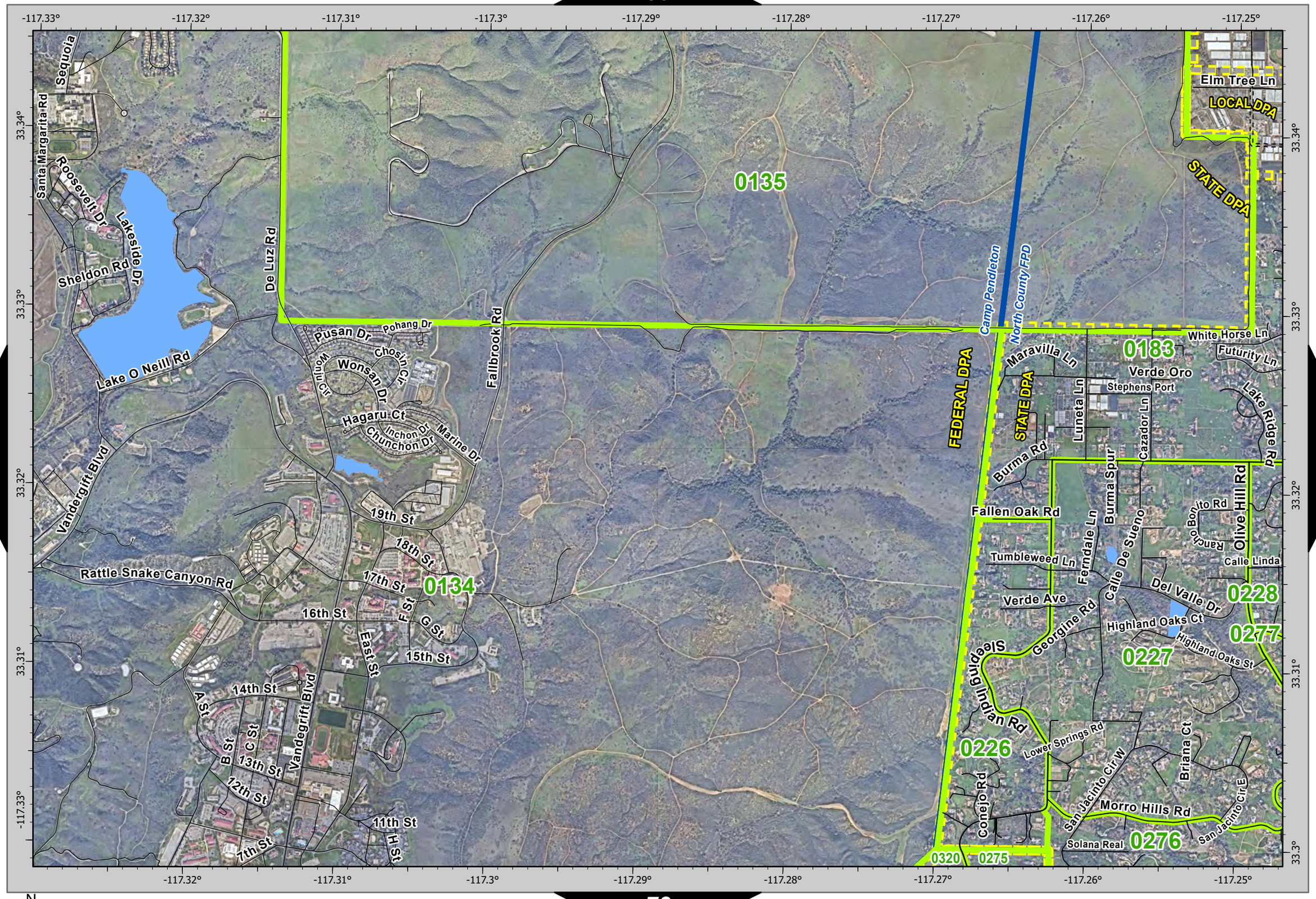
-117.33°
-117.32°
-117.31°
-117.3°
-117.29°
-117.28°
-117.27°
-117.26°
-117.25°
33.34°
33.33°
33.32°
33.31°
33.3°
0135
0134
0183
0228
0277
0227
0226
0276
0320
0275
Sequoia
Santa Margarita Rd
Roosevelt Dr
Lakeside Dr
Sheldon Rd
Lake O Neill Rd
De Luz Rd
Pusan Dr
Pohang Dr
Chosin Ct
Wonsan Dr
Wonju Cir
Hagaru Ct
Inchon Dr
Chunchon Dr
Marine Dr
Fallbrook Rd
Vandegrift Blvd
19th St
18th St
17th St
16th St
15th St
14th St
13th St
12th St
11th St
7th St
Rattle Snake Canyon Rd
East St
F St
G St
H St
A St
B St
C St
Camp Pendleton
North County FPD
FEDERAL DPA
STATE DPA
LOCAL DPA
Elm Tree Ln
White Horse Ln
Futurity Ln
Maravilla Ln
Stephens Port
Verde Oro
Lake Ridge Rd
Luneta Ln
Cazador Ln
Burma Rd
Burma Spur
Fallen Oak Rd
Tumbleweed Ln
Ferndale Ln
Calle De Sueno
Rancho Bonito Rd
Olive Hill Rd
Calle Linda
Del Valle Dr
Verde Ave
Georgine Rd
Highland Oaks Ct
Highland Oaks St
Sleeping Indian Rd
Lower Springs Rd
Conejo Rd
San Jacinto Cir W
San Jacinto Cir E
Briana Ct
Morro Hills Rd
Solana Real
N
0
0.13
0.25
0.5
Miles

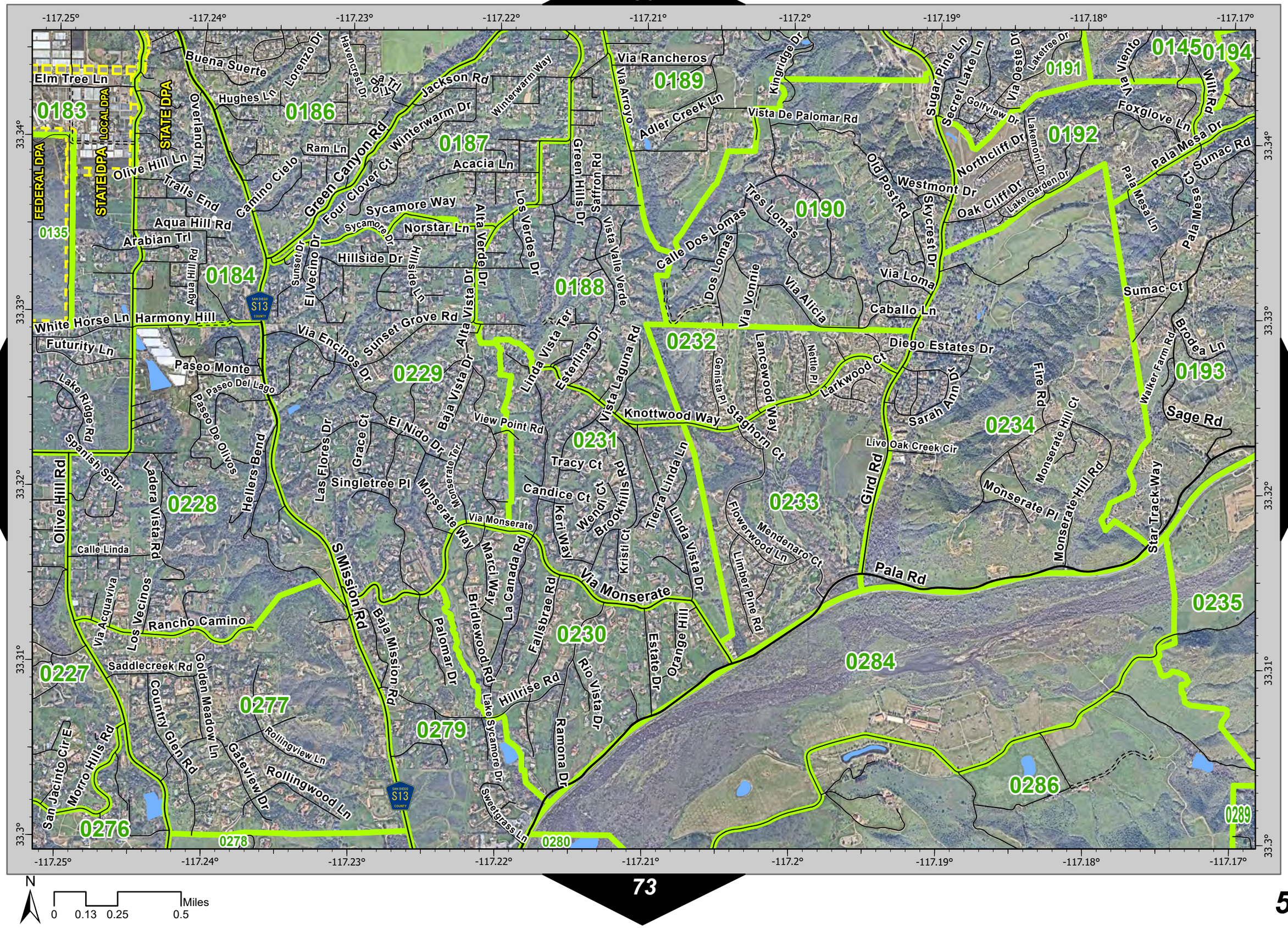

N

0 0.13 0.25 0.5 Miles

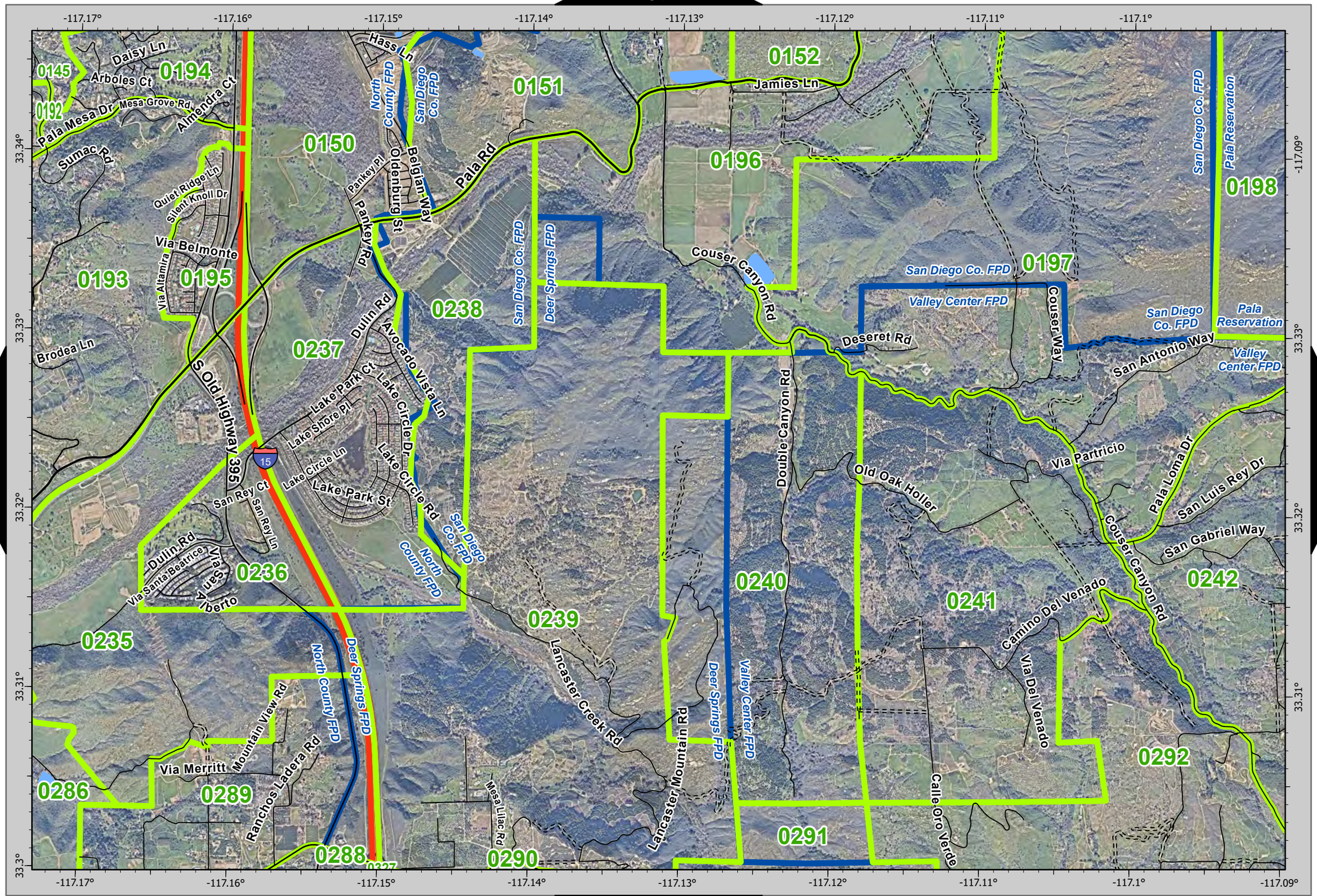

N

0 0.13 0.25 0.5 Miles

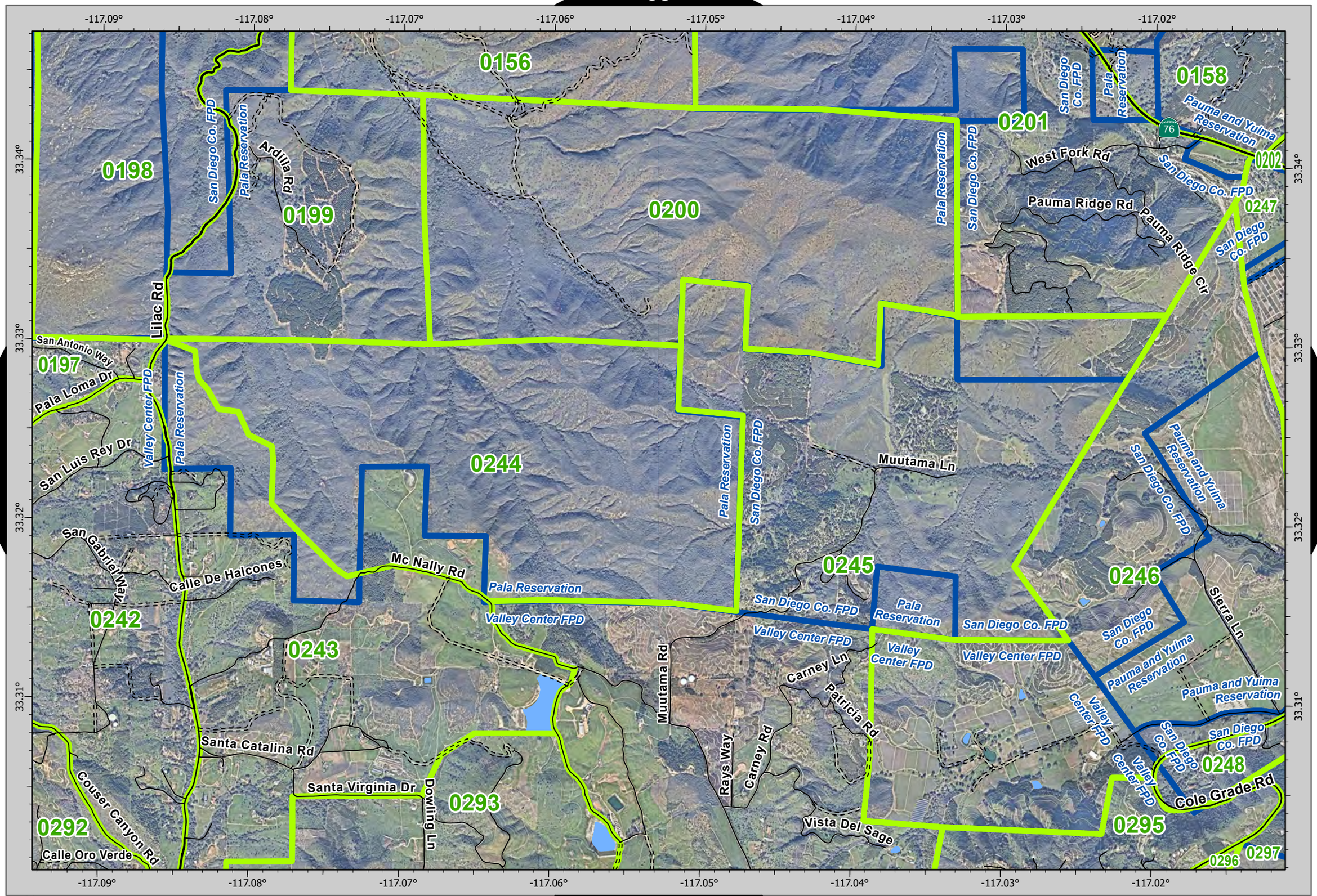
-117.09°
-117.08°
-117.07°
-117.06°
-117.05°
-117.04°
-117.03°
-117.02°
33.34°
33.33°
33.32°
33.31°
0156
0158
0198
0199
0200
0201
0202
0247
0197
0244
0245
0246
0242
0243
0248
0293
0292
0295
0296
0297
Pala Reservation
San Diego Co. FPD
Pauma and Yuima Reservation
Valley Center FPD
Ardilla Rd
Lilac Rd
West Fork Rd
Pauma Ridge Rd
Pauma Ridge Cir
San Antonio Way
Pala Loma Dr
San Luis Rey Dr
San Gabriel Way
Calle De Halcones
Mc Nally Rd
Muutama Ln
Muutama Rd
Carney Ln
Patricia Rd
Rays Way
Carney Rd
Sierra Ln
Santa Catalina Rd
Santa Virginia Dr
Dowling Ln
Couser Canyon Rd
Calle Oro Verde
Vista Del Sage
Cole Grade Rd
76
N
0
0.13
0.25
0.5
Miles

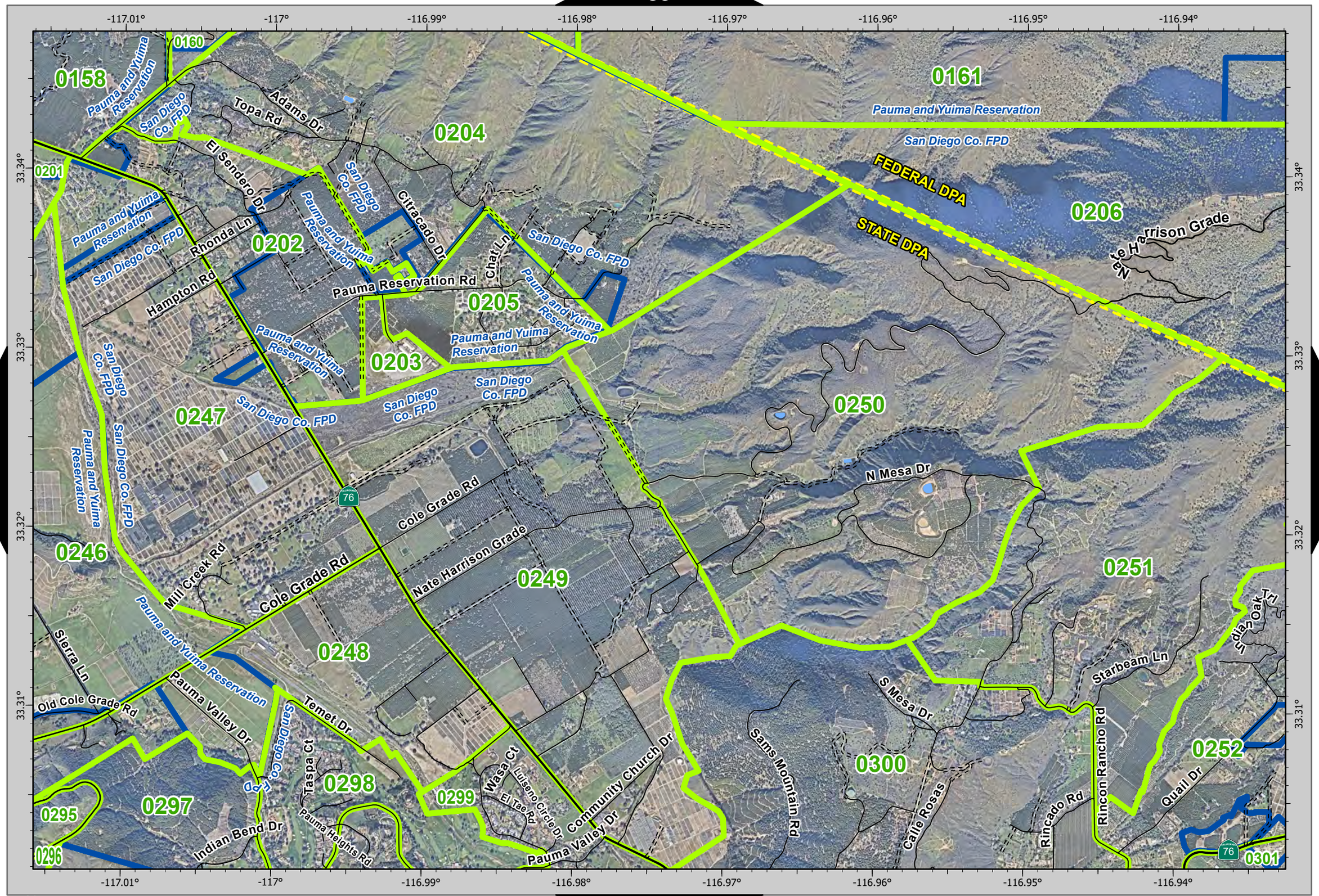

57 59

N

0 0.13 0.25 0.5 Miles

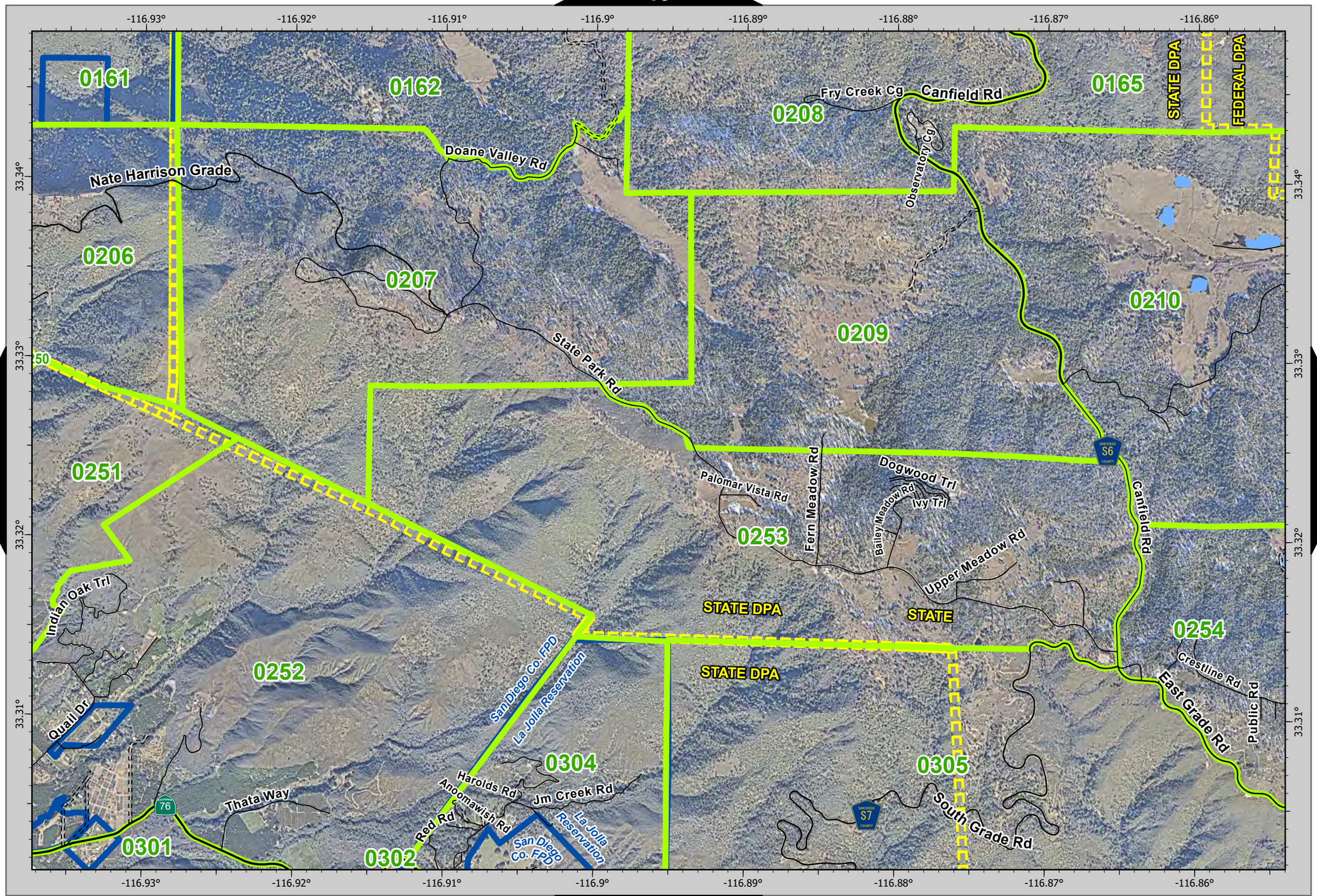

N

0 0.13 0.25 0.5 Miles

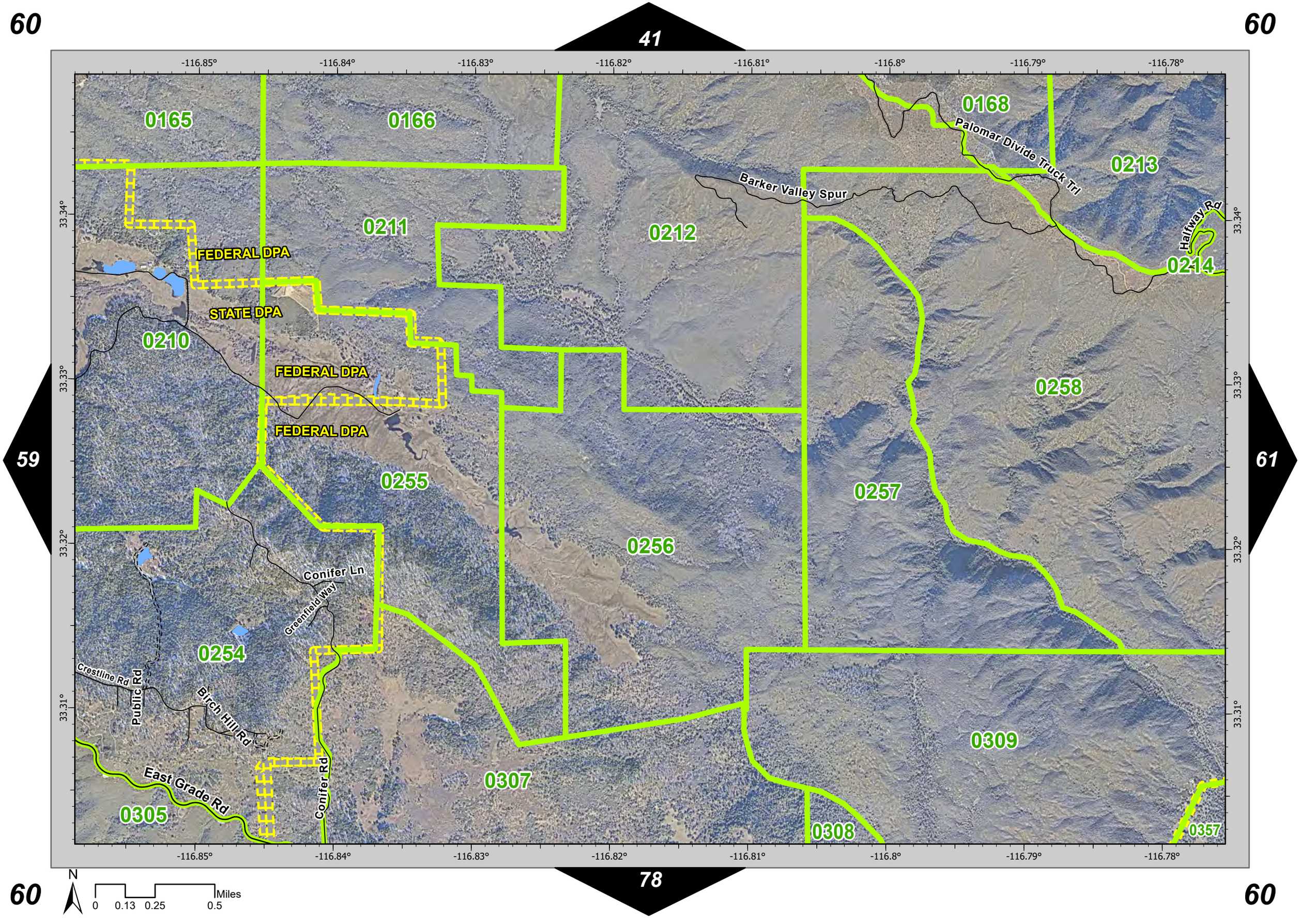

60
41
60
59
61
78
60
60
-116.85°
-116.84°
-116.83°
-116.82°
-116.81°
-116.8°
-116.79°
-116.78°
33.34°
33.33°
33.32°
33.31°
0165
0166
0168
0213
0211
0212
0214
0210
0258
0255
0257
0256
0254
0309
0307
0305
0308
0357
FEDERAL DPA
STATE DPA
FEDERAL DPA
FEDERAL DPA
Barker Valley Spur
Palomar Divide Truck Trl
Halfway Rd
Conifer Ln
Greenfield Way
Crestline Rd
Public Rd
Birch Hill Rd
East Grade Rd
Conifer Rd
N
0
0.13
0.25
0.5
Miles

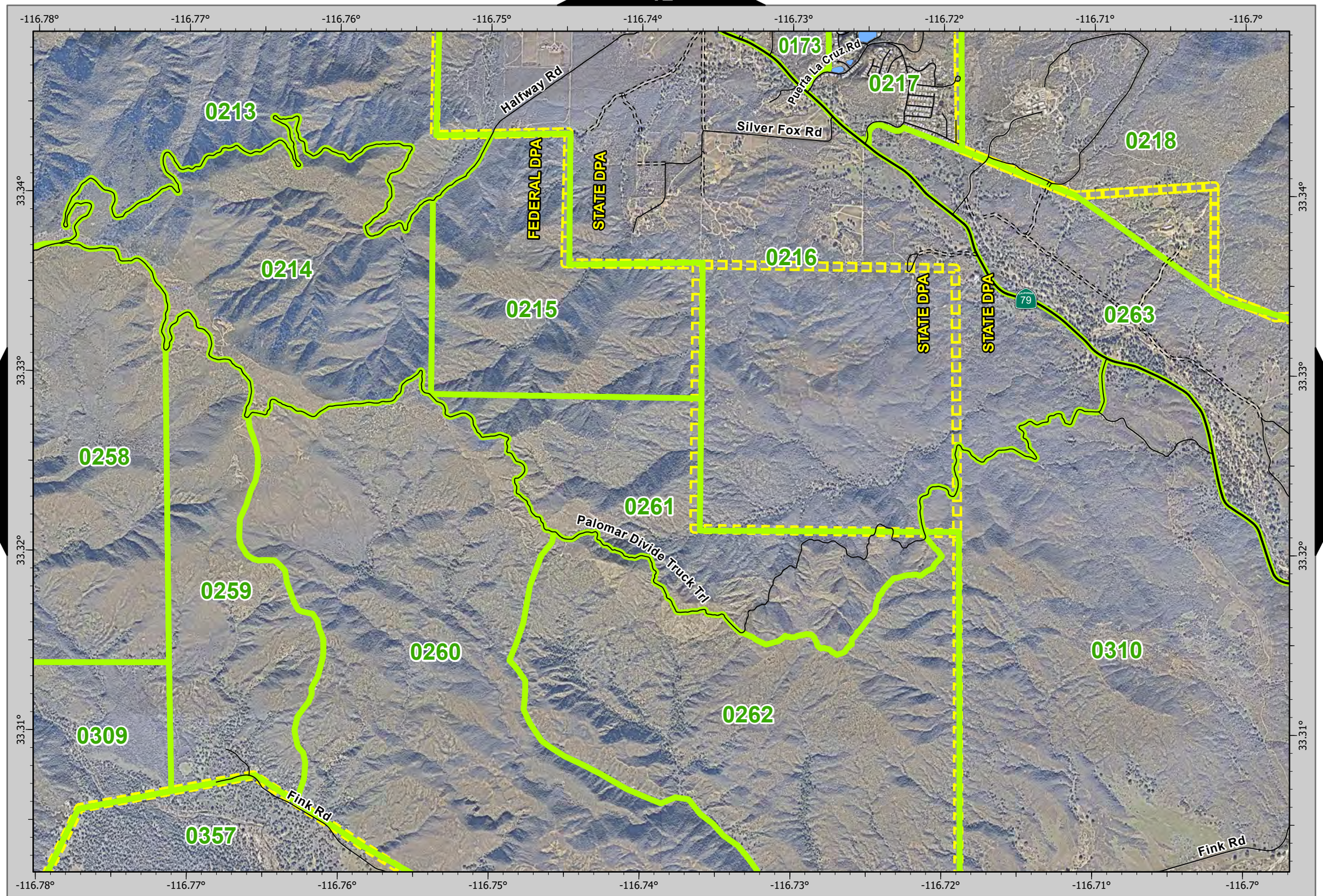

60
62

N

0 0.13 0.25 0.5 Miles

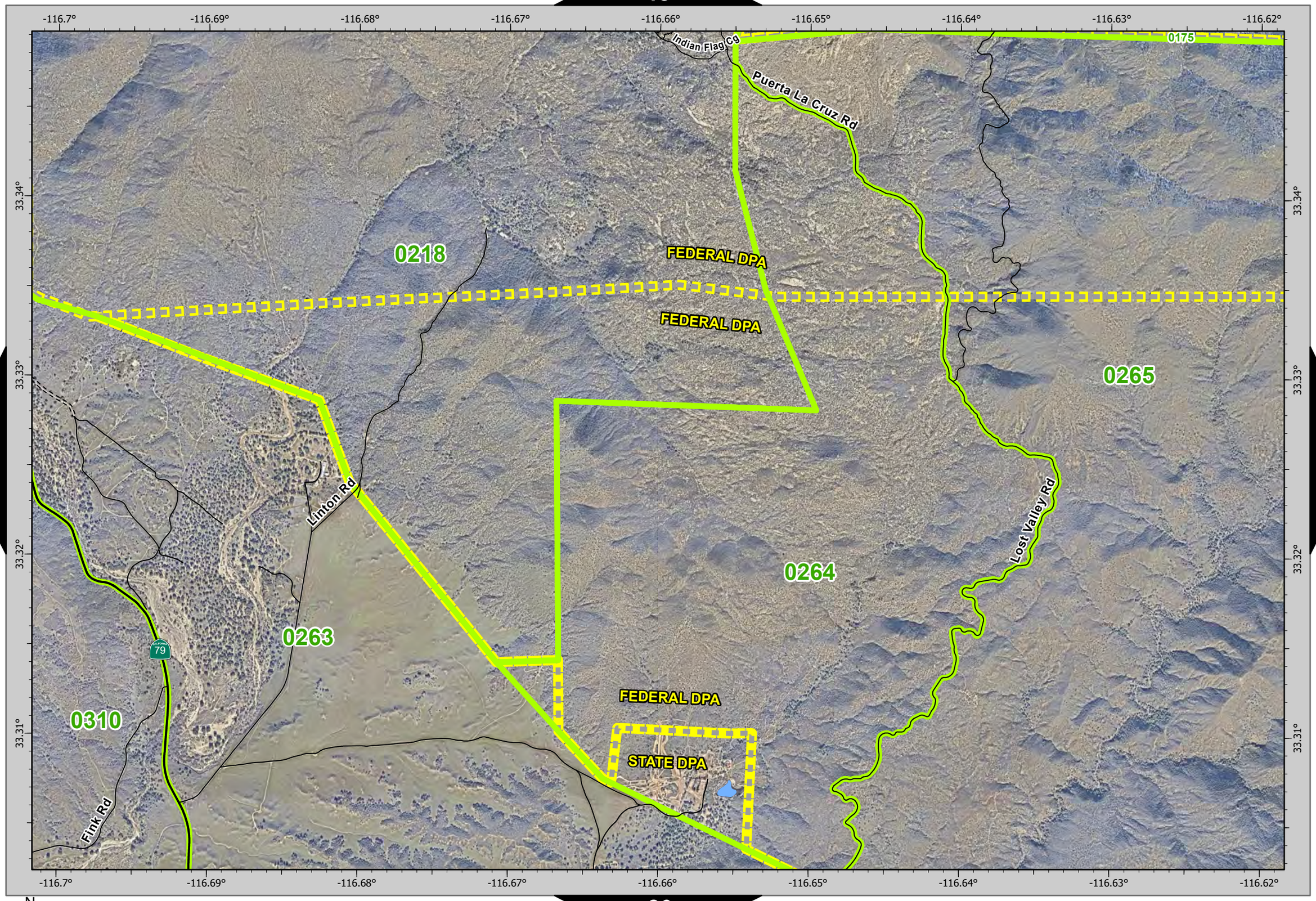

61
63
80

N

0 0.13 0.25 0.5 Miles

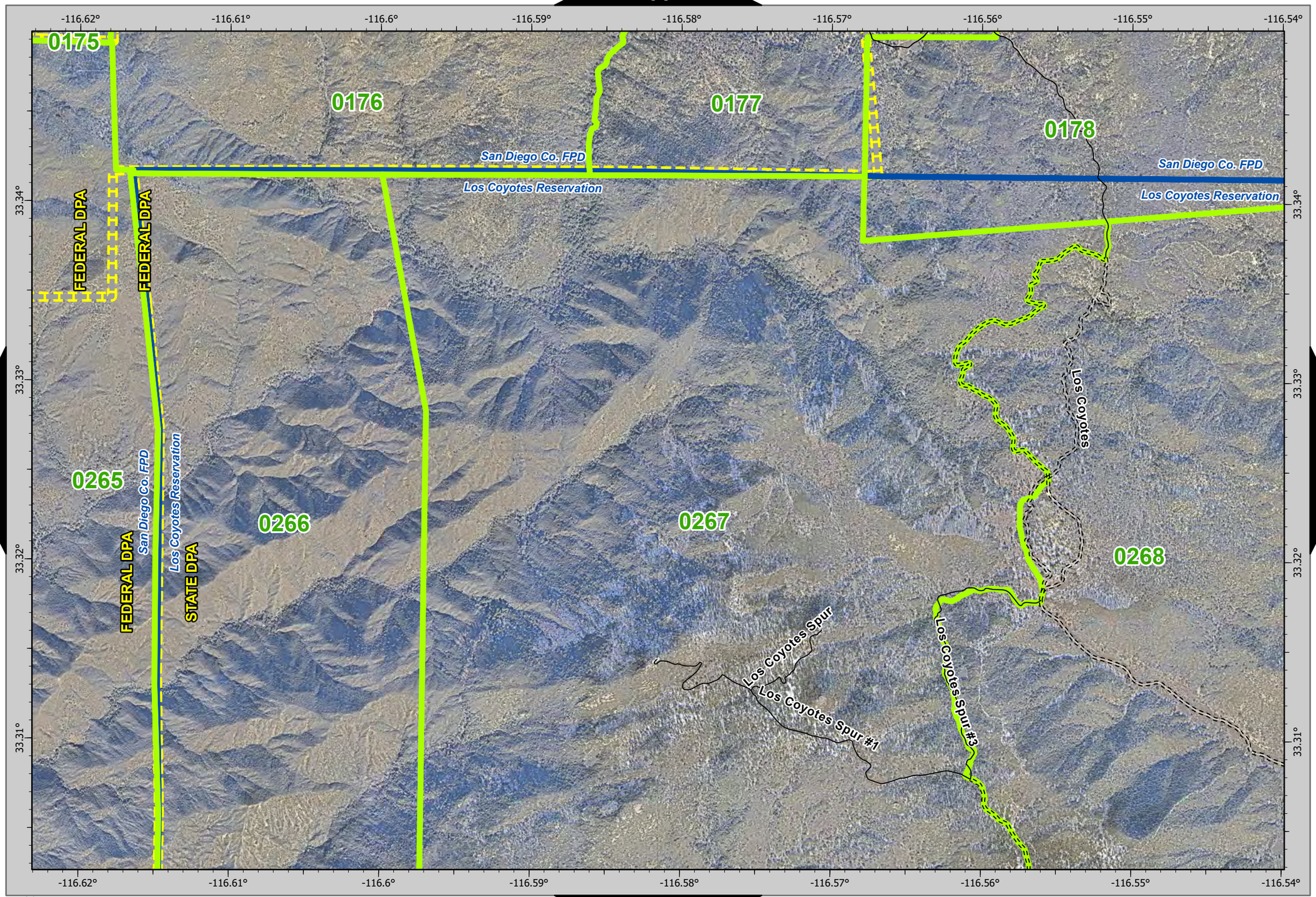
-116.62°
-116.61°
-116.6°
-116.59°
-116.58°
-116.57°
-116.56°
-116.55°
-116.54°
33.34°
33.33°
33.32°
33.31°
0175
0176
0177
0178
0265
0266
0267
0268
San Diego Co. FPD
Los Coyotes Reservation
FEDERAL DPA
STATE DPA
Los Coyotes Spur
Los Coyotes Spur #1
Los Coyotes Spur #3
N
0
0.13
0.25
0.5
Miles

62
64
63
81
63

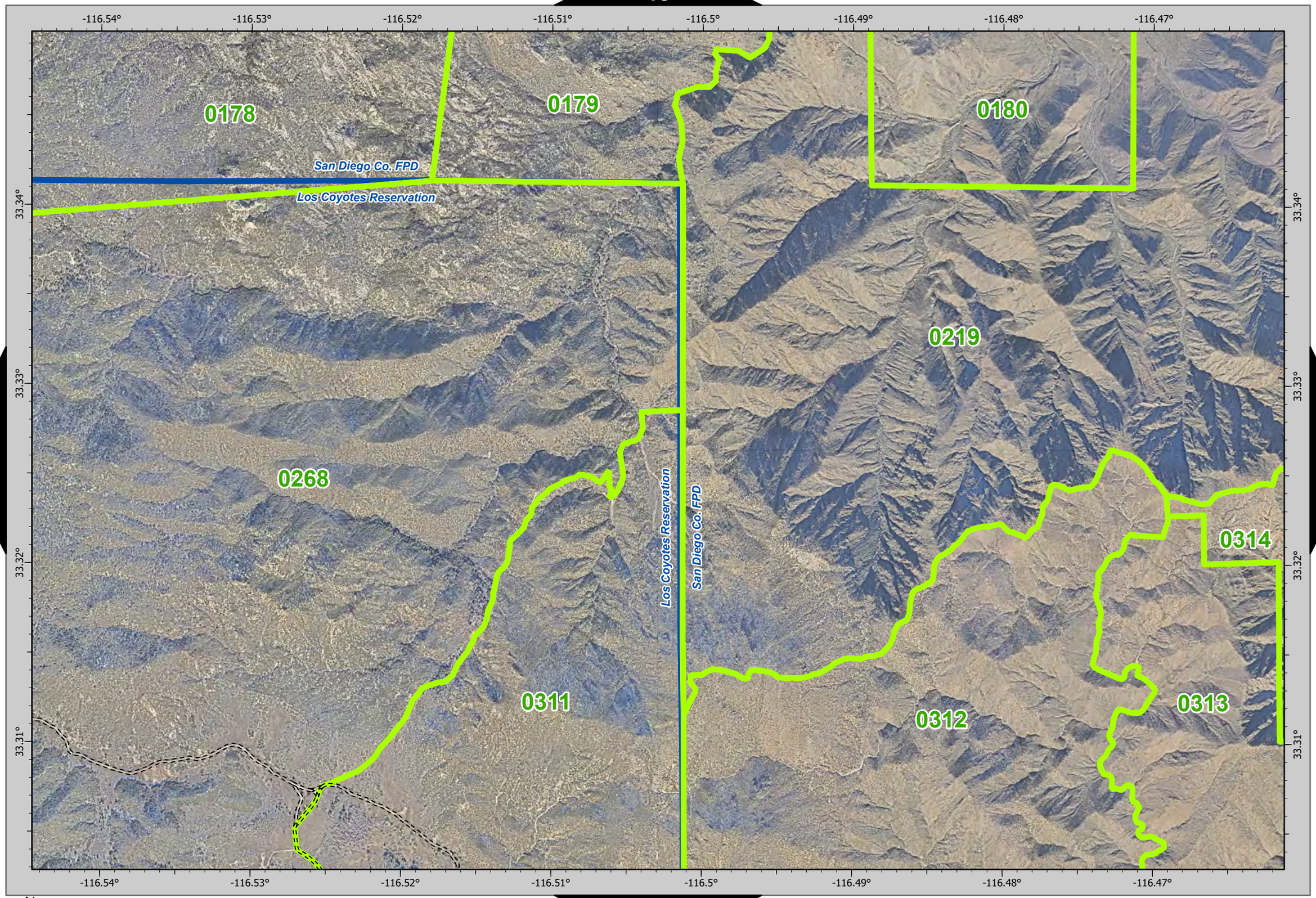
-116.54°
-116.53°
-116.52°
-116.51°
-116.5°
-116.49°
-116.48°
-116.47°
33.34°
33.33°
33.32°
33.31°
0178
0179
0180
0219
0268
0311
0312
0313
0314
San Diego Co. FPD
Los Coyotes Reservation
Los Coyotes Reservation
San Diego Co. FPD
N
0
0.13
0.25
0.5
Miles

63
65

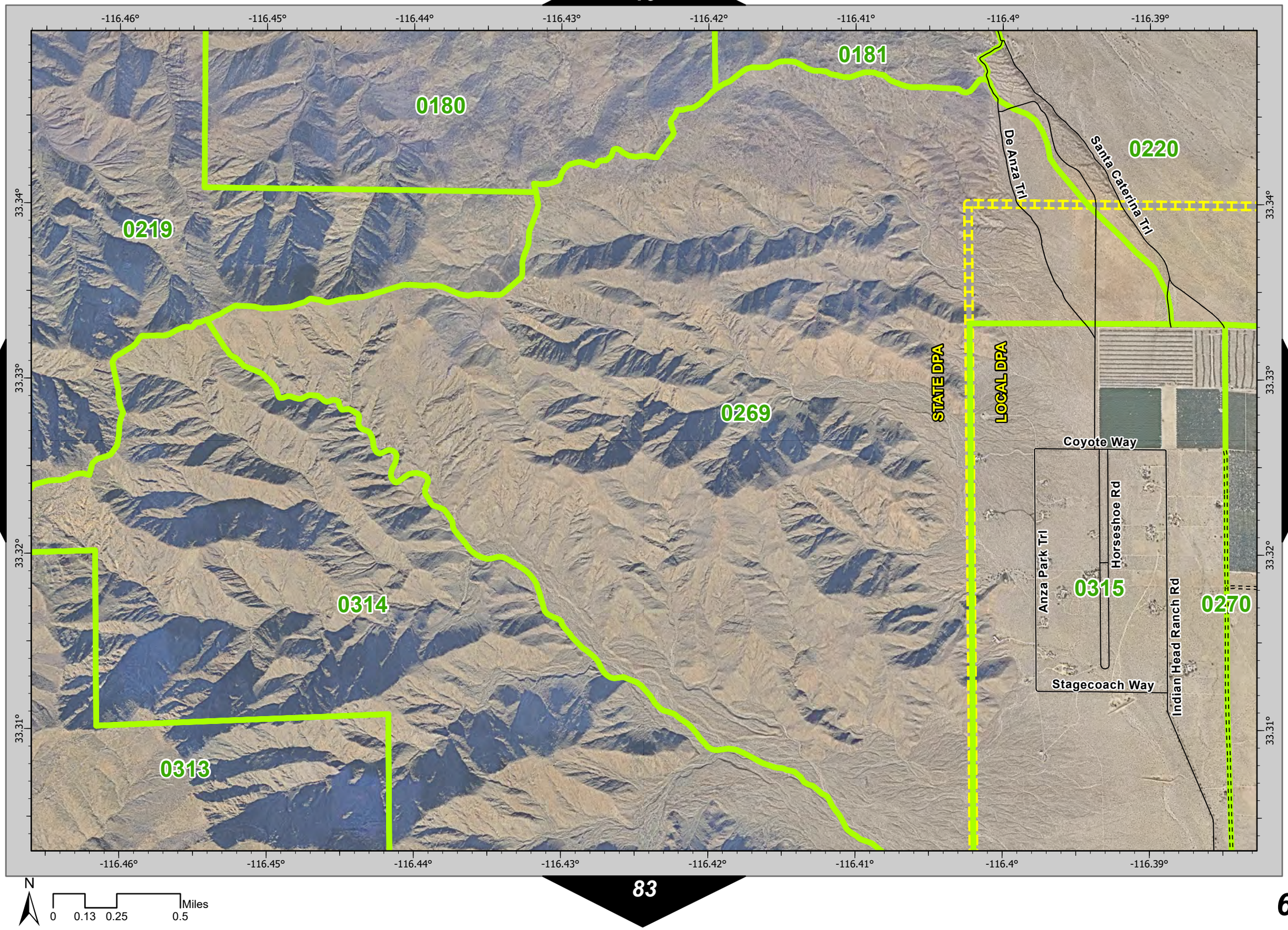

N

0 0.13 0.25 0.5 Miles

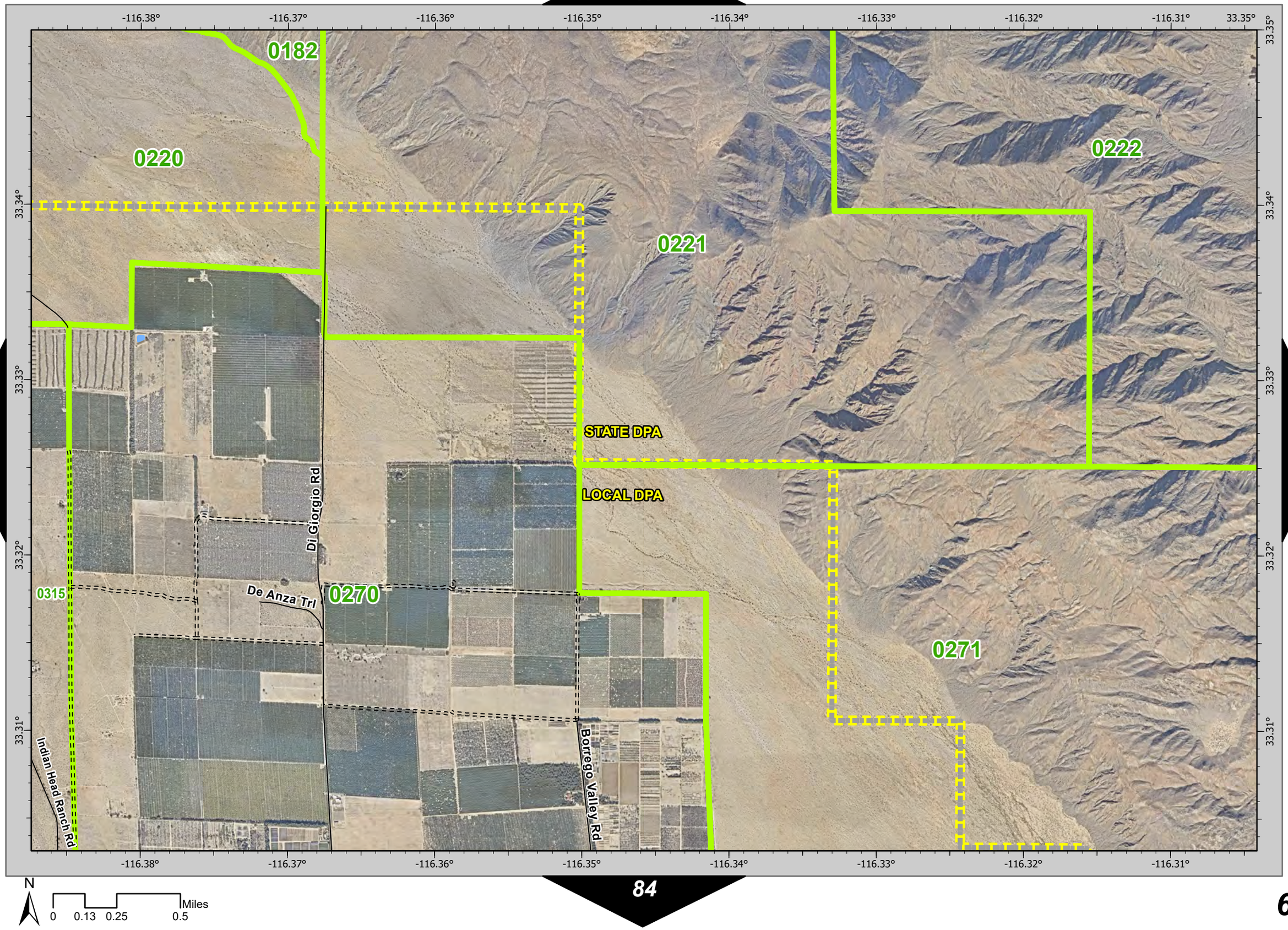
-116.38°
-116.37°
-116.36°
-116.35°
-116.34°
-116.33°
-116.32°
-116.31°
33.35°
33.34°
33.33°
33.32°
33.31°
0182
0220
0221
0222
0270
0271
0315
STATE DPA
LOCAL DPA
De Anza Trl
Di Giorgio Rd
Borrego Valley Rd
Indian Head Ranch Rd
N
0
0.13
0.25
0.5
Miles

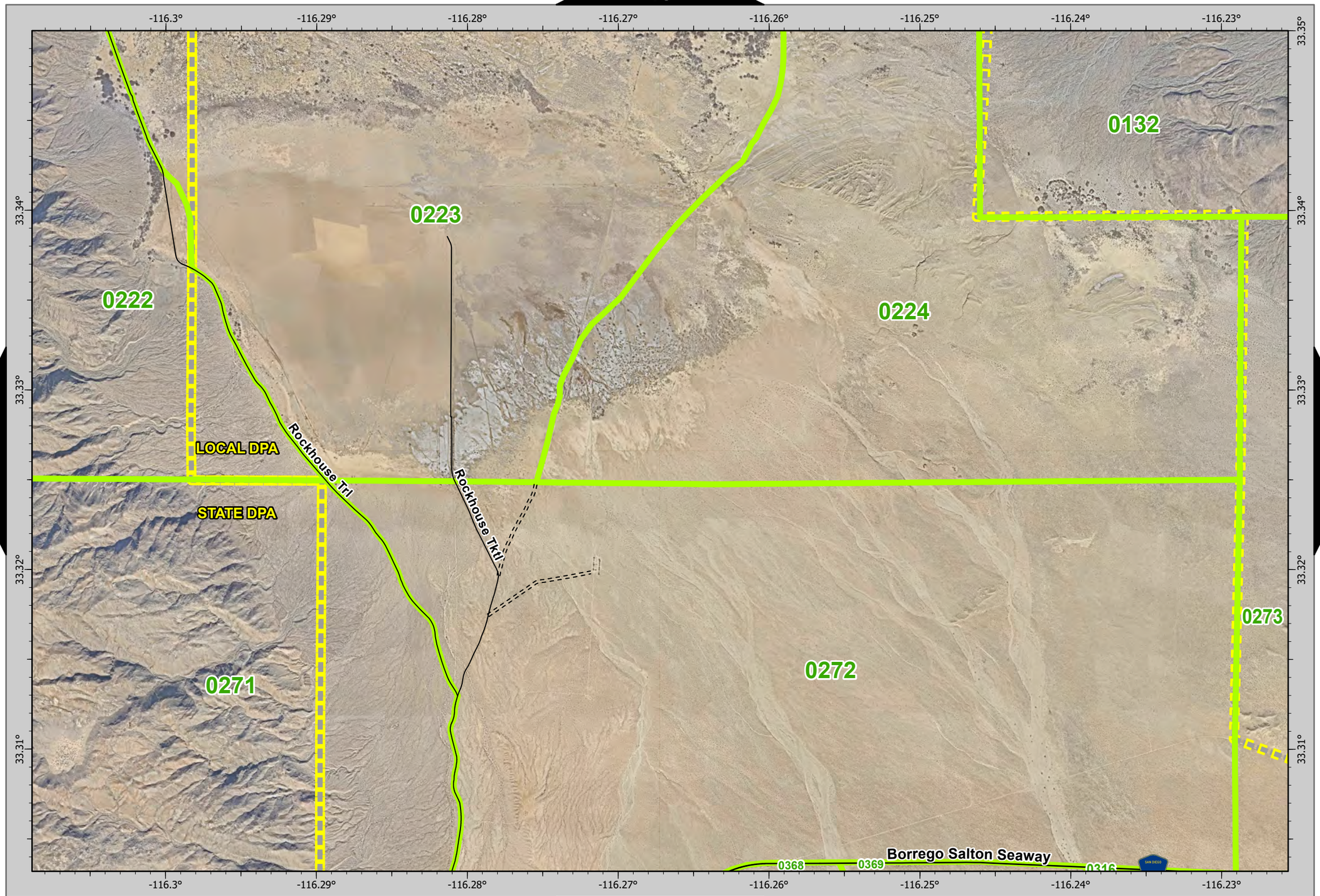

66 68

N

0 0.13 0.25 0.5 Miles

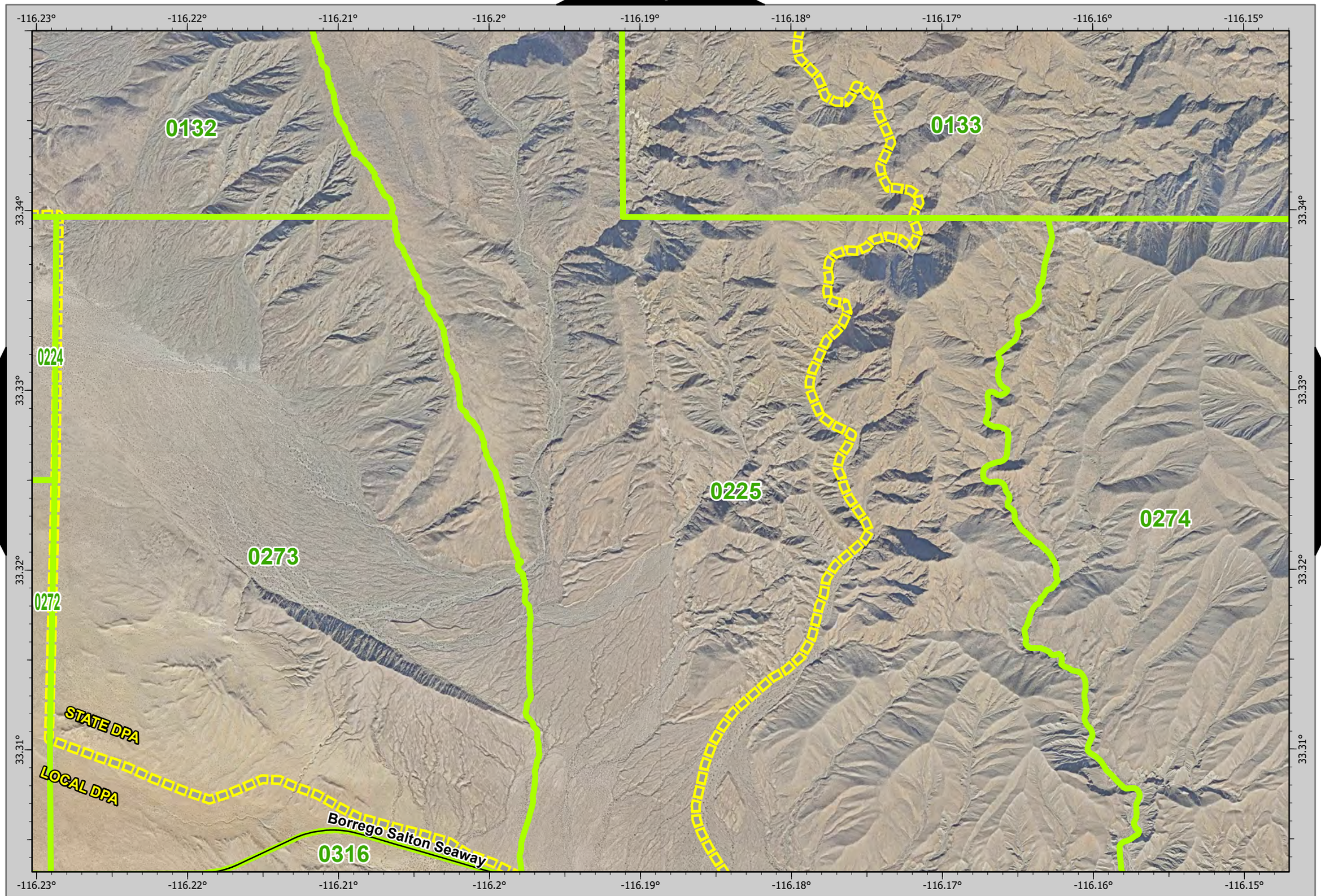

N

0 0.13 0.25 0.5 Miles

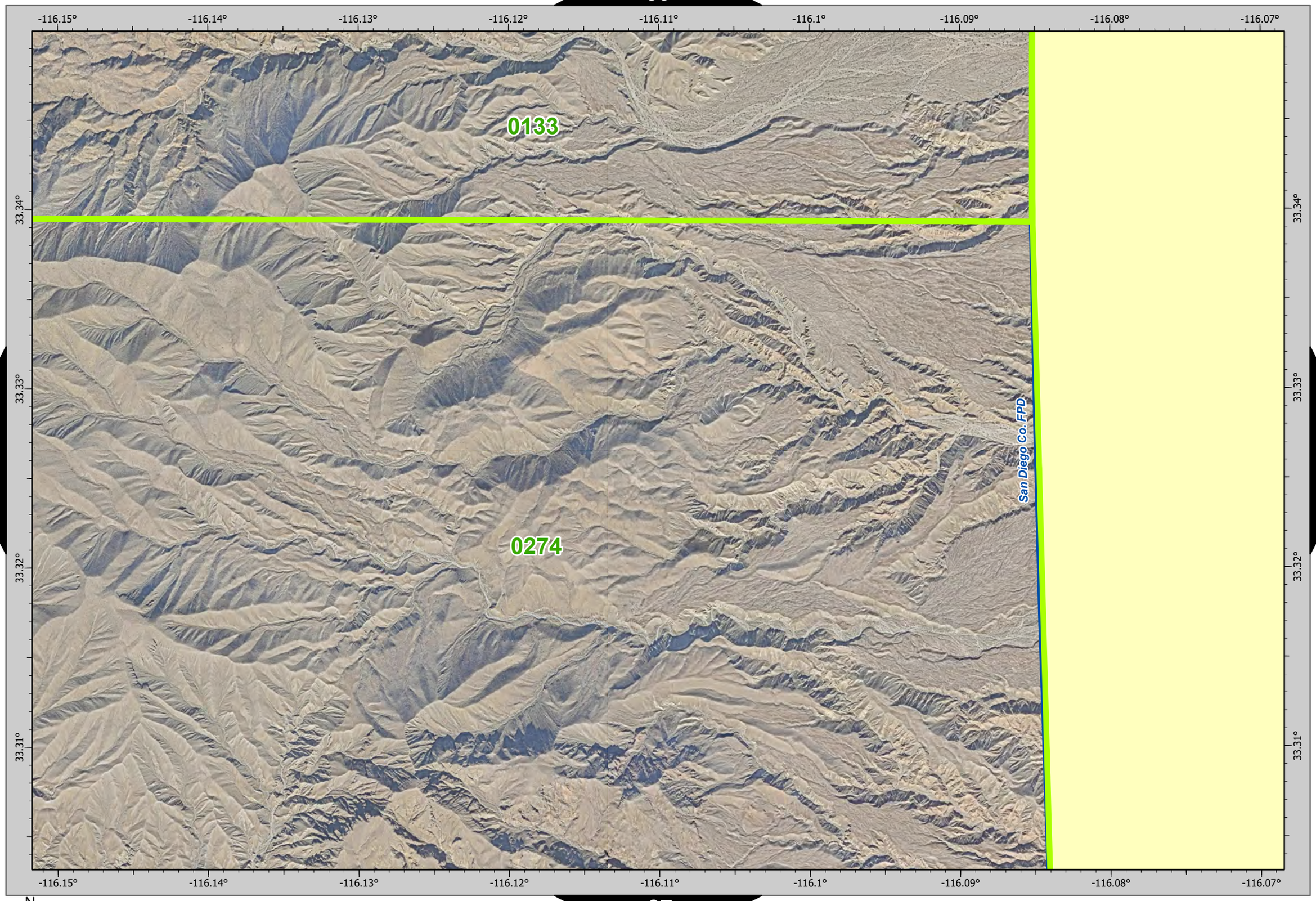

68

N
0 0.13 0.25 0.5 Miles

-117.48°
33.3°
-117.47°
-117.46°
-117.45°
-117.44°
-117.43°
-117.42°
-117.41°
33.29°
33.28°
33.27°
33.26°
5
FEDERAL DPA
Camp Pendleton
0134
Stuart Mesa Rd
Ranch Rd
Foster Rd
Matthews Ave
Roan St
Phillips St
Phelps St
New St
Hammond Rd
Cook Rd
Parker Rd
Kralik St
Vandeventer St
Rivera St
N
0
0.13
0.25
0.5
Miles

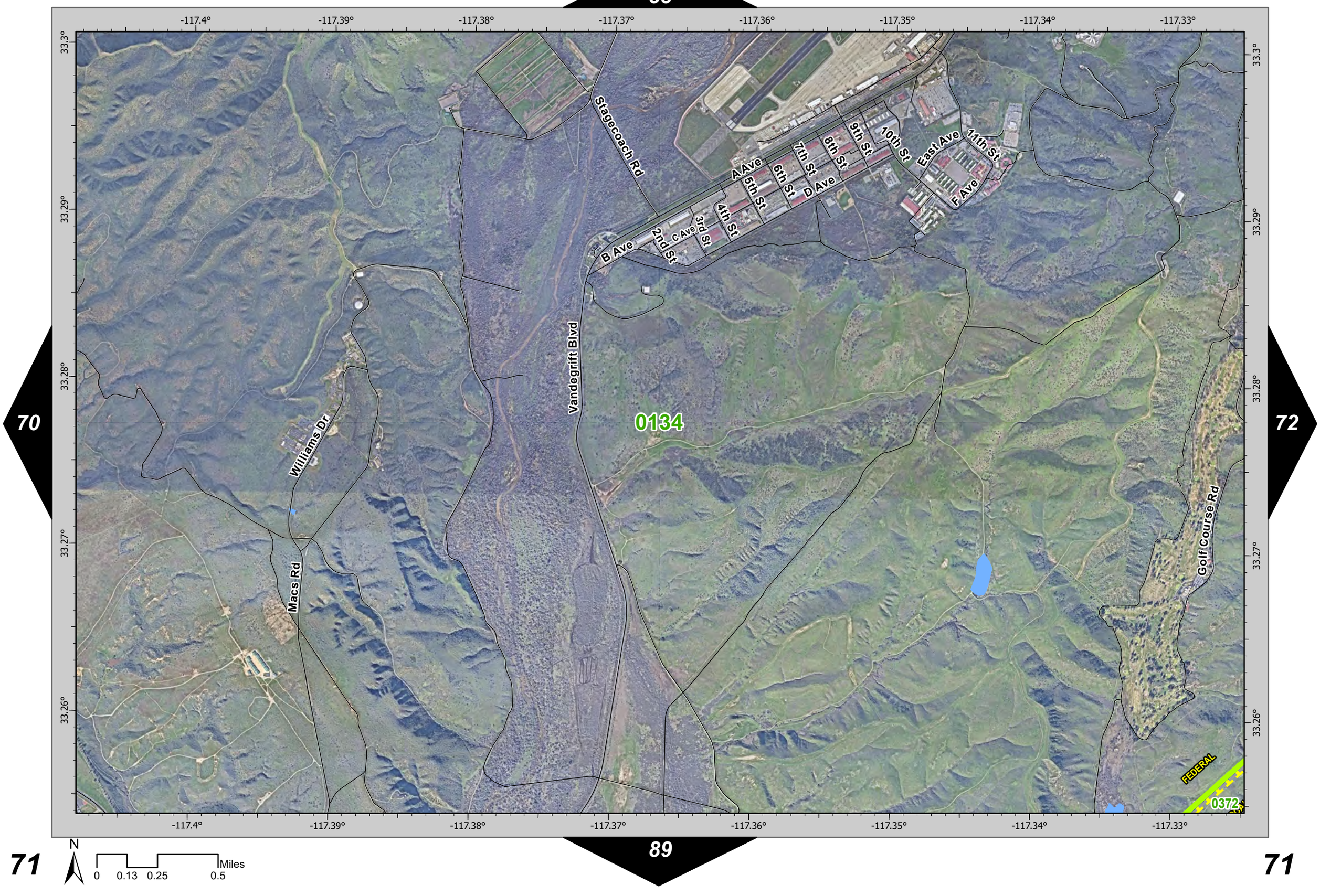
-117.4°
-117.39°
-117.38°
-117.37°
-117.36°
-117.35°
-117.34°
-117.33°
33.3°
33.29°
33.28°
33.27°
33.26°
Stagecoach Rd
A Ave
B Ave
C Ave
D Ave
F Ave
2nd St
3rd St
4th St
5th St
6th St
7th St
8th St
9th St
10th St
11th St
East Ave
Vandegrift Blvd
Williams Dr
Macs Rd
Golf Course Rd
0134
FEDERAL
0372
70
72
89
N
0 0.13 0.25 0.5 Miles

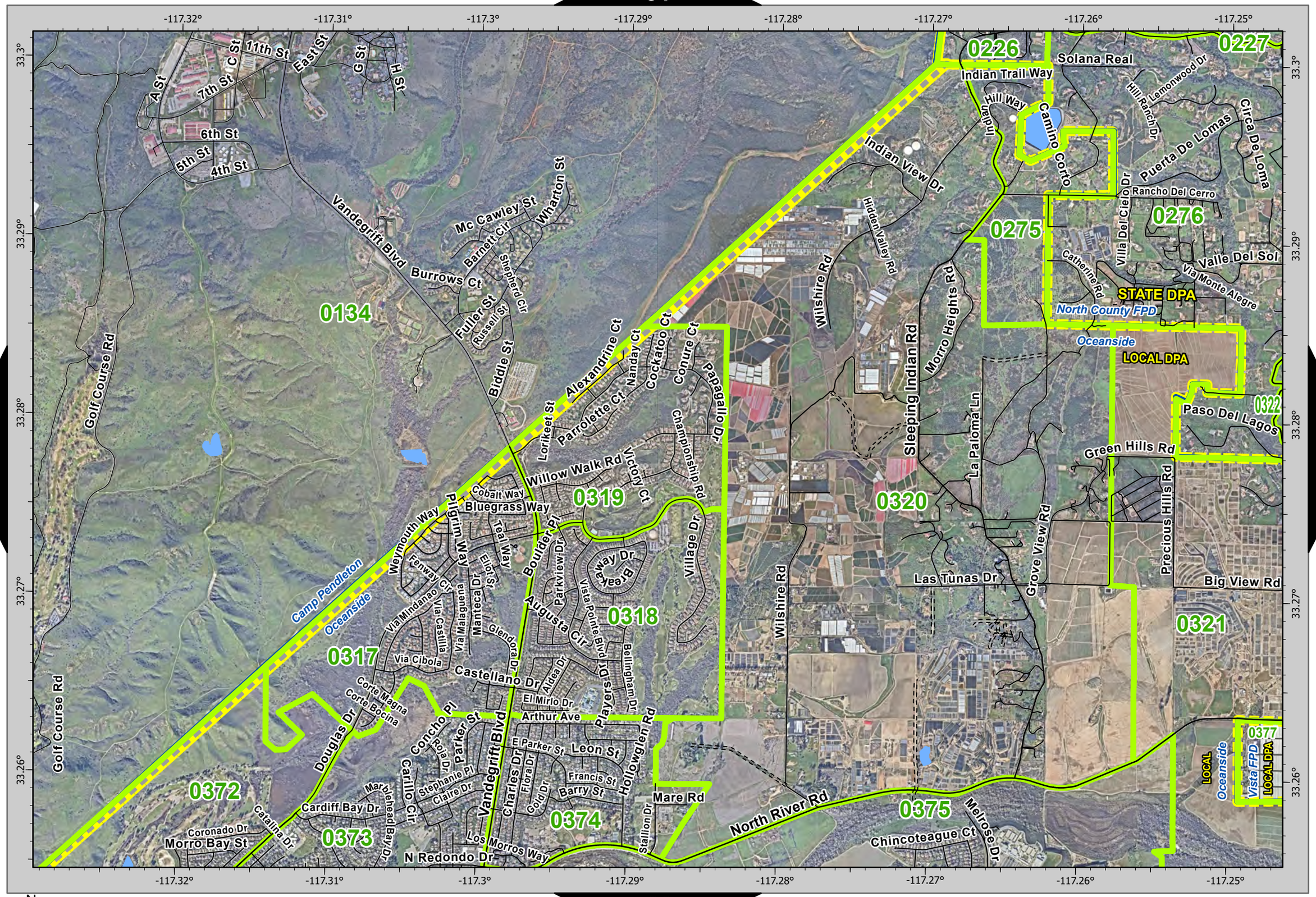

-117.32°
-117.31°
-117.3°
-117.29°
-117.28°
-117.27°
-117.26°
-117.25°
33.3°
33.29°
33.28°
33.27°
33.26°
0226
0227
0275
0276
0134
0319
0320
0318
0317
0321
0372
0373
0374
0375
0322
0377
Solana Real
Indian Trail Way
Indian Hill Way
Camino Corto
Lemonwood Dr
Hill Ranch Dr
Puerta De Lomas
Circa De Loma
Rancho Del Cerro
Villa Del Cielo Dr
Valle Del Sol
Via Monte Alegre
Catherine Rd
STATE DPA
North County FPD
Oceanside
LOCAL DPA
Paso Del Lagos
Green Hills Rd
Precious Hills Rd
Big View Rd
Las Tunas Dr
Grove View Rd
Indian View Dr
Hidden Valley Rd
Wilshire Rd
Morro Heights Rd
Sleeping Indian Rd
La Paloma Ln
Camp Pendleton
Oceanside
Golf Course Rd
A St
C St
11th St
East St
G St
H St
7th St
6th St
5th St
4th St
Vandegrift Blvd
Mc Cawley St
Wharton St
Barnett Cir
Shepherd Cir
Burrows Ct
Fuller St
Russell St
Biddle St
Alexandrine Ct
Nanday Ct
Cockatoo Ct
Conure Ct
Papagallo Dr
Lorikeet St
Parrolette Ct
Championship Rd
Willow Walk Rd
Victory Ct
Cobalt Way
Bluegrass Way
Weymouth Way
Pilgrim Way
Teal Way
Boulder Pl
Parkview Dr
Breakaway Dr
Village Dr
Fenway Cir
Eliot St
Via Mindanao
Via Castilla
Via Malaguena
Manteca Dr
Glendora Dr
Augusta Cir
Vista Pointe Blvd
Bellingham Dr
Via Cibola
Castellano Dr
Aldea Dr
Players Dr
El Mirlo Dr
Arthur Ave
Corte Magna
Corte Bocina
Douglas Dr
Concho Pl
Parker St
Roja Dr
Vandegrift Blvd
E Parker St
Leon St
Hollowglen Rd
Francis St
Barry St
Charles Dr
Flora Dr
Gold Dr
Stephanie Pl
Claire Dr
Carillo Cir
Marblehead Bay Dr
Cardiff Bay Dr
Catalina Dr
Coronado Dr
Morro Bay St
N Redondo Dr
Los Morros Way
Stallion Dr
Mare Rd
North River Rd
Chincoteague Ct
Melrose Dr
LOCAL
Oceanside
Vista FPD
LOCAL DPA
N
0
0.13
0.25
0.5
Miles

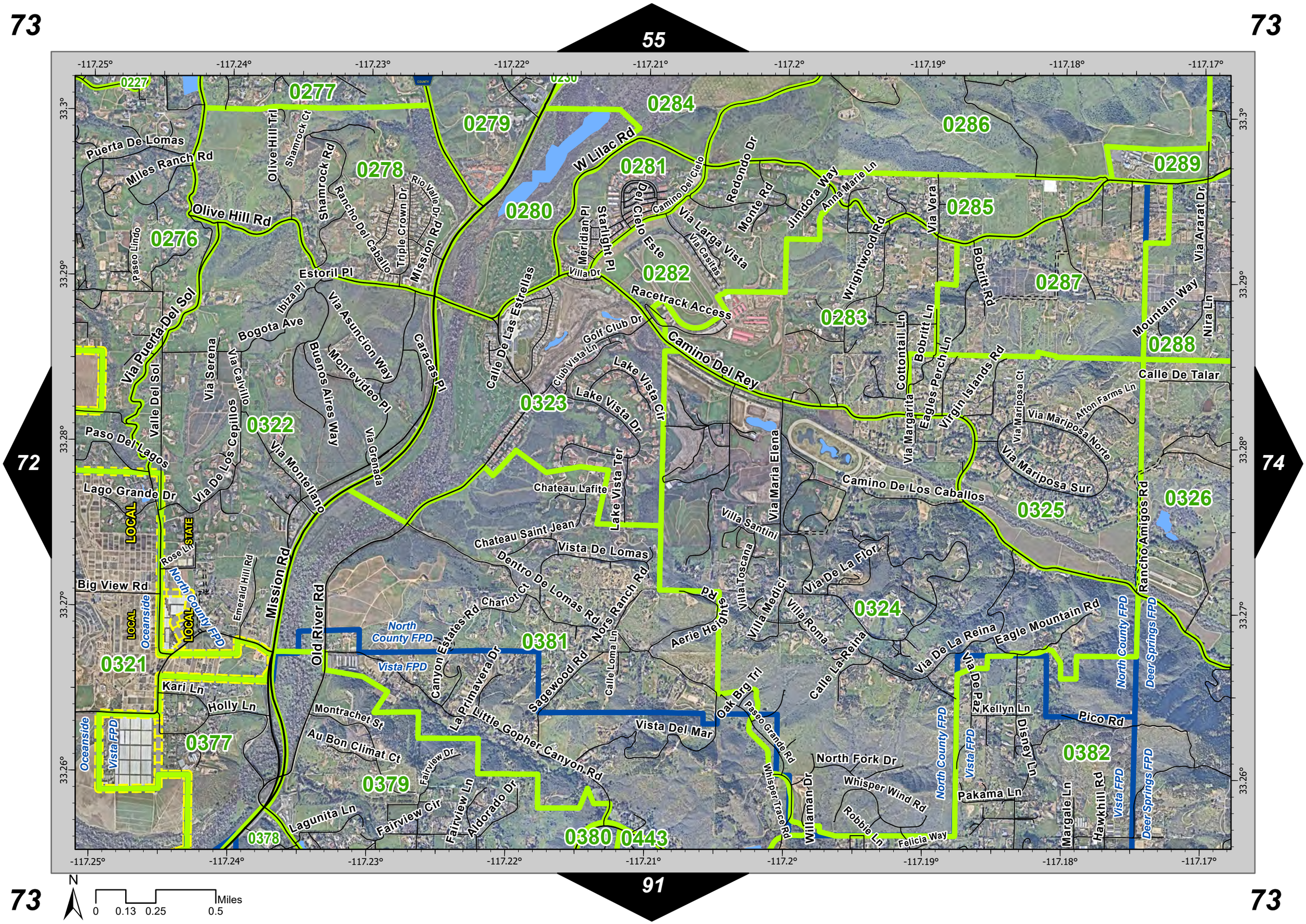

73
55
73
72
74
91
73
73
-117.25°
-117.24°
-117.23°
-117.22°
-117.21°
-117.2°
-117.19°
-117.18°
-117.17°
33.3°
33.29°
33.28°
33.27°
33.26°
0227
0277
0279
0284
0286
0289
0278
0281
0280
0285
0276
0282
0287
0283
0288
0322
0323
0325
0326
0324
0321
0381
0377
0379
0382
0378
0380
0443
Puerta De Lomas
Miles Ranch Rd
Olive Hill Rd
Olive Hill Trl
Shamrock Ct
Shamrock Rd
Rancho Del Caballo
Triple Crown Dr
Rio Valle Dr
Mission Rd
W Lilac Rd
Camino Del Cielo
Redondo Dr
Monte Rd
Jimdora Way
Anna Marie Ln
Via Vera
Wrightwood Rd
Bobritt Rd
Via Ararat Dr
Mountain Way
Nira Ln
Paseo Lindo
Estoril Pl
Ibiza Pl
Via Asuncion Way
Bogota Ave
Via Puerta Del Sol
Valle Del Sol
Via Serena
Via Calvillo
Buenos Aires Way
Montevideo Pl
Caracas Pl
Calle De Las Estrellas
Meridian Pl
Starlight Pl
Del Cielo Este
Villa Dr
Via Larga Vista
Via Casitas
Racetrack Access
Golf Club Dr
Club Vista Ln
Camino Del Rey
Lake Vista Cir
Lake Vista Dr
Lake Vista Ter
Cottontail Ln
Bobritt Ln
Eagles Perch Ln
Virgin Islands Rd
Via Margarita
Via Mariposa Ct
Via Mariposa Norte
Afton Farms Ln
Via Mariposa Sur
Calle De Talar
Paso Del Lagos
Via De Los Cepillos
Via Montellano
Via Grenada
Lago Grande Dr
Chateau Lafite
Chateau Saint Jean
Vista De Lomas
Dentro De Lomas Rd
Nors Ranch Rd
Via Maria Elena
Camino De Los Caballos
Villa Santini
Villa Toscana
Villa Medici
Villa Roma
Via De La Flor
Rancho Amigos Rd
Rose Ln
Big View Rd
Emerald Hill Rd
Mission Rd
Old River Rd
Chariot Ct
Canyon Estates Rd
Aerie Heights Rd
Calle Loma Ln
Calle La Reina
Via De La Reina
Eagle Mountain Rd
Via De Paz
Kellyn Ln
Pico Rd
Disney Ln
Kari Ln
Holly Ln
Montrachet St
Au Bon Climat Ct
La Primavera Dr
Sagewood Rd
Little Gopher Canyon Rd
Vista Del Mar
Oak Brg Trl
Paseo Grande Rd
Whisper Trace Rd
Willaman Dr
North Fork Dr
Whisper Wind Rd
Robbie Ln
Felicia Way
Pakama Ln
Margale Ln
Hawkhill Rd
Fairview Dr
Fairview Ln
Aldorado Dr
Fairview Cir
Lagunita Ln
LOCAL
STATE
Oceanside
North County FPD
Vista FPD
Deer Springs FPD
N
0
0.13
0.25
0.5
Miles

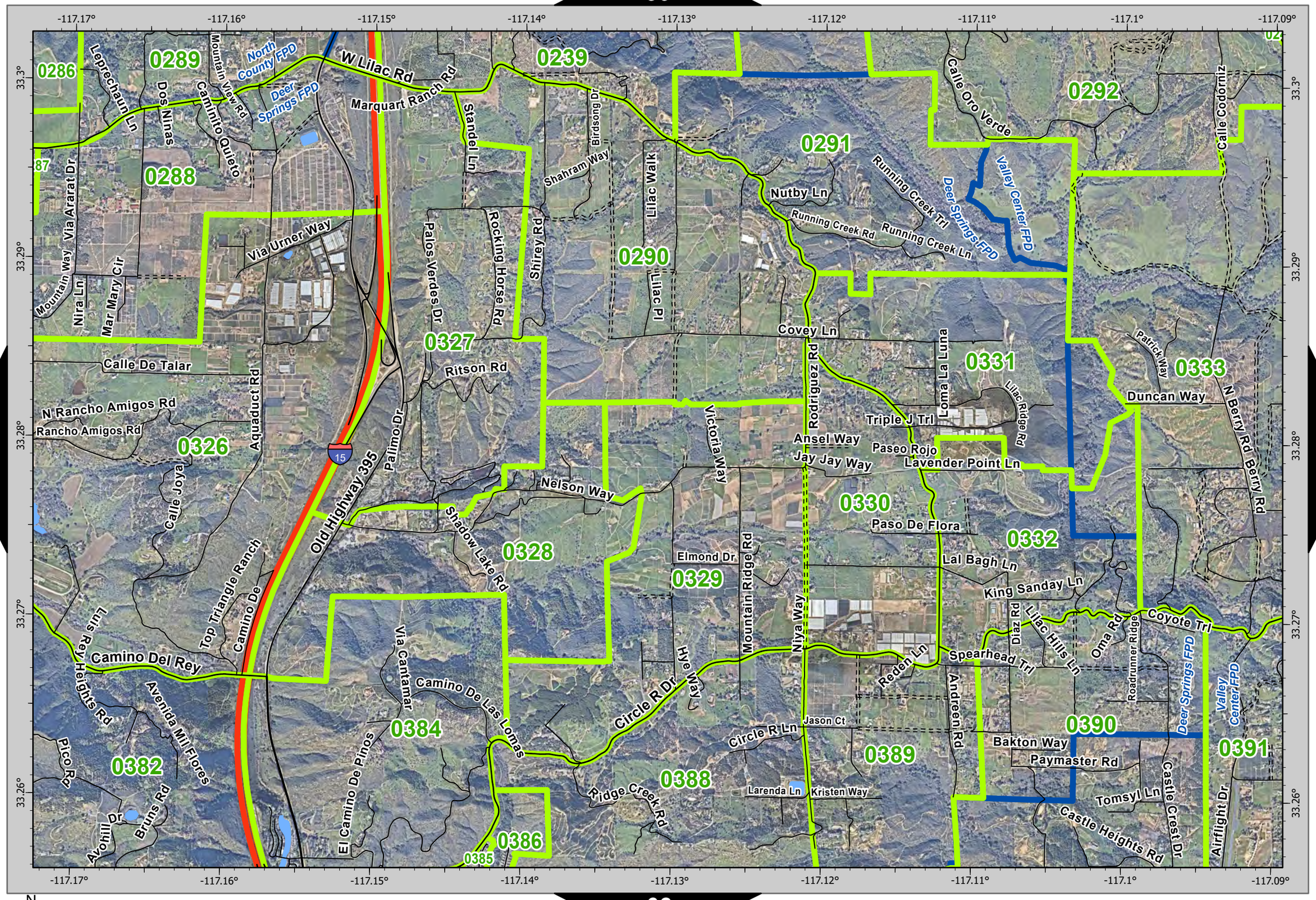

N

0 0.13 0.25 0.5 Miles

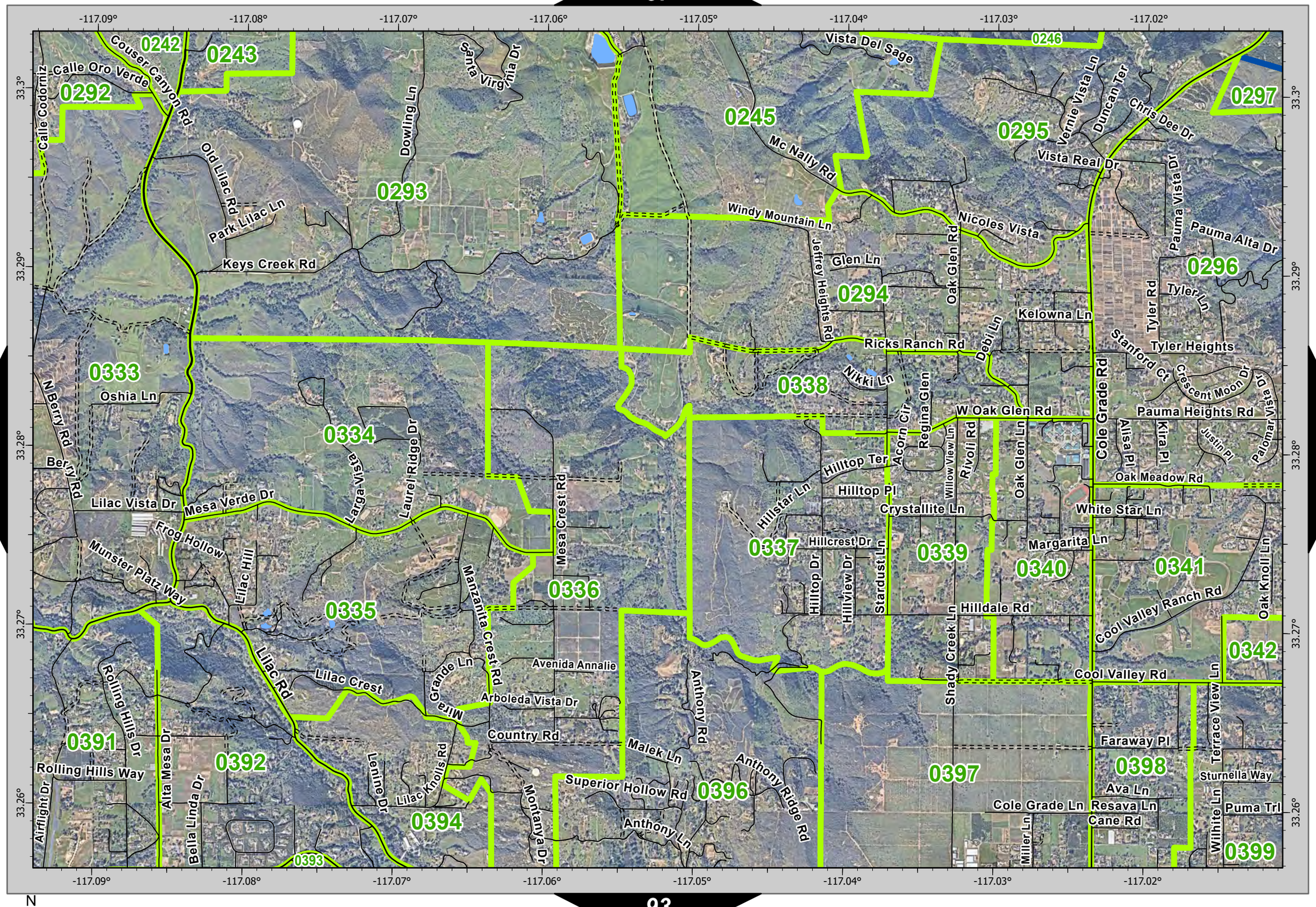
-117.09°
-117.08°
-117.07°
-117.06°
-117.05°
-117.04°
-117.03°
-117.02°
33.3°
33.29°
33.28°
33.27°
33.26°
0242
0243
0292
0293
0245
0246
0295
0297
0294
0296
0333
0334
0335
0336
0338
0337
0339
0340
0341
0342
0391
0392
0393
0394
0396
0397
0398
0399
Calle Oro Verde
Couser Canyon Rd
Calle Codorniz
Dowling Ln
Santa Virginia Dr
Vista Del Sage
Vernie Vista Ln
Duncan Ter
Chris Dee Dr
Vista Real Dr
Pauma Vista Dr
Pauma Alta Dr
Mc Nally Rd
Old Lilac Rd
Park Lilac Ln
Keys Creek Rd
Windy Mountain Ln
Jeffrey Heights Rd
Glen Ln
Oak Glen Rd
Nicoles Vista
Kelowna Ln
Tyler Rd
Tyler Ln
Tyler Heights
Stanford Ct
Crescent Moon Dr
Pauma Heights Rd
Debi Ln
Ricks Ranch Rd
Nikki Ln
Regina Glen
Acorn Cir
Hilltop Ter
Hilltop Pl
Crystallite Ln
Willow View Ln
Rivoli Rd
Oak Glen Ln
Cole Grade Rd
Alisal Pl
Kira Pl
Justin Pl
Palomar Vista Dr
Oak Meadow Rd
White Star Ln
W Oak Glen Rd
Hillstar Ln
Hillcrest Dr
Hilltop Dr
Hillview Dr
Stardust Ln
Margarita Ln
Hilldale Rd
Shady Creek Ln
Cool Valley Ranch Rd
Oak Knoll Ln
Cool Valley Rd
Terrace View Ln
Faraway Pl
Sturnella Way
Ava Ln
Resava Ln
Puma Trl
Wilhite Ln
Cane Rd
Miller Ln
Cole Grade Ln
Anthony Ln
Anthony Rd
Anthony Ridge Rd
Malek Ln
Country Rd
Superior Hollow Rd
Montanya Dr
Lilac Knolls Rd
Lenine Dr
Arboleda Vista Dr
Avenida Annalie
Manzanita Crest Rd
Grande Ln
Mesa Crest Rd
Laurel Ridge Dr
Larga Vista
Lilac Rd
Lilac Crest
Rolling Hills Dr
Rolling Hills Way
Alta Mesa Dr
Bella Linda Dr
Airflight Dr
N Berry Rd
Berry Rd
Lilac Vista Dr
Mesa Verde Dr
Frog Hollow
Munster Platz Way
Lilac Hill
Oshia Ln
74
76
93
N
0
0.13
0.25
0.5
Miles

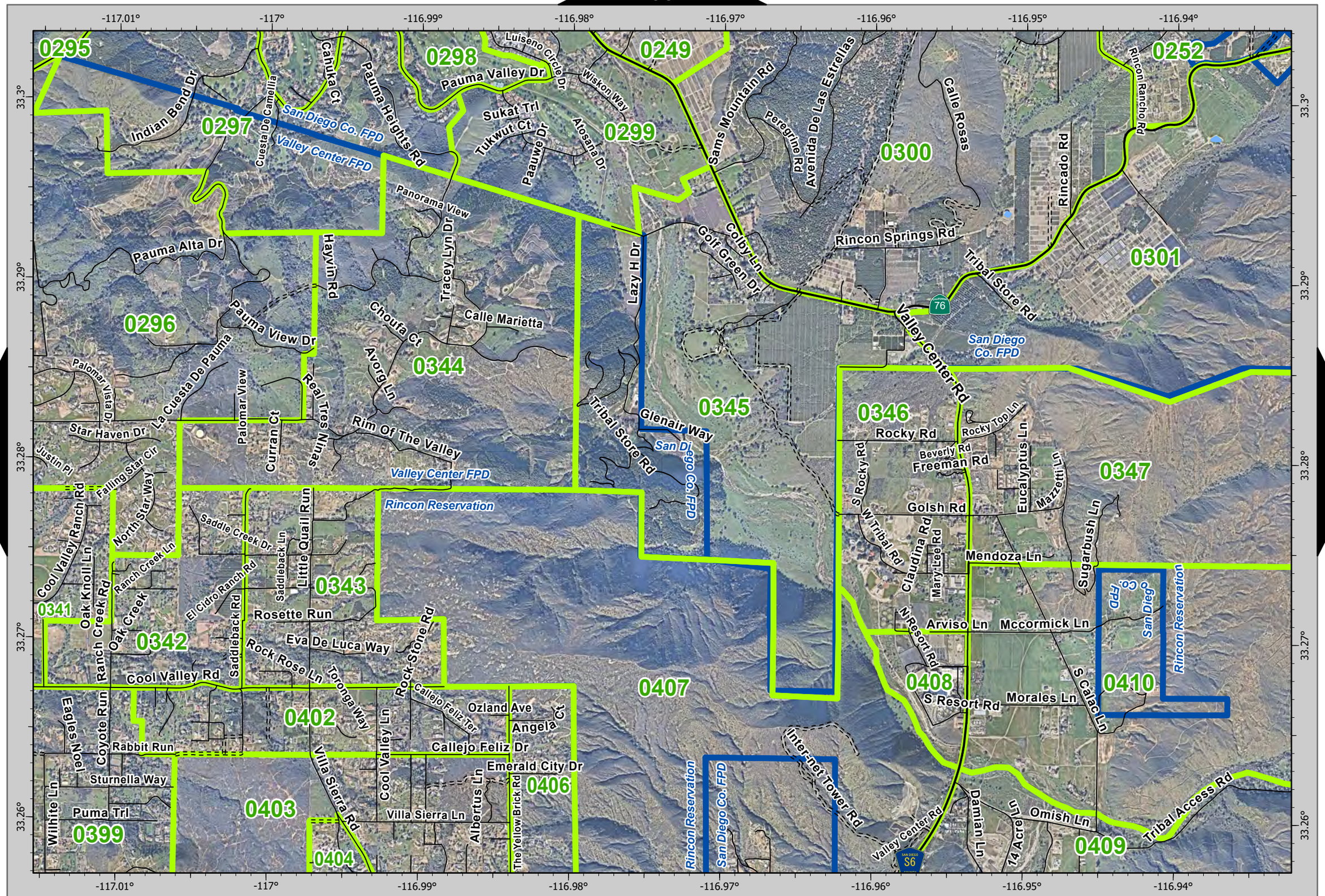
-117.01°
-117°
-116.99°
-116.98°
-116.97°
-116.96°
-116.95°
-116.94°
33.3°
33.29°
33.28°
33.27°
33.26°
0295
0297
0298
0249
0299
0252
0300
0301
0296
0344
0345
0346
0347
0343
0341
0342
0407
0402
0403
0399
0404
0406
0408
0410
0409
Indian Bend Dr
Cahuka Ct
Cuesta De Camellia
San Diego Co. FPD
Valley Center FPD
Pauma Heights Rd
Pauma Valley Dr
Luiseno Circle Dr
Wiskon Way
Sukat Trl
Tukwut Ct
Paauwe Dr
Atosana Dr
Sams Mountain Rd
Peregrine Rd
Avenida De Las Estrellas
Calle Rosas
Rincon Rancho Rd
Rincado Rd
Panorama View
Tracey Lyn Dr
Hayvin Rd
Pauma Alta Dr
Pauma View Dr
Choufa Ct
Calle Marietta
Lazy H Dr
Golf Green Dr
Colby Ln
Rincon Springs Rd
Tribal Store Rd
Valley Center Rd
76
San Diego Co. FPD
Palomar Vista Dr
La Cuesta De Pauma
Palomar View
Curran Ct
Real Tres Ninas
Avorg Ln
Rim Of The Valley
Star Haven Dr
Justin Pl
Falling Star Cir
Cool Valley Ranch Rd
North Star Way
Ranch Creek Ln
Saddle Creek Dr
Saddleback Ln
Little Quail Run
Rosette Run
Cool Valley Ln
Oak Knoll Ln
Ranch Creek Rd
Oak Creek
El Cidro Ranch Rd
Saddleback Rd
Eva De Luca Way
Rock Rose Ln
Toronga Way
Rock Stone Rd
Callejo Feliz Ter
Ozland Ave
Angela Ct
Callejo Feliz Dr
Emerald City Dr
Cool Valley Rd
Eagles Noel
Coyote Run
Rabbit Run
Sturnella Way
Wilhite Ln
Puma Trl
Villa Sierra Rd
Villa Sierra Ln
Albertus Ln
The Yellow Brick Rd
Rincon Reservation
San Diego Co. FPD
Glenair Way
Tribal Store Rd
Rocky Rd
Rocky Top Ln
Beverly Rd
Freeman Rd
S Rocky Rd
W Tribal Rd
Golsh Rd
Claudina Rd
Mary Lee Rd
Eucalyptus Ln
Mazzetti Ln
Sugarbush Ln
Mendoza Ln
Arviso Ln
Mccormick Ln
N Resort Rd
S Resort Rd
Morales Ln
S Calac Ln
Inter-net Tower Rd
Valley Center Rd
S6
Damian Ln
14 Acre Ln
Omish Ln
Tribal Access Rd

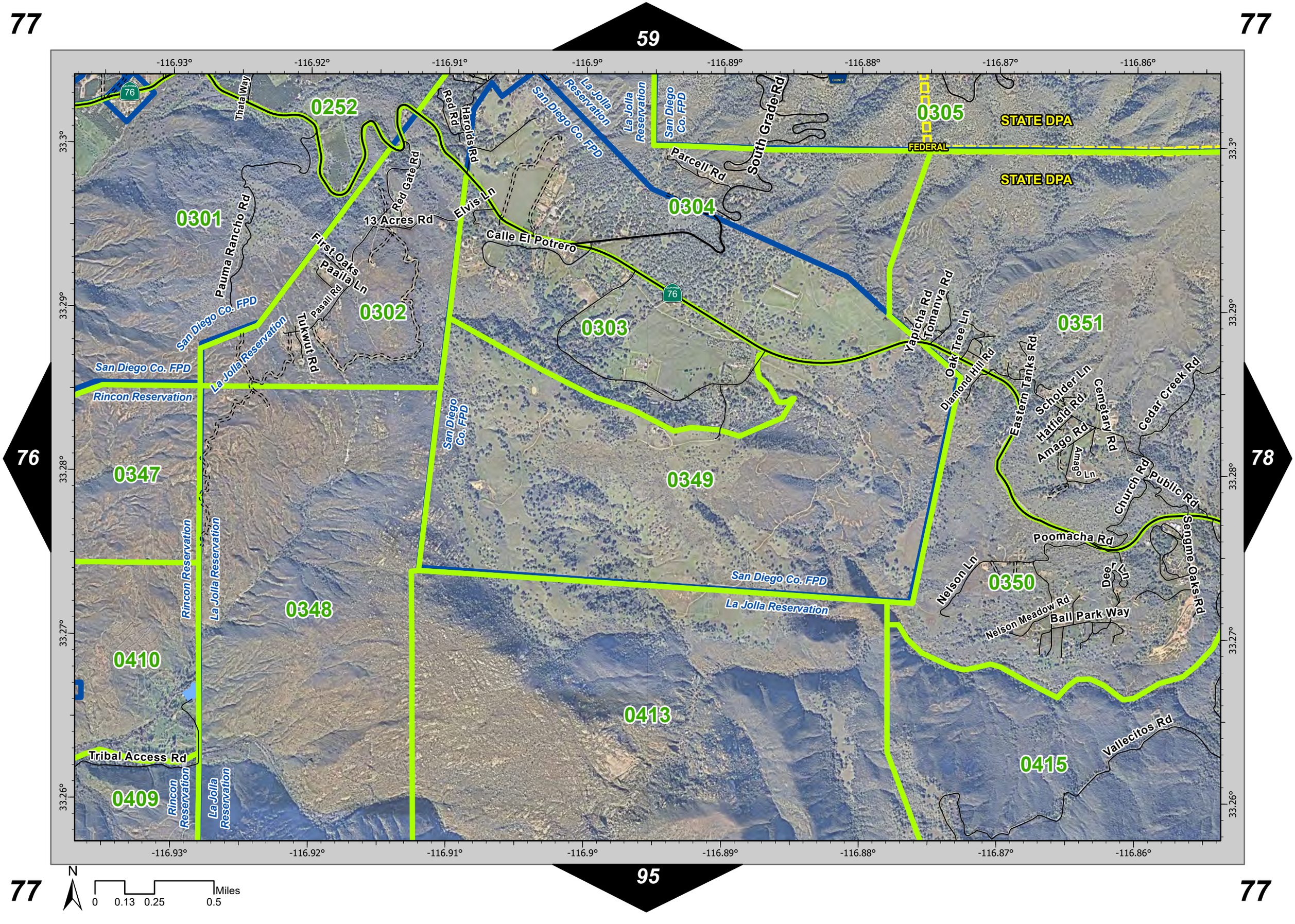

77
59
77
76
78
95
77
77
-116.93°
-116.92°
-116.91°
-116.9°
-116.89°
-116.88°
-116.87°
-116.86°
33.3°
33.29°
33.28°
33.27°
33.26°
0252
0301
0302
0303
0304
0305
0347
0348
0349
0350
0351
0410
0413
0415
0409
STATE DPA
STATE DPA
FEDERAL
Thata Way
Red Rd
Harolds Rd
Red Gate Rd
13 Acres Rd
Elvis Ln
Calle El Potrero
Parcell Rd
South Grade Rd
Pauma Rancho Rd
First Oaks
Paaila Ln
Pasall Rd
Tukwut Rd
San Diego Co. FPD
La Jolla Reservation
Rincon Reservation
Yapicha Rd
Tomanva Rd
Oak Tree Ln
Diamond Hill Rd
Eastern Tanks Rd
Scholder Ln
Hatfield Rd
Cemetery Rd
Cedar Creek Rd
Amago Rd
Amago Ln
Church Rd
Public Rd
Poomacha Rd
Sengme Oaks Rd
Nelson Ln
Deer Ln
Nelson Meadow Rd
Ball Park Way
Vallecitos Rd
Tribal Access Rd
N
0
0.13
0.25
0.5
Miles

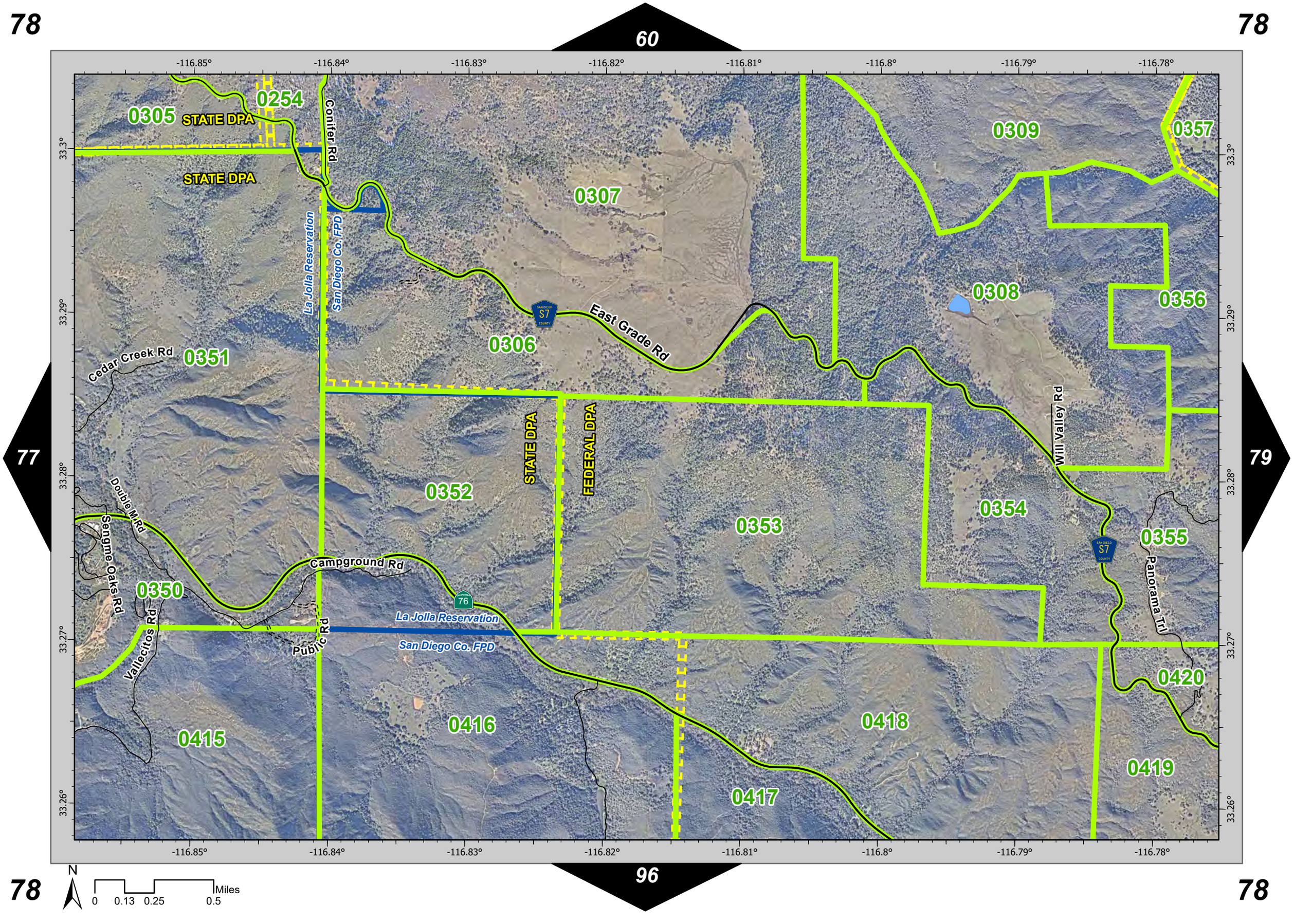

78
60
78
77
79
96
78
78
-116.85°
-116.84°
-116.83°
-116.82°
-116.81°
-116.8°
-116.79°
-116.78°
33.3°
33.29°
33.28°
33.27°
33.26°
0305
STATE DPA
0254
STATE DPA
Conifer Rd
0307
0309
0357
La Jolla Reservation
San Diego Co. FPD
0308
0356
East Grade Rd
0306
Cedar Creek Rd
0351
STATE DPA
FEDERAL DPA
Will Valley Rd
0352
0353
0354
0355
Double M Rd
Sengme Oaks Rd
Campground Rd
0350
Panorama Trl
La Jolla Reservation
Public Rd
San Diego Co. FPD
Vallecitos Rd
0420
0416
0418
0415
0419
0417
N
0
0.13
0.25
0.5
Miles

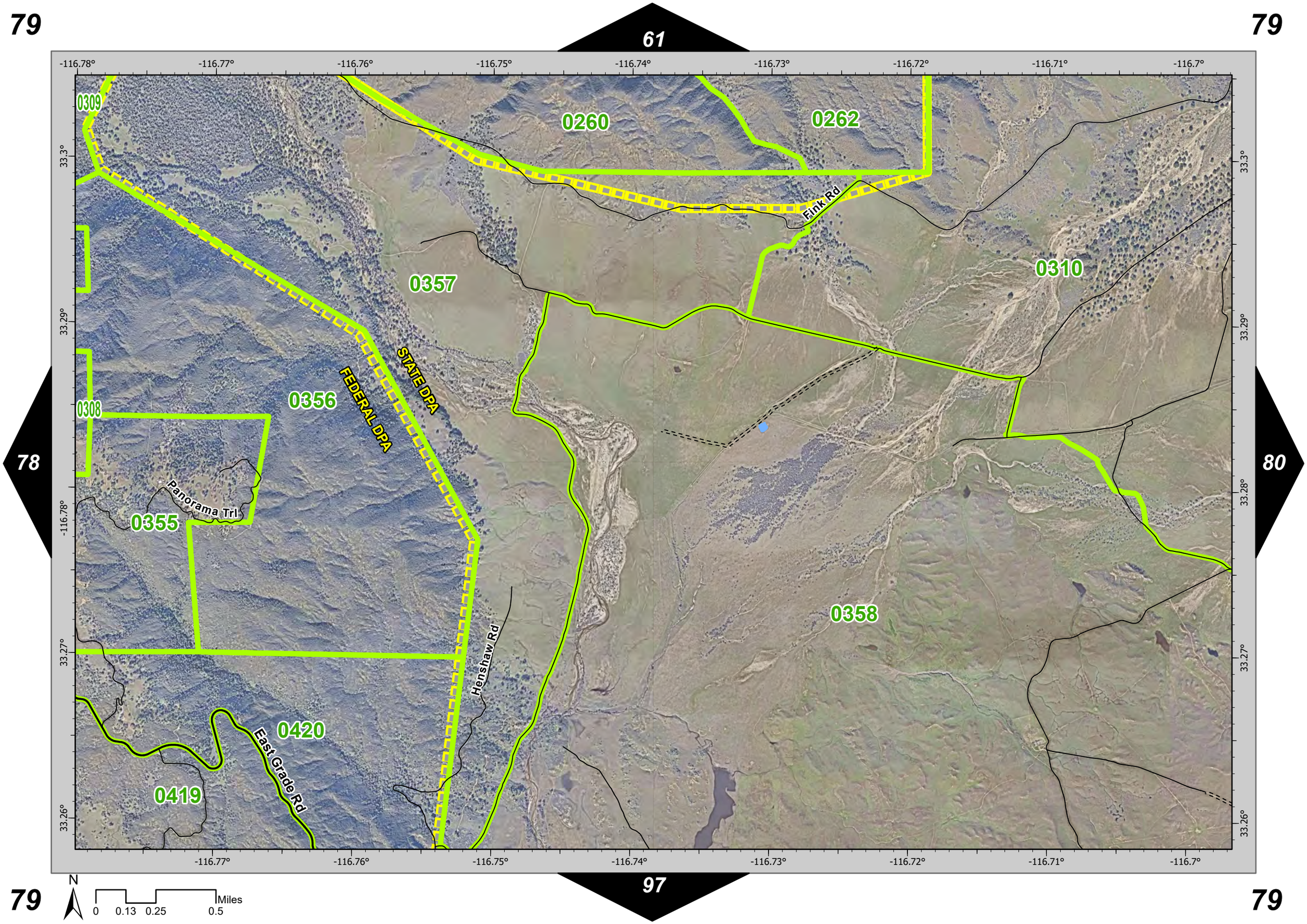

79
61
79
78
80
97
79
79
-116.78°
-116.77°
-116.76°
-116.75°
-116.74°
-116.73°
-116.72°
-116.71°
-116.7°
33.3°
33.29°
33.28°
33.27°
33.26°
0309
0260
0262
0357
0310
0356
0308
0355
0358
0420
0419
Fink Rd
STATE DPA
FEDERAL DPA
Panorama Trl
Henshaw Rd
East Grade Rd
N
0
0.13
0.25
0.5
Miles

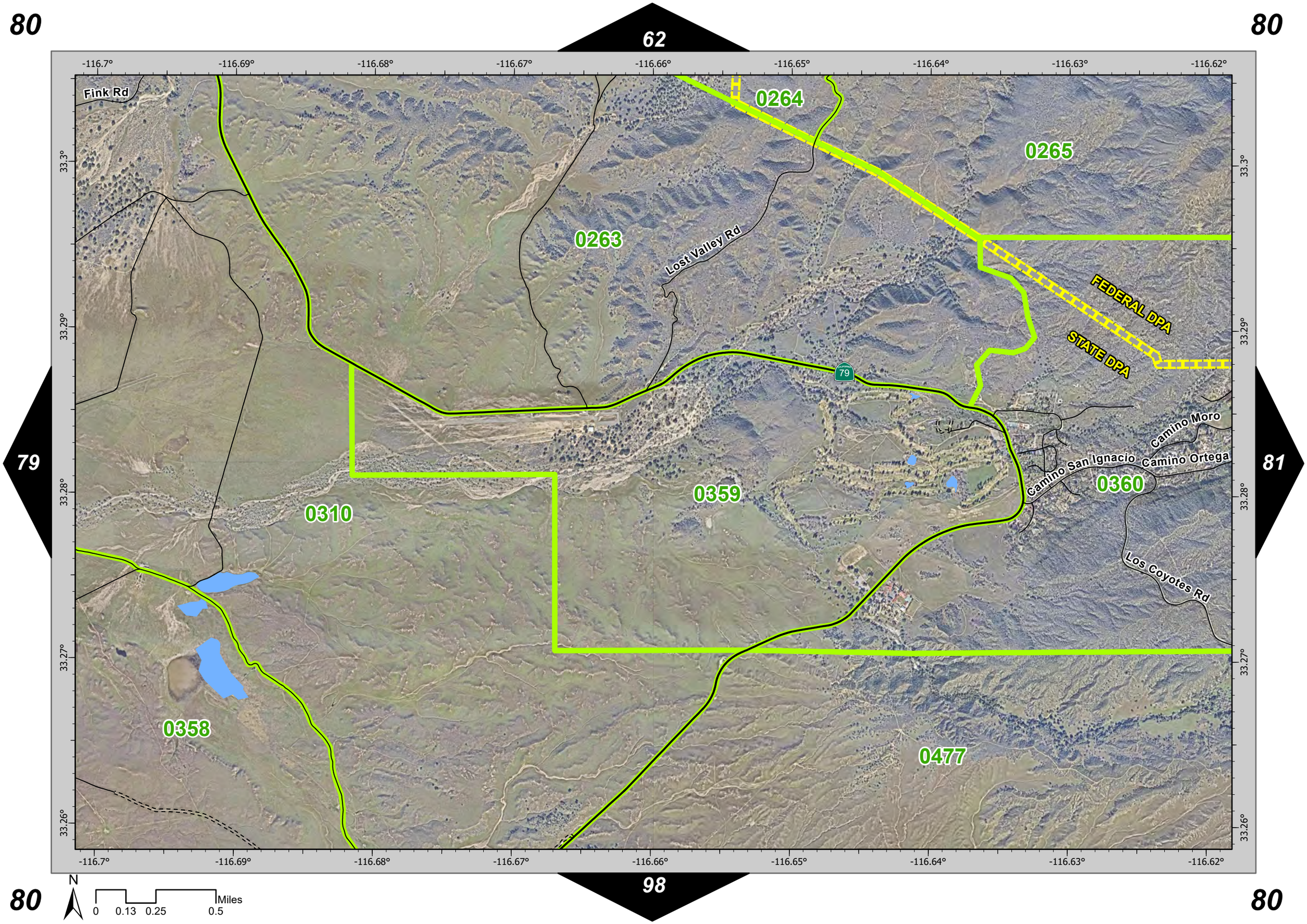

80
62
80
79
81
98
80
80
-116.7°
-116.69°
-116.68°
-116.67°
-116.66°
-116.65°
-116.64°
-116.63°
-116.62°
33.3°
33.29°
33.28°
33.27°
33.26°
Fink Rd
0264
0265
0263
Lost Valley Rd
FEDERAL DPA
STATE DPA
79
Camino Moro
Camino San Ignacio
Camino Ortega
0360
0359
0310
Los Coyotes Rd
0358
0477
N
0
0.13
0.25
0.5
Miles

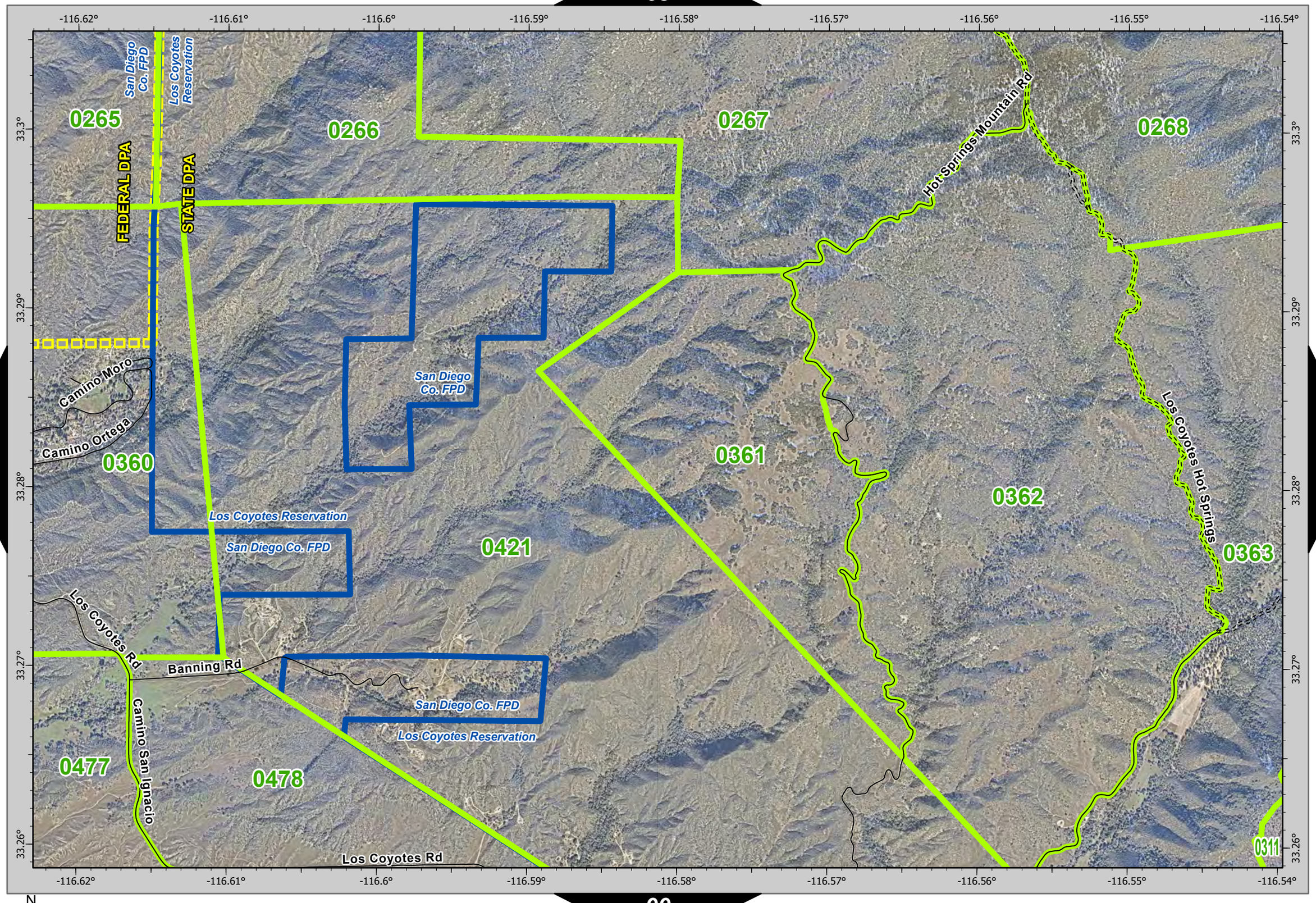

N
0 0.13 0.25 0.5 Miles

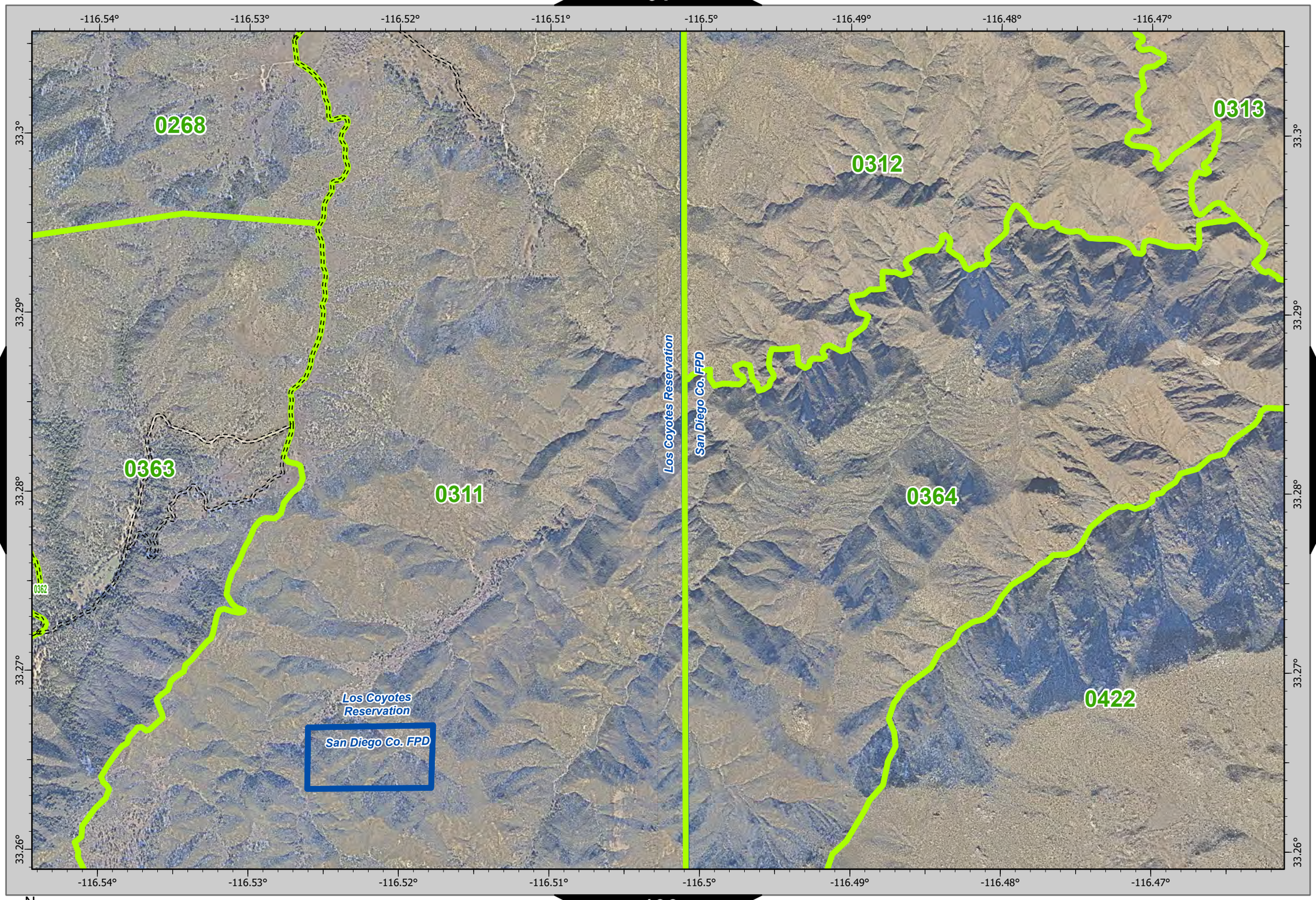

N

0 0.13 0.25 0.5 Miles

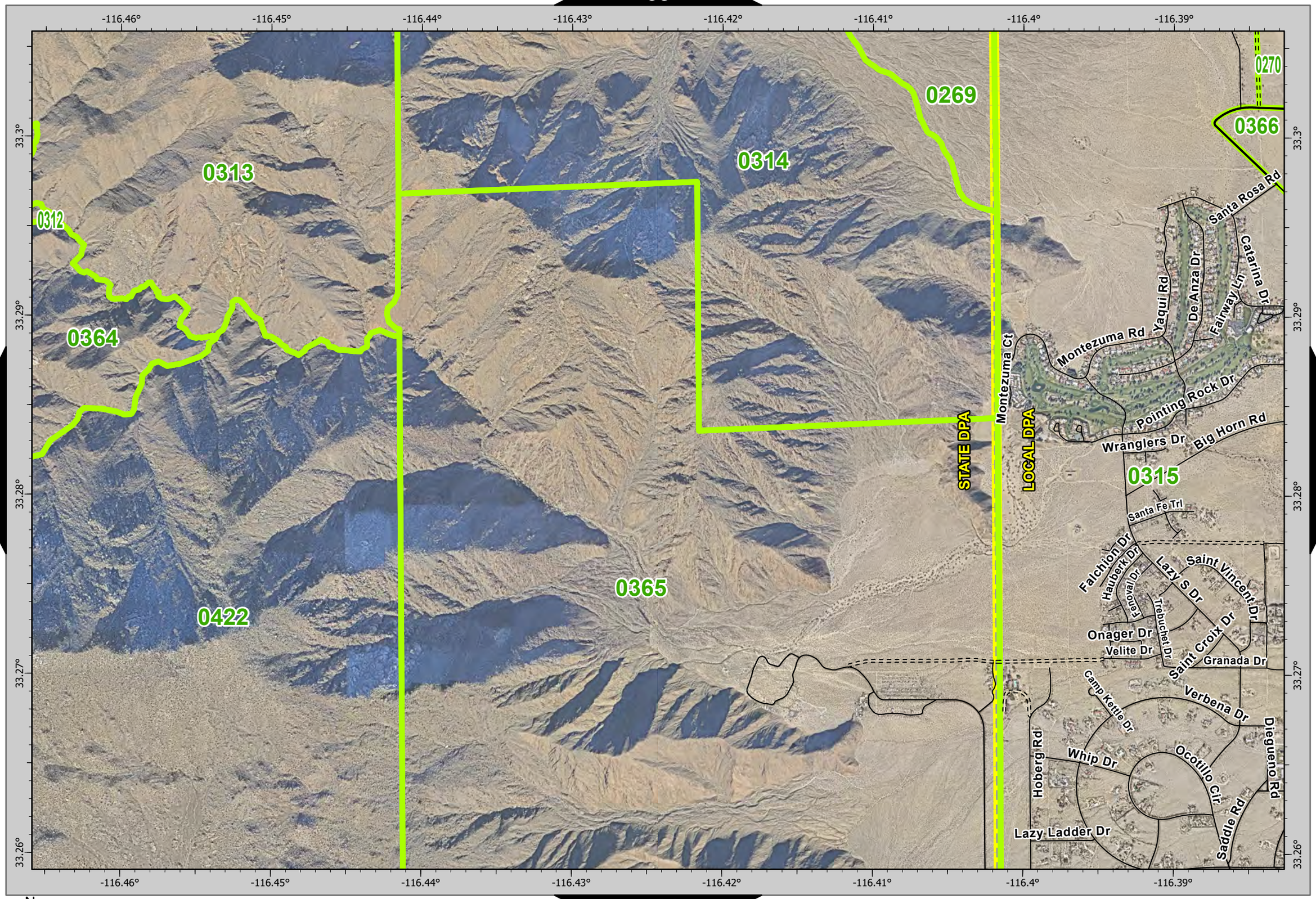

N

0 0.13 0.25 0.5 Miles

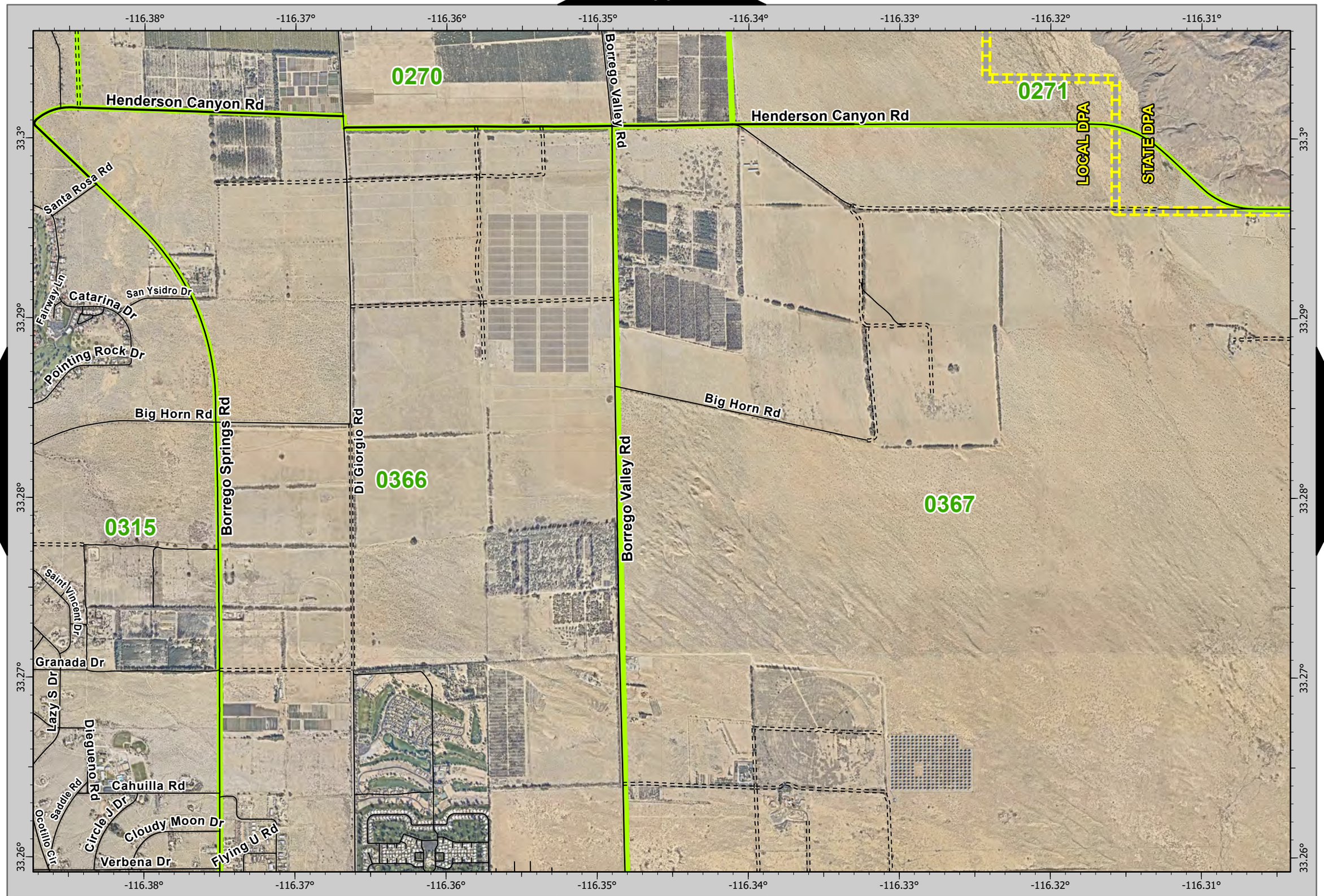

N

0 0.13 0.25 0.5 Miles

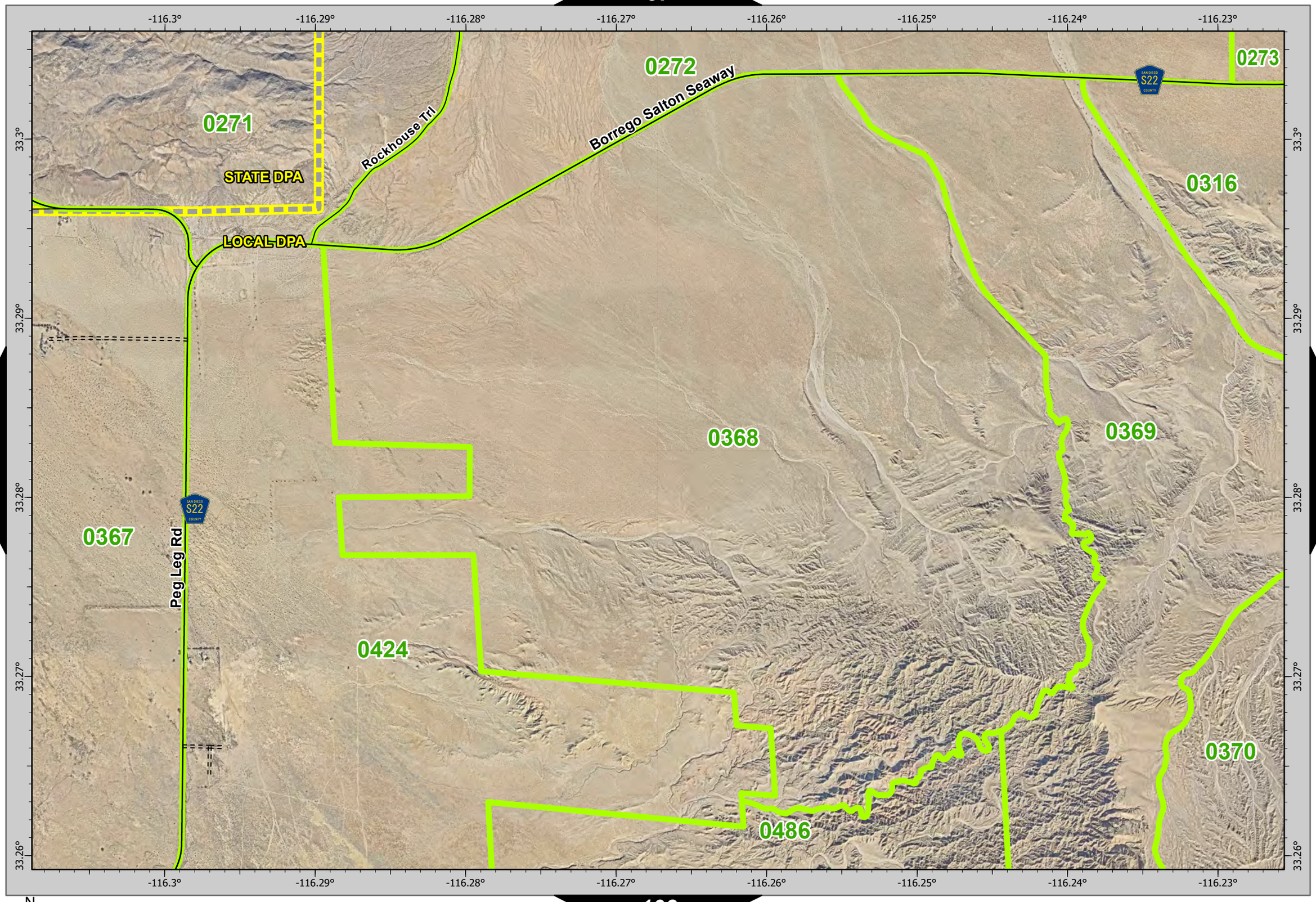
-116.3°
-116.29°
-116.28°
-116.27°
-116.26°
-116.25°
-116.24°
-116.23°
33.3°
33.29°
33.28°
33.27°
33.26°
0271
STATE DPA
LOCAL DPA
Rockhouse Trl
0272
Borrego Salton Seaway
0273
S22
0316
0368
0369
0367
Peg Leg Rd
0424
0370
0486
N
0 0.13 0.25 0.5 Miles

84
86
103

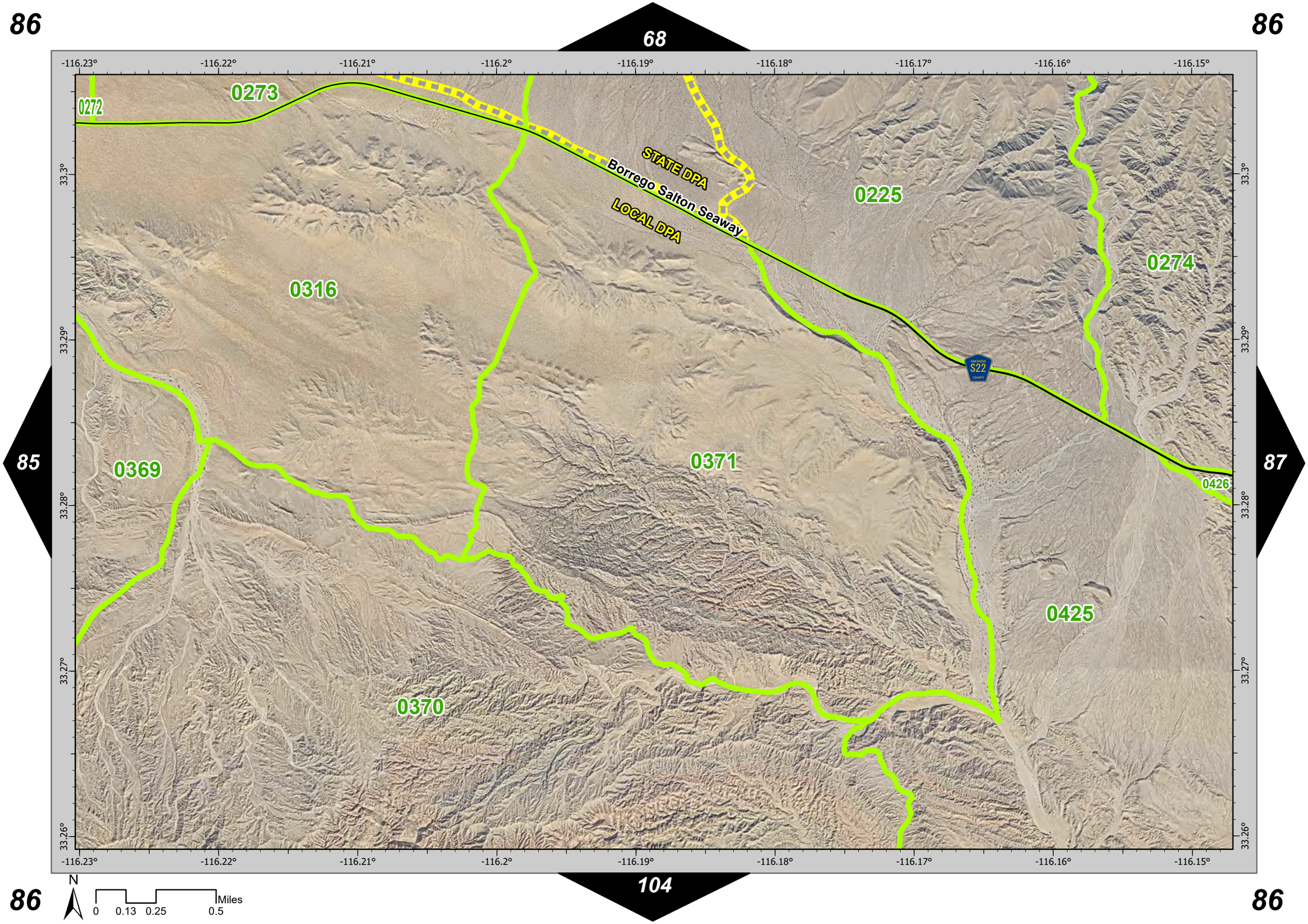
86
86
68
85
87
104
86
86
-116.23°
-116.22°
-116.21°
-116.2°
-116.19°
-116.18°
-116.17°
-116.16°
-116.15°
33.3°
33.29°
33.28°
33.27°
33.26°
0272
0273
0225
0274
0316
0369
0371
0426
0425
0370
STATE DPA
Borrego Salton Seaway
LOCAL DPA
S22
N
0
0.13
0.25
0.5
Miles

87

69

87

-116.15° -116.14° -116.13° -116.12° -116.11° -116.1° -116.09° -116.08° -116.07°

33.3°

33.29°

33.28°

33.27°

33.26°

0274

Borrego Salton Seaway

S22

San Diego Co. FPD

0426

0425

86

-116.15° -116.14° -116.13° -116.12° -116.11° -116.1° -116.09° -116.08° -116.07°

105

87

N

0 0.13 0.25 0.5 Miles

87

-117.48°
-117.47°
-117.46°
-117.45°
-117.44°
-117.43°
-117.42°
-117.41°
33.25°
33.24°
33.23°
33.22°
33.21°
Kralik St
Stuart Mesa Rd
Vandeventer St
Powers St
Vaughn St
Joyner St
Hamilton St
Mitchell Ave
Fryman Ct
Eliason Dr
5
0134
FEDERAL DPA
Camp Pendleton
9th St
N
0
0.13
0.25
0.5
Miles

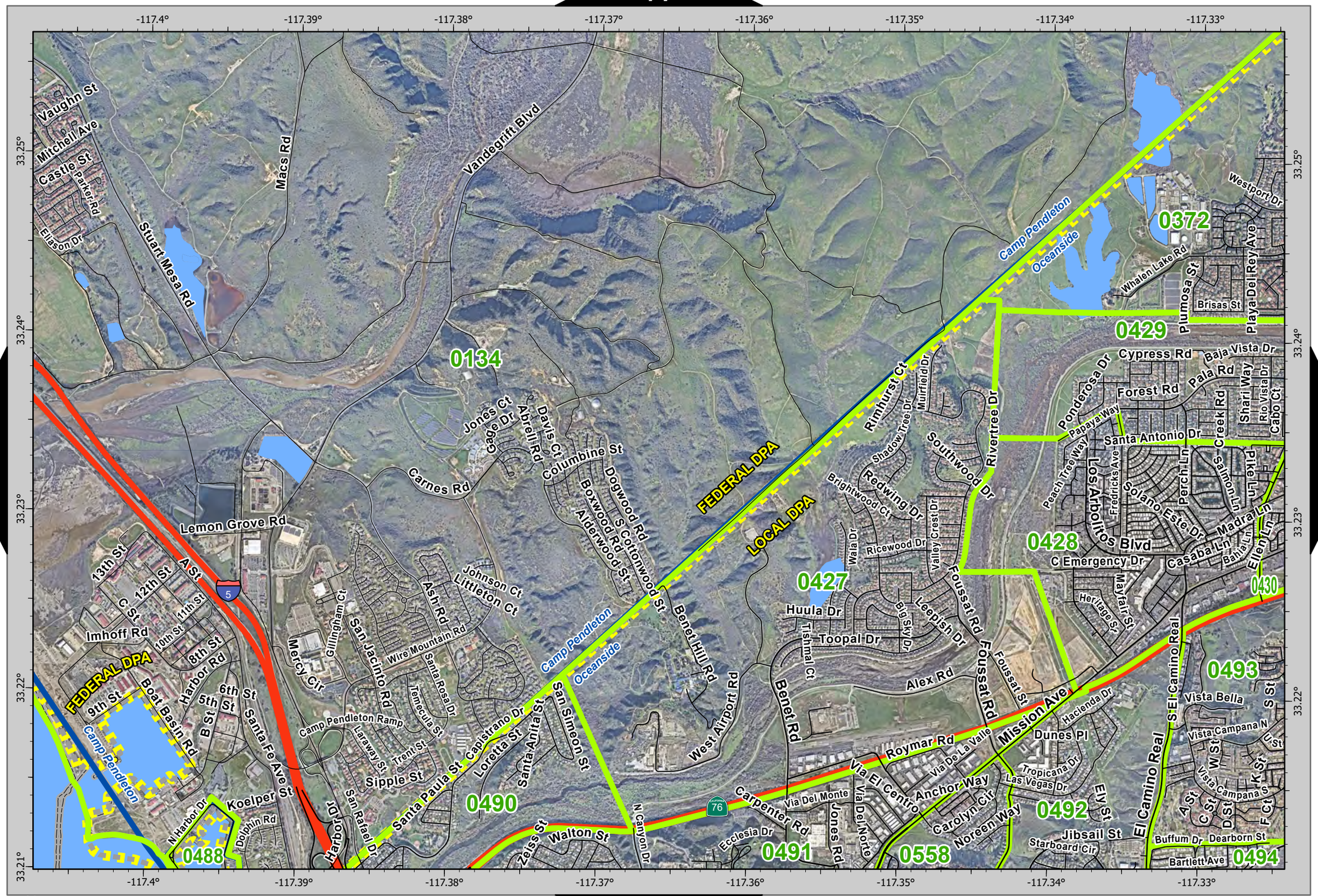
-117.4°
-117.39°
-117.38°
-117.37°
-117.36°
-117.35°
-117.34°
-117.33°
33.25°
33.24°
33.23°
33.22°
33.21°
Vaughn St
Mitchell Ave
Castle St
Parker Rd
Eliason Dr
Macs Rd
Stuart Mesa Rd
Vandegrift Blvd
0134
Jones Ct
Gage Dr
Abrell Rd
Davis Ct
Columbine St
Carnes Rd
Dogwood Rd
Boxwood Rd
Alderwood St
S Cottonwood St
Lemon Grove Rd
13th St
12th St
A St
C St
11th St
10th St
Imhoff Rd
8th St
Harbor Rd
9th St
Boat Basin Rd
6th St
5th St
B St
Santa Fe Ave
Mercy Cir
Gillingham Ct
San Jacinto Rd
Ash Rd
Johnson Ct
Littleton Ct
Wire Mountain Rd
Santa Rosa Dr
Temecula St
Camp Pendleton Ramp
Laraway St
Trent St
Sipple St
Capistrano Dr
Loretta St
Santa Anita St
San Simeon St
Santa Paula St
Koelper St
N Harbor Dr
Dolphin Rd
Harbor Dr
San Rafael Dr
Zeiss St
Walton St
N Canyon Dr
Benet Hill Rd
West Airport Rd
Benet Rd
Carpenter Rd
Ecclesia Dr
Via Del Monte
Jones Rd
Via Del Norte
Via El Centro
Roymar Rd
Via De La Valle
Anchor Way
Carolyn Cir
Noreen Way
Mission Ave
Foussat Rd
Foussat St
Alex Rd
Huula Dr
Toopal Dr
Tishmal Ct
Leepish Dr
Big Sky Dr
Valley Crest Dr
Ricewood Dr
Wala Dr
Brightwood Ct
Redwing Dr
Shadow Tree Dr
Southwood Dr
Rivertree Dr
Muirfield Dr
Rimhurst Ct
Camp Pendleton
Oceanside
FEDERAL DPA
LOCAL DPA
0427
0428
0429
0372
0430
0493
0492
0491
0558
0494
0488
0490
Westport Dr
Whalen Lake Rd
Plumosa St
Brisas St
Playa Del Rey Ave
Cypress Rd
Baja Vista Dr
Pala Rd
Forest Rd
Ponderosa Dr
Papaya Way
Santa Antonio Dr
Shari Way
Rio Vista Dr
Cabo Ct
Creek Rd
Peach Tree Way
Los Arbolitos Blvd
Fredricks Ave
Solano Este Dr
Perch Ln
Salmon Ln
Pike Ln
Madra Ln
Casaba Ln
Bahia Ln
Ellen Ln
C Emergency Dr
Heritage St
Mayfair St
S El Camino Real
El Camino Real
Vista Bella
Vista Campana N
Vista Campana S
Hacienda Dr
Dunes Pl
Tropicana Dr
Las Vegas Dr
Ely St
Jibsail St
Starboard Cir
Buffum Dr
Dearborn St
Bartlett Ave
5
76
N
0 0.13 0.25 0.5 Miles

72

89

Miles
0 0.13 0.25 0.5

107

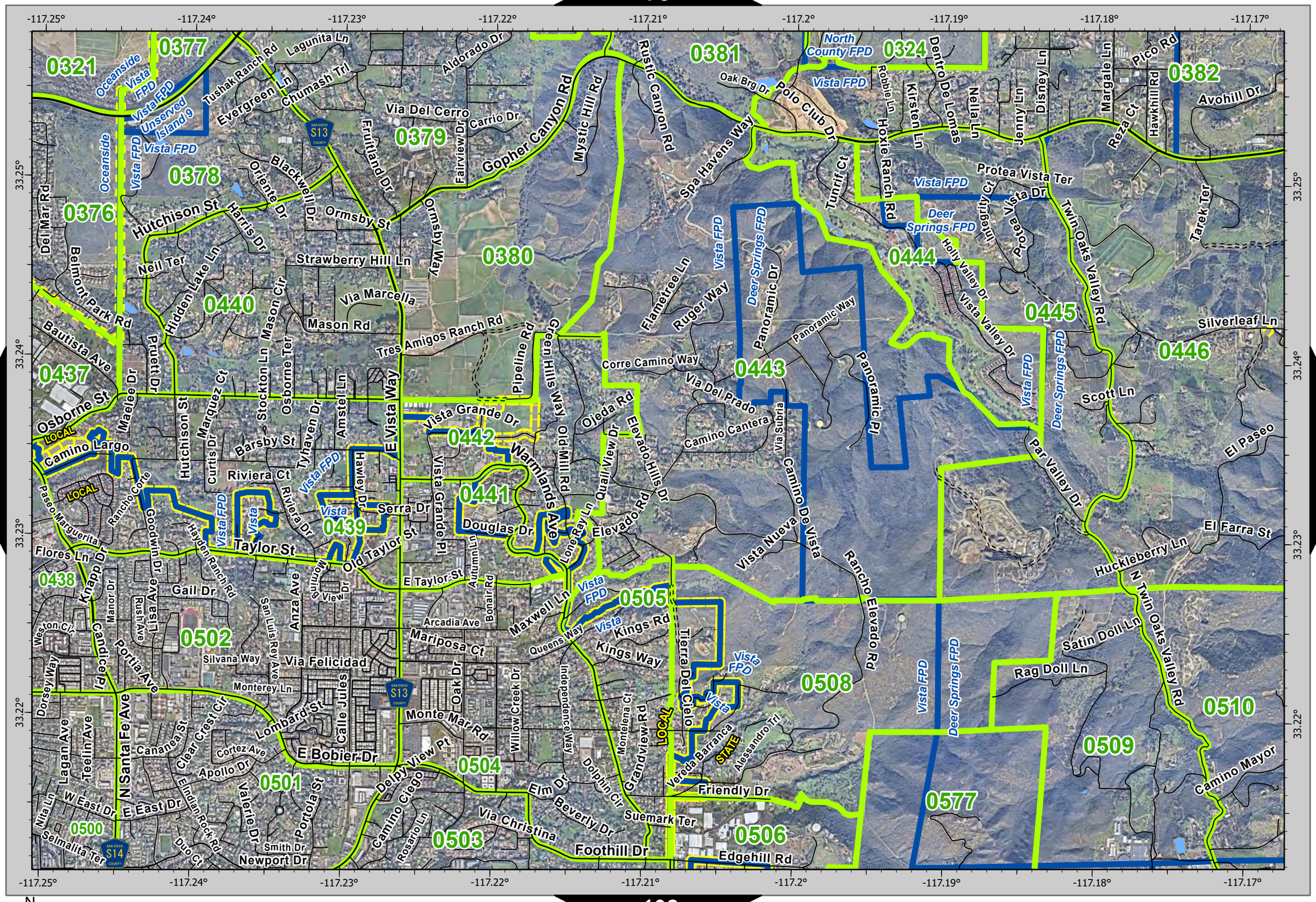

N

0 0.13 0.25 0.5 Miles

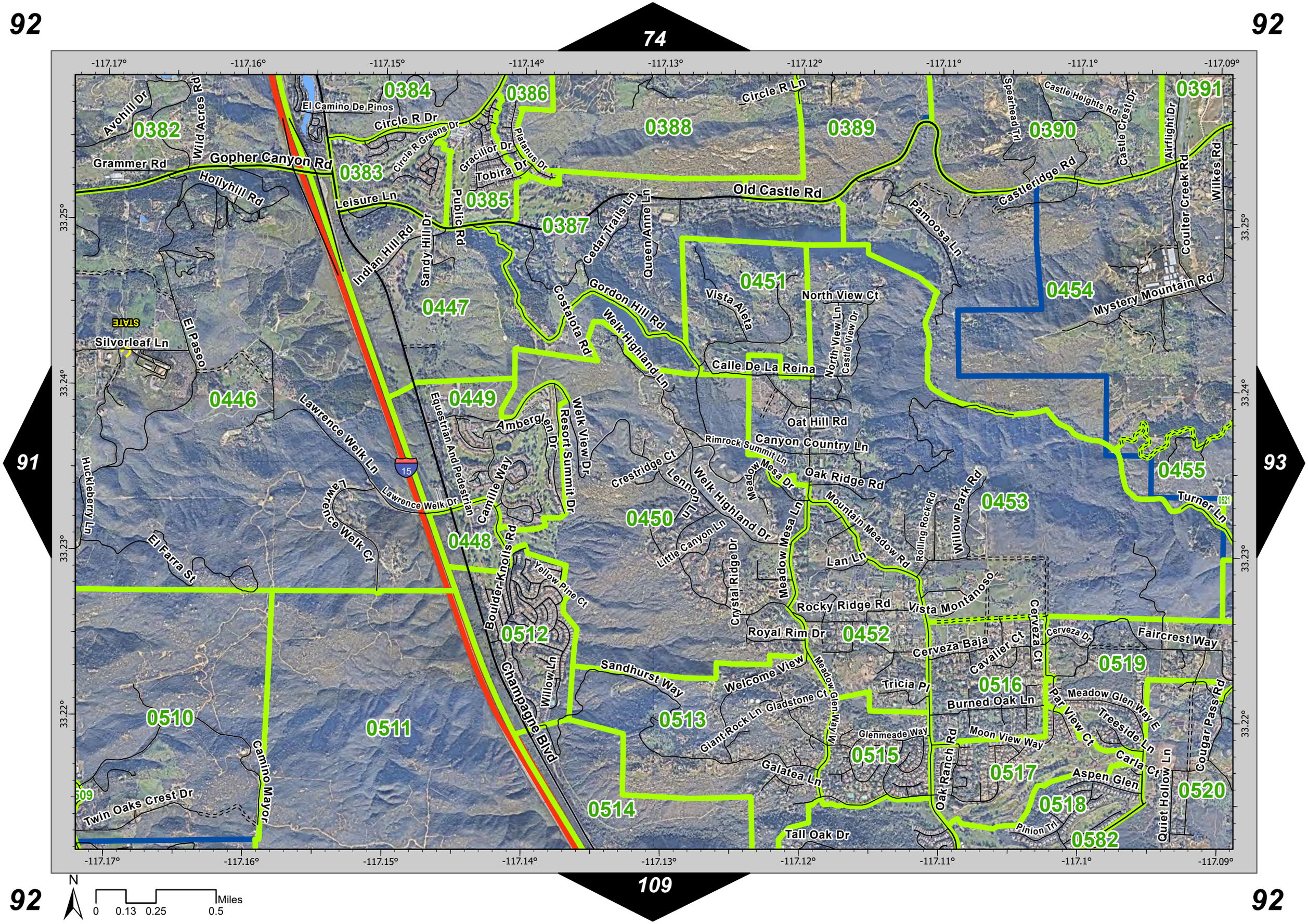

92
74
92
91
93
109
92
92
-117.17°
-117.16°
-117.15°
-117.14°
-117.13°
-117.12°
-117.11°
-117.1°
-117.09°
33.25°
33.24°
33.23°
33.22°
0382
0383
0384
0385
0386
0387
0388
0389
0390
0391
0446
0447
0448
0449
0450
0451
0452
0453
0454
0455
0510
0511
0512
0513
0514
0515
0516
0517
0518
0519
0520
0582
Avohill Dr
Wild Acres Rd
Grammer Rd
Gopher Canyon Rd
Hollyhill Rd
El Camino De Pinos
Circle R Dr
Circle R Greens Dr
Gracilior Dr
Tobira Dr
Platanus Dr
Leisure Ln
Public Rd
Indian Hill Rd
Sandy Hill Dr
Cedar Trails Ln
Queen Anne Ln
Old Castle Rd
Circle R Ln
Spearhead Trl
Castle Heights Rd
Castle Crest Dr
Airflight Dr
Castleridge Rd
Pamoosa Ln
Coulter Creek Rd
Wilkes Rd
Mystery Mountain Rd
Vista Aleta
North View Ct
North View Ln
Castle View Dr
Gordon Hill Rd
Costalota Rd
Welk Highland Ln
Calle De La Reina
Oat Hill Rd
Canyon Country Ln
Rimrock Summit Ln
Meadow Mesa Dr
Oak Ridge Rd
Mountain Meadow Rd
Rolling Rock Rd
Willow Park Rd
Turner Ln
Silverleaf Ln
El Paseo
Lawrence Welk Ln
Lawrence Welk Dr
Lawrence Welk Ct
Equestrian And Pedestrian
Camille Way
Amberglen Dr
Resort Summit Dr
Welk View Dr
Crestridge Ct
Lennon Ln
Welk Highland Dr
Little Canyon Ln
Crystal Ridge Dr
Meadow Mesa Ln
Lan Ln
Rocky Ridge Rd
Vista Montanoso
Huckleberry Ln
El Farra St
Boulder Knolls Rd
Yellow Pine Ct
Royal Rim Dr
Cerveza Baja
Cavalier Ct
Cerveza Ct
Cerveza Dr
Faircrest Way
Sandhurst Way
Welcome View
Meadow Glen Way W
Tricia Pl
Burned Oak Ln
Meadow Glen Way E
Par View Ct
Treeside Ln
Cougar Pass Rd
Giant Rock Ln
Gladstone Ct
Glenmeade Way
Moon View Way
Carla Ct
Aspen Glen
Quiet Hollow Ln
Oak Ranch Rd
Galatea Ln
Tall Oak Dr
Pinion Trl
Champagne Blvd
Willow Ln
Camino Mayor
Twin Oaks Crest Dr
15
0521
509
N
0
0.13
0.25
0.5
Miles

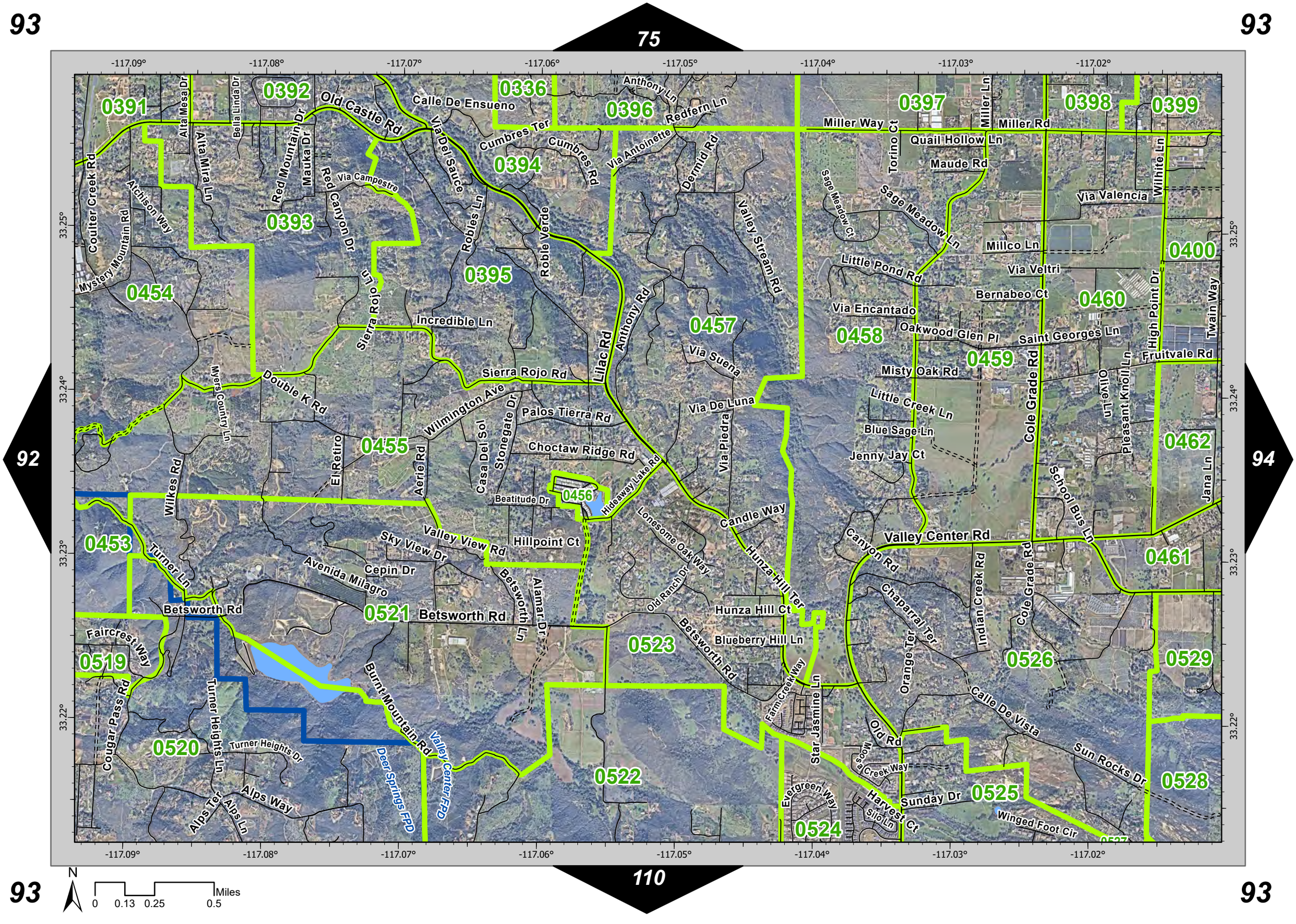

93
75
93
92
94
110
93
93
-117.09°
-117.08°
-117.07°
-117.06°
-117.05°
-117.04°
-117.03°
-117.02°
33.25°
33.24°
33.23°
33.22°
0391
0392
0393
0394
0395
0396
0397
0398
0399
0400
0454
0455
0456
0457
0458
0459
0460
0461
0462
0453
0519
0520
0521
0522
0523
0524
0525
0526
0528
0529
Old Castle Rd
Calle De Ensueno
Anthony Ln
Redfern Ln
Miller Way
Miller Rd
Miller Ln
Quail Hollow Ln
Maude Rd
Torino Ct
Sage Meadow Ct
Sage Meadow Ln
Via Valencia
Wilhite Ln
Millco Ln
Little Pond Rd
Via Veltri
Bernabeo Ct
Via Encantado
Oakwood Glen Pl
Saint Georges Ln
High Point Dr
Twain Way
Fruitvale Rd
Misty Oak Rd
Little Creek Ln
Blue Sage Ln
Jenny Jay Ct
Cole Grade Rd
Olive Ln
Pleasant Knoll Ln
School Bus Ln
Jana Ln
Valley Center Rd
Canyon Rd
Chaparral Ter
Indian Creek Rd
Orange Ter
Calle De Vista
Sun Rocks Dr
Sunday Dr
Winged Foot Cir
Harvest Ct
Silo Ln
Evergreen Way
Moosa Creek Way
Old Rd
Star Jasmine Ln
Farm Creek Way
Hunza Hill Ct
Blueberry Hill Ln
Hunza Hill Ter
Candle Way
Via De Luna
Via Piedra
Via Suena
Valley Stream Rd
Dermid Rd
Via Antoinette
Cumbres Ter
Cumbres Rd
Robles Ln
Roble Verde
Lilac Rd
Anthony Rd
Sierra Rojo Rd
Sierra Rojo Ln
Incredible Ln
Via Del Sauce
Via Campestre
Red Canyon Dr
Mauka Dr
Red Mountain Dr
Bella Linda Dr
Alta Mesa Dr
Alta Mira Ln
Atchison Way
Coulter Creek Rd
Mystery Mountain Rd
Myers Country Ln
Double K Rd
Wilmington Ave
Palos Tierra Rd
Stonegate Dr
Casa Del Sol
Choctaw Ridge Rd
Hideaway Lake Rd
Beatitude Dr
Aerie Rd
El Retiro
Wilkes Rd
Turner Ln
Valley View Rd
Sky View Dr
Hillpoint Ct
Cepin Dr
Avenida Milagro
Betsworth Rd
Betsworth Ln
Alamar Dr
Lonesome Oak Way
Old Ranch Dr
Faircrest Way
Cougar Pass Rd
Turner Heights Ln
Turner Heights Dr
Burnt Mountain Rd
Deer Springs FPD
Valley Center FPD
Alps Way
Alps Ter
Alps Ln
N
0
0.13
0.25
0.5
Miles

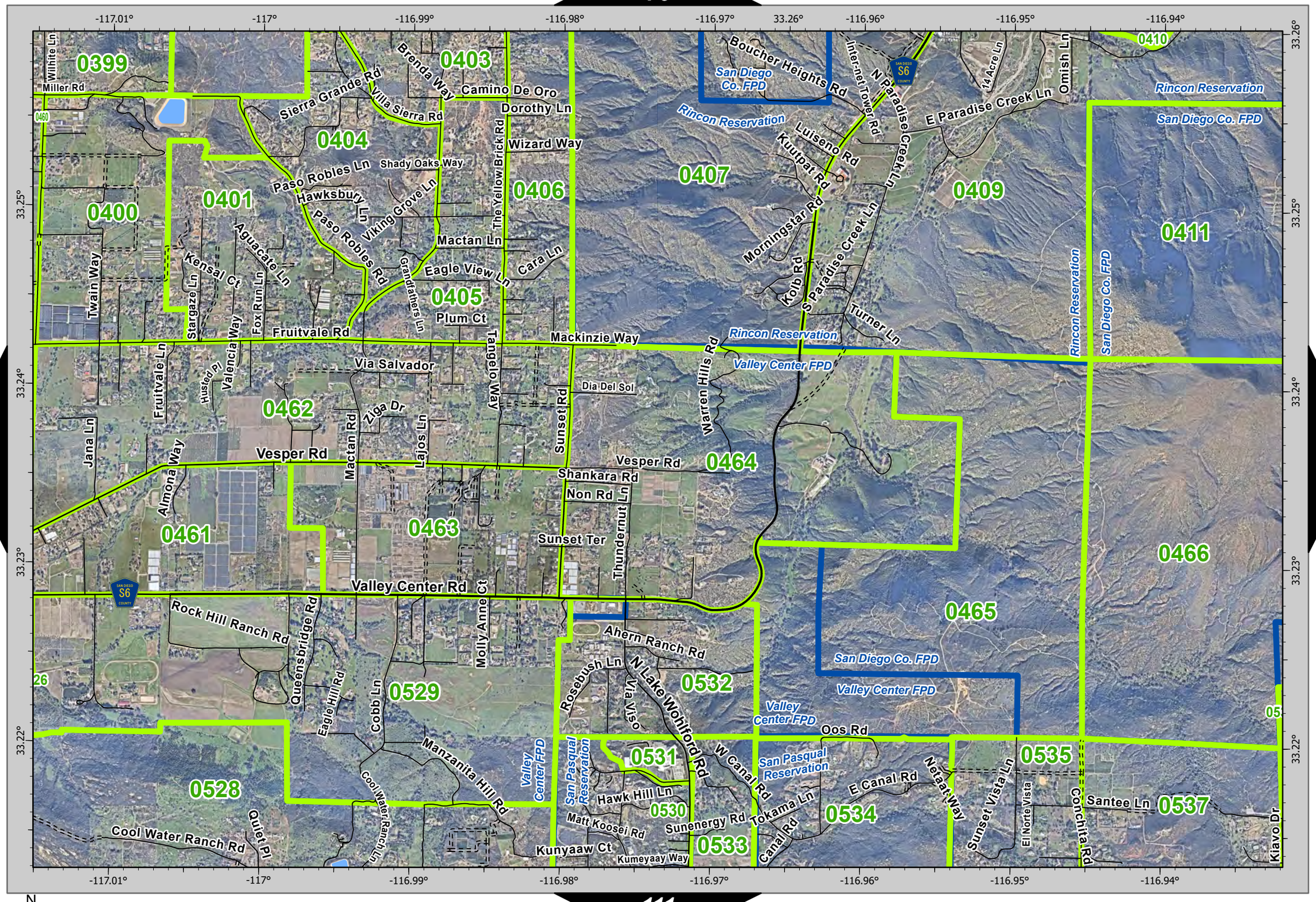
-117.01°
-117°
-116.99°
-116.98°
-116.97°
33.26°
-116.96°
-116.95°
-116.94°
33.25°
33.24°
33.23°
33.22°
0399
0400
0401
0403
0404
0405
0406
0407
0409
0410
0411
0461
0462
0463
0464
0465
0466
0528
0529
0530
0531
0532
0533
0534
0535
0537
Wilhite Ln
Miller Rd
0460
Sierra Grande Rd
Brenda Way
Villa Sierra Rd
Camino De Oro
Dorothy Ln
Wizard Way
Shady Oaks Way
Paso Robles Ln
Hawksbury Ln
Viking Grove Ln
The Yellow Brick Rd
Paso Robles Rd
Grandfathers Ln
Mactan Ln
Eagle View Ln
Cara Ln
Twain Way
Kensal Ct
Stargaze Ln
Aguacate Ln
Fox Run Ln
Fruitvale Rd
Fruitvale Ln
Husted Pl
Valencia Way
Via Salvador
Tangelo Way
Dia Del Sol
Sunset Rd
Mackinzie Way
Jana Ln
Almona Way
Vesper Rd
Mactan Rd
Zliga Dr
Lajos Ln
Shankara Rd
Non Rd
Sunset Ter
Thundermut Ln
Warren Hills Rd
Valley Center Rd
Rock Hill Ranch Rd
Queensbridge Rd
Eagle Hill Rd
Cobb Ln
Molly Anne Ct
Manzanita Hill Rd
Cool Water Ranch Rd
Cool Water Ranch Ln
Quiet Pl
Ahern Ranch Rd
Rosebush Ln
Via Viso
N Lake Wohlford Rd
Matt Koosei Rd
Hawk Hill Ln
Kunyaaw Ct
Kumeyaay Way
Sunenergy Rd
Tokama Ln
Canal Rd
W Canal Rd
E Canal Rd
Netat Way
Oos Rd
Santee Ln
Sunset Vista Ln
El Norte Vista
Conchita Rd
Kiavo Dr
Boucher Heights Rd
San Diego Co. FPD
Rincon Reservation
Inter-net Tower Rd
N Paradise Creek Ln
14 Acre Ln
Omish Ln
E Paradise Creek Ln
Luiseno Rd
Kuuipat Rd
Morningstar Rd
Kolb Rd
S Paradise Creek Ln
Turner Ln
Valley Center FPD
San Pasqual Reservation
Valley Center FPD
San Diego Co. FPD
Rincon Reservation
San Diego Co. FPD
Valley Center FPD
Valley Center FPD
San Pasqual Reservation
San Diego Co. FPD
Rincon Reservation
San Diego Co. FPD
S6
N
0
0.13
0.25
0.5
Miles

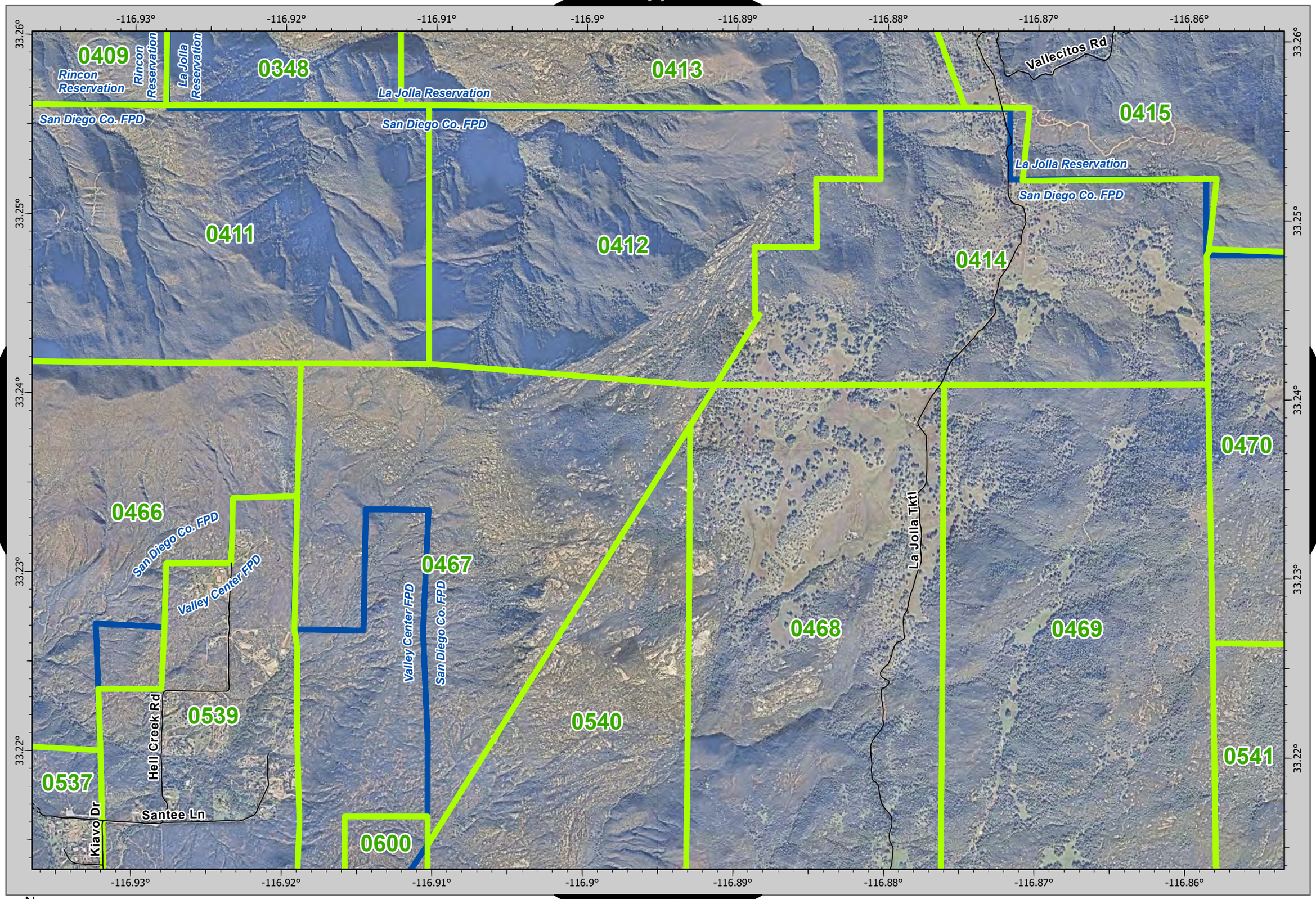

N

0 0.13 0.25 0.5 Miles

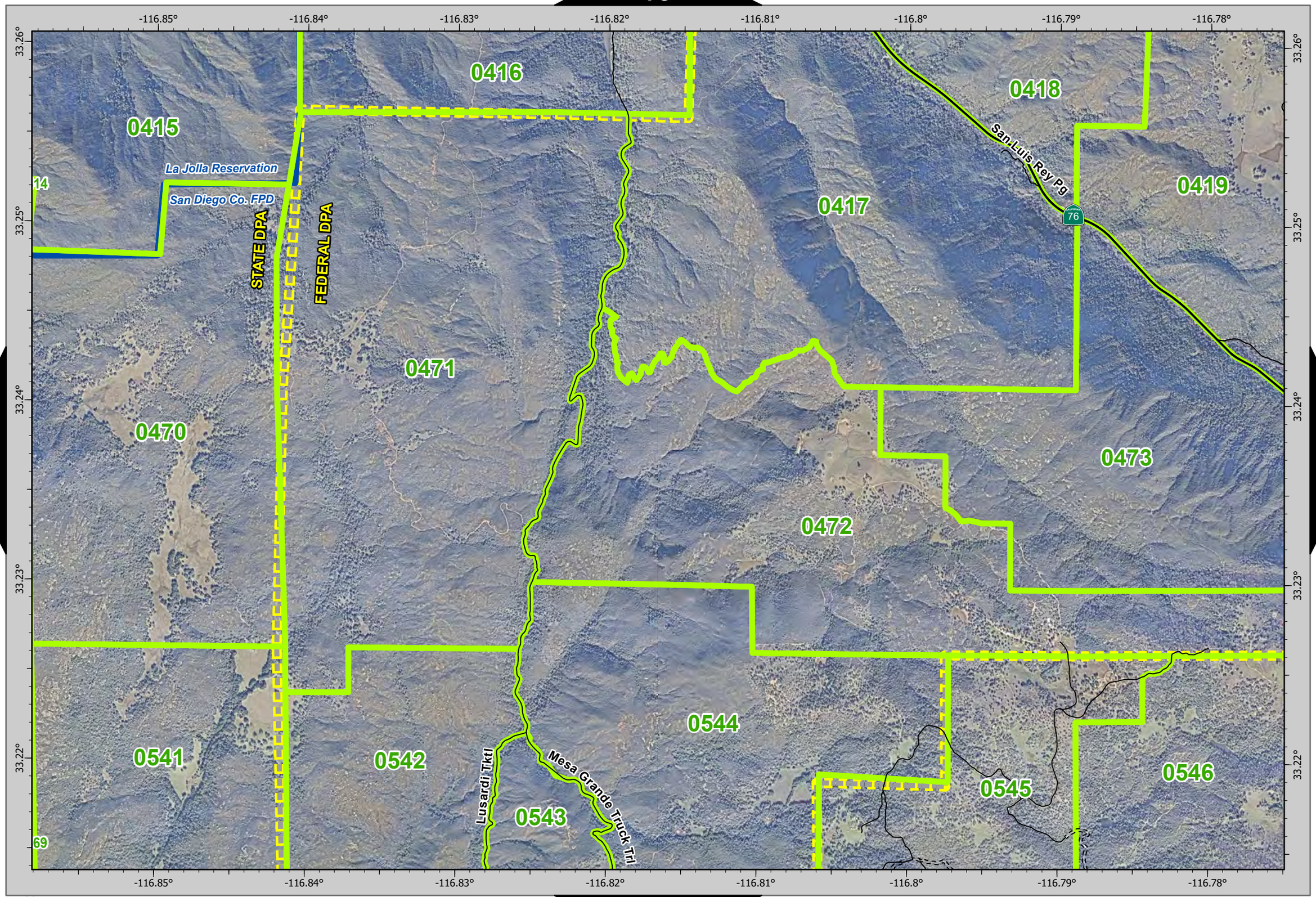

95
97

N

0 0.13 0.25 0.5 Miles

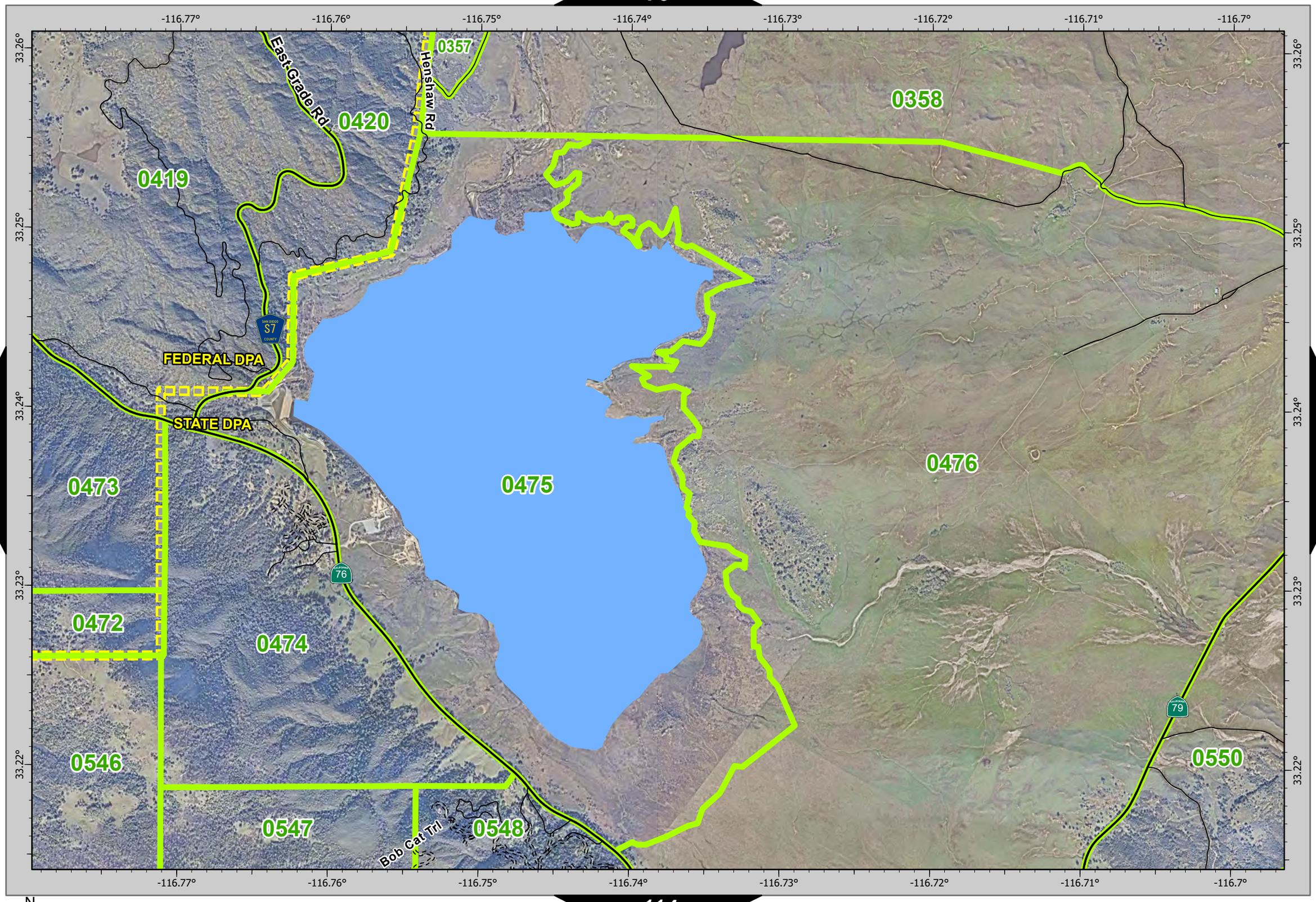

96
98
114

N

0 0.13 0.25 0.5 Miles

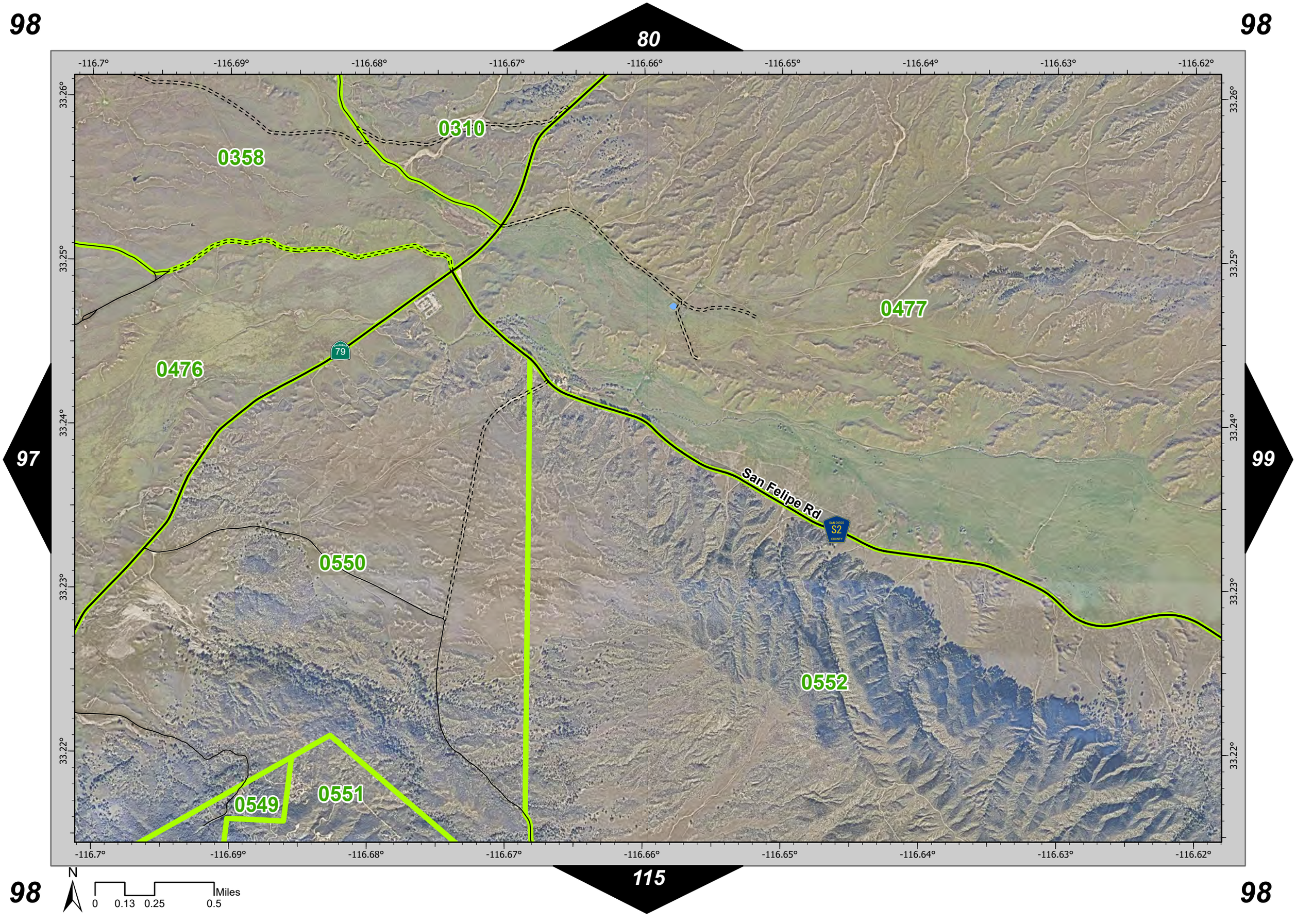
98
80
98
97
99
115
98
98
-116.7°
-116.69°
-116.68°
-116.67°
-116.66°
-116.65°
-116.64°
-116.63°
-116.62°
33.26°
33.25°
33.24°
33.23°
33.22°
0310
0358
0477
0476
79
San Felipe Rd
S2
0550
0552
0549
0551
N
0
0.13
0.25
0.5
Miles

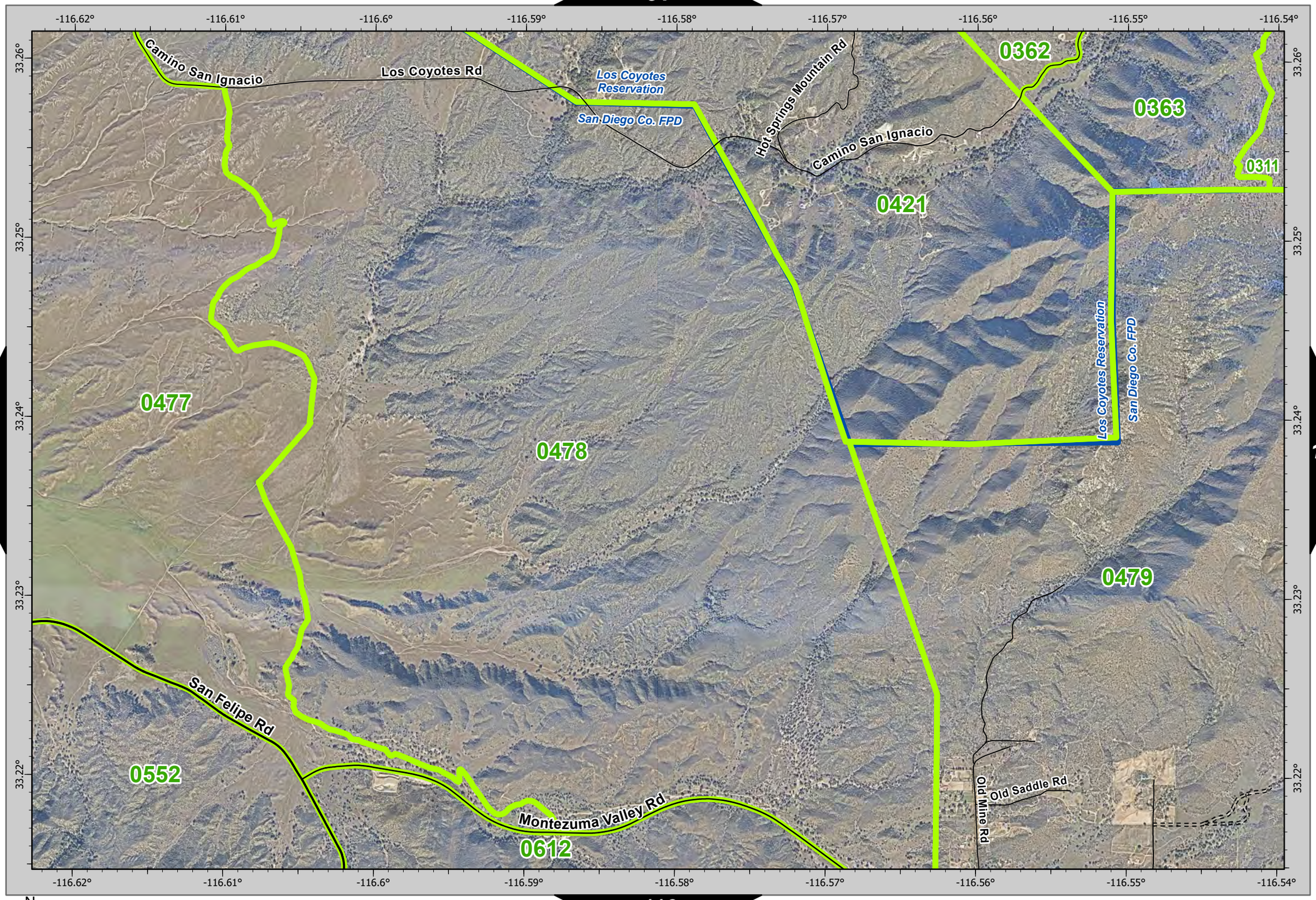

N

0 0.13 0.25 0.5 Miles

100

82

100

99

101

-116.54° -116.53° -116.52° -116.51° -116.5° -116.49° -116.48° -116.47°

33.26° 33.25° 33.24° 33.23° 33.22°

0363

0311

0364

0422

Los Coyotes Reservation

San Diego Co. FPD

0479

0480

0481

0553

Landmark Ln

El Tesoro Rd

Skyway Dr

Cleo Ln

Lease Rd

Via Oak Grove Ln

Rancho Chimney Rock Rd

Mc Conamara Dr

117

100

N

0 0.13 0.25 0.5 Miles

100

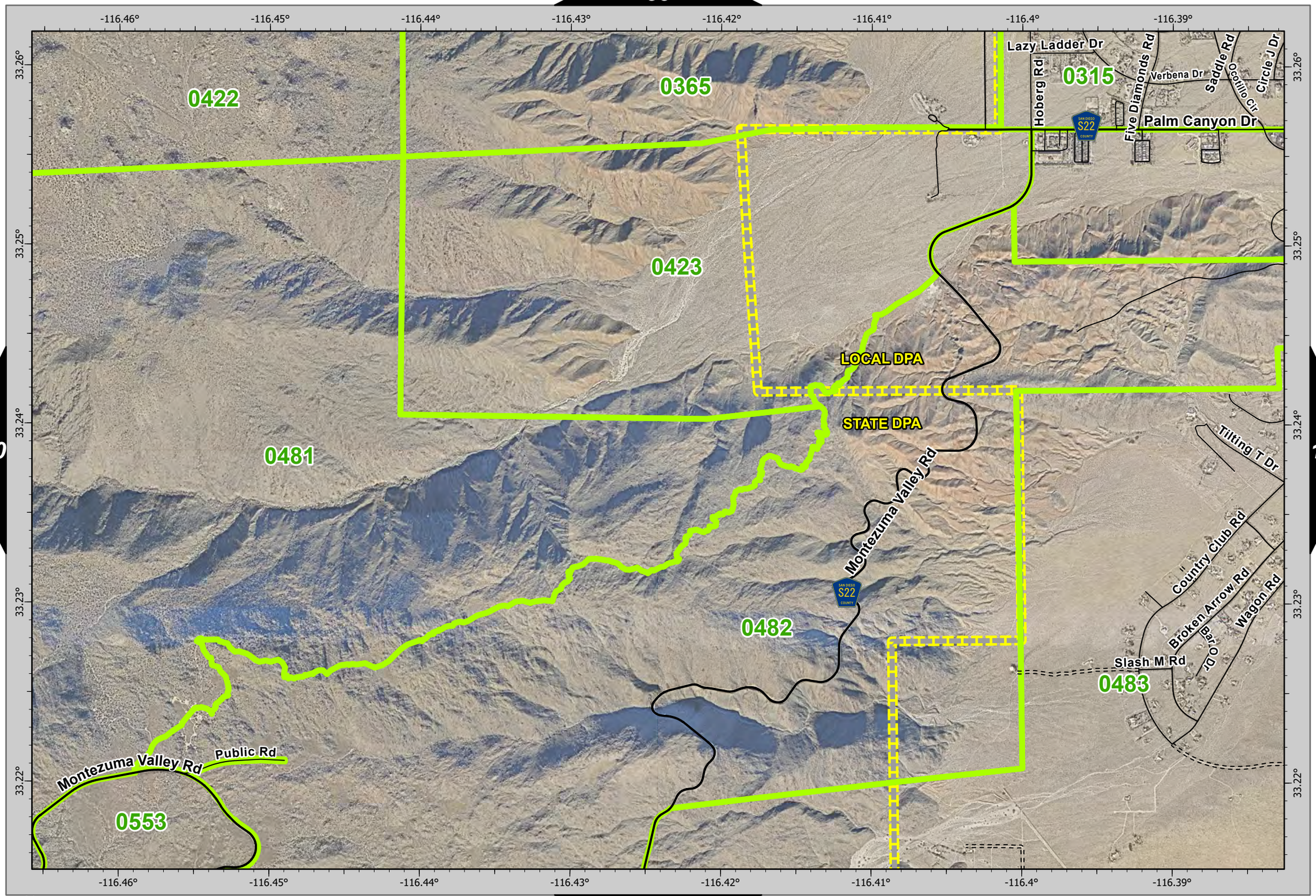

N

0 0.13 0.25 0.5 Miles

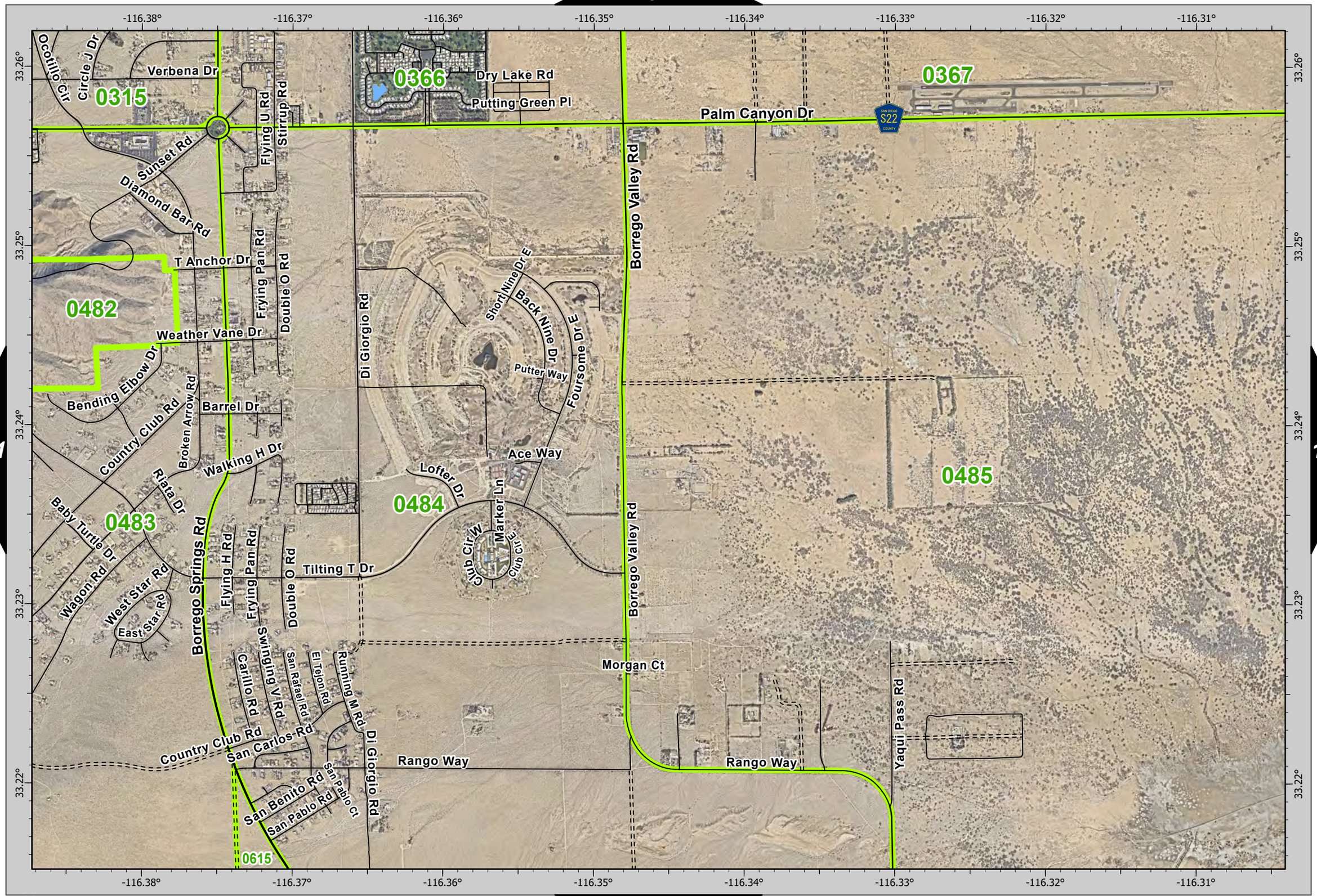
-116.38°
-116.37°
-116.36°
-116.35°
-116.34°
-116.33°
-116.32°
-116.31°
33.26°
33.25°
33.24°
33.23°
33.22°
0315
0366
0367
0482
0483
0484
0485
0615
Ocotillo Cir
Circle J Dr
Verbena Dr
Sunset Rd
Diamond Bar Rd
Flying U Rd
Stirrup Rd
Dry Lake Rd
Putting Green Pl
Palm Canyon Dr
S22
Borrego Valley Rd
T Anchor Dr
Frying Pan Rd
Double O Rd
Weather Vane Dr
Bending Elbow Dr
Barrel Dr
Country Club Rd
Broken Arrow Rd
Riata Dr
Walking H Dr
Di Giorgio Rd
Short Nine Dr E
Back Nine Dr
Putter Way
Foursome Dr E
Lofter Dr
Ace Way
Marker Ln
Club Cir W
Club Cir E
Baby Turtle Dr
Wagon Rd
West Star Rd
East Star Rd
Borrego Springs Rd
Flying H Rd
Tilting T Dr
Swinging V Rd
Carillo Rd
San Rafael Rd
El Tejon Rd
Running M Rd
San Carlos Rd
San Benito Rd
San Pablo Rd
San Pablo Ct
Morgan Ct
Rango Way
Yaqui Pass Rd
N
0
0.13
0.25
0.5
Miles

103

85

103

-116.3° -116.29° -116.28° -116.27° -116.26° -116.25° -116.24° -116.23°

33.26° 33.25° 33.24° 33.23° 33.22°

0367

Old Springs Rd

0369

0370

05

0424

0485

0486

0617

0618

102

104

120

N

0 0.13 0.25 0.5 Miles

103

103

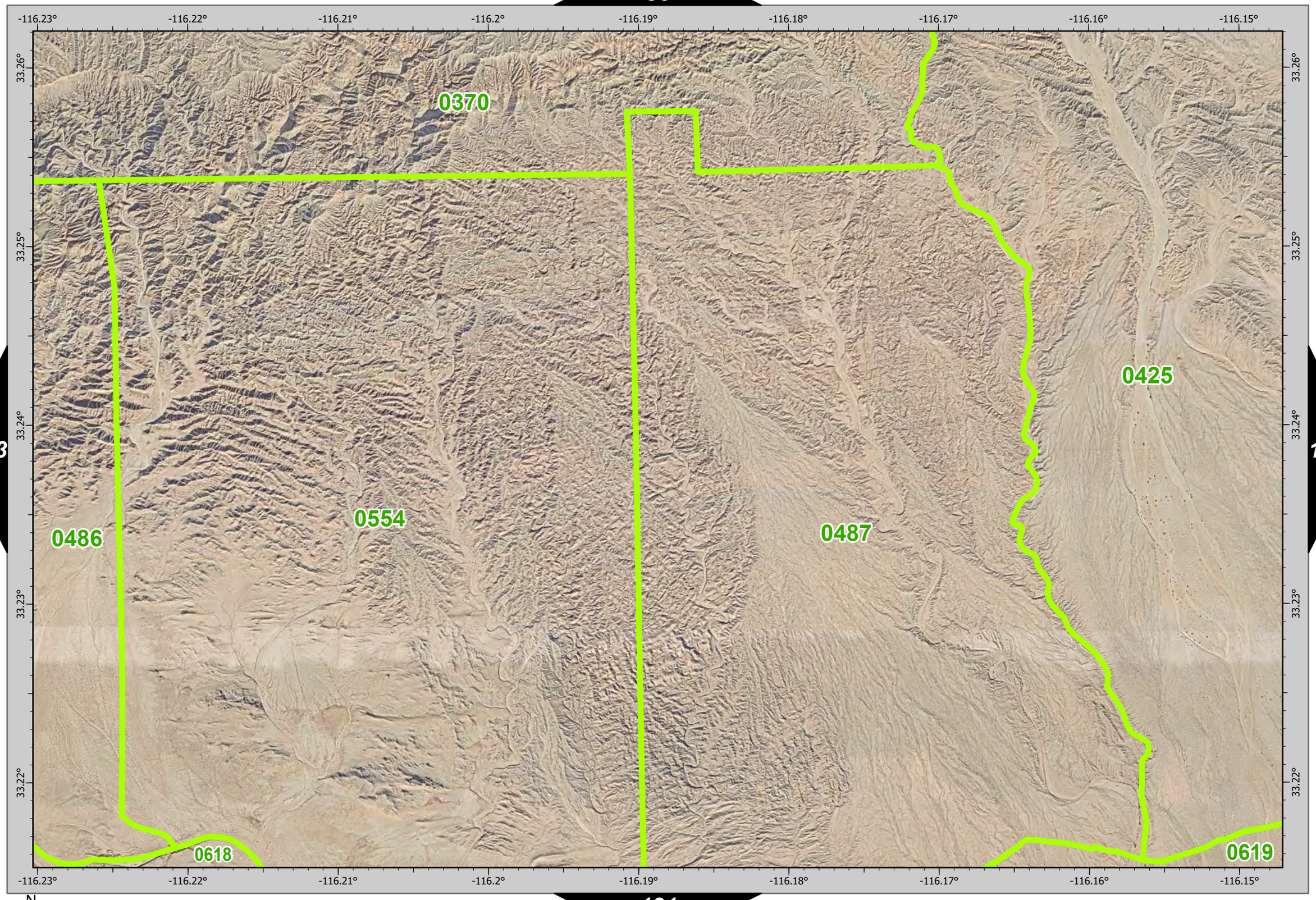

N

0 0.13 0.25 0.5 Miles

105

87

105

-116.15° -116.14° -116.13° -116.12° -116.11° -116.1° -116.09° -116.08° -116.07°

33.26° 33.25° 33.24° 33.23° 33.22°

0425

0426

0555

0620

0619

San Diego Co. FPD

FEDERAL DPA

LOCAL DPA

104

105

N

0 0.13 0.25 0.5 Miles

122

105

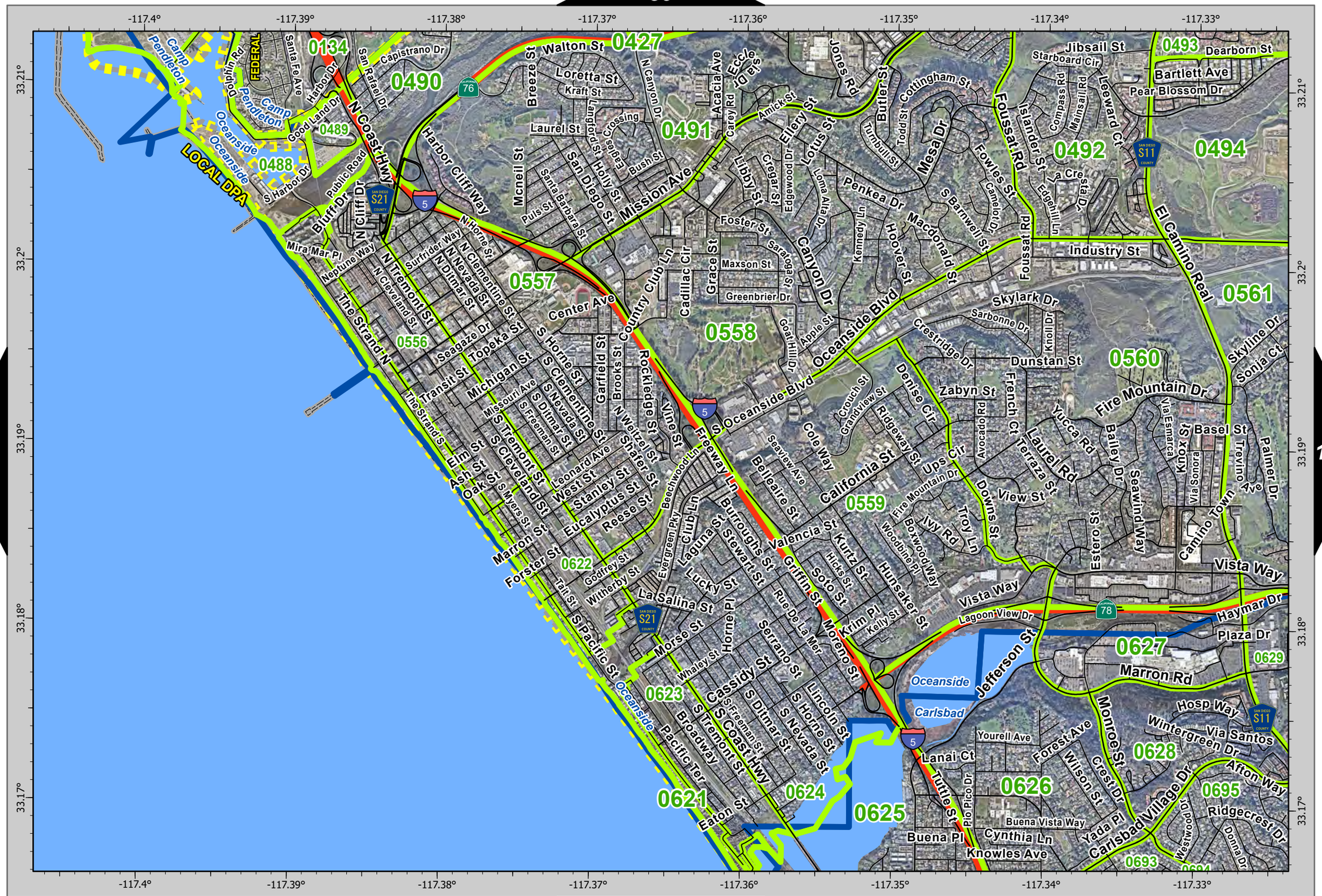

N

0 0.13 0.25 0.5 Miles

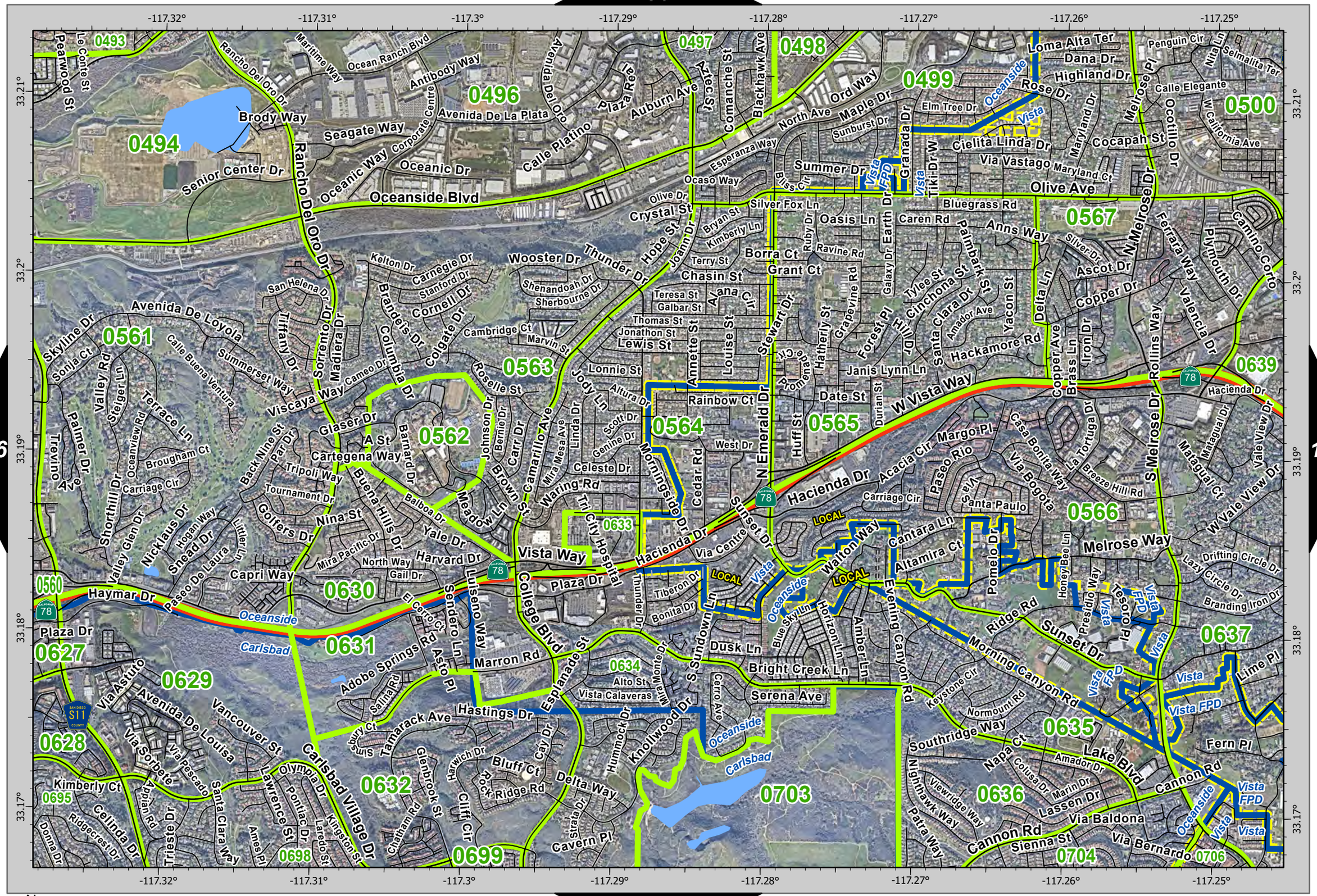
-117.32°
-117.31°
-117.3°
-117.29°
-117.28°
-117.27°
-117.26°
-117.25°
33.21°
33.2°
33.19°
33.18°
33.17°
0493
0494
0496
0497
0498
0499
0500
0561
0562
0563
0564
0565
0566
0567
0560
0630
0631
0627
0629
0628
0695
0633
0634
0635
0636
0637
0639
0703
0632
0698
0699
0704
0706
Oceanside Blvd
Rancho Del Oro Dr
Vista Way
College Blvd
Esplanade St
Hacienda Dr
Plaza Dr
Haymar Dr
Carlsbad Village Dr
Lake Blvd
Cannon Rd
Melrose Way
Sunset Dr
Olive Ave
W Vista Way
Rainbow Ct
Date St
Ord Way
North Ave
Esperanza Way
Summer Dr
Ocaso Way
Crystal St
Oceanic Dr
Oceanic Way
Seagate Way
Brody Way
Senior Center Dr
Corporate Centre
Ocean Ranch Blvd
Maritime Way
Antibody Way
Avenida De La Plata
Calle Platino
Auburn Ave
Azteca St
Comanche St
Blackhawk Ave
Loma Alta Ter
Dana Dr
Highland Dr
Rose Dr
Elm Tree Dr
Sunburst Dr
Granada Dr
Cielita Linda Dr
Via Vastago
Maryland Dr
Maryland Ct
Cocapah St
Melrose Pl
Ocotillo Dr
Penguin Cir
Nita Ln
Selmalita Ter
Calle Elegante
W California Ave
Olive Dr
Silver Fox Ln
Bliss Cir
Bryan St
Kimberly Ln
Joann Dr
Hope St
Thunder Dr
Wooster Dr
Terry St
Borra Ct
Grant Ct
Ravine Rd
Oasis Ln
Earth Dr
Galaxy Dr
Grapevine Rd
Caren Rd
Bluegrass Rd
Anns Way
Silver Dr
Ascot Dr
Copper Dr
Palmbark St
Tylee St
Cinchona St
Santa Clara Dr
Amador Ave
Yacon St
Hackamore Rd
Delta Ln
Copper Ave
Brass Ln
Iron Dr
Rollins Way
Valencia Dr
Ferraro Way
Plymouth Dr
Camino Corto
N Melrose Dr
Hacienda Dr
Kelton Dr
Carnegie Dr
Stanford Dr
Cornell Dr
Brandeis Dr
Columbia Dr
Colgate Dr
Sorrento Dr
Madiera Dr
San Helena Dr
Tiffany Dr
Avenida De Loyola
Skyline Dr
Sonja Ct
Valley Rd
Steiger Ln
Terrace Ln
Calle Buena Ventura
Summerset Way
Viscaya Way
Cameo Dr
Cambridge Ct
Marvin St
Shenandoah Dr
Sherbourne Dr
Thomas St
Jonathon St
Lewis St
Teresa St
Galbar St
Alana Cir
Annette St
Louise St
Stewart Dr
Hatherly St
Forest Pl
Hill Dr
Janis Lynn Ln
Lonnie St
Roselle St
Altura Dr
Jody Ln
Johnson Dr
Bernie Dr
Carr Dr
Camarillo Ave
Mira Mesa Ave
Linda Dr
Scott Dr
Genine Dr
Celeste Dr
West Dr
Waring Rd
Cedar Rd
Huff St
Durian St
Romona Cir
Mockingbird Ln
Mockingside Dr
Tri City Hospital
Meadow Ln
Brown St
Glaser Dr
A St
Cartegena Way
Barnard Dr
Buena Hills Dr
Balboa Dr
Yale Dr
Harvard Dr
Nina St
Tournament Dr
Tripoli Way
Back Nine St
Par Dr
Golfers Dr
Snead Dr
Hogan Way
Littler Ln
Nicklaus Dr
Valley Glen Dr
Shorthill Dr
Carriage Cir
Brougham Ct
Oceanview Rd
Trevino Ave
Palmer Dr
Pearwood St
Le Conte St
Rancho Del Oro Dr
Avenida Del Oro
Plaza Rey
Mira Pacific Dr
North Way
Gail Dr
Capri Way
El Cerro Ct
Luiseno Way
Sendero Ln
Paseo De Laura
Adobe Springs Rd
Salina Rd
Asto Pl
Marron Rd
Tamarack Ave
Hastings Dr
Via Astuto
Avenida De Louisa
Via Sorbete
Via Pescado
Vancouver St
Kimberly Ct
Celinda Dr
Trieste Dr
Ridgecrest Dr
Donna Dr
Santa Clara Way
Lawrence St
Olympia Dr
Pontiac Dr
Laredo St
Kingston St
Ames Pl
Sinsbury Ct
Glenbrook St
Chatham Rd
Harwich Dr
Bluff Ct
Rock Ridge Rd
Cliff Cir
Cay Dr
Delta Way
Strata Dr
Cavern Pl
Hummock Dr
Knollwood Dr
Cerro Ave
Mira Monte Dr
S Sundown Ln
Tiberon Dr
Bonita Dr
Thunder Dr
Dusk Ln
Bright Creek Ln
Blue Sky Ln
Horizon Ln
Amber Ln
Evening Canyon Rd
Alto St
Vista Calaveras
Serena Ave
Keystone Cir
Normount Rd
Morning Canyon Rd
Ridge Rd
Southridge Way
Napa Ct
Amador Dr
Collusa Dr
Marin Dr
Lassen Dr
Via Baldona
Sienna St
Via Bernardo
Fern Pl
Lime Pl
Drifting Circle Dr
Lazy Circle Dr
Branding Iron Dr
Tesoro Pl
Presidio Way
Honey Bee Ln
Pomelo Dr
Altamira Ct
Cantara Ln
Walton Way
Evening Canyon Rd
Via Centre
Sunset Dr
Hacienda Dr
Santa Paulo
Via Bogota
Paseo Rio
Acacia Cir
Margo Pl
Casa Bonita Way
La Tortuga Dr
Breeze Hill Rd
S Melrose Dr
Matagual Ct
Matagual Dr
Vale View Dr
W Vale View Dr
Nighthawk Way
Viewridge Way
Patra Way
Yucca Ln
Tiki Dr W
Vista
VFPD
Vista FPD
Oceanside
Carlsbad
LOCAL
78
S11
0 0.13 0.25 0.5 Miles
N

106 108 124

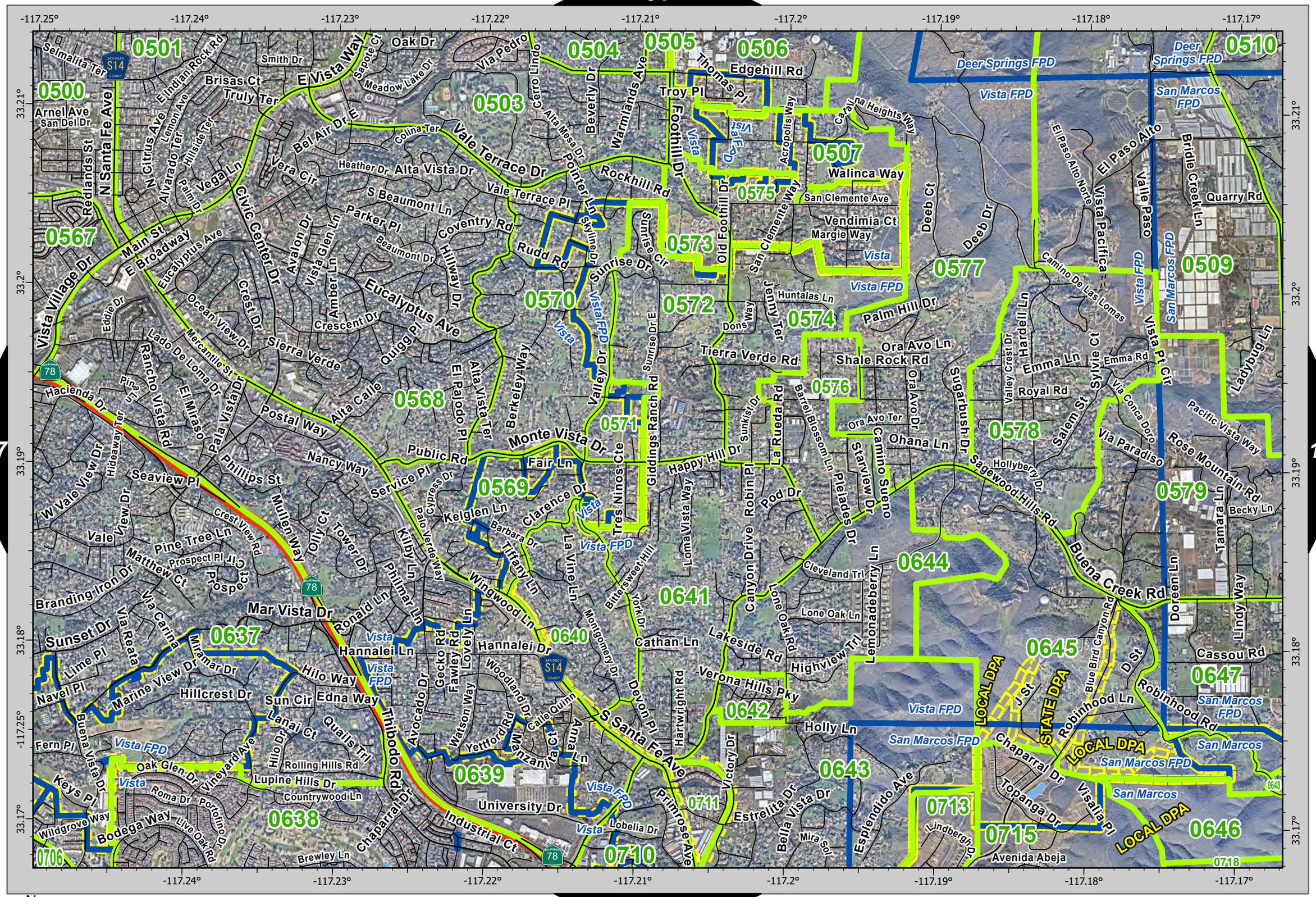
-117.25°
-117.24°
-117.23°
-117.22°
-117.21°
-117.2°
-117.19°
-117.18°
-117.17°
33.21°
33.2°
33.19°
33.18°
33.17°
0500
0501
0503
0504
0505
0506
0507
0509
0510
0567
0568
0569
0570
0571
0572
0573
0574
0575
0576
0577
0578
0579
0637
0638
0639
0640
0641
0642
0643
0644
0645
0646
0647
0706
0710
0711
0713
0715
0718
Vista FPD
Deer Springs FPD
San Marcos FPD
LOCAL DPA
STATE DPA
Vista Village Dr
Main St
E Broadway
Eucalyptus Ave
Civic Center Dr
Vale Terrace Dr
Rockhill Rd
Foothill Dr
Edgehill Rd
Thomas Pl
Troy Pl
Walinca Way
San Clemente Ave
Vendimia Ct
Margie Way
Palm Hill Dr
Ora Avo Ln
Shale Rock Rd
Tierra Verde Rd
Monte Vista Dr
Public Rd
Service Pl
Fair Ln
Happy Hill Dr
Ohana Ln
Buena Creek Rd
Mar Vista Dr
Hannalei Ln
Hannalei Dr
Cathan Ln
Lakeside Rd
Verona Hills Pky
Holly Ln
Chaparral Dr
Topanga Dr
Avenida Abeja
Industrial Ct
University Dr
Primrose Ave
Estrelita Dr
Bella Vista Dr
Esplendido Ave
Thibodo Rd
Chaparral Dr
Bodega Way
Keys Pl
Wildgrove Way
Sunset Dr
Navel Pl
Lime Pl
Branding Iron Dr
Vale View Dr
Seaview Pl
Hacienda Dr
Postal Way
Nancy Way
Phillips St
Mullen Way
Kelglen Ln
Clarence Dr
Tiffany Ln
Wingwood Ln
Hilo Way
Edna Way
Sun Cir
Hillcrest Dr
Marine View Dr
Miramar Dr
Lupine Hills Dr
Rolling Hills Rd
Countrywood Ln
Brewley Ln
Lobelia Dr
Mira Sol
Lindbergh Dr
Sugarbush Dr
Sagewood Hills Rd
Hollyberry Dr
Salem St
Emma Ln
Royal Rd
Emma Rd
Via Paradiso
Rose Mountain Rd
Pacific Vista Way
Ladybug Ln
Quarry Rd
Cassou Rd
Robinhood Rd
Robinhood Ln
Doreen Ln
Lindy Way
Tamara Ln
Becky Ln
Camino De Las Lomas
Vista Pacifica
El Paso Alto
Valle Paso
Bridle Creek Ln
Deeb Ct
Deeb Dr
Lemonadeberry Ln
Lone Oak Ln
Lone Oak Rd
Highview Trl
Cleveland Trl
Canyon Drive
Robin Pl
Pod Dr
Pleiades Dr
Starview Dr
Camino Sueno
Ora Avo Ter
Ora Avo Dr
Sunkist Dr
Barrel Blossom Ln
La Rueda Rd
Giddings Ranch Rd
Tres Ninos Cte
Loma Vista Way
Bittersweet Hill
York Dr
Montgomery Dr
Devon Pl
Hartwright Rd
Victory Dr
Anna Ln
Calle Quinn
Manzanita Ct
Yettford Rd
Watson Way
Woodland Dr
Lovely Ln
Fawley Rd
Gecko Rd
Avocado Dr
Palo Verde Way
Kilby Ln
Philmar Ln
Tower Dr
Olly Ct
Tower Dr
Mullen Way
Crest View Rd
Pine Tree Ln
Prospect Pl
Matthew Ct
Prospect Cir
Via Carina
Via Reata
Sunset Dr
Lime Pl
Buena Vista Dr
Fern Pl
Keys Pl
Oak Glen Dr
Vineyard Ave
Roma Dr
Portofino Dr
Live Oak Rd
Lanai Ct
Quails Trl
Hilo Dr
Rolling Hills Rd
Countrywood Ln
Brewley Ln
Mercantile St
Lado De Loma Dr
Rancho Vista Rd
El Miraso
Pala Vista Dr
Hideaway Ter
Eddie Dr
Ocean View Dr
Crest Dr
Crescent Dr
Quigg Pl
Sierra Verde
Alta Calle
El Pajodo Pl
Alta Vista Ter
Berkeley Way
Valley Dr
Sunrise Dr
Sunrise Cir
Skyline Dr
Rudd Rd
Coventry Rd
Parker Pl
Beaumont Dr
Hillway Dr
Amber Ln
Vista Glen Ln
Avalon Dr
Vera Cir
Heather Dr
Alta Vista Dr
Colina Ter
Bel Air Dr E
Vega Ln
Palm Dr
Hillside Ter
Lemon Ave
Alvarado Ter
N Citrus Ave
E Indian Rock Rd
Brisas Ct
Truly Ter
Smith Dr
E Vista Way
Sapote Ct
Meadow Lake Dr
Oak Dr
Via Pedro
Cerro Lindo
Alta Mesa Dr
Beverly Dr
Warmlands Ave
Thomas Pl
Catalina Heights Way
Acropolis Way
Vista
Vista FPD
Vista Pt Cir
Sylvie Ct
Hardell Ln
Valley Crest Dr
Camino De Las Lomas
Via Conca Doro
Via Paradiso
Blue Bird Canyon Rd
D St
J St
Chaparral Dr
Visalia Pl
Lindbergh Dr
Avenida Abeja
Mira Sol
Lobelia Dr
Brewley Ln
Wildgrove Way
Roma Dr
Lupine Hills Dr
Rolling Hills Rd
Countrywood Ln
Hilo Way
Edna Way
Sun Cir
Lanai Ct
Quails Trl
Hillcrest Dr
Marine View Dr
Miramar Dr
Navel Pl
Lime Pl
Sunset Dr
Branding Iron Dr
Vale View Dr
Seaview Pl
Hacienda Dr
Pine Tree Ln
Prospect Pl
Matthew Ct
Prospect Cir
Via Carina
Via Reata
Buena Vista Dr
Fern Pl
Keys Pl
Oak Glen Dr
Vineyard Ave
Roma Dr
Portofino Dr
Live Oak Rd
Lado De Loma Dr
Rancho Vista Rd
Mercantile St
Ocean View Dr
Crest Dr
Eucalyptus Ave
Main St
E Broadway
Vista Village Dr
Redlands St
N Santa Fe Ave
Arnel Ave
San Del Dr
Selmalita Ter
S14
78
0706
0710
0711
0713
0715
0646
0647
0648
0644
0645
0643
0642
0641
0640
0639
0638
0637
0578
0579
0576
0577
0575
0573
0572
0571
0570
0569
0568
0567
0509
0510
0507
0506
0505
0504
0503
0501
0500
Miles
0
0.13
0.25
0.5
N

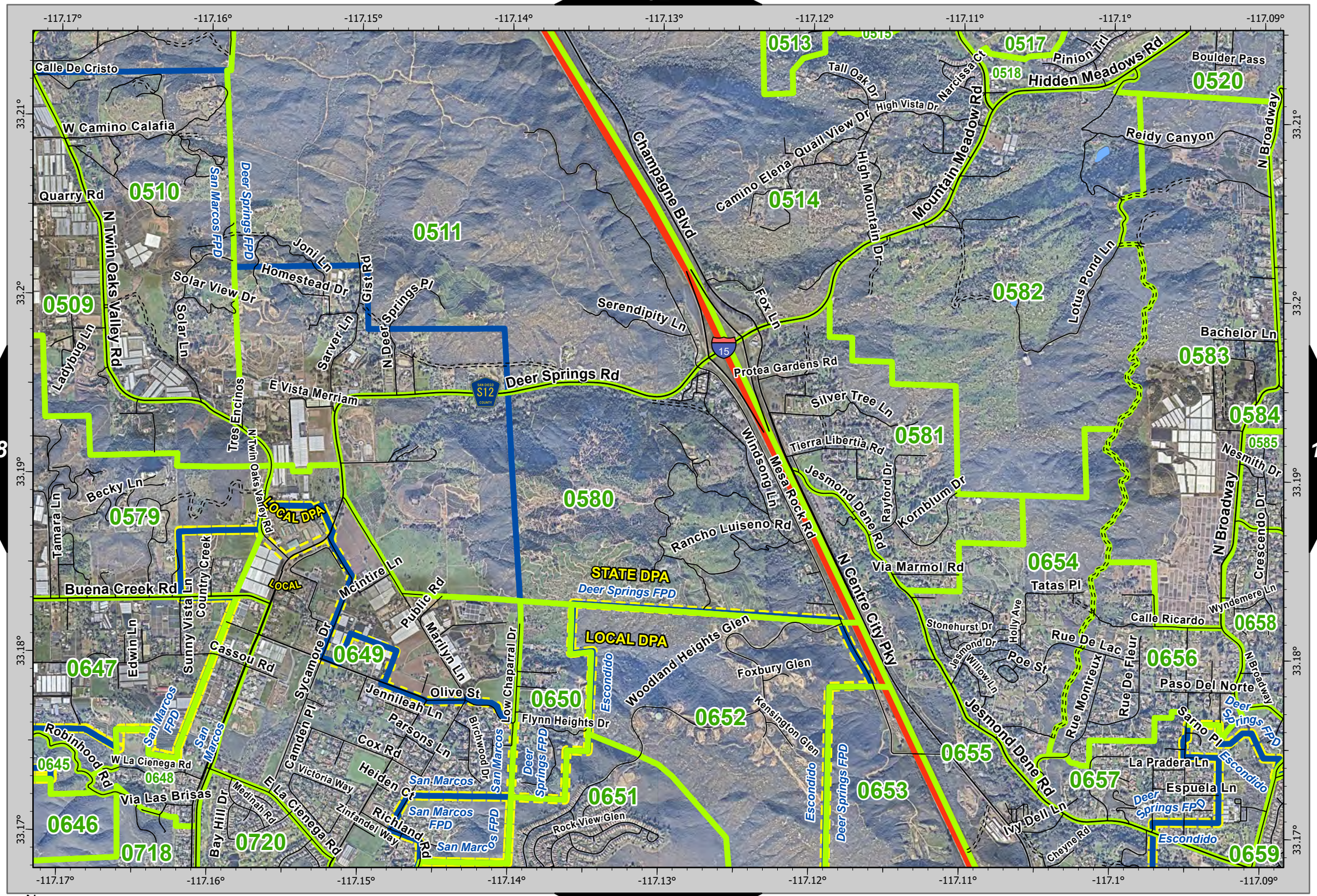

108 110

N 0 0.13 0.25 0.5 Miles

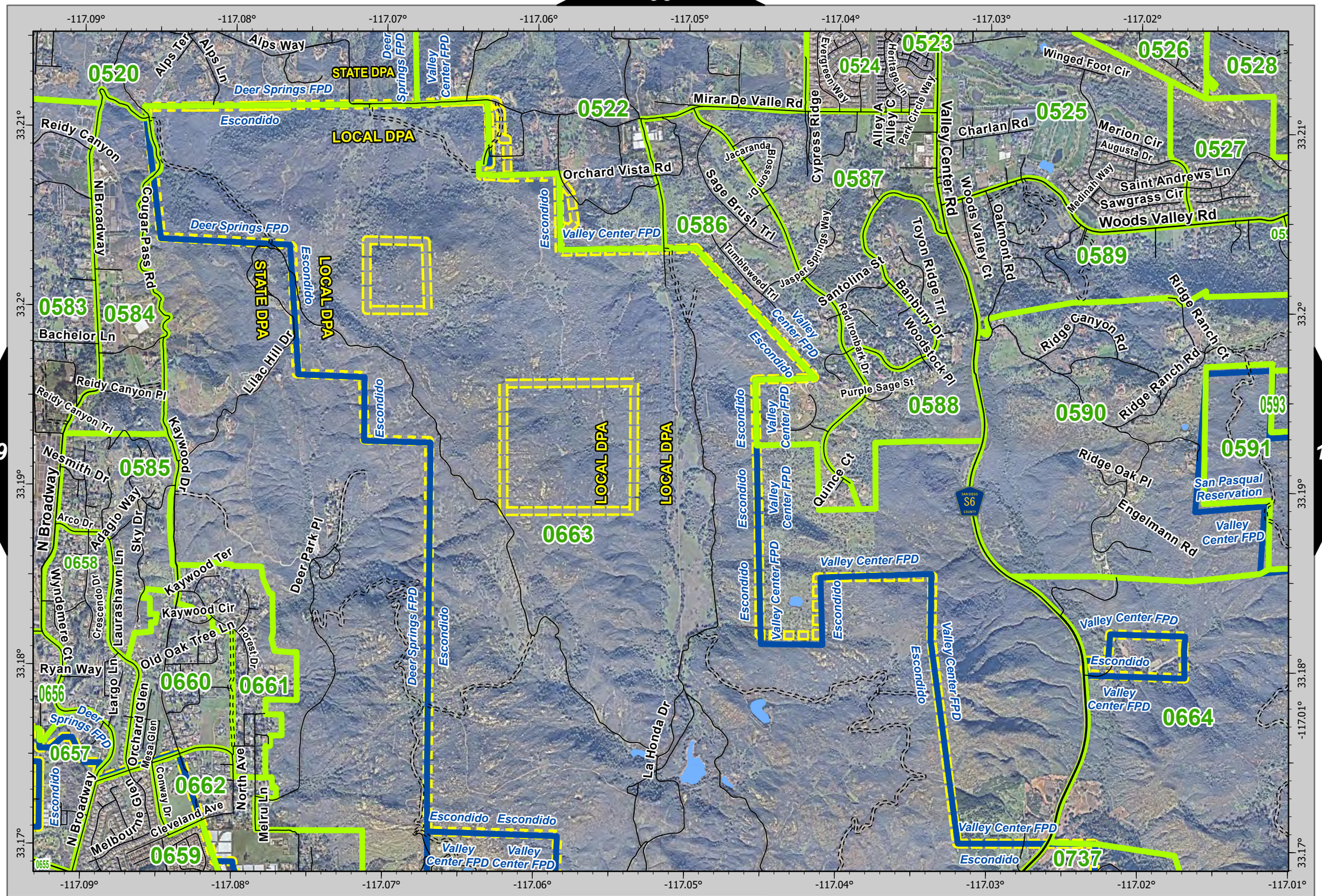

N

0 0.13 0.25 0.5 Miles

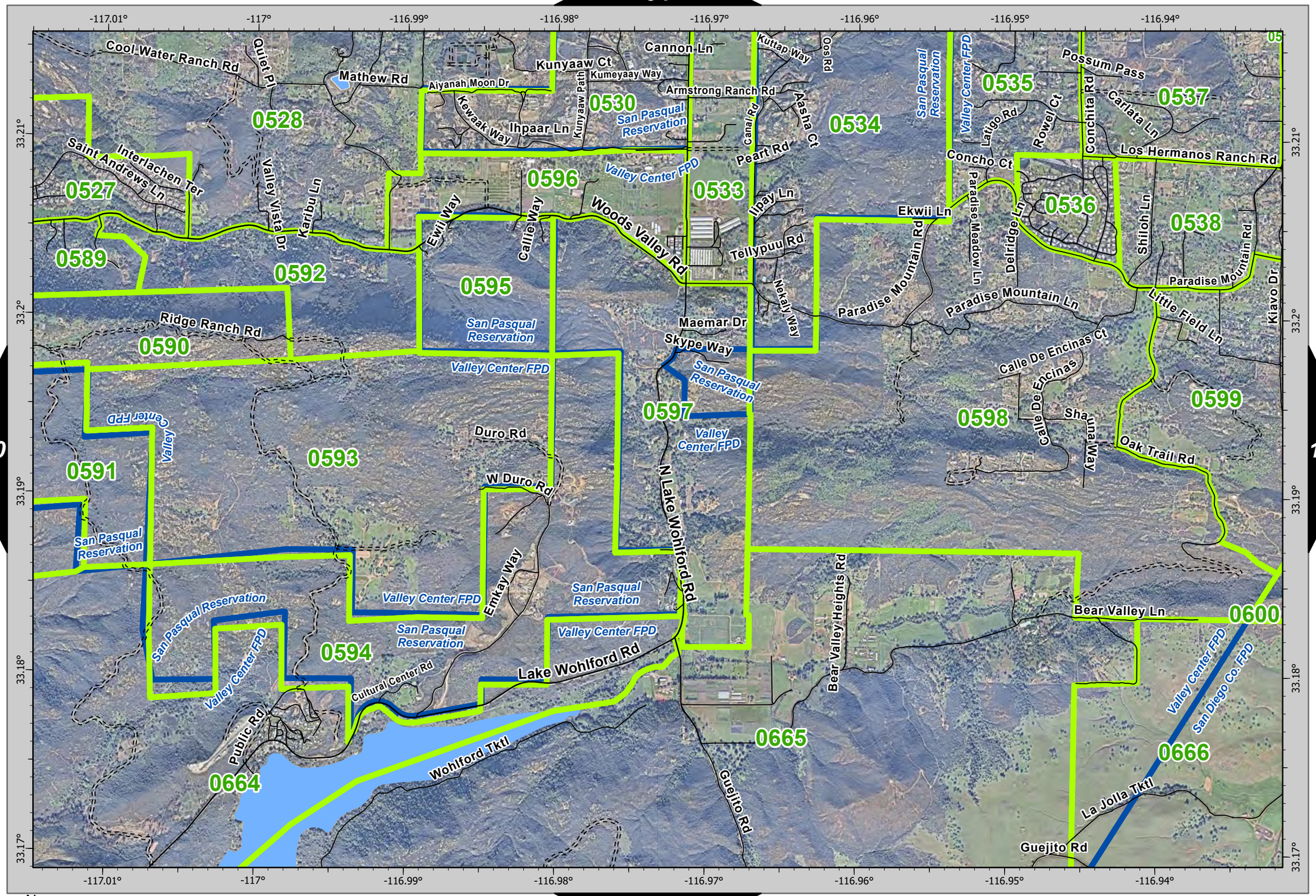

N

0 0.13 0.25 0.5 Miles

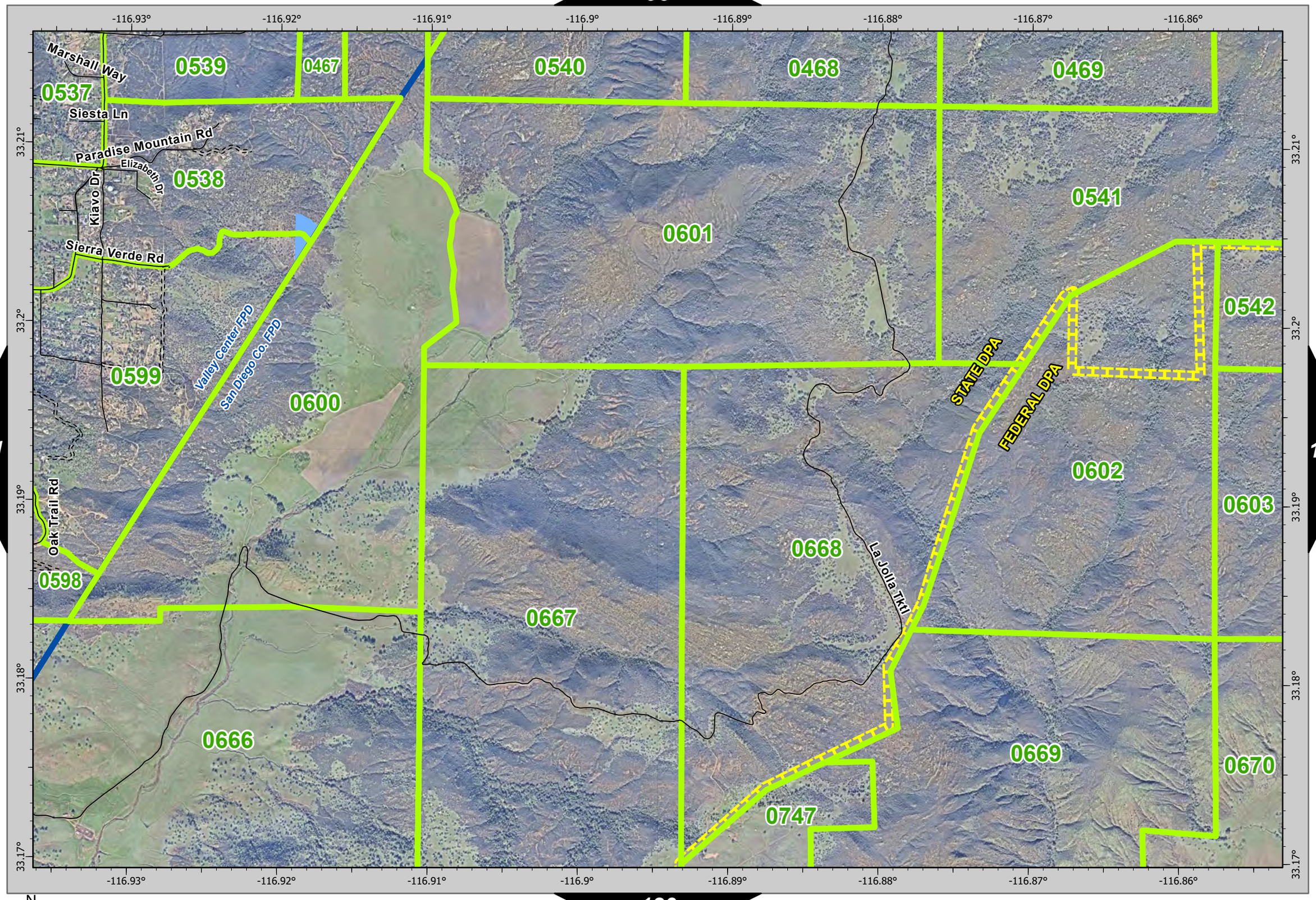

112 N 0 0.13 0.25 0.5 Miles

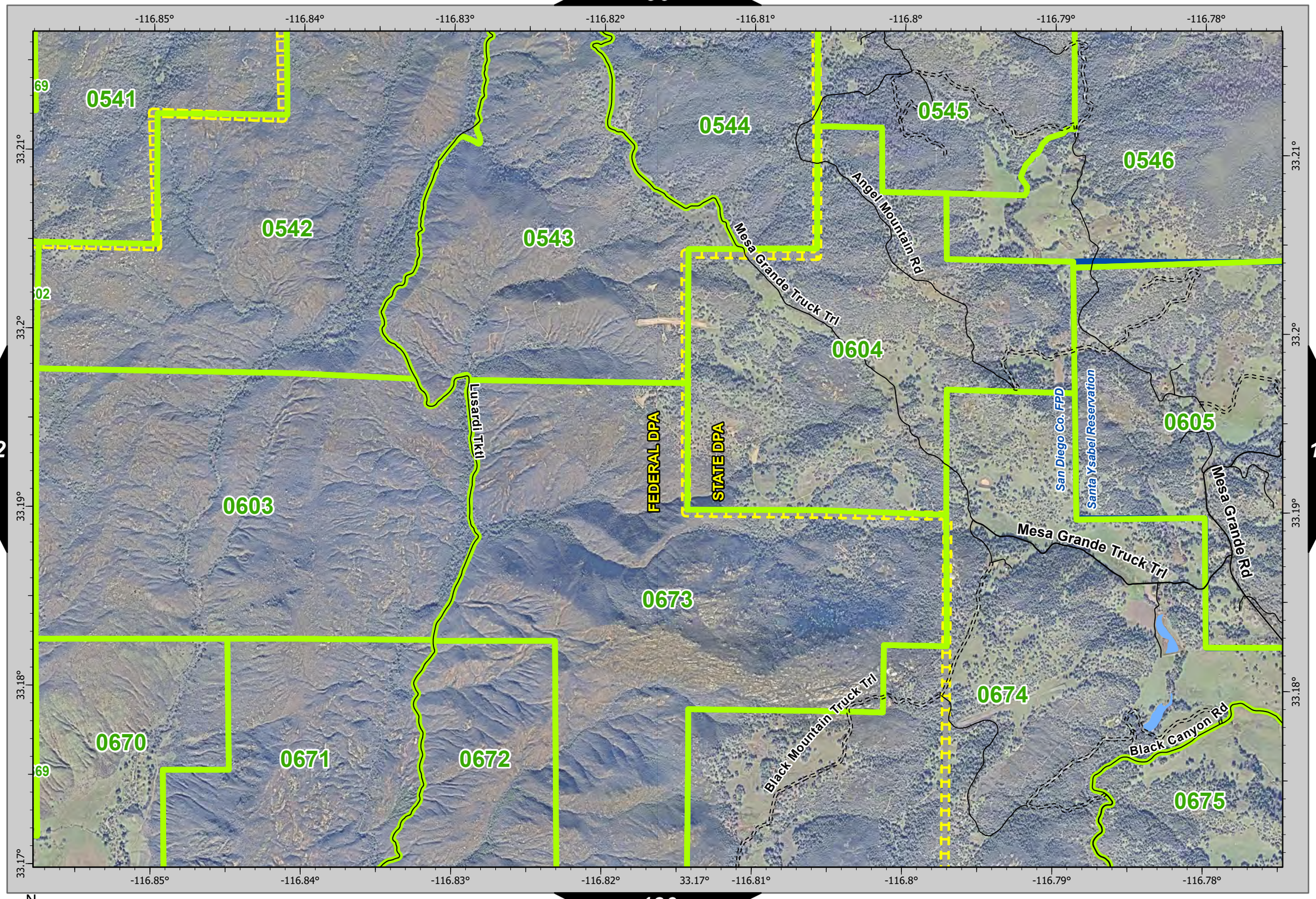
-116.85°
-116.84°
-116.83°
-116.82°
-116.81°
-116.8°
-116.79°
-116.78°
33.21°
33.2°
33.19°
33.18°
33.17°
0541
0542
0543
0544
0545
0546
0603
0604
0605
0670
0671
0672
0673
0674
0675
Angel Mountain Rd
Mesa Grande Truck Trl
Lusardi Tktl
FEDERAL DPA
STATE DPA
San Diego Co. FPD
Santa Ysabel Reservation
Mesa Grande Rd
Black Mountain Truck Trl
Black Canyon Rd

112
114
130

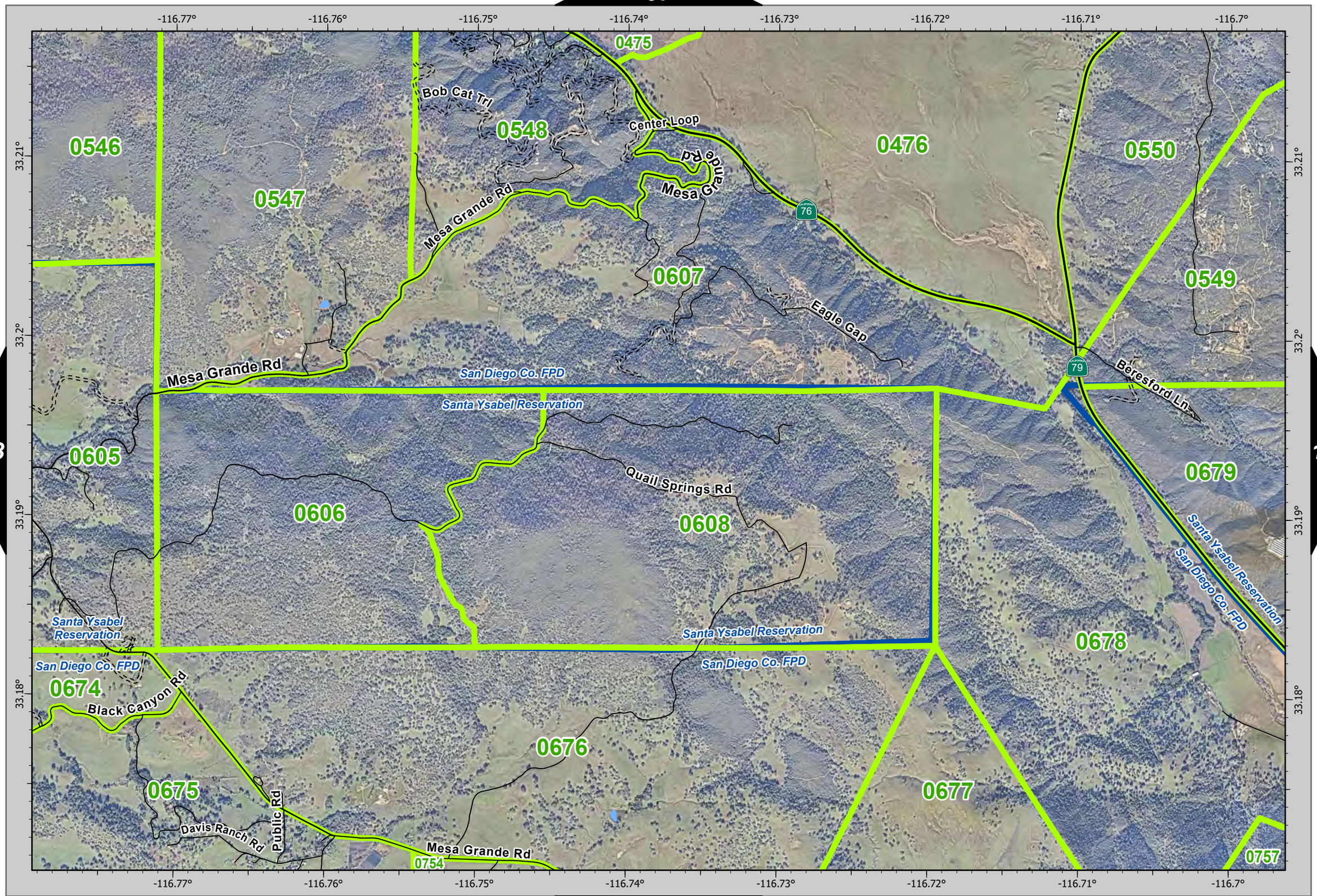

N

0 0.13 0.25 0.5 Miles

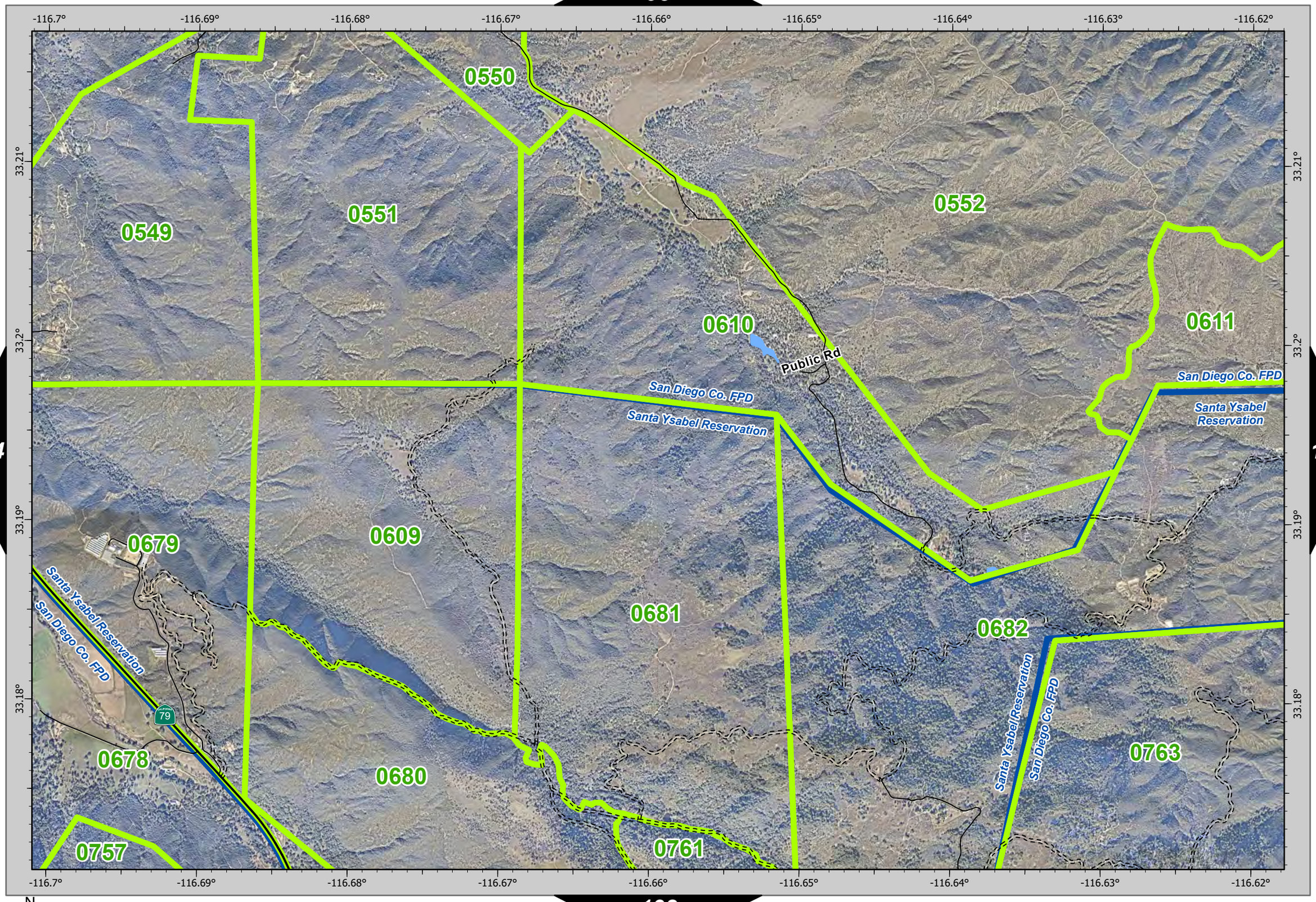
-116.7°
-116.69°
-116.68°
-116.67°
-116.66°
-116.65°
-116.64°
-116.63°
-116.62°
33.21°
33.2°
33.19°
33.18°
0549
0550
0551
0552
0609
0610
0611
0678
0679
0680
0681
0682
0757
0761
0763
Public Rd
San Diego Co. FPD
Santa Ysabel Reservation
Santa Ysabel Reservation
San Diego Co. FPD
Santa Ysabel Reservation
San Diego Co. FPD
Santa Ysabel Reservation
San Diego Co. FPD
79
N
0
0.13
0.25
0.5
Miles

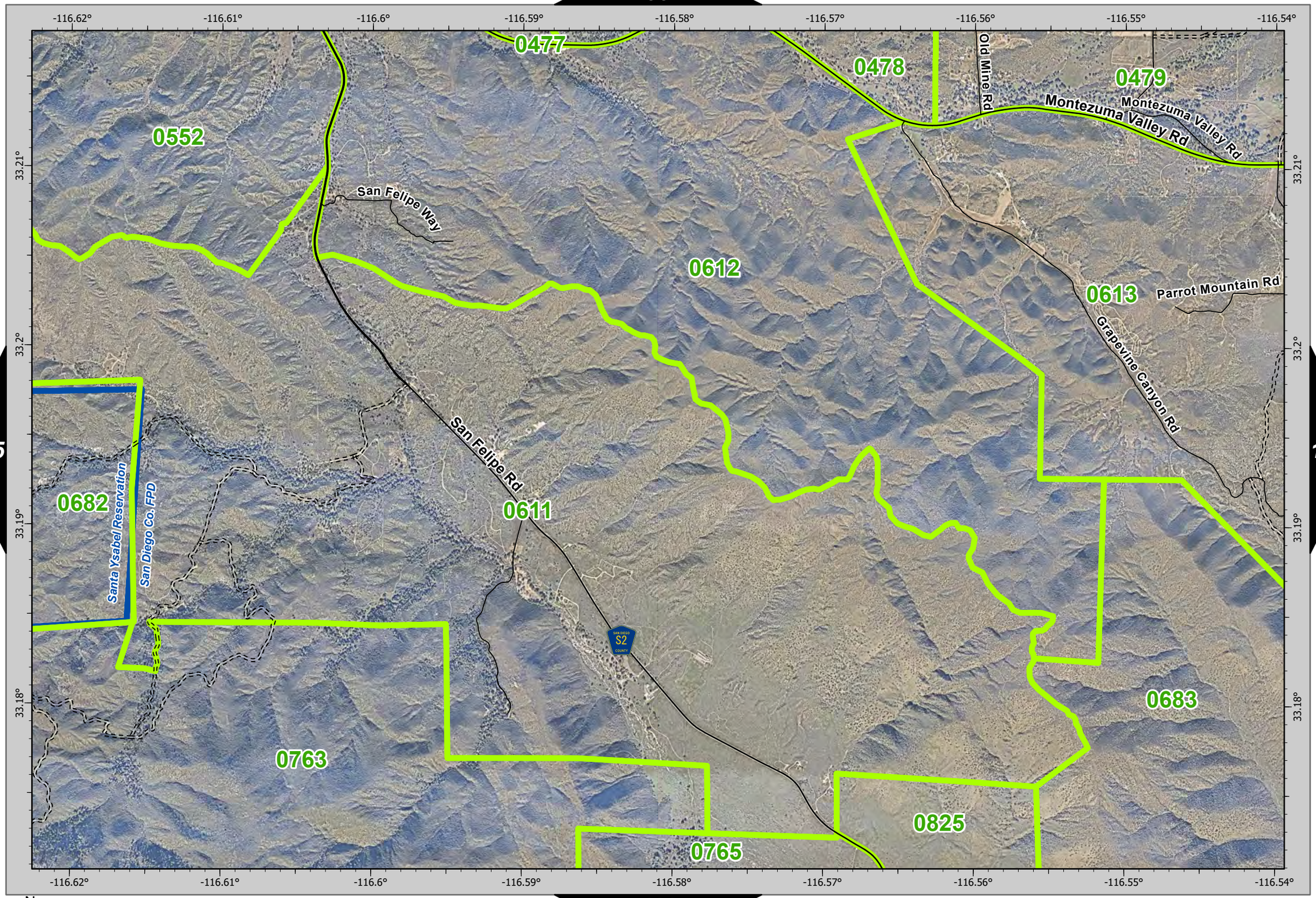

115
117

N

0 0.13 0.25 0.5 Miles

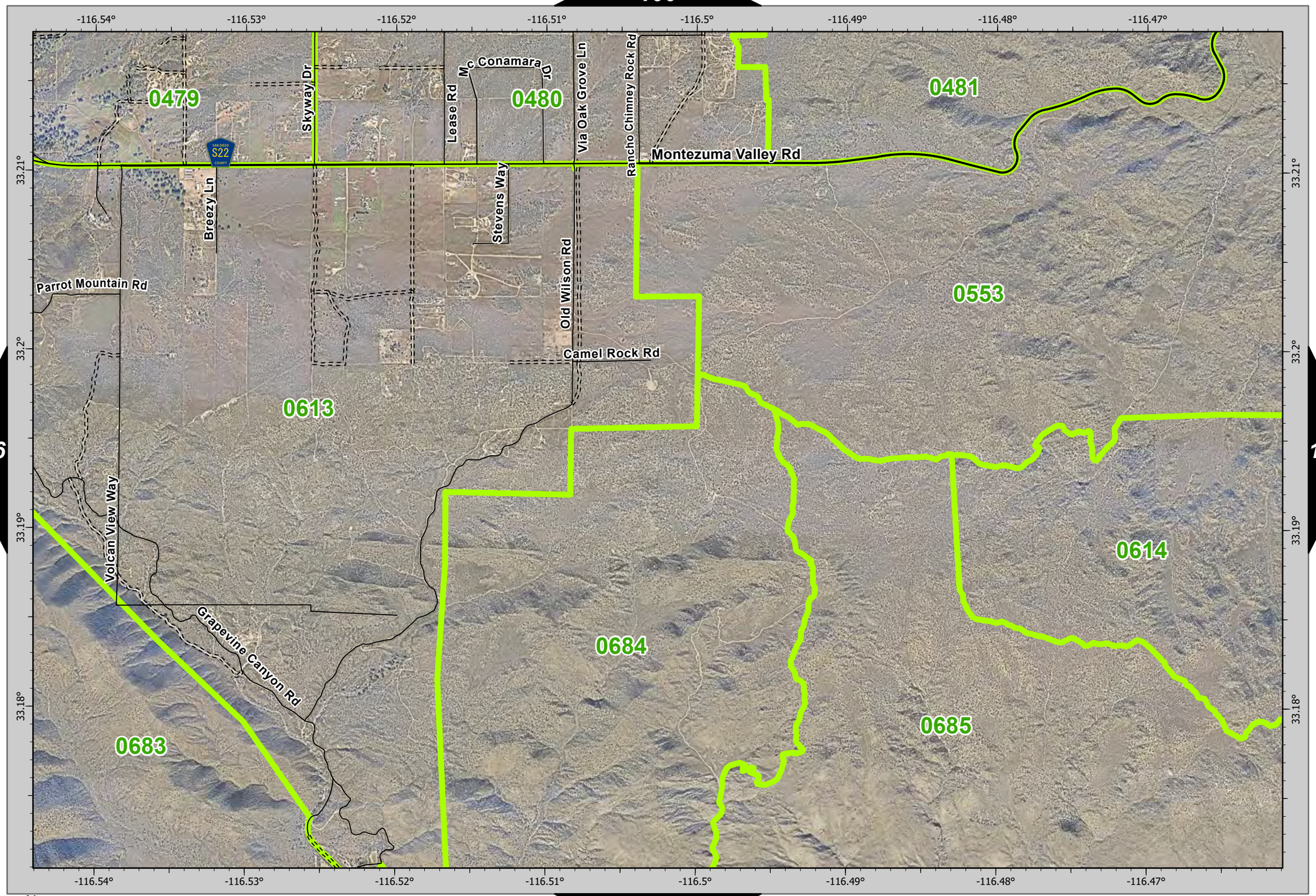

N

0 0.13 0.25 0.5 Miles

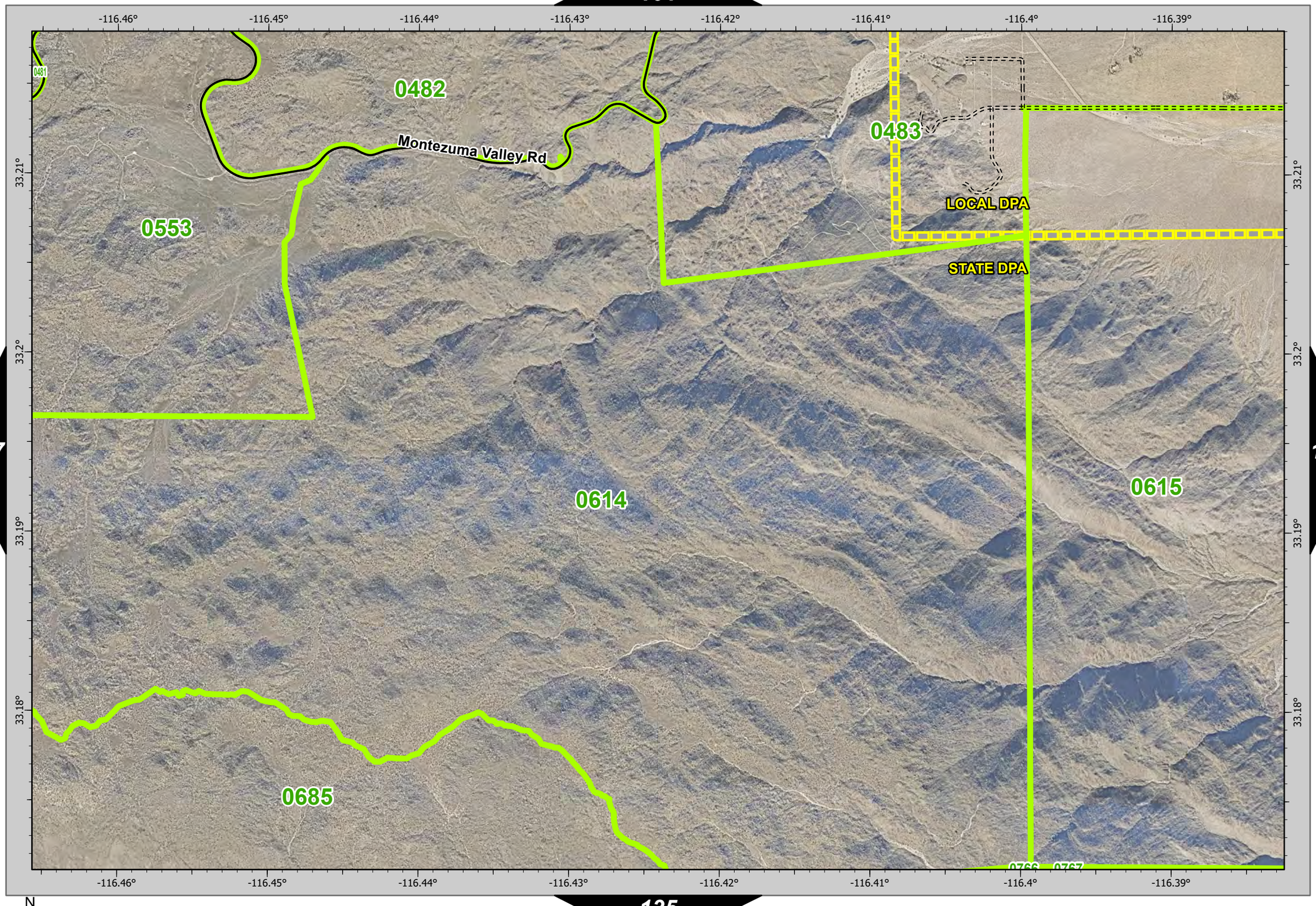

N

0 0.13 0.25 0.5 Miles

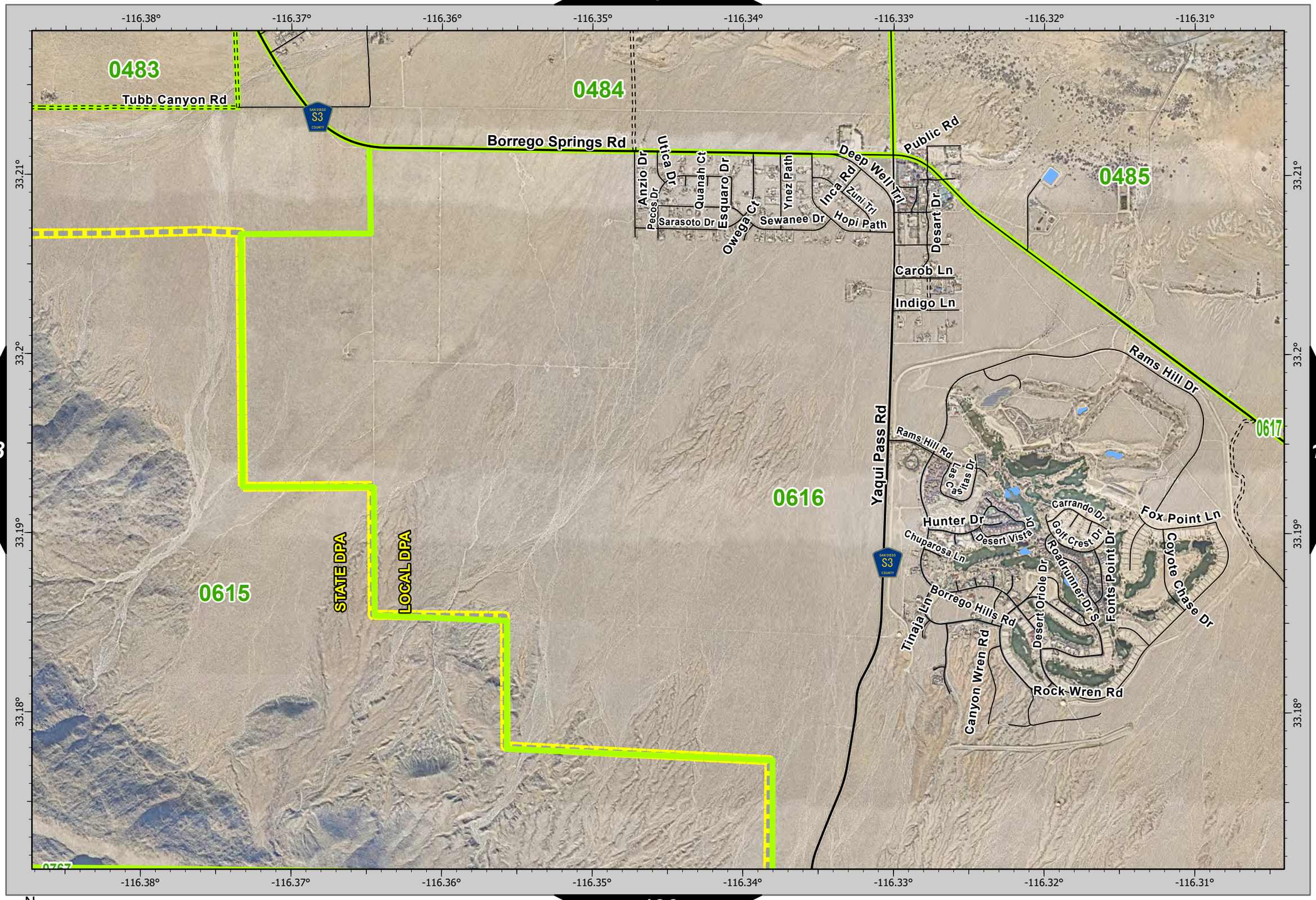

N

0 0.13 0.25 0.5 Miles

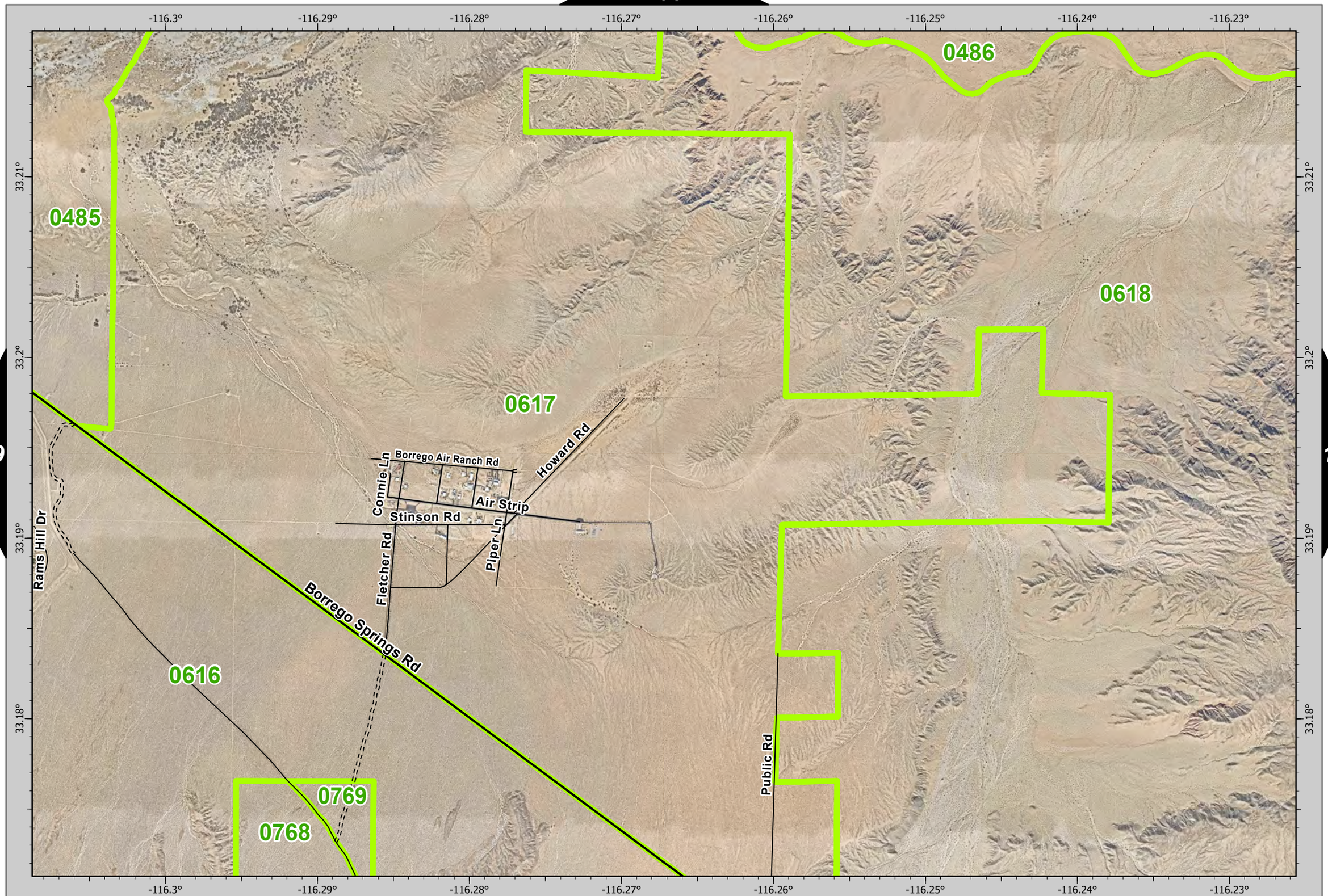

119
121

N

0 0.13 0.25 0.5 Miles

104
120
122
138

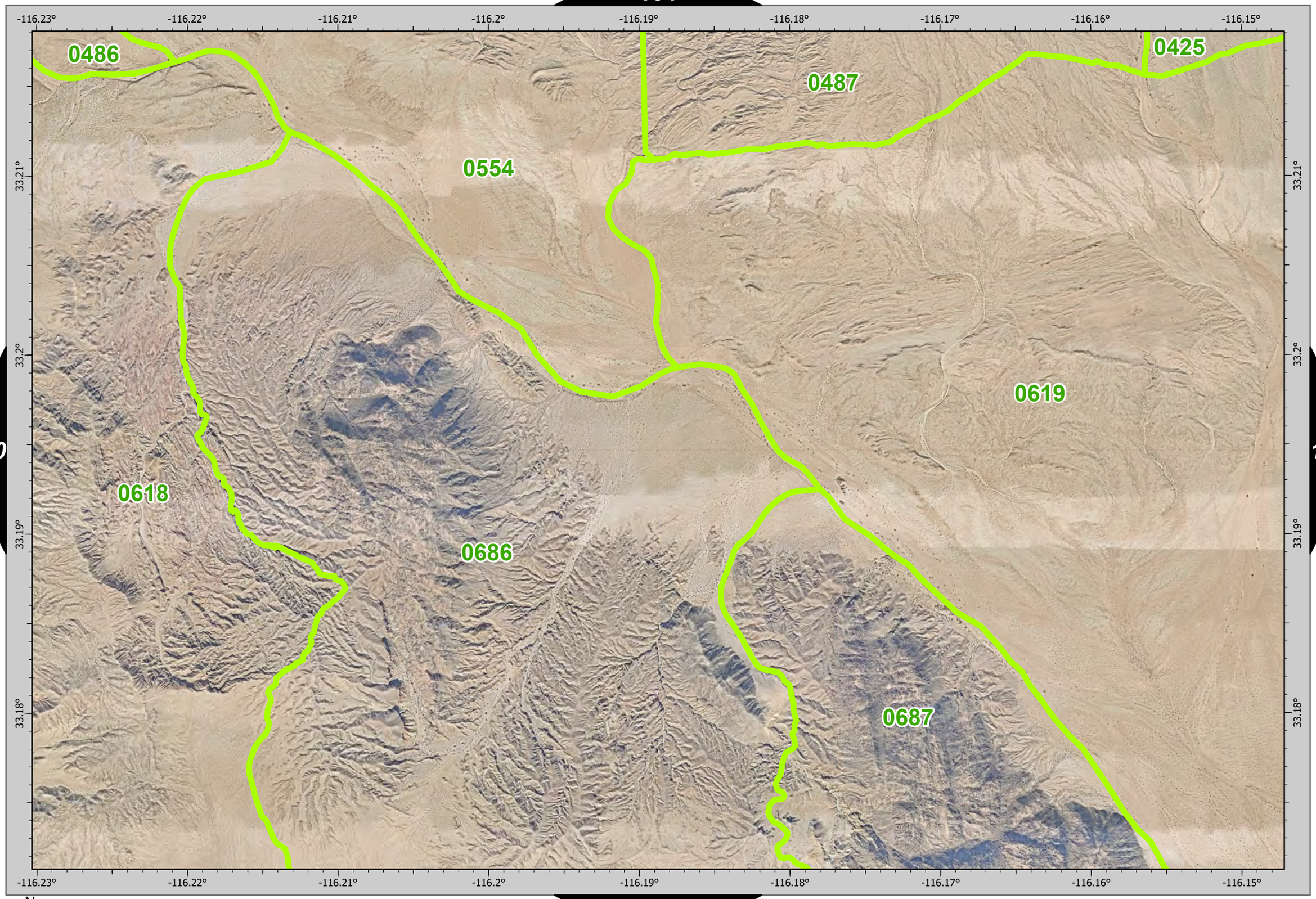

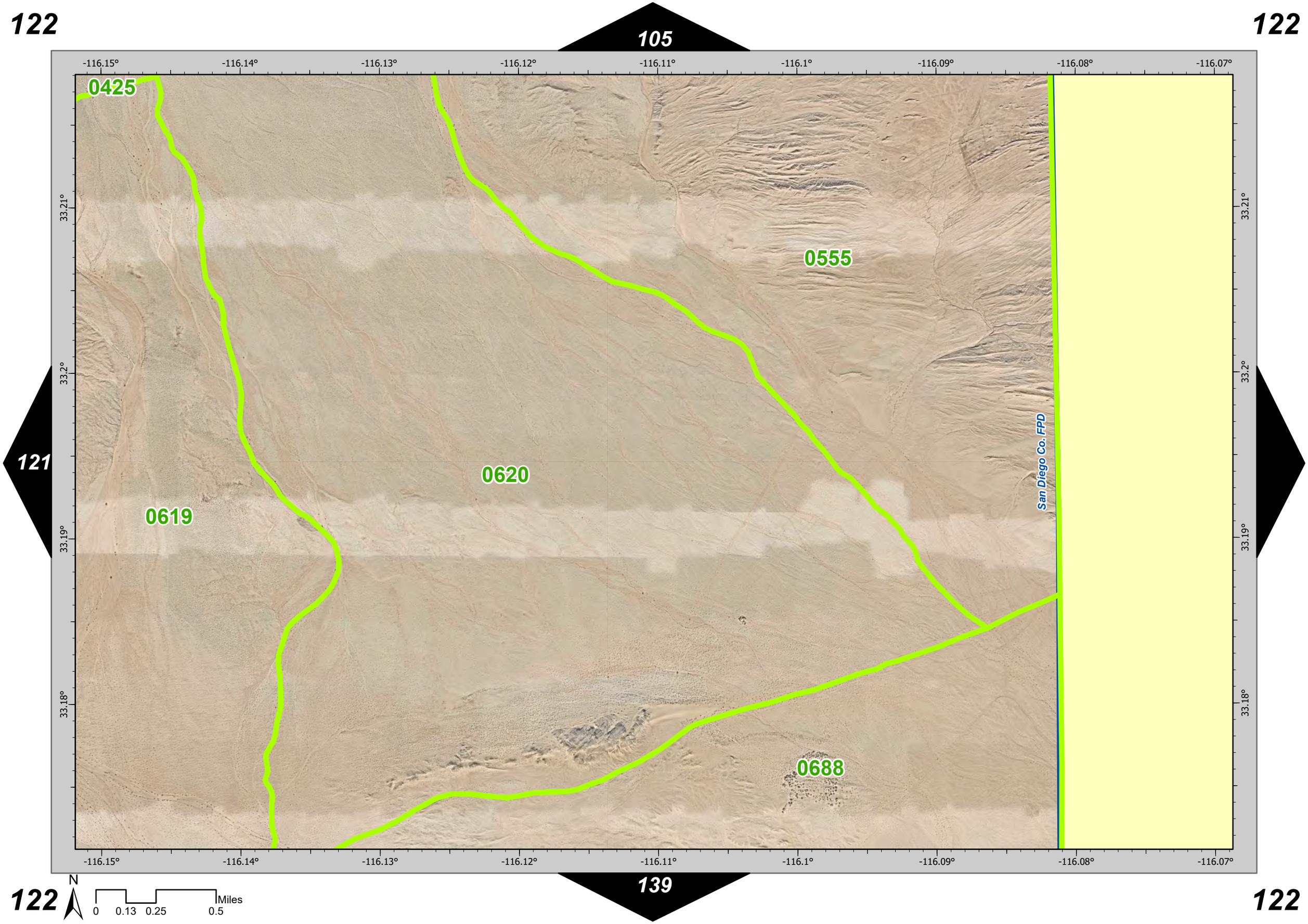
122
105
122
121
122
139
122
-116.15°
-116.14°
-116.13°
-116.12°
-116.11°
-116.1°
-116.09°
-116.08°
-116.07°
33.21°
33.2°
33.19°
33.18°
0425
0555
0620
0619
0688
San Diego Co. FPD
N
0
0.13
0.25
0.5
Miles

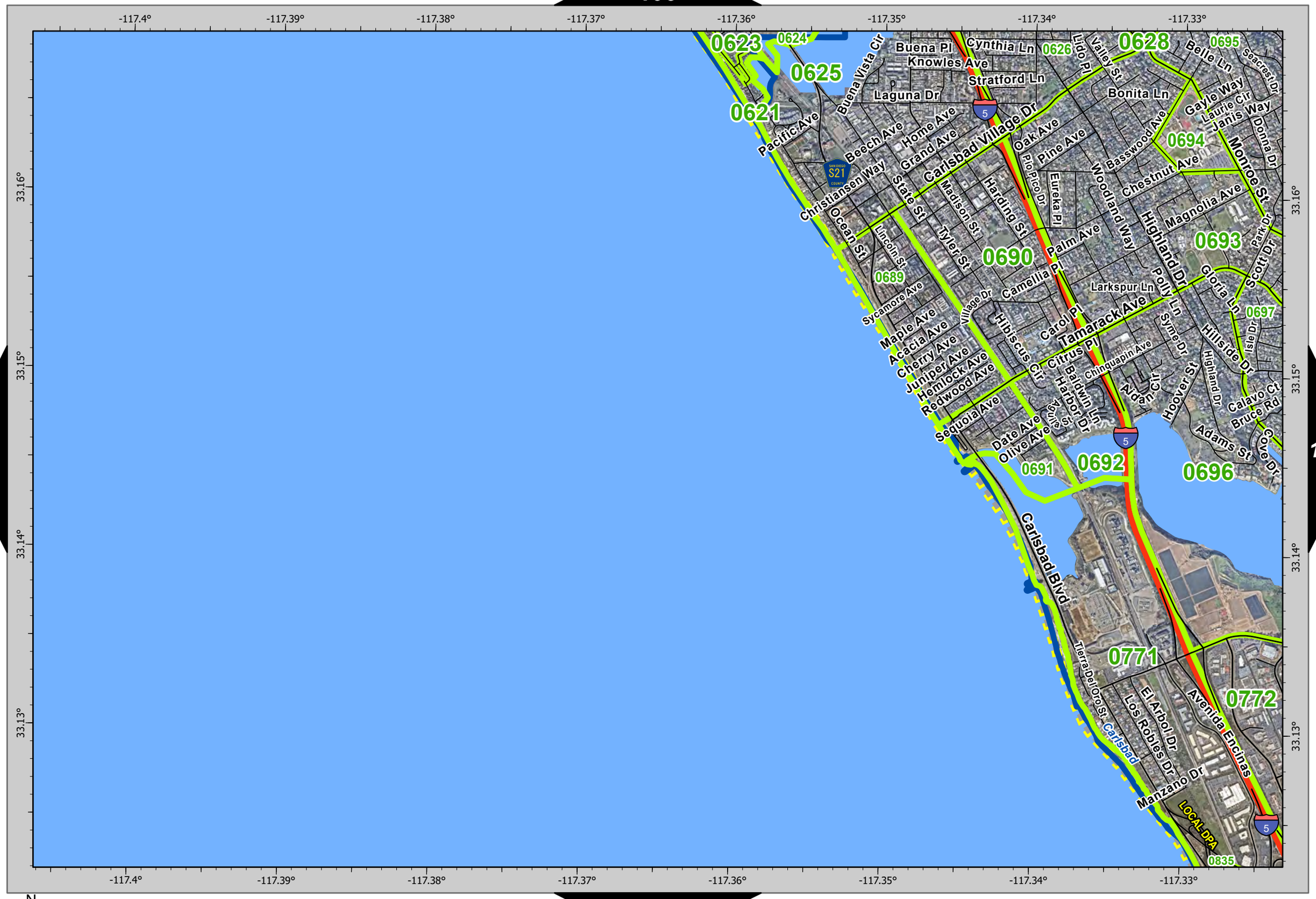

N

0 0.13 0.25 0.5 Miles

124
107
124
123
125
140
124
124
-117.32°
-117.31°
-117.3°
-117.29°
-117.28°
-117.27°
-117.26°
-117.25°
33.17°
33.16°
33.15°
33.14°
33.13°
0632
0634
0636
0637
0706
0698
0695
0694
0693
0699
0700
0702
0703
0704
0705
0701
0697
0696
0774
0776
0778
0779
0707
0708
0773
0772
0771
0775
0777
0838
0842
0836
0837
0835
Granada Way
Naples Ct
Chestnut Ave
York Rd
Pontiac Dr
Haverhill St
Laredo St
Chatham Rd
Sanford Ln
Shale Ct
Jetty Pt
Saddle Dr
Karst Rd
Woodstock St
Pleasant Vale Dr
Ravine Dr
Rich Field Dr
College Blvd
Four Peaks St
North Fork Ave
Alander Ct
Glen Ave
Summit Trail Ct
Public Trail
Don Lorenzo Dr
Don Carlos Dr
Don Mata Dr
Don Ricardo Dr
Don Miguel Dr
Sausalito Ave
Sutter St
Buckingham Ln
Carnaby Ct
Mayfair Ct
Salisbury Dr
Southampton Rd
Banff Ct
Edinburgh Dr
Gateshead Rd
Borden Ct
Crespi Ct
Kentner Ct
Chase Ct
Tamarack Ave
Glasgow Dr
Wellspring St
Nelson Ct
Gage Dr
Garden Hill Loop
Via Marta
Crestview Dr
Loma Ct
Ashberry Rd
Ciardi Ct
Frost Ave
Longfellow Rd
Forecastle Ct
Reef Cir
Hemingway Dr
Coleridge Ct
Twain Ave
Twain Ct
Masters Rd
Camino Hills Dr
Tolkien Way
Whitman Way
Newton Dr
Van Allen Way
Cannon Rd
Faraday Ave
Aston Ave
Darwin Ct
Rutherford Rd
Balfour Ct
Geiger Ct
Landau Ct
Pascal Ct
Priestly Dr
La Place Ct
El Camino Real
Palomar Point Way
Kellogg Ave
Dryden Pl
Camino Vida Roble
Palomar Airport Drwy
Palomar Airport Rd
Paseo Del Norte
Avenida Encinas
Armada Dr
Fleet St
Legoland Dr
Grand Pacific Dr
Marbrisa Cir
Drake Way
Sunrise Cir
Isle Dr
Schooner Way
Calavo Ct
Park Dr
Cove Dr
Beachwood Ct
Alondra Way
Sunnyhill Dr
Clearview Dr
Telescope Ave
Neblina Dr
Hillside Dr
Cordoba Pl
Avila Ave
Aura Cir
Skyline Rd
Palisades Dr
East Pointe Ave
High Ridge Ave
Milano Dr
Porta Pl
La Portalada Dr
Sierra Morena Ave
Longview Dr
Catalina Dr
Trieste Dr
Azure Cir
Celinda Dr
Ridgecrest Dr
Donna Dr
Ann Dr
Lee Ct
Seaview Way
Donna Ct
Valley St
Park Dr
Alder Ave
Packard Ln
Sunrise Cir
Adams St
Carlsbad
Oceanside
Vista
Pirgos Way
Sienna St
Via Silva
Via Bernardo
Wesley Way
Wisteria Dr
Via Las Villas
Via Del Rancho
Via Del Sur
Cordoba Way
Adra Way
Leisure Village Way
Corinthia Way
Malea Way
Alicante Way
Galicia Way
Collinos Way
Lamia Way
Dassia Way
Andros Way
Pindar Way
Rhodes Way
Lindos Way
Ithaca Dr
Longhorn Dr
Willow Ridge Dr
Antigua Dr
Lucaya Ct
Rosewood St
Courage St
Redwood Crest
Shadowridge Dr
Sequoia Crest
White Birch Dr
LOCAL DPA
LOCAL DPA
Dawson Dr
Sunny Creek Rd
Badger Ln
Coyote Ct
Foxtail Loop
Cougar Dr
Palmer Way
Impala Dr
Orion Way
Orion St
Salk Ave
Fermi Ct
Gazelle Ct
Caribou Ct
Whiptail Loop
El Fuerte St
Sea Otter Pl
Loker Ave W
Loker Ave E
Campbell Pl
Slater Pl
Dartington Way
Finnila Pl
Gateway Rd
Bressi Ranch Way
Town Garden Rd
Garden House Rd
N
0
0.13
0.25
0.5
Miles

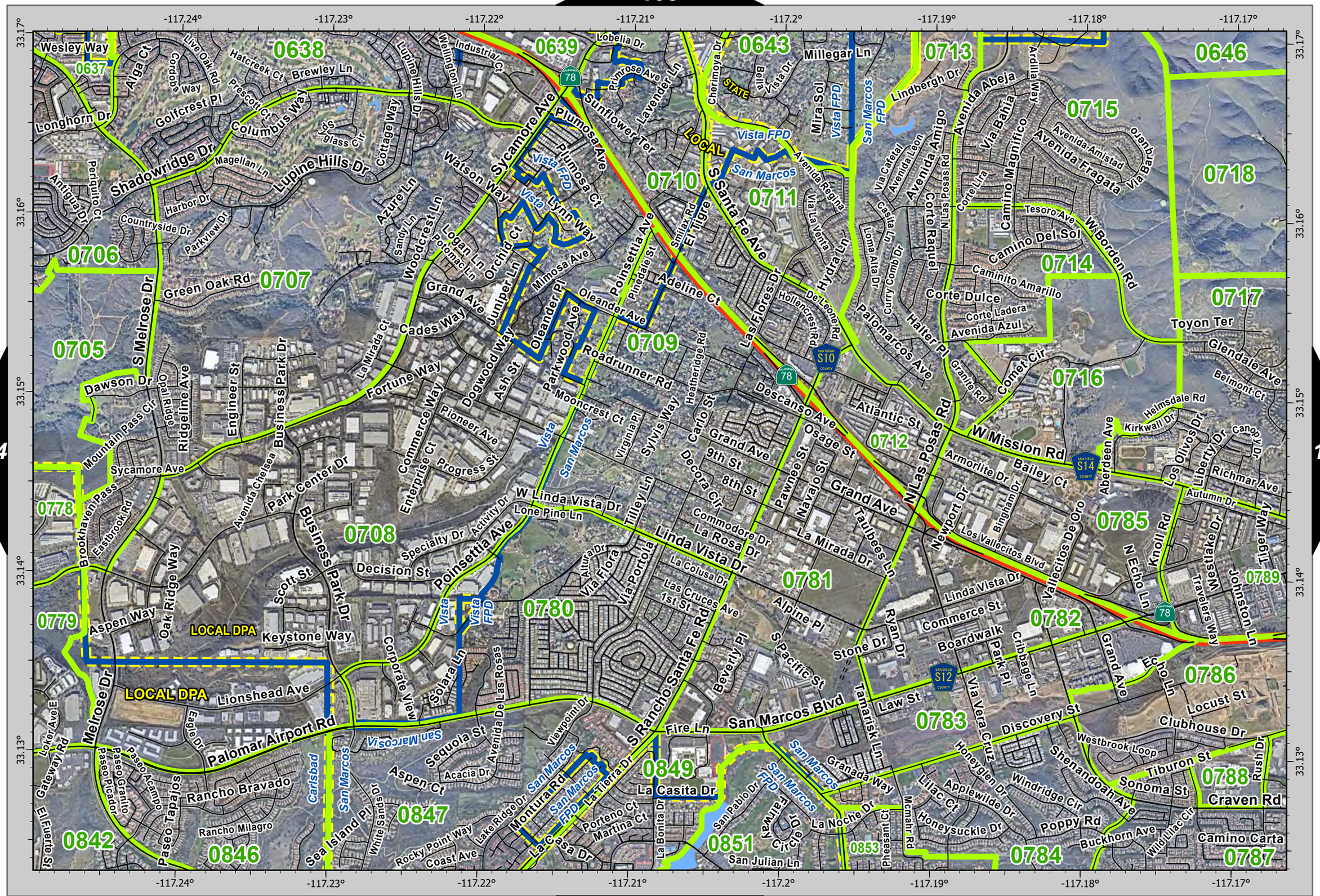

124 126 141

N

0 0.13 0.25 0.5 Miles

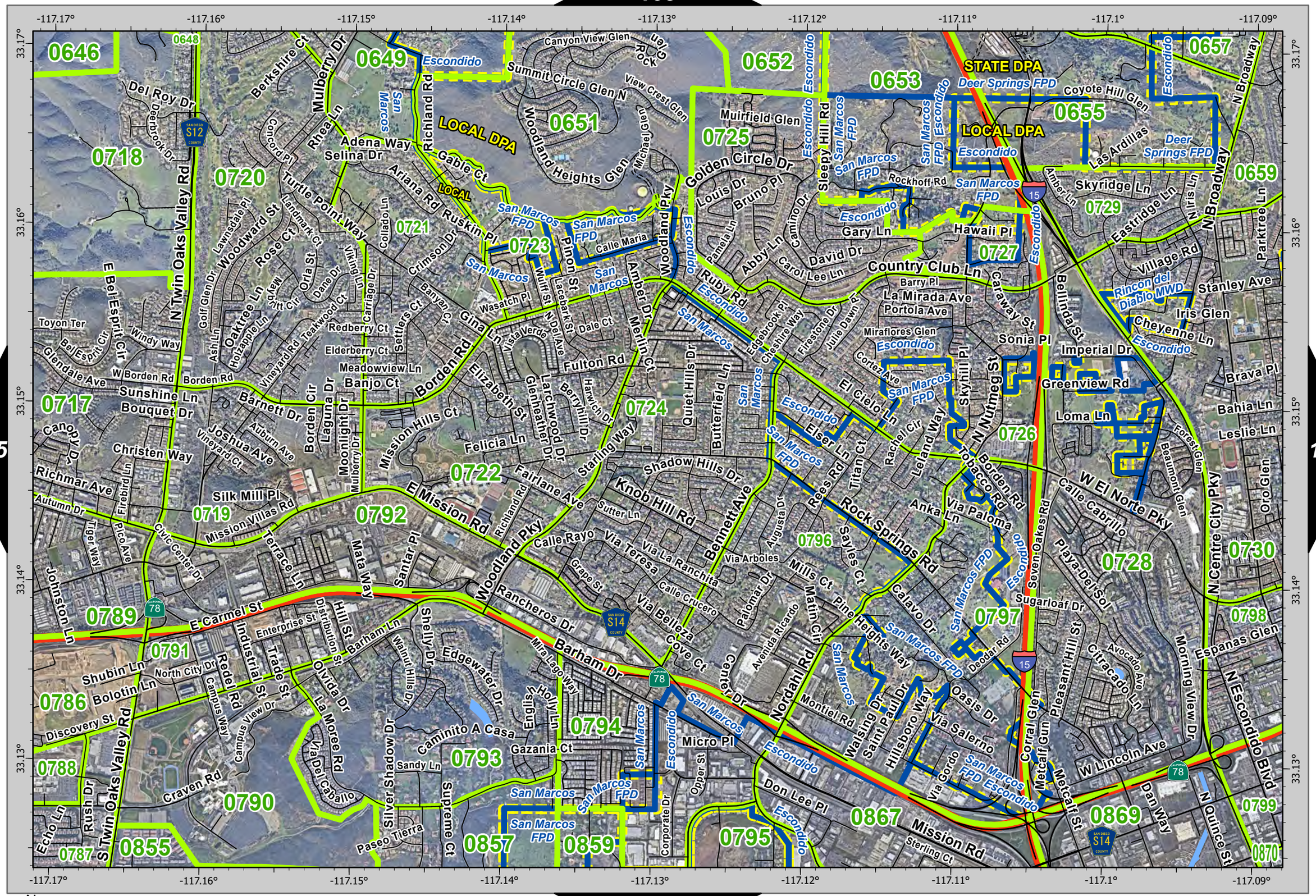
-117.17°
-117.16°
-117.15°
-117.14°
-117.13°
-117.12°
-117.11°
-117.1°
-117.09°
33.17°
33.16°
33.15°
33.14°
33.13°
0646
0648
0649
0652
0653
0657
0718
0720
0721
0723
0725
0651
0655
0659
0729
0727
0717
0724
0722
0726
0719
0792
0728
0730
0789
0791
0796
0797
0798
0786
0794
0793
0788
0790
0855
0857
0859
0795
0867
0869
0799
0787
0870
Escondido
San Marcos
San Marcos FPD
Escondido FPD
LOCAL DPA
STATE DPA
Deer Springs FPD
LOCAL
Canyon View Glen
Rock Glen
Summit Circle Glen N
View Crest Glen
Woodland Heights Glen
Michael Glen
Muirfield Glen
Golden Circle Dr
Louis Dr
Bruno Pl
Sleepy Hill Rd
Rockhoff Rd
Coyote Hill Glen
Las Ardillas
Amber Ln
Skyridge Ln
Eastridge Ln
N Iris Ln
N Broadway
Parktree Ln
Village Rd
Rincon del Diablo MWD
Stanley Ave
Iris Glen
Cheyenne Ln
Brava Pl
Bahia Ln
Leslie Ln
Forest Glen
Beaumont Glen
Oro Glen
N Centre City Pky
Berkshire Ct
Mulberry Dr
Del Roy Dr
Deerbrook Dr
Rhea Ln
Concord Pl
Adena Way
Selina Dr
Richland Rd
Gable Ct
Ruskin Pl
Ariana Rd
Turtle Point Way
Collado Ln
Crimson Dr
Calle Maria
Pinon St
Wulff St
Lacepark St
Dale Ct
Wasatch Pl
Woodward St
Lawnsdale Pl
Rose Ct
Landmark Ct
Oria St
Dane Dr
Viking Ln
Carriage Dr
Teakwood Ct
Redberry Ct
Elderberry Ct
Meadowview Ln
Banjo Ct
Settlers Ct
Banyan Ct
Golf Glen Dr
Oaktree Ln
Ash Ln
Holzapple Ln
Vineyard Rd
Toyon Ter
Windy Way
Bel Esprit Cir
E Bel Esprit Cir
N Twin Oaks Valley Rd
Glendale Ave
W Borden Rd
Borden Rd
Sunshine Ln
Bouquet Dr
Barnett Dr
Borden Cir
Laguna Dr
Moonlight Dr
Joshua Ave
Auburn Ave
Vineyard Ct
Christen Way
Richmar Ave
Autumn Dr
Firebird Ln
Tiger Way
Picio Ave
Silk Mill Pl
Mission Villas Rd
Civic Center Dr
Terrace Ln
Mata Way
Santar Pl
E Mission Rd
Borden Rd
Gina Ln
Elizabeth St
Felicia Ln
Fairlane Ave
Mission Hills Ct
Starling Way
Shadow Hills Dr
Knob Hill Rd
Bennett Ave
Sutter Ln
Calle Rayo
Via Teresa
Via La Ranchita
Grape St
Calle Crucero
Via Belleza
Cove Ct
Rancheros Dr
Woodland Pky
Quiet Hills Dr
Butterfield Ln
Merlin Ct
Amber Dr
Harwich Dr
Berryhill Dr
Larchwood Dr
Glenheather Dr
Pamela Ln
Abby Ln
Camino Dr
Carol Lee Ln
David Dr
Gary Ln
Hawaii Pl
Country Club Ln
Barry Pl
La Mirada Ave
Portola Ave
Miraflores Glen
Cortez Ave
El Cielo Ln
Julie Dawn Ct
Firestone Dr
Cheshire Way
Edgebrook Pl
Ruby Rd
Caraway St
Sonia Pl
Skyhill Pl
N Nutmeg St
Imperial Dr
Greenview Rd
Loma Ln
Belinda St
Rachel Cir
Leland Way
Titan Ct
Rees Rd
Elser Ln
Tobacco Rd
Borden Rd
Via Paloma
Anka Ln
Rock Springs Rd
Sayles Ct
Via Arboles
Palomar Dr
Augusta Dr
Mills Ct
Matin Cir
Pine Heights Way
Calvo Dr
Sugarloaf Dr
Deodar Rd
Seven Oaks Rd
Calle Cabrillo
W El Norte Pky
Playa Del Sol
Pleasant Hill St
Citracado Ln
Avocado Ave
Morning View Dr
Espanas Glen
N Escondido Blvd
Oasis Dr
Via Salerno
Hillsboro Way
Saint Paul Dr
Walsing Dr
Montiel Rd
Nordahl Rd
Center Dr
Avenida Ricardo
Micro Pl
Gazania Ct
Sandy Ln
Caminito A Casa
English Holly Ln
Mira Lago Way
Barham Dr
E Carmel St
Enterprise St
Distribution St
Hill St
Barham Ln
Industrial St
Trade St
Rede l Rd
Campus Way
Campus View Dr
North City Dr
Shubin Ln
Bolotin Ln
Discovery St
Olivida Dr
La Moree Rd
Via Del Caballo
Shelly Dr
Walnut Hills Dr
Edgewater Dr
Craven Rd
Rush Dr
Echo Ln
S Twin Oaks Valley Rd
Paseo Tierra
Supreme Ct
Corporate Dr
Opper St
Don Lee Pl
Sterling Ct
Mission Rd
Metcalf Gun
Metcalf St
Corral Glen
Via Gordo
W Lincoln Ave
Dan Way
N Quince St
Oro Glen
Miles
0
0.13
0.25
0.5
N

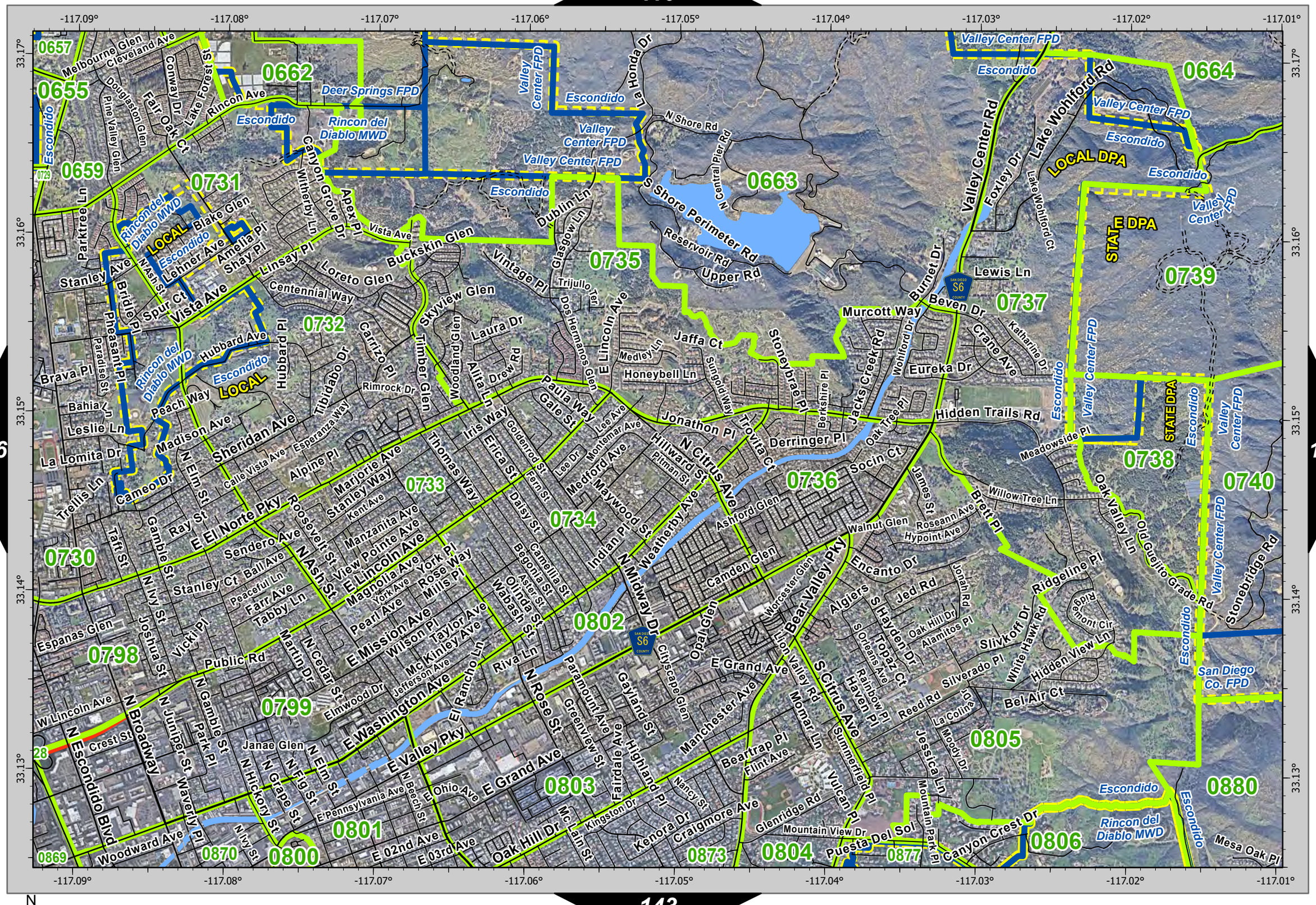

N

0 0.13 0.25 0.5 Miles

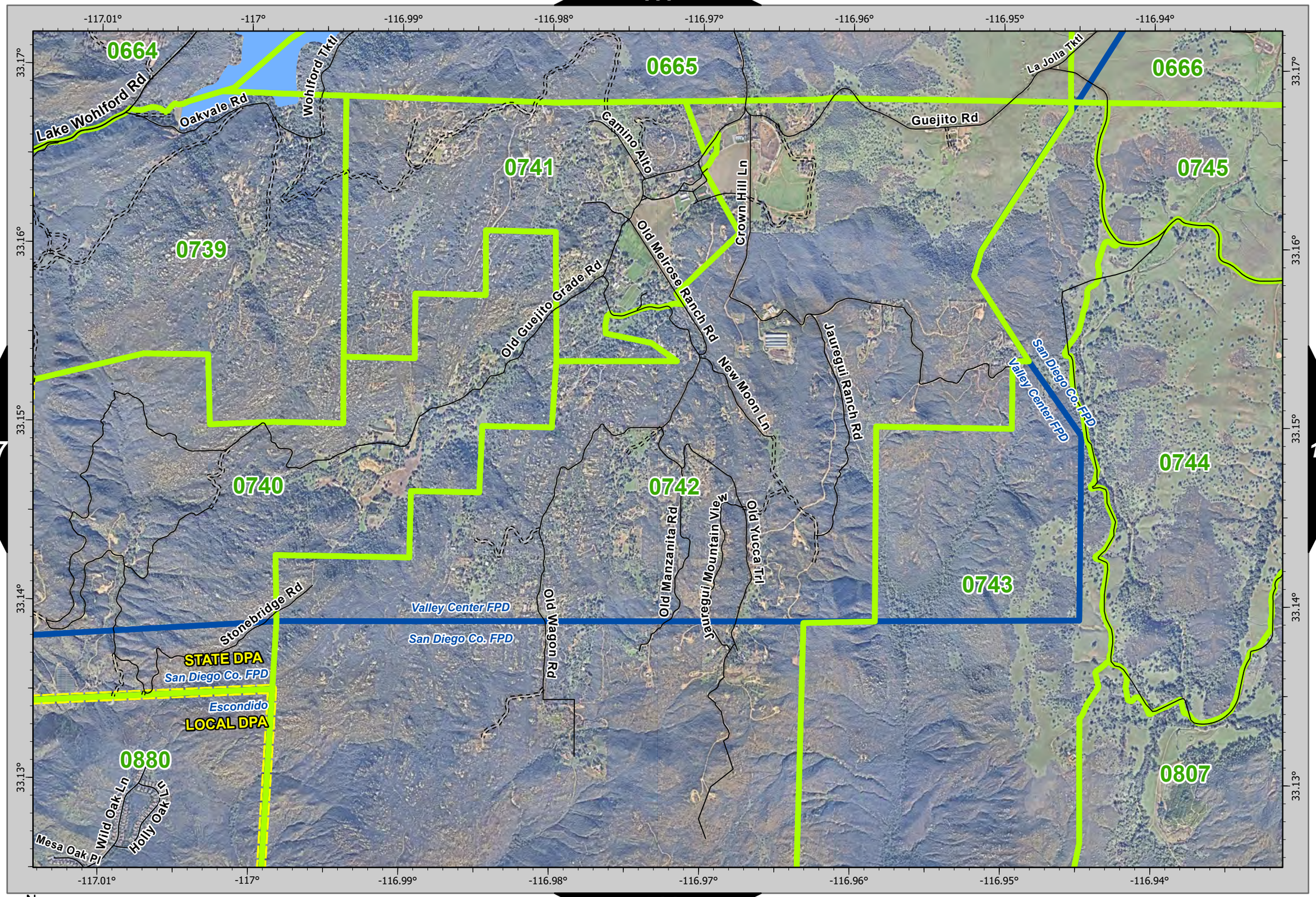

127
129
144

N

0 0.13 0.25 0.5 Miles

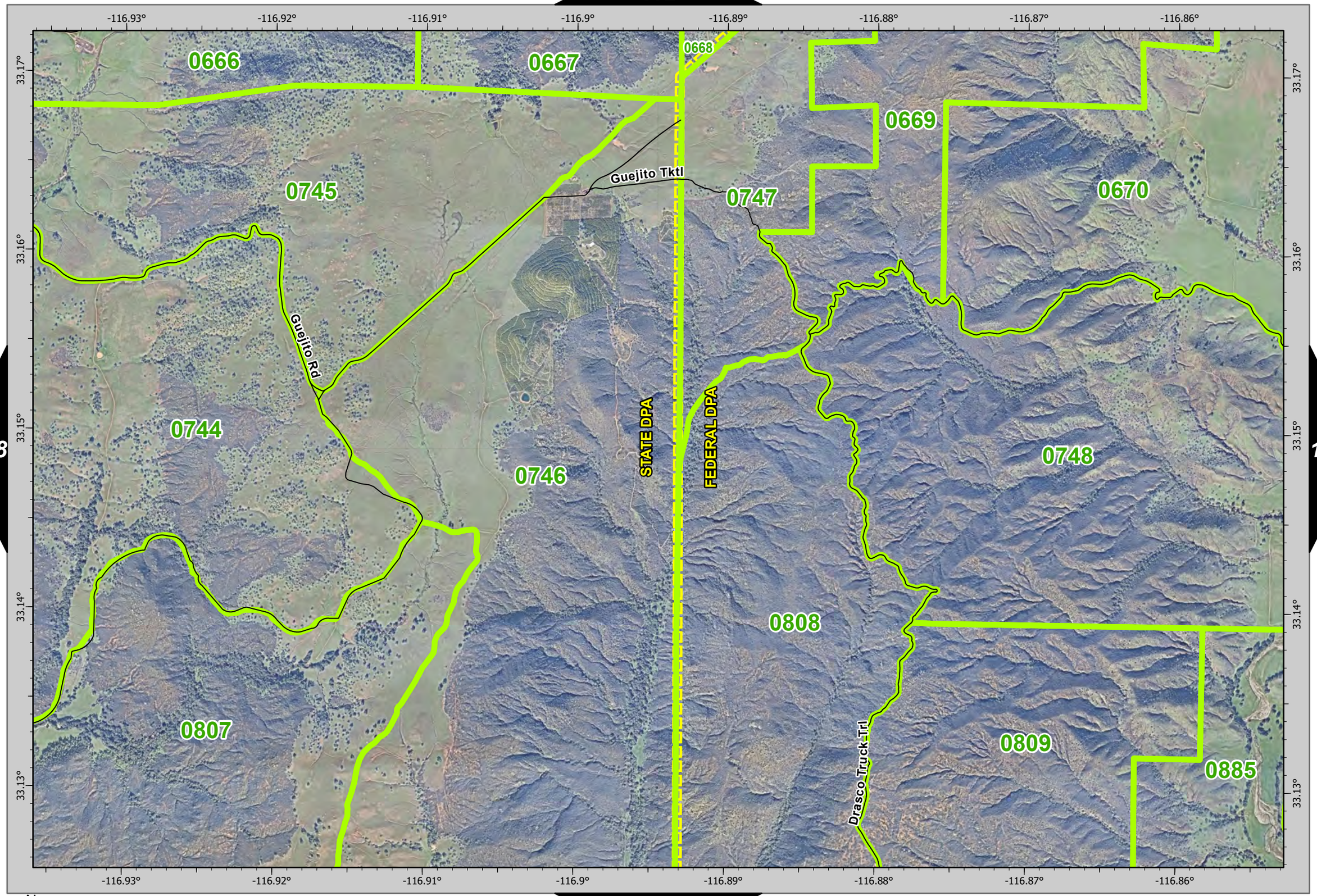

128 130 145

N

0 0.13 0.25 0.5 Miles

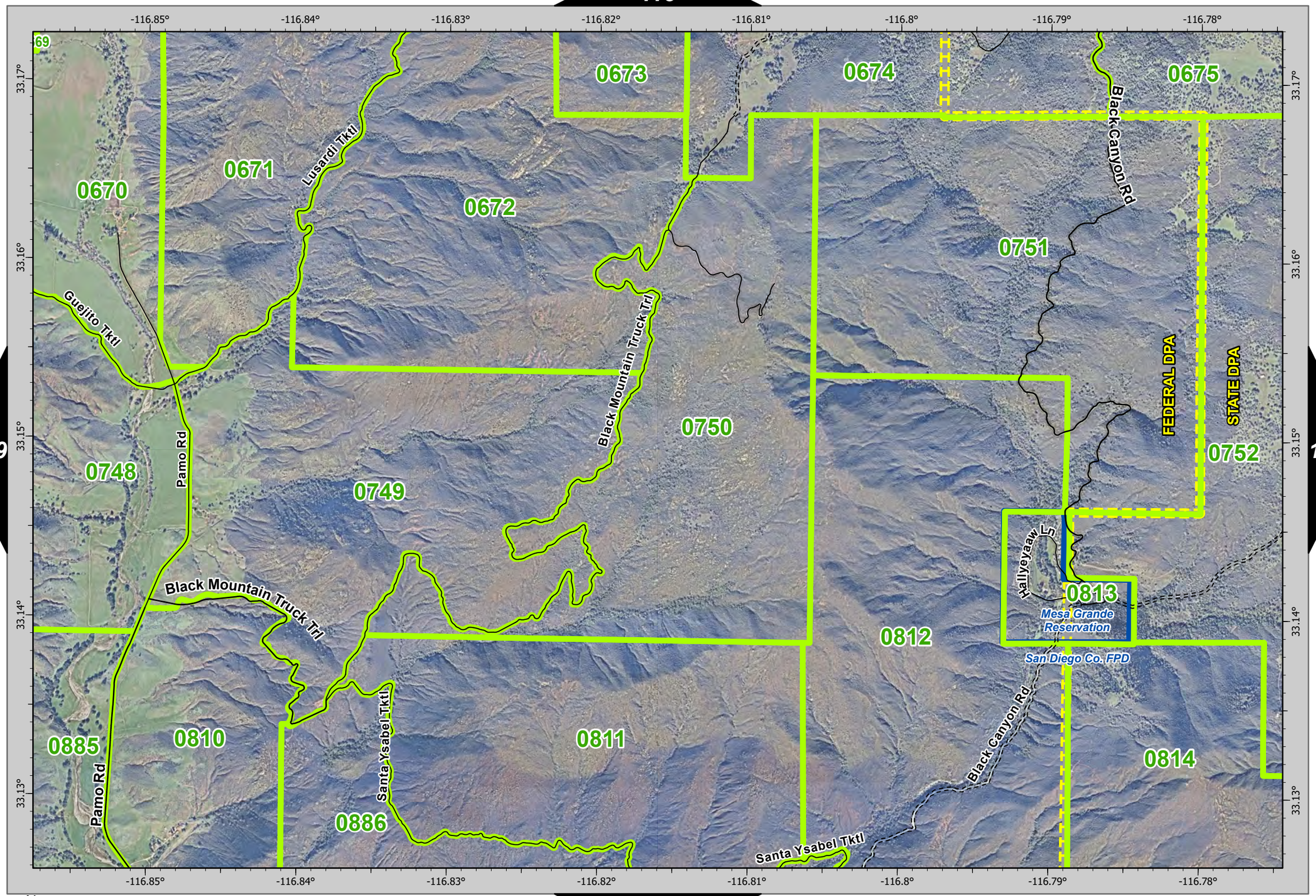

N

0 0.13 0.25 0.5 Miles

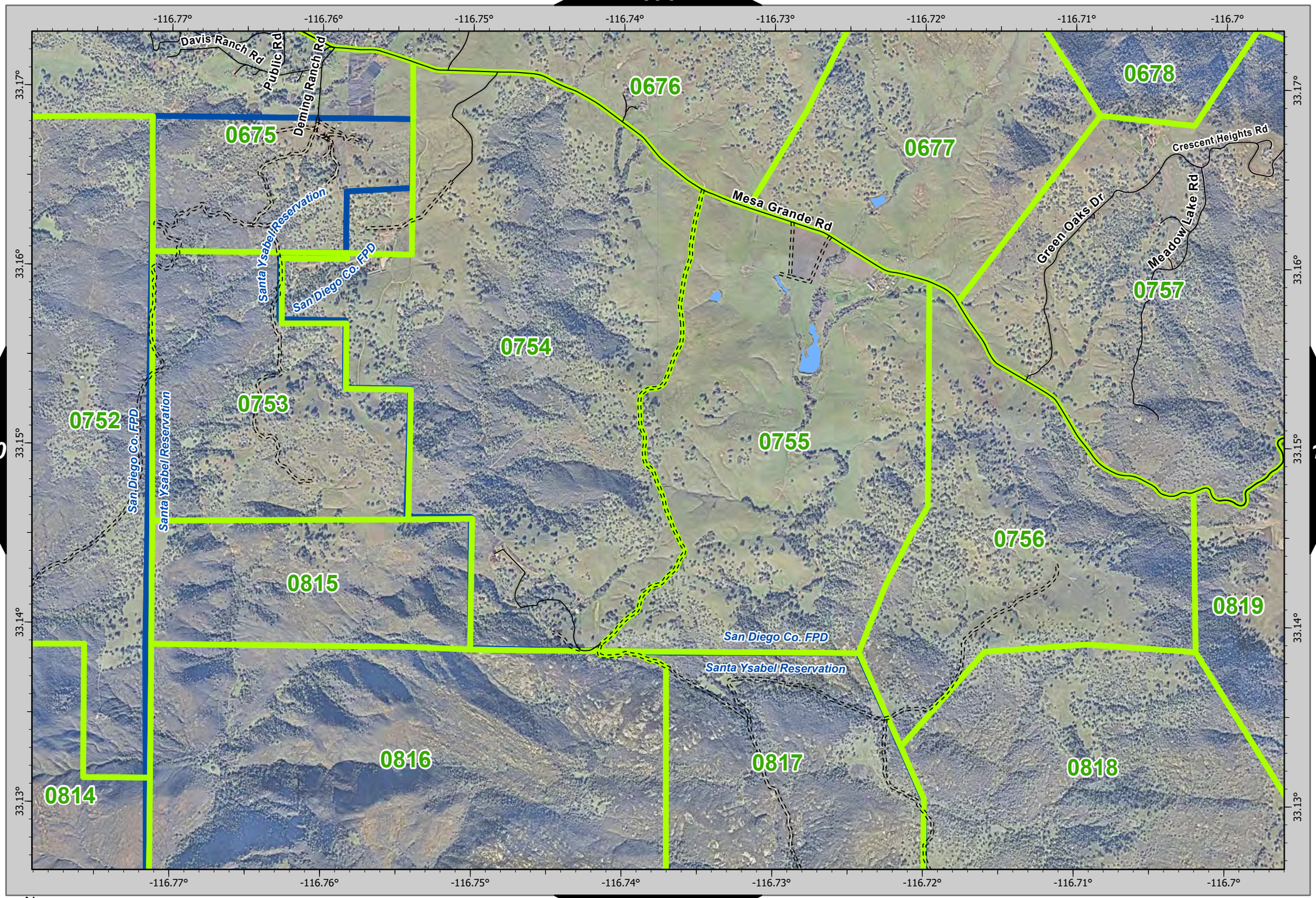

130 132

N

0 0.13 0.25 0.5 Miles

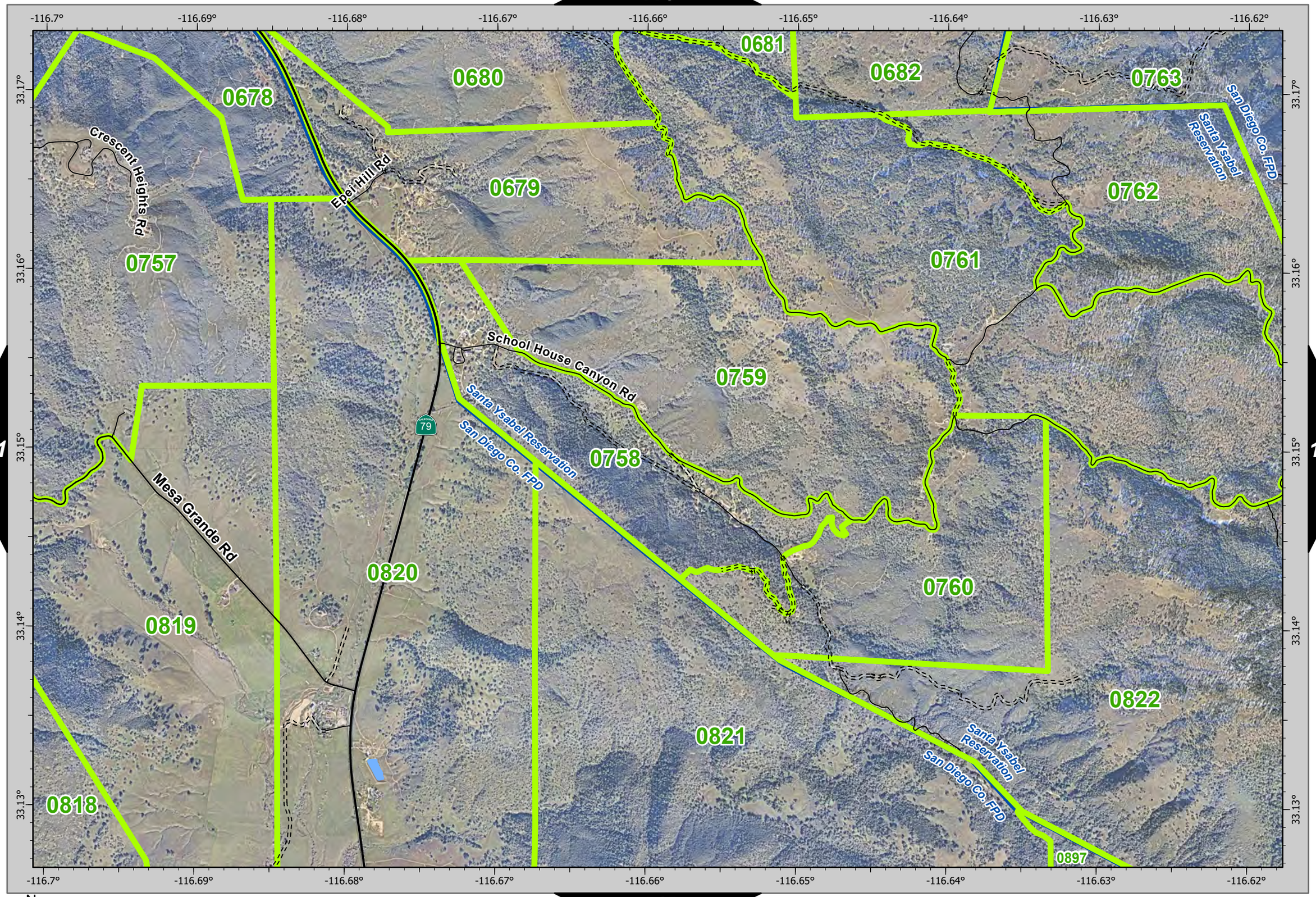

131 133 148

N

0 0.13 0.25 0.5 Miles

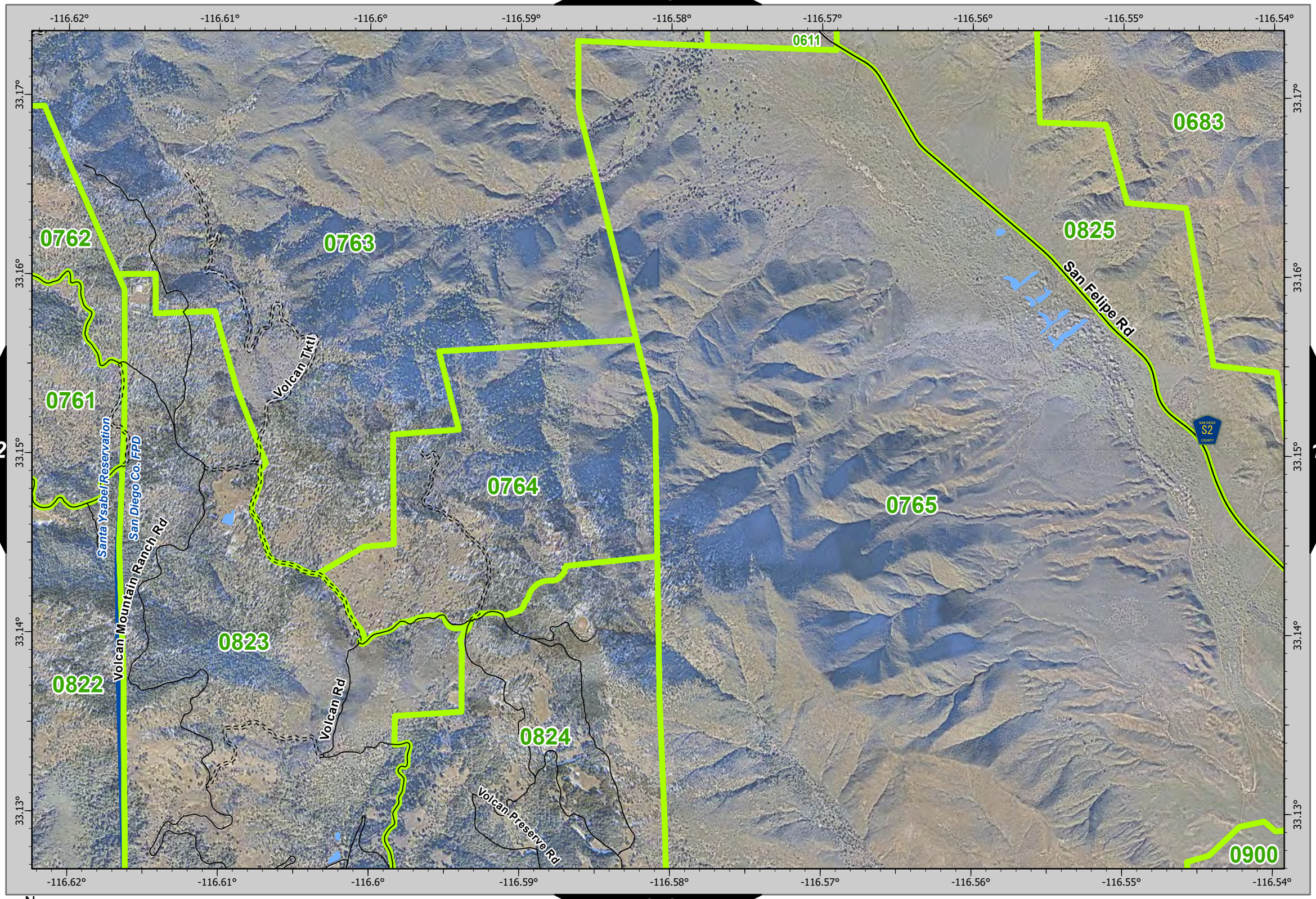

N

0 0.13 0.25 0.5 Miles

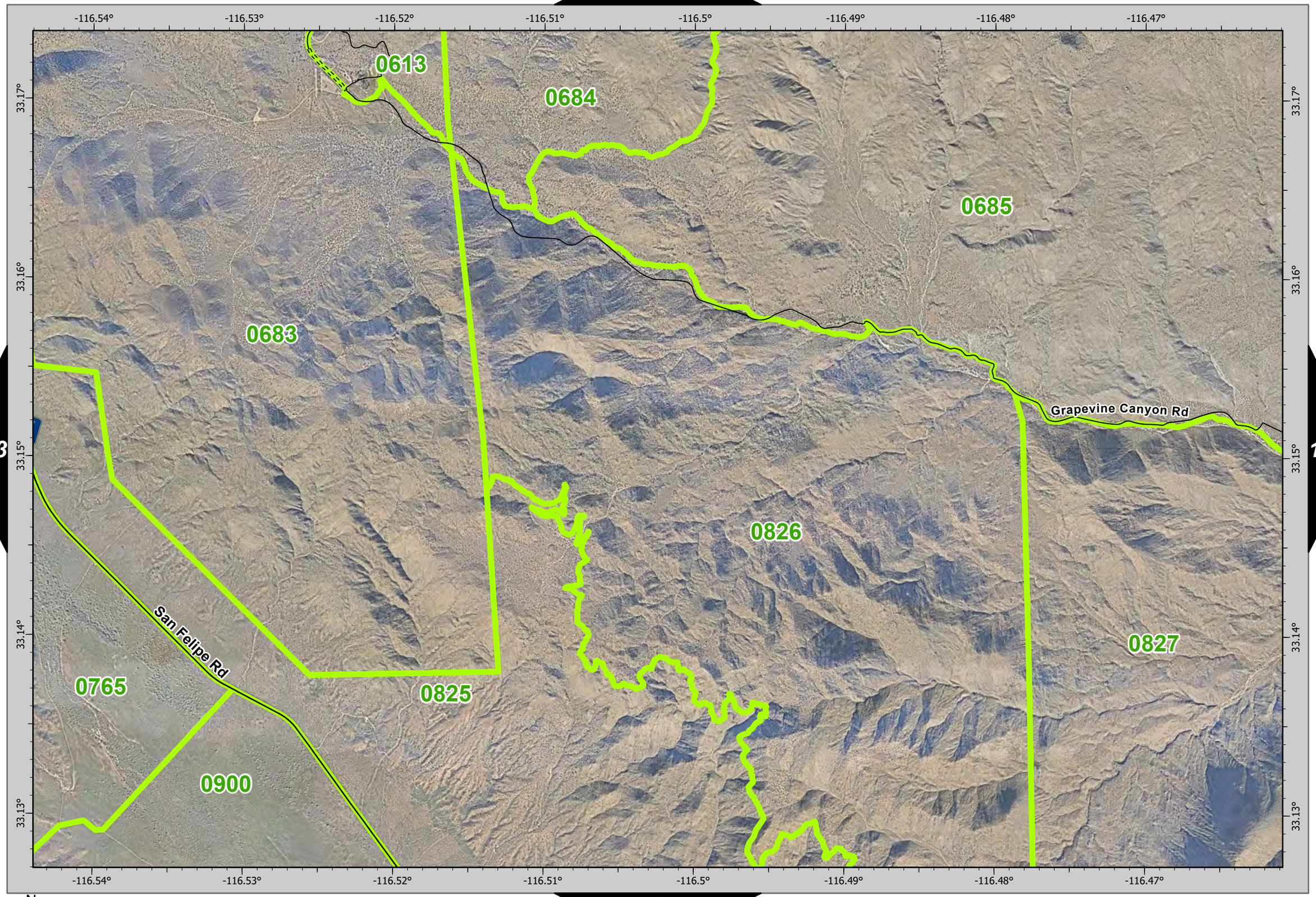
-116.54°
-116.53°
-116.52°
-116.51°
-116.5°
-116.49°
-116.48°
-116.47°
33.17°
33.16°
33.15°
33.14°
33.13°
0613
0684
0685
0683
Grapevine Canyon Rd
0826
0827
San Felipe Rd
0765
0825
0900
N
0 0.13 0.25 0.5 Miles

133
135
150

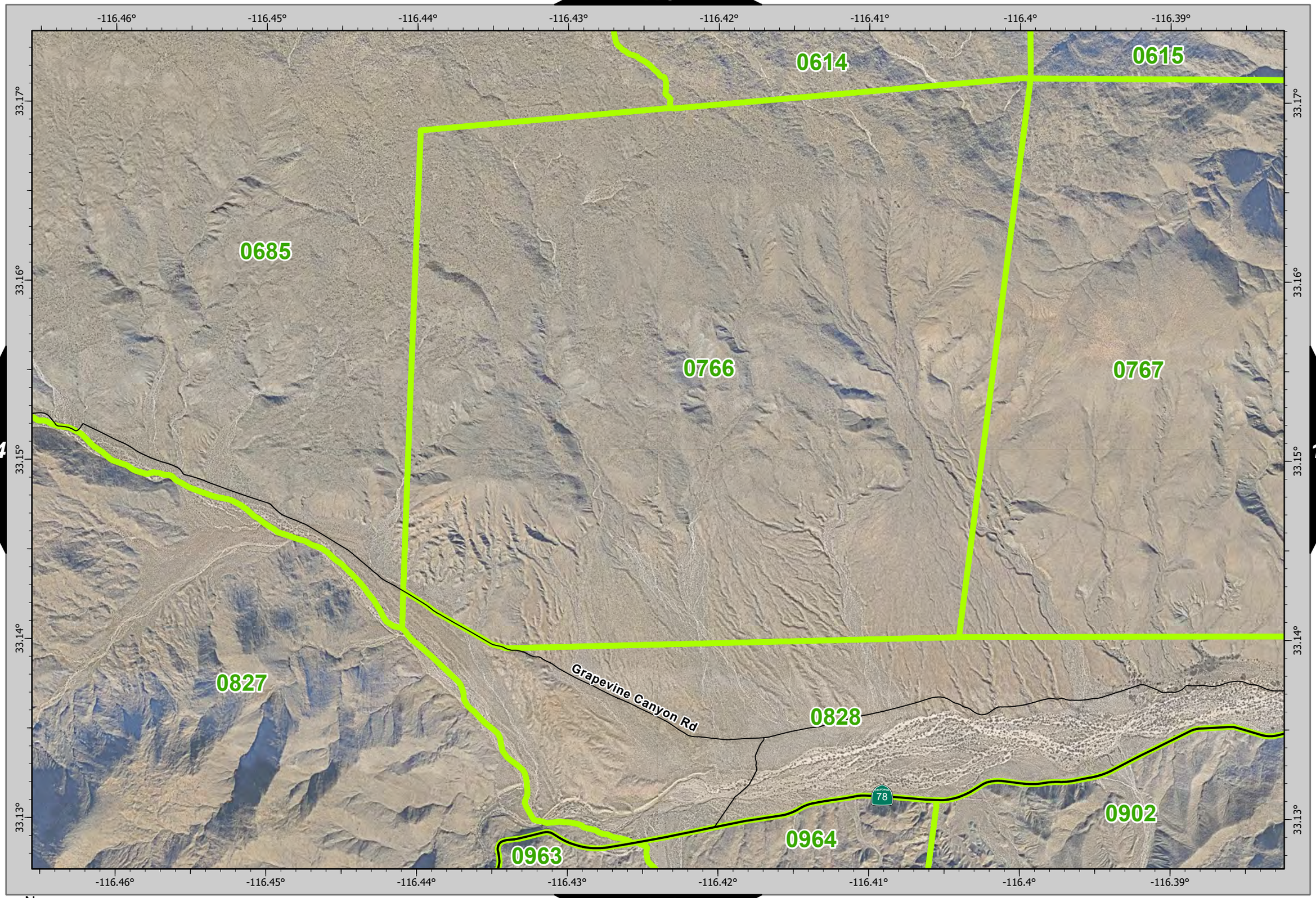

N

0 0.13 0.25 0.5 Miles

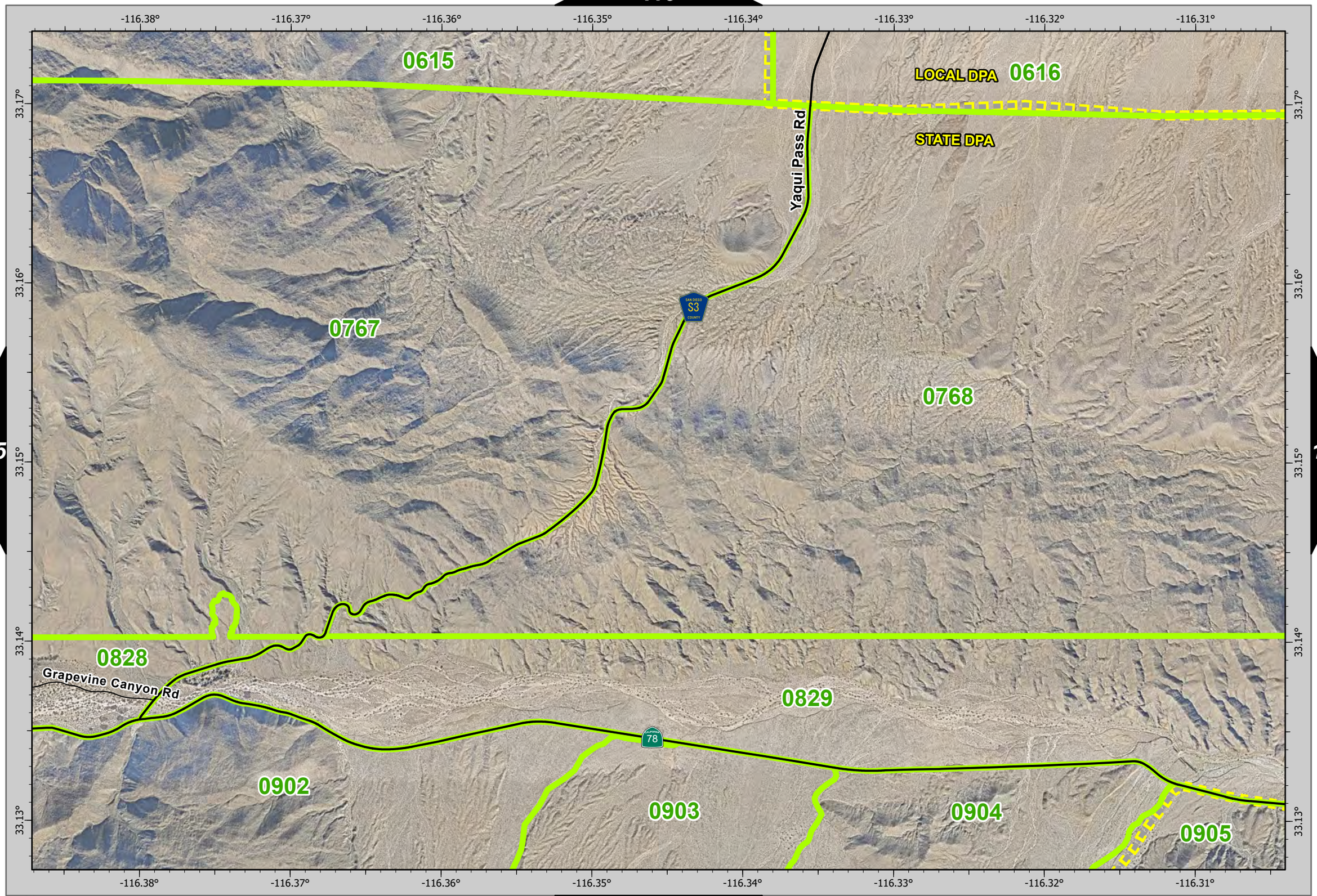

135
137

N
0 0.13 0.25 0.5 Miles

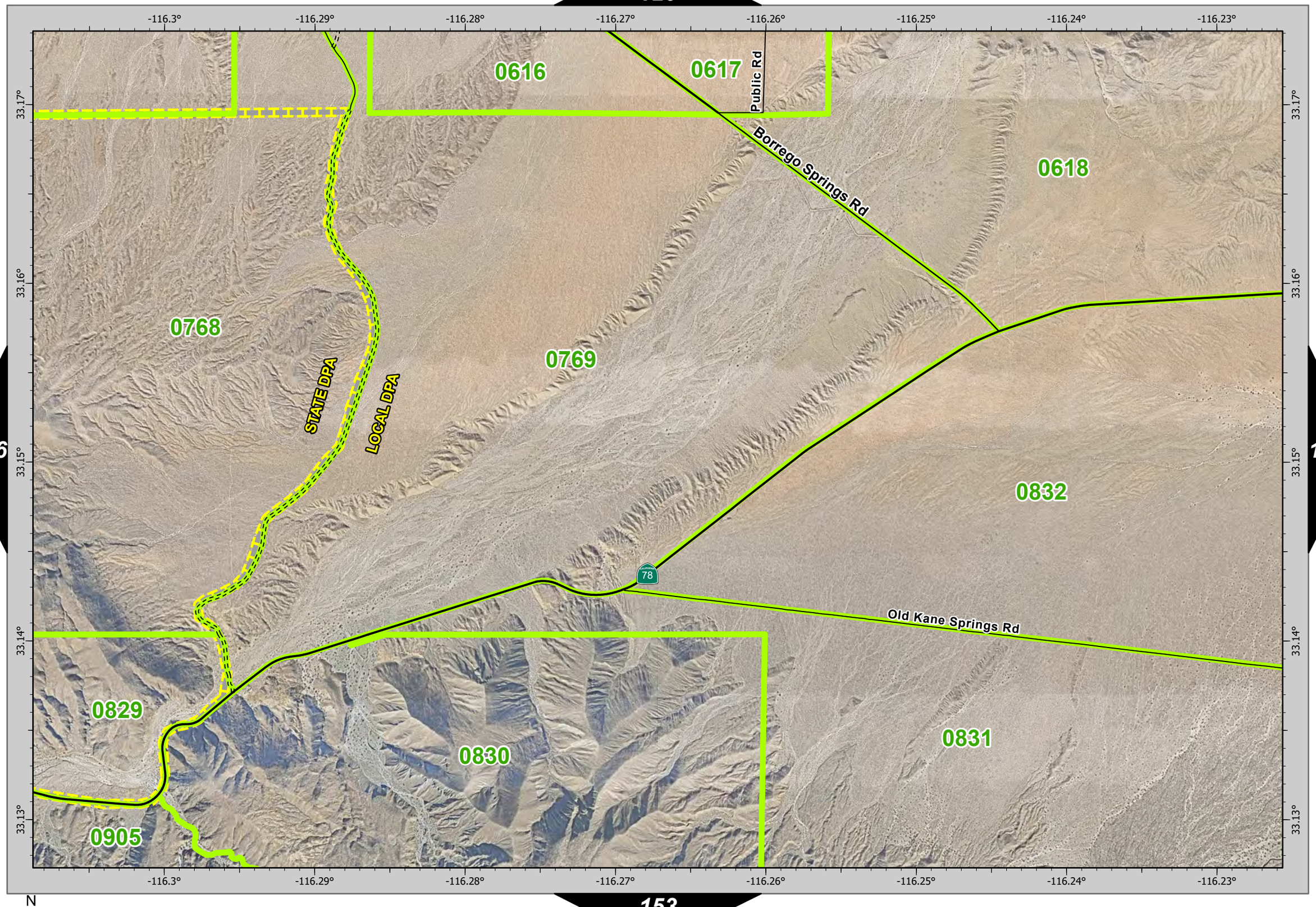
-116.3°
-116.29°
-116.28°
-116.27°
-116.26°
-116.25°
-116.24°
-116.23°
33.17°
33.16°
33.15°
33.14°
33.13°
0616
0617
Public Rd
Borrego Springs Rd
0618
0768
STATE DPA
LOCAL DPA
0769
0832
78
Old Kane Springs Rd
0829
0830
0831
0905
N
0 0.13 0.25 0.5 Miles

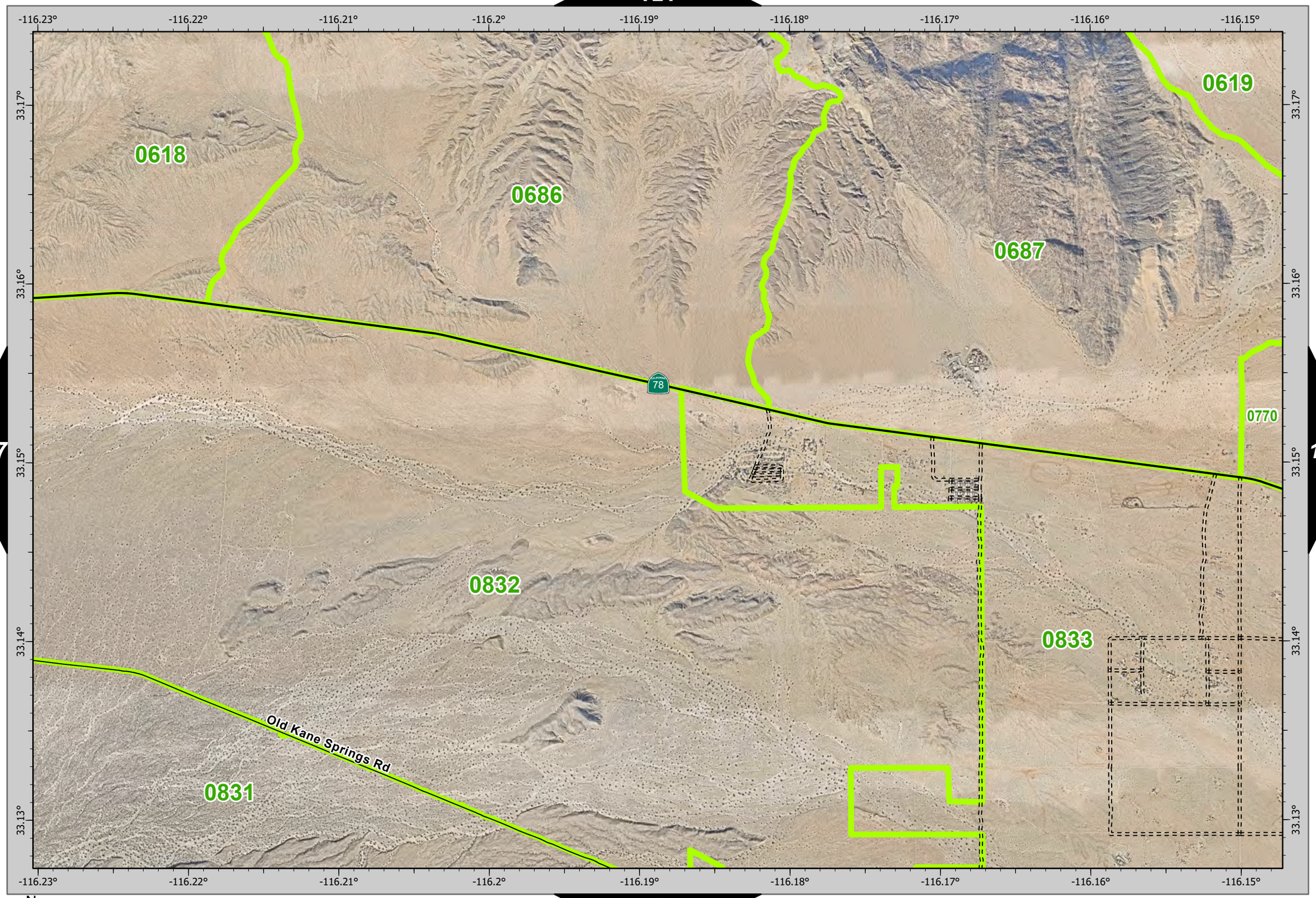

137
139

N

0 0.13 0.25 0.5 Miles

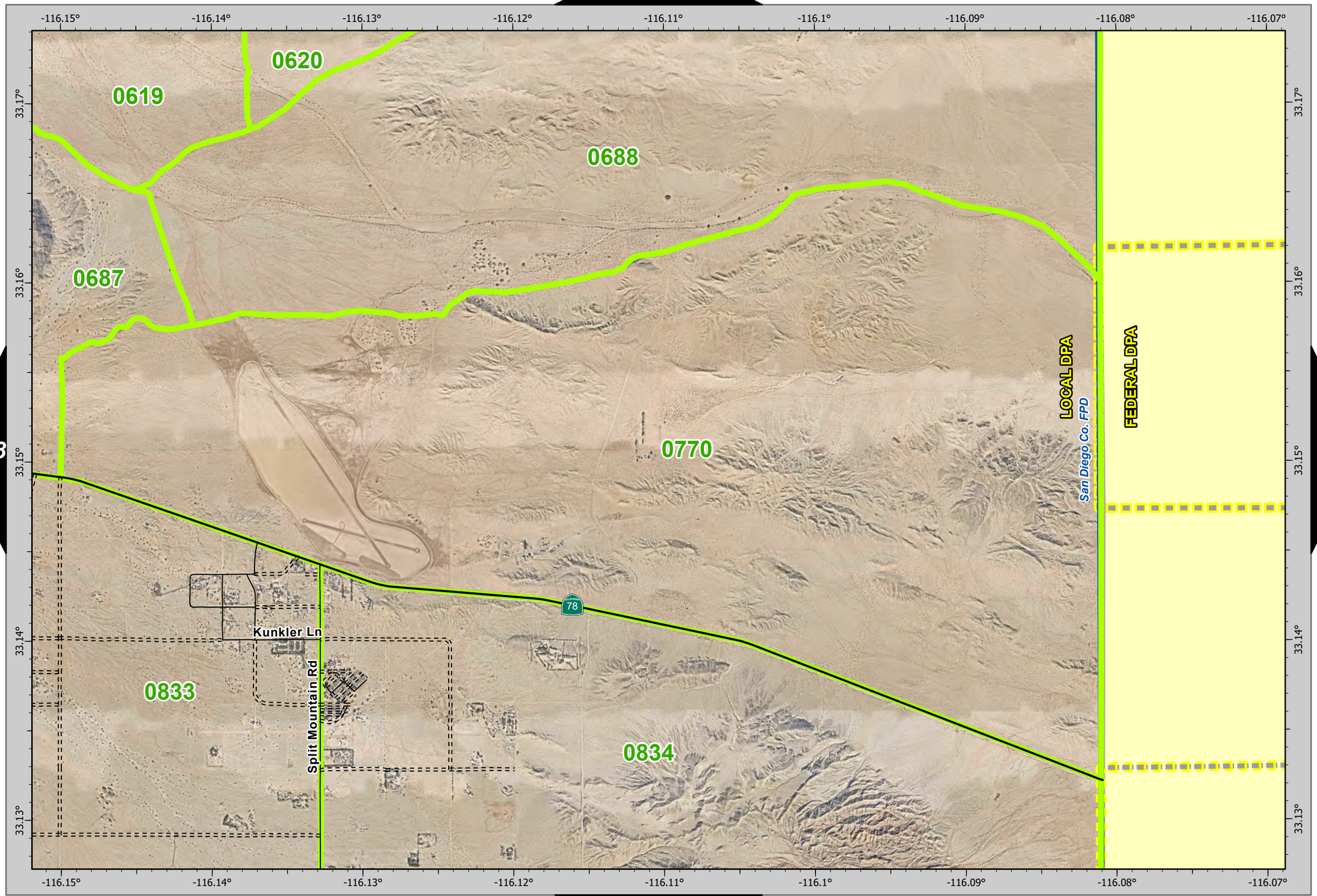

N

0 0.13 0.25 0.5 Miles

141

N 0 0.13 0.25 0.5 Miles

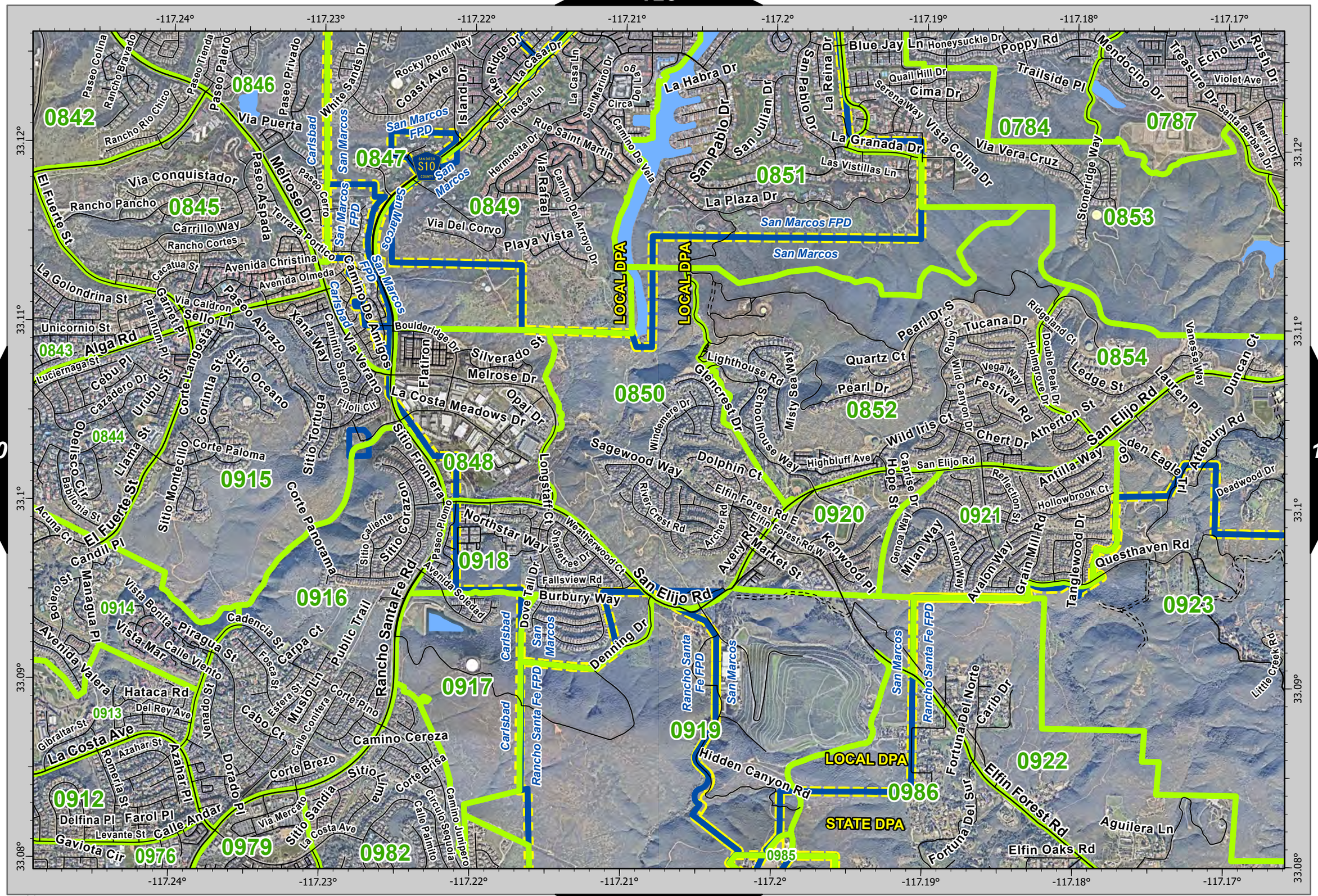

N

0 0.13 0.25 0.5 Miles

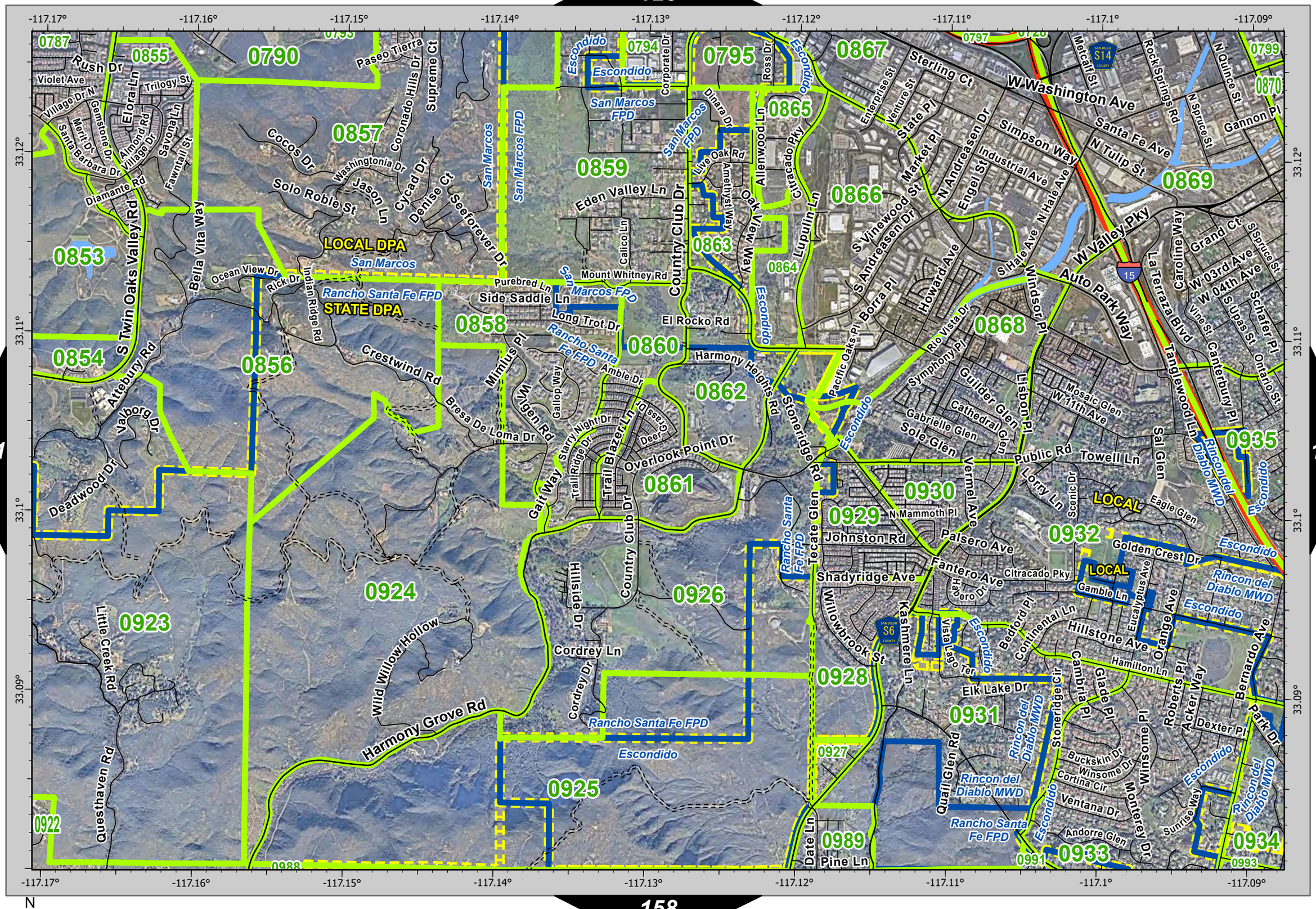

N

0 0.13 0.25 0.5 Miles

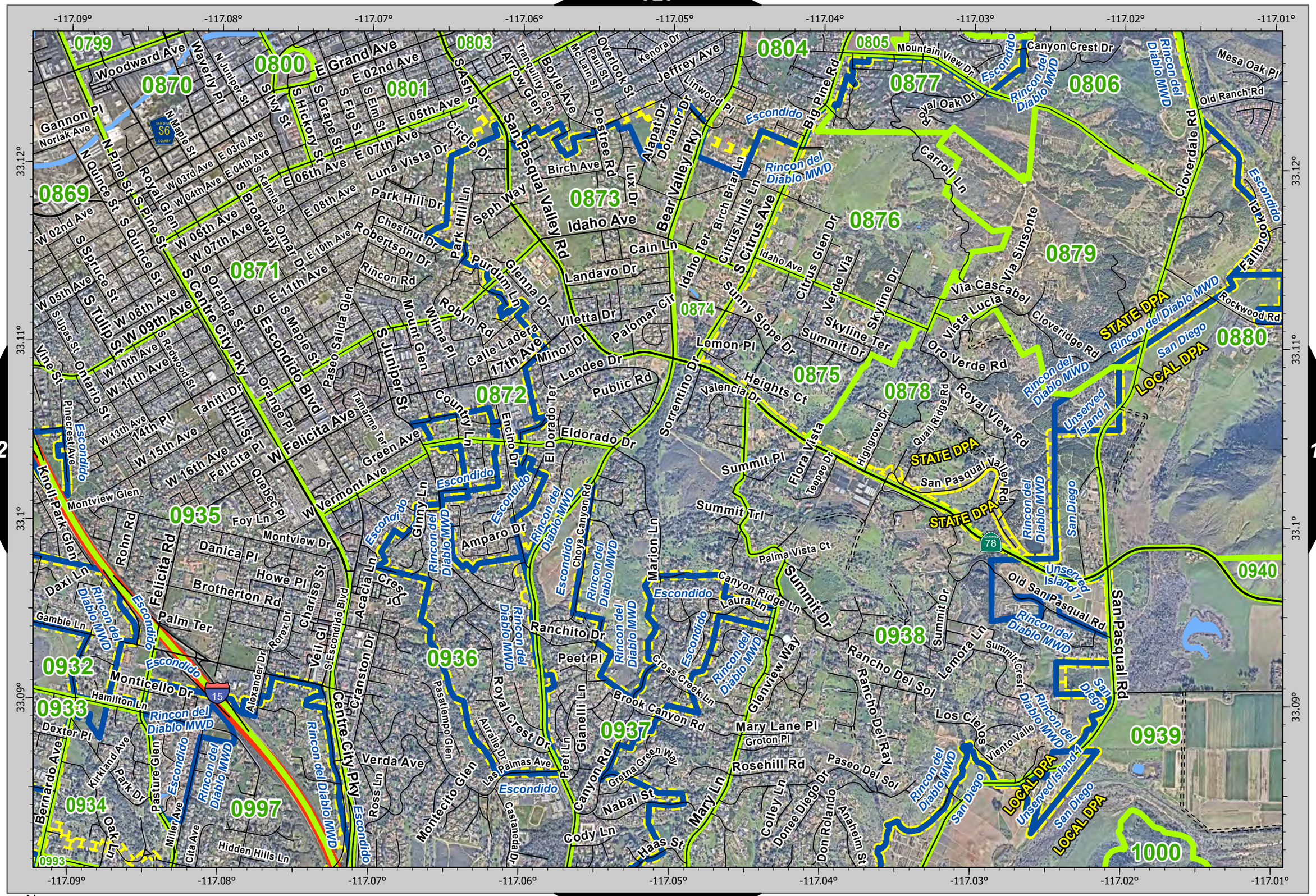

N

0 0.13 0.25 0.5 Miles

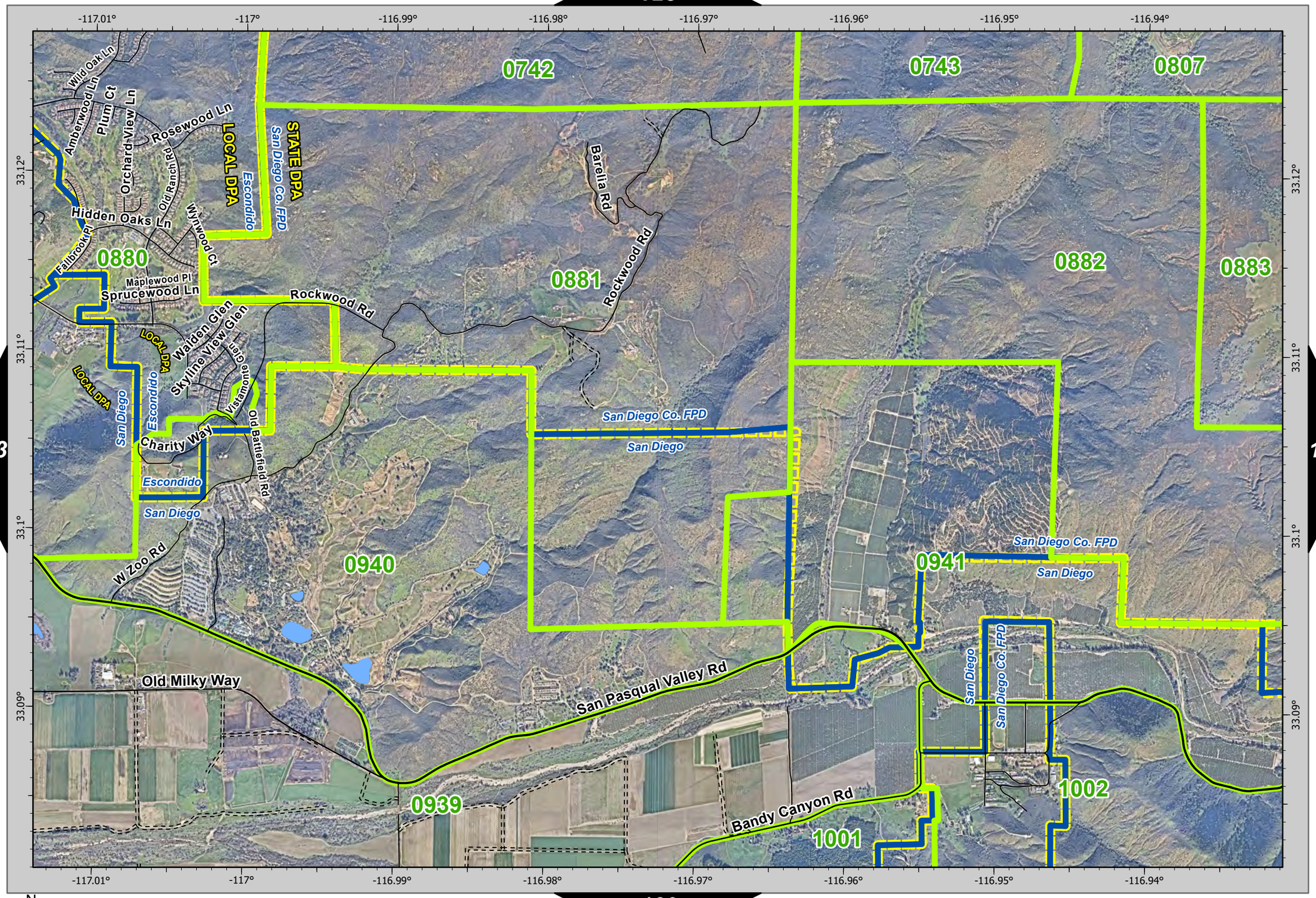

N

0 0.13 0.25 0.5 Miles

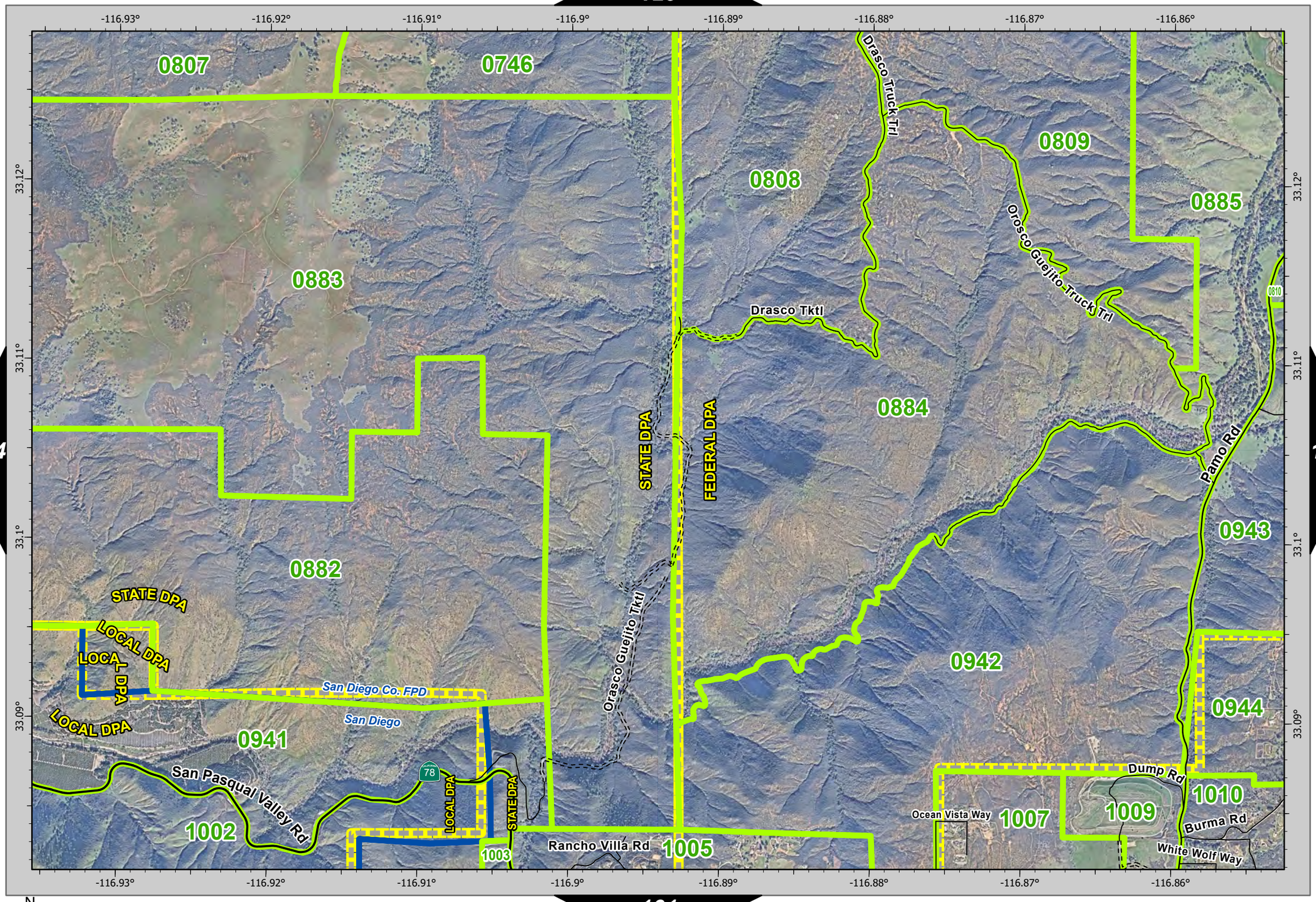

N

0 0.13 0.25 0.5 Miles

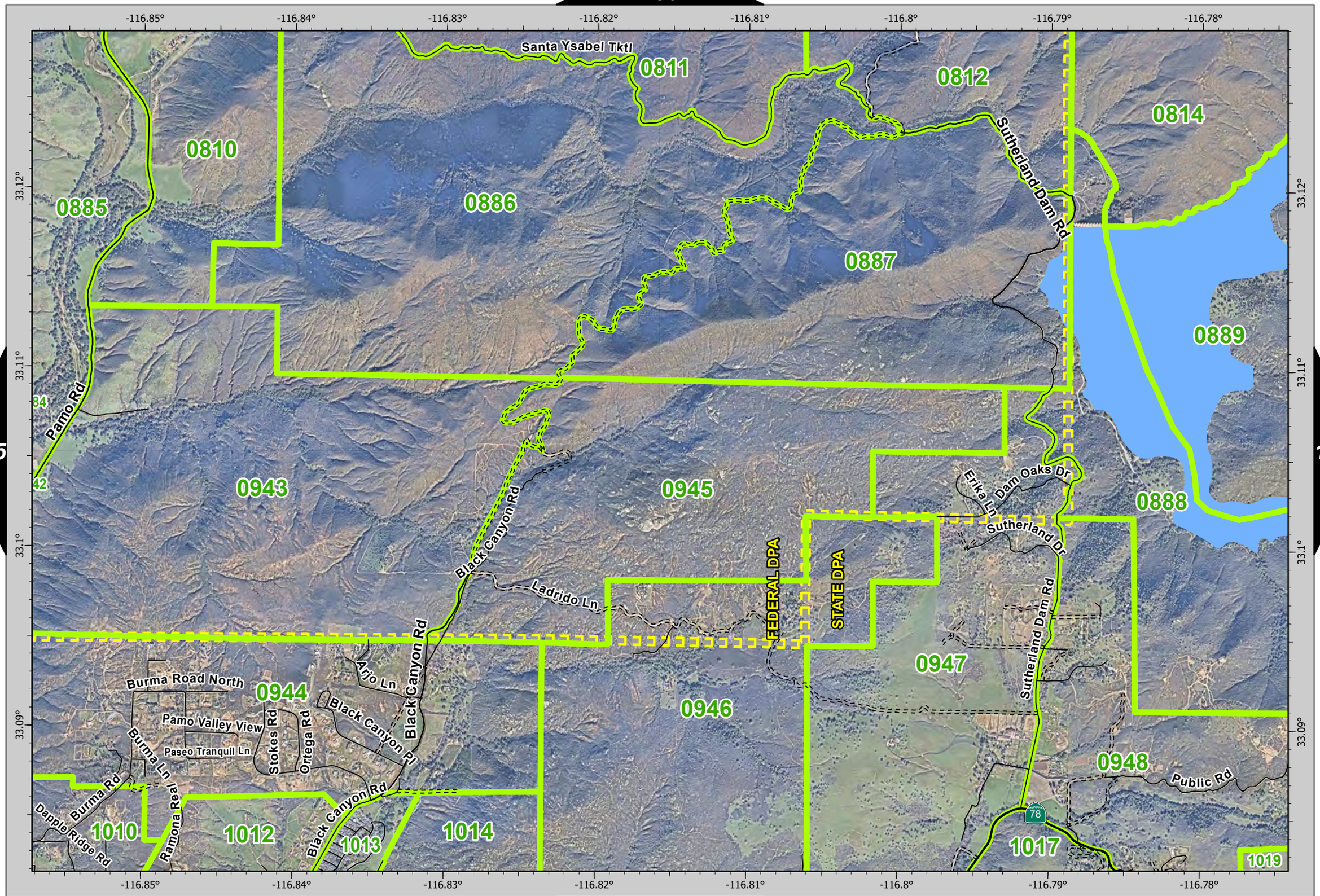

N
0 0.13 0.25 0.5 Miles

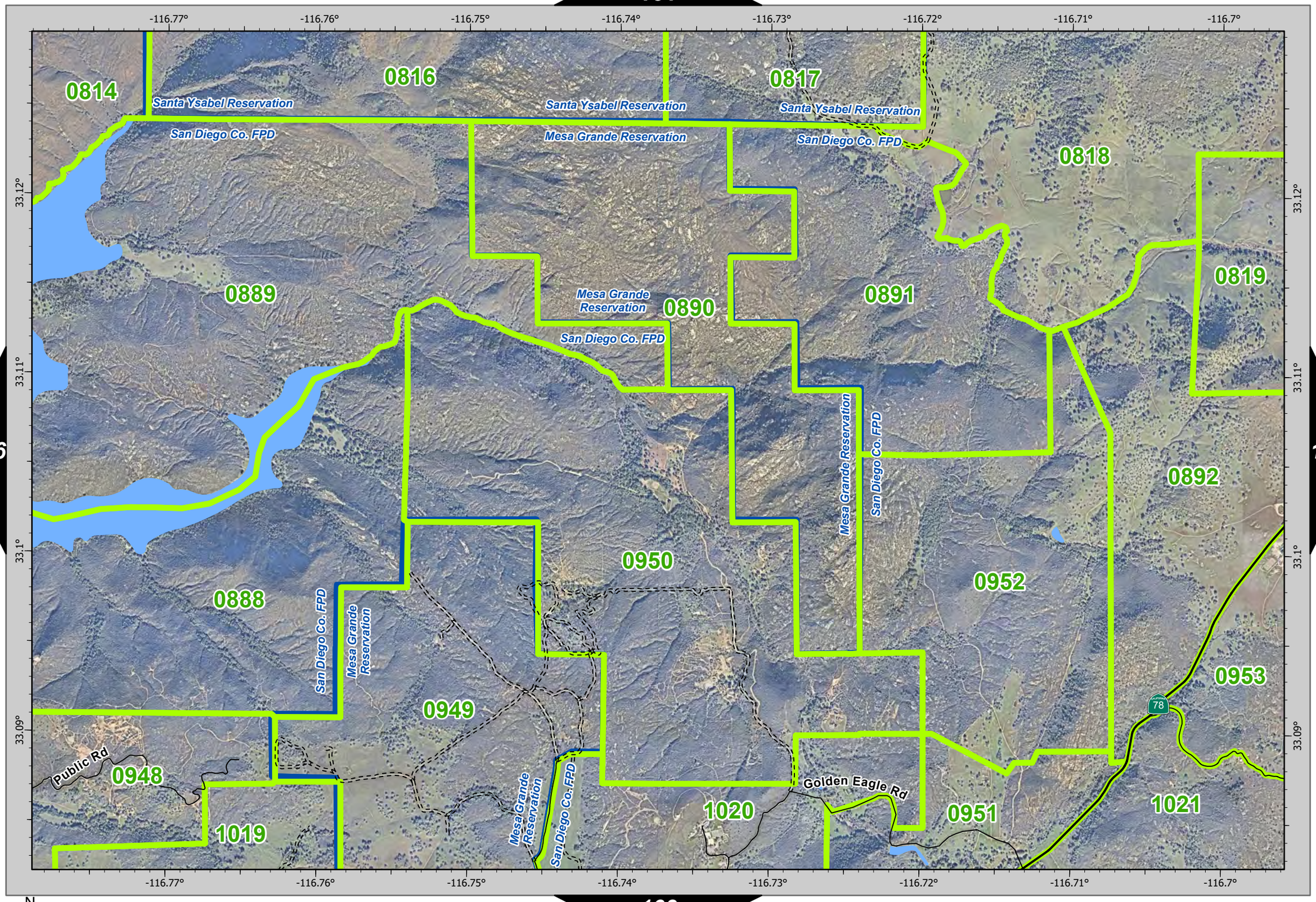

146
148
163

147 N 0 0.13 0.25 0.5 Miles

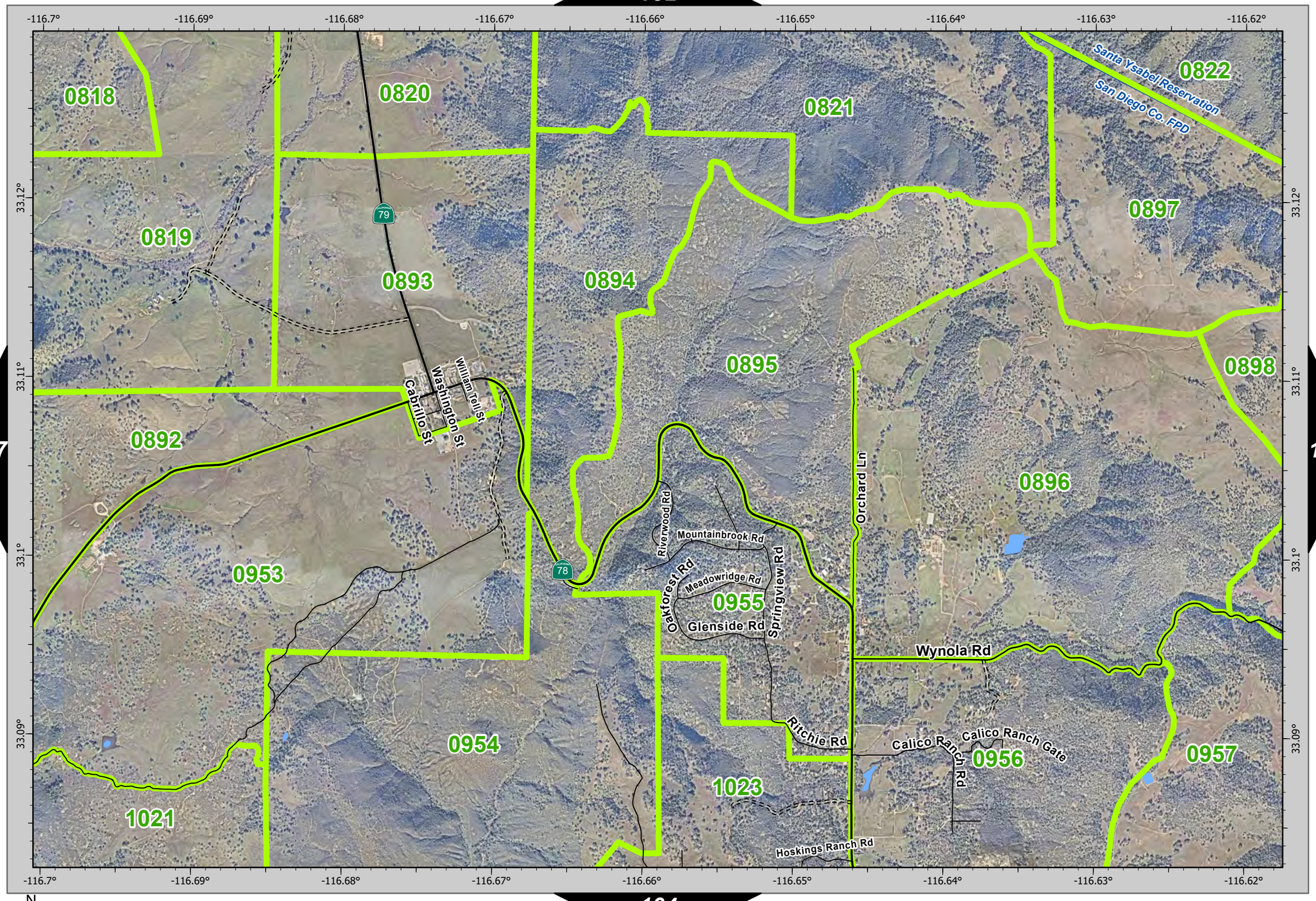

148 N 0 0.13 0.25 0.5 Miles

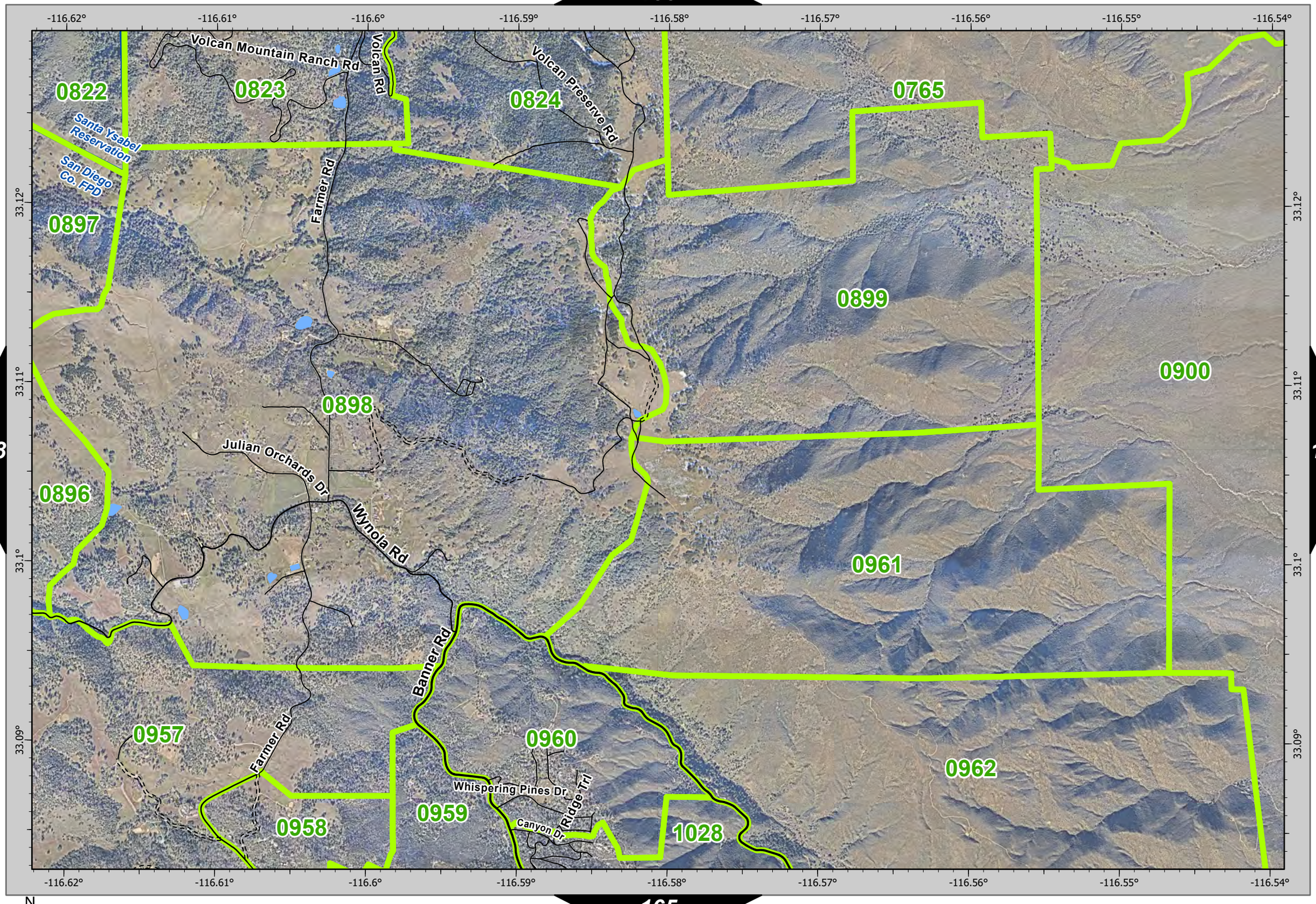
-116.62°
-116.61°
-116.6°
-116.59°
-116.58°
-116.57°
-116.56°
-116.55°
-116.54°
33.12°
33.11°
33.1°
33.09°
Volcan Mountain Ranch Rd
Volcan Rd
Volcan Preserve Rd
Santa Ysabel Reservation
San Diego Co. FPD
Farmer Rd
Julian Orchards Dr
Wynola Rd
Banner Rd
Whispering Pines Dr
Ridge Trl
Canyon Dr
0822
0823
0824
0765
0897
0899
0900
0898
0896
0961
0957
0960
0962
0959
0958
1028
N
0 0.13 0.25 0.5 Miles

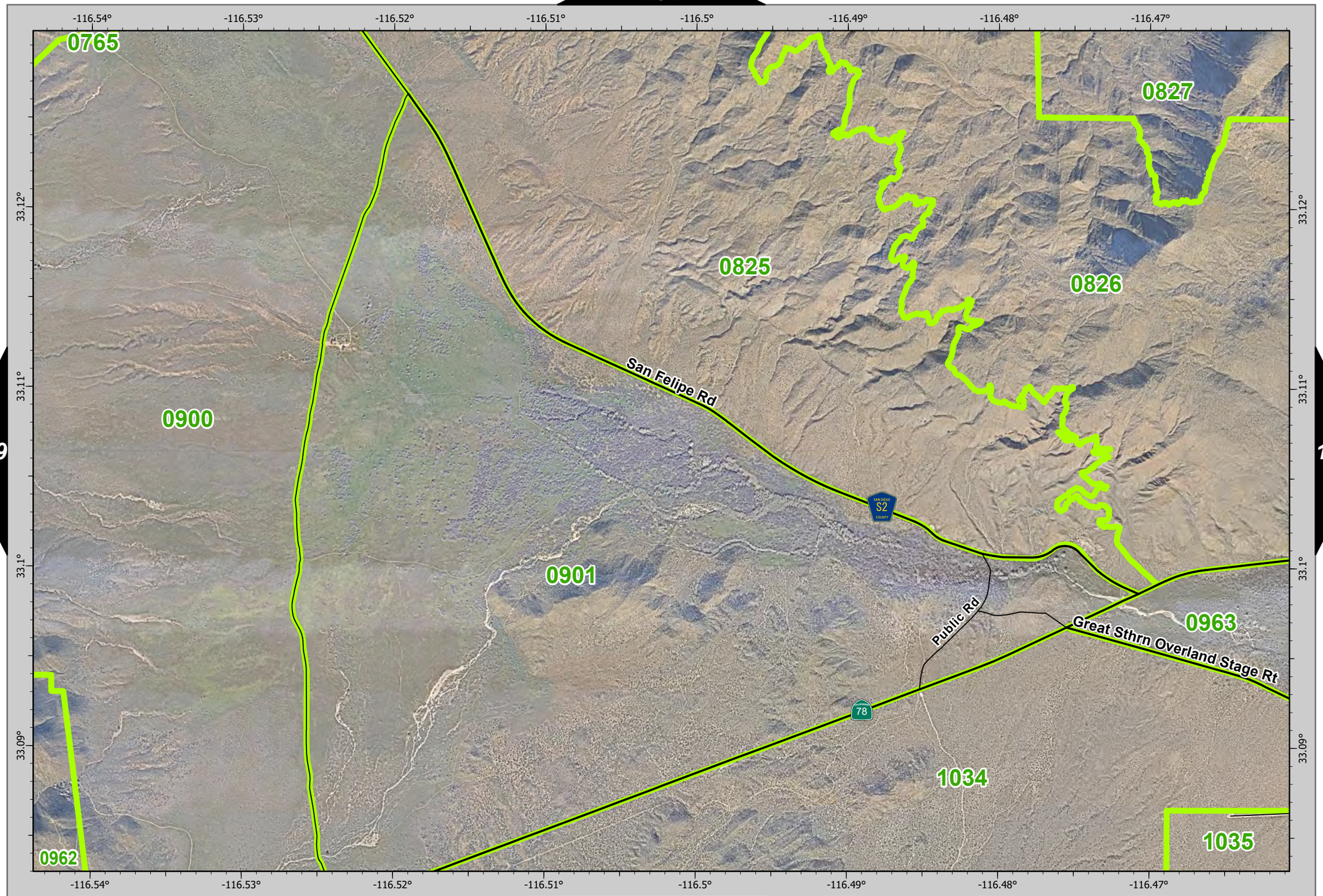
-116.54°
-116.53°
-116.52°
-116.51°
-116.5°
-116.49°
-116.48°
-116.47°
33.12°
33.11°
33.1°
33.09°
0765
0827
0825
0826
0900
San Felipe Rd
S2
0901
Public Rd
0963
Great Sthrn Overland Stage Rt
78
1034
1035
0962

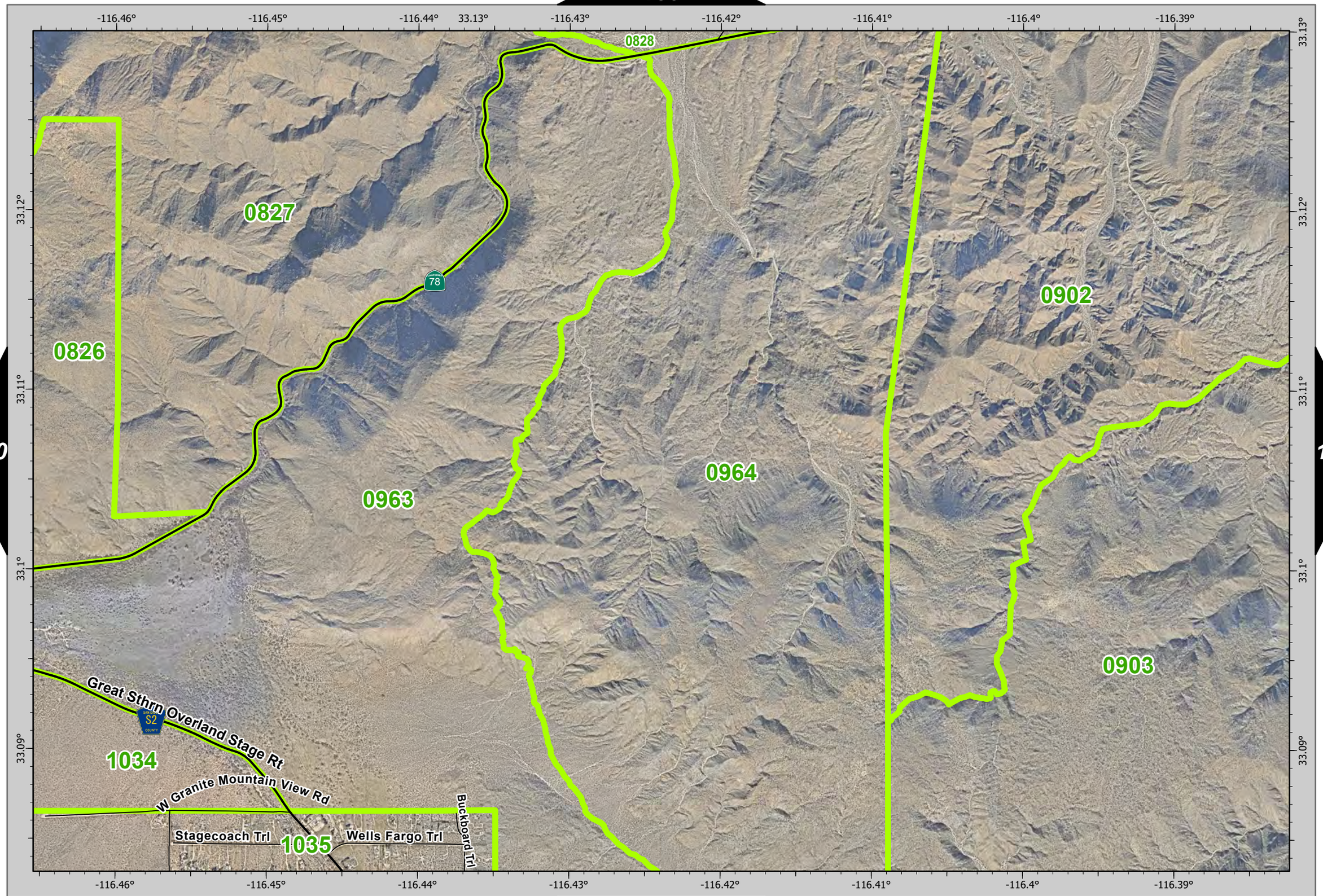

N

0 0.13 0.25 0.5 Miles

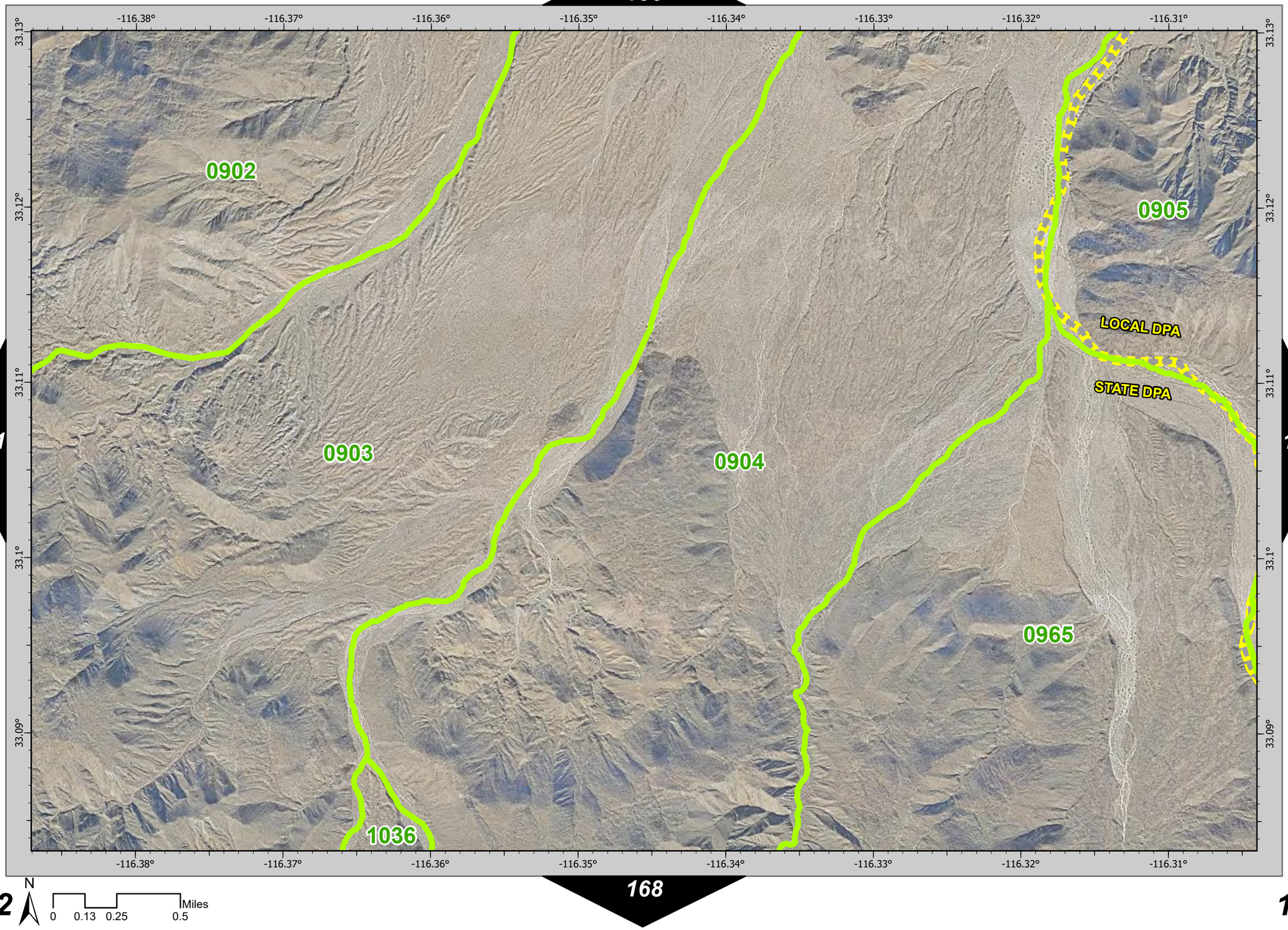

N

0 0.13 0.25 0.5 Miles

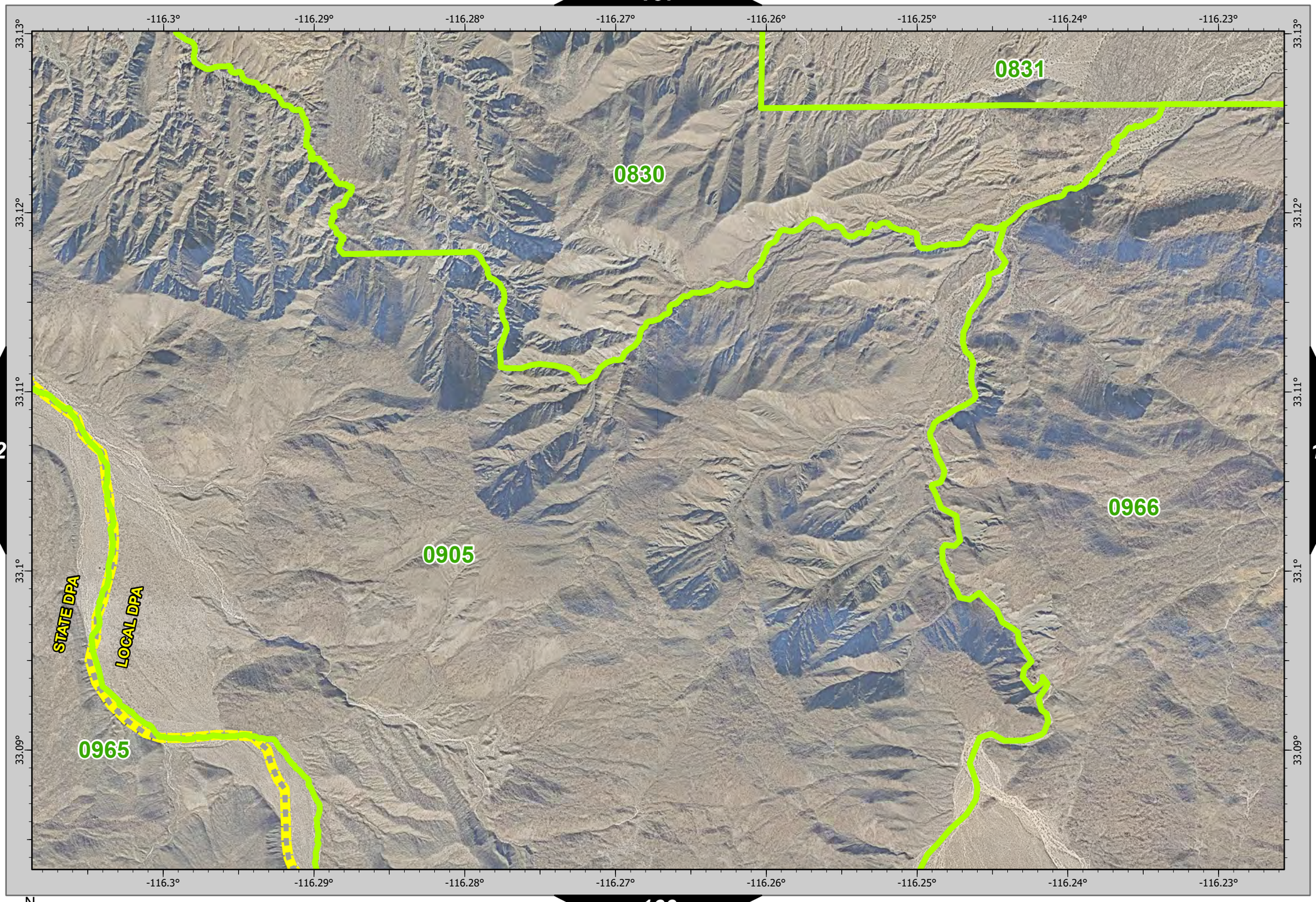

152
154
169

N

0 0.13 0.25 0.5 Miles

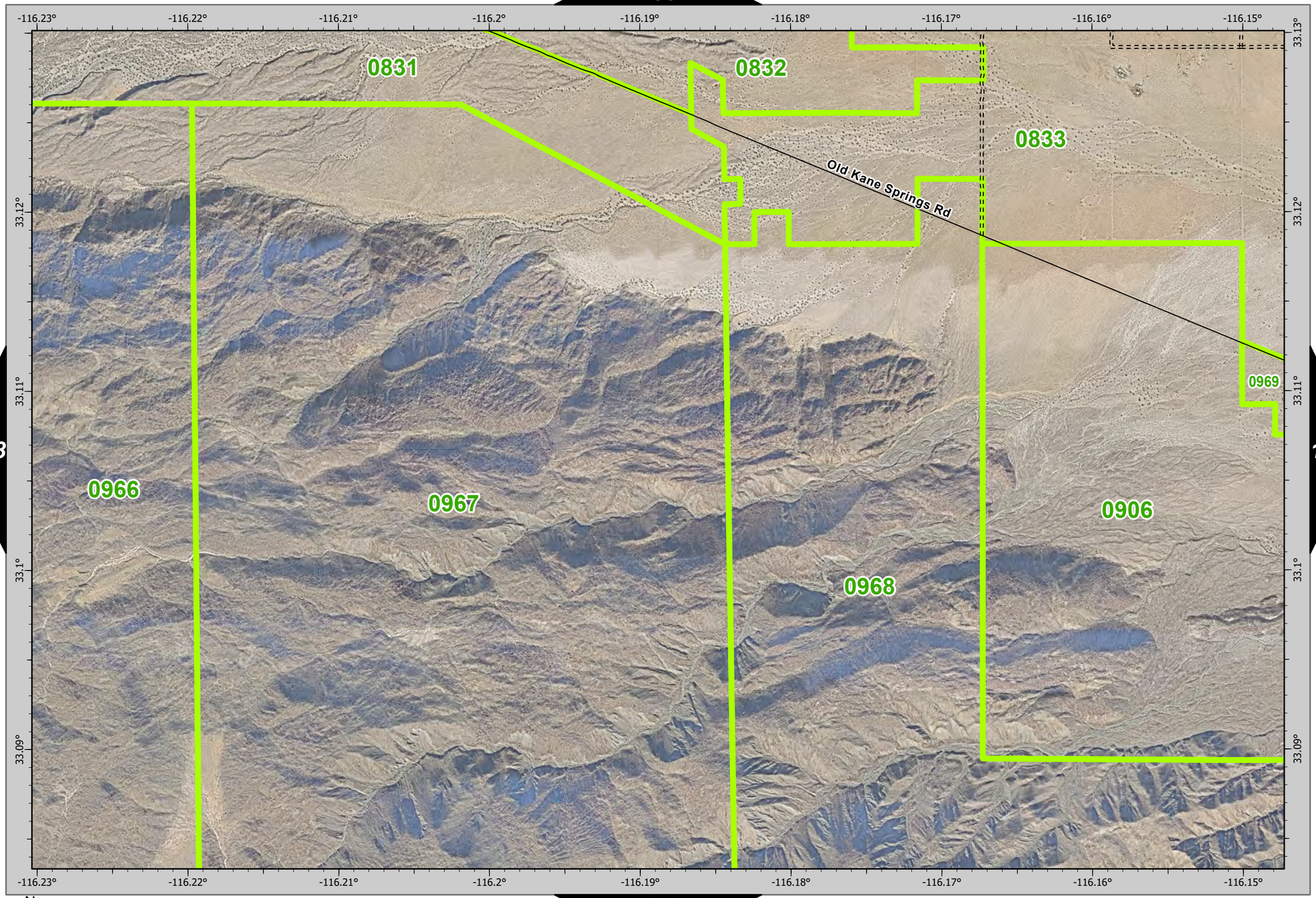

153
155

N

0 0.13 0.25 0.5 Miles

155

139

155

154

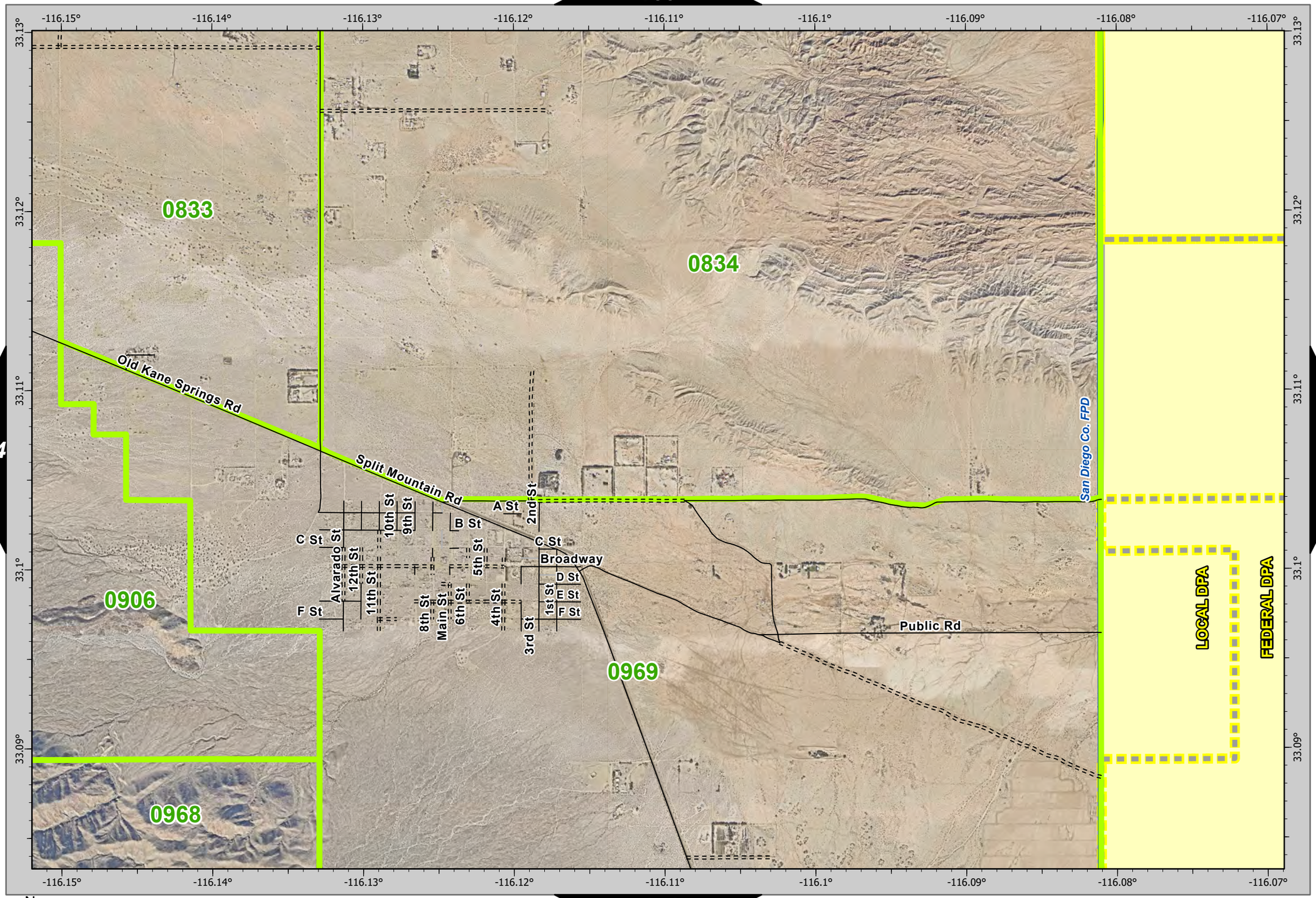

171

155

N

0 0.13 0.25 0.5 Miles

155

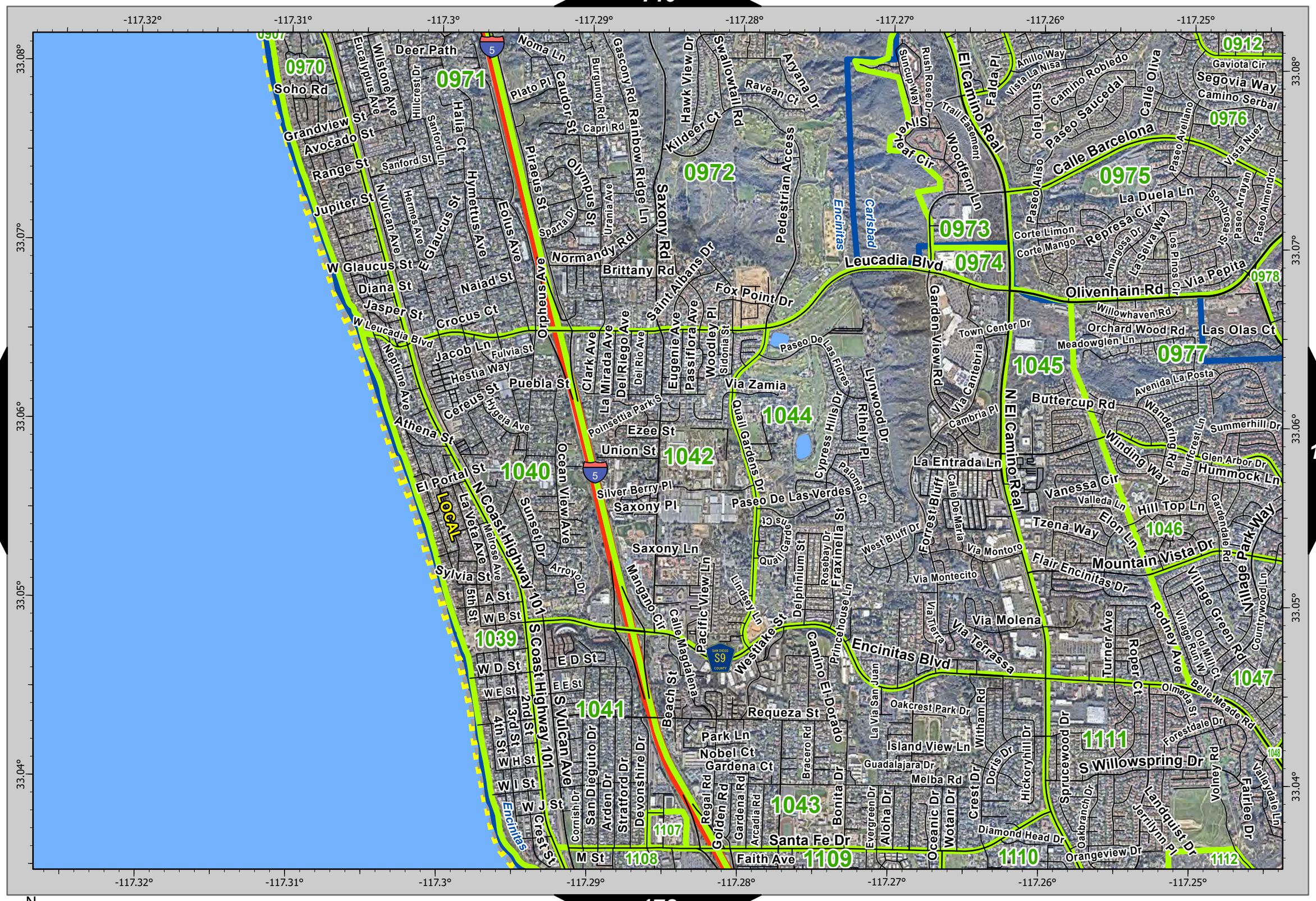
-117.32°
-117.31°
-117.3°
-117.29°
-117.28°
-117.27°
-117.26°
-117.25°
33.08°
33.07°
33.06°
33.05°
33.04°
0970
0971
0972
0973
0974
0975
0976
0977
0978
0912
1040
1041
1042
1043
1044
1045
1046
1047
1039
1107
1108
1109
1110
1111
1112
Deer Path
Soho Rd
Grandview St
Avocado St
Range St
Jupiter St
W Glaucus St
Diana St
Jasper St
W Leucadia Blvd
Jacob Ln
Hestia Way
Cereus St
Puebla St
Athena St
El Portal St
Sylvia St
A St
W B St
W D St
E D St
W E St
E E St
W H St
W I St
W J St
M St
Crest St
Noma Ln
Plato Pl
Caudor St
Capri Rd
Rainbow Ridge Ln
Saxony Rd
Hawk View Dr
Swallowtail Rd
Kildeer Ct
Ravean Ct
Aryana Dr
Pedestrian Access
Normandy Rd
Brittany Rd
Saint Albans Dr
Fox Point Dr
Leucadia Blvd
Olivenhain Rd
Via Pepita
Calle Barcelona
Paseo Saucedal
Calle Oliva
Segovia Way
Camino Serbal
Gaviota Cir
Vista Nuez
Paseo Avellano
Paseo Aliso
Corte Limon
Corte Mango
Represa Cir
La Duela Ln
Willowhaven Rd
Orchard Wood Rd
Meadowglen Ln
Las Olas Ct
Town Center Dr
Garden View Rd
Via Cantebria
Cambria Pl
Buttercup Rd
Avenida La Posta
Wandering Rd
Summerhill Dr
Glen Arbor Dr
Hummock Ln
Winding Way
Vanessa Cir
Valleda Ln
Hill Top Ln
Tzena Way
Elon Ln
Mountain Vista Dr
Flair Encinitas Dr
Via Montoro
Via Montecito
Via Molena
Via Terrassa
Encinitas Blvd
Village Park Way
Village Green Rd
Rodney Ave
Turner Ave
Roper Ct
Belle Meade Rd
Olmeda St
Forestdale Dr
S Willowspring Dr
Landquist Dr
Jerrilynn Pl
Volney Rd
Fairlee Dr
Valleydale Ln
Diamond Head Dr
Orangeview Dr
Oakcrest Park Dr
Island View Ln
Guadalajara Dr
Melba Rd
Witham Rd
Doris Dr
Hickoryhill Dr
Sprucewood Dr
Oakbranch Dr
Crest Dr
Wotan Dr
Oceanic Dr
Aloha Dr
Evergreen Dr
Bonita Dr
Santa Fe Dr
Faith Ave
Requeza St
Park Ln
Nobel Ct
Gardena Ct
Beach St
Camino El Dorado
Princehouse Ln
Westlake St
Delphinium St
Fraxinella St
Rosebay Dr
Lindsey Ln
Pacific View Ln
Calle Magdalena
Mangano Cir
Saxony Ln
Paseo De Las Verdes
Silver Berry Pl
Saxony Pl
Union St
Ezee St
Poinsettia Park S
Via Zamia
Quail Gardens Dr
Cypress Hills Dr
Rihely Pl
Lynwood Dr
Paseo De Las Flores
Paloma Ct
Forrest Bluff
Calle De Maria
West Bluff Dr
Via Tierra
La Via San Juan
Bracero Rd
Regal Rd
Golden Rd
Gardena Rd
Arcadia Rd
Arden Dr
San Dieguito Dr
Stratford Dr
Devonshire Dr
Cornish Dr
Arroyo Dr
Sunset Dr
Ocean View Ave
Orpheus Ave
Clark Ave
La Mirada Ave
Del Riego Ave
Del Rio Ave
Eugenie Ave
Passiflora Ave
Woodley Pl
Sidonia St
Saint Albans Dr
Pirraeus St
Olympus St
Urania Ave
Sparta Dr
Eolus Ave
Hymettus Ave
Hermes Ave
Sanford Ln
Sanford St
Halia Ct
Hillcrest Dr
Eucalyptus Ave
Wilstone Ave
N Vulcan Ave
E Glaucus St
Naiad St
Crocus Ct
Fulvia St
Neptune Ave
Hygeia Ave
La Veta Ave
Melrose Ave
N Coast Highway 101
S Coast Highway 101
S Vulcan Ave
LOCAL
Encinitas
Carlsbad
Encinitas
Sunrise Way
Rush Rose Dr
Trail Easement
Woodfern Ln
Silverleaf Cir
El Camino Real
Falda Pl
Anillo Way
Vista La Nisa
Sitio Tejo
Camino Robledo
Paseo Aliso
Paseo Arrayan
Paseo Almendro
Sombrosa St
Vista Nuez
Las Flores
Paseo De Las Flores
Lynwood Dr
Via Cantebria
Cambria Pl
N El Camino Real
Sunset Dr
Arroyo Dr
Melrose Ave
5th St
2nd St
3rd St
4th St
Crest St
Cornish Dr
Beach St
Pacific View Ln
Mangano Cir
Calle Magdalena
Westlake St
Delphinium St
Rosebay Dr
Fraxinella St
Lindsey Ln
Quail Gardens Dr
Paseo De Las Flores
Paseo De Las Verdes
Saxony Ln
Saxony Pl
Silver Berry Pl
Ezee St
Union St
Poinsettia Park S
Via Zamia
Fox Point Dr
Sidonia St
Woodley Pl
Passiflora Ave
Eugenie Ave
Del Rio Ave
Del Riego Ave
La Mirada Ave
Clark Ave
Orpheus Ave
Ocean View Ave
Sunset Dr
Arroyo Dr
Eolus Ave
Hymettus Ave
Hermes Ave
Sanford Ln
Sanford St
Halia Ct
Hillcrest Dr
Eucalyptus Ave
Wilstone Ave
N Vulcan Ave
E Glaucus St
Naiad St
Crocus Ct
Jacob Ln
Hestia Way
Cereus St
Puebla St
Athena St
El Portal St
Sylvia St
A St
W B St
W D St
E D St
W E St
E E St
W H St
W I St
W J St
M St
Crest St
Encinitas
Carlsbad
Encinitas
Sunrise Way
Rush Rose Dr
Trail Easement
Woodfern Ln
Silverleaf Cir
Paseo Saucedal
Calle Oliva
Paseo Avellano
Paseo Aliso
Sombrosa St
Paseo Arrayan
Paseo Almendro
Vista Nuez
Calle Barcelona
Segovia Way
Gaviota Cir
Camino Serbal
Vista La Nisa
Anillo Way
Sitio Tejo
Camino Robledo
Paseo Saucedal
Calle Oliva
Paseo Avellano
Paseo Aliso
Sombrosa St
Paseo Arrayan
Paseo Almendro
Vista Nuez
Calle Barcelona
Leucadia Blvd
Olivenhain Rd
Via Pepita
Willowhaven Rd
Orchard Wood Rd
Meadowglen Ln
Las Olas Ct
Town Center Dr
Garden View Rd
Via Cantebria
Cambria Pl
N El Camino Real
Buttercup Rd
Avenida La Posta
Wandering Rd
Summerhill Dr
Glen Arbor Dr
Hummock Ln
Winding Way
Bluffcrest Ln
Vanessa Cir
Valleda Ln
Hill Top Ln
Tzena Way
Elon Ln
Gardendale Rd
Mountain Vista Dr
Flair Encinitas Dr
Via Montoro
Via Montecito
Via Molena
Via Terrassa
Village Park Way
Village Green Rd
Old Mill Ct
Village Run W
Countrywood Ln
Rodney Ave
Turner Ave
Roper Ct
Olmeda St
Belle Meade Rd
Forestdale Dr
Volney Rd
Fairlee Dr
Valleydale Ln
Landquist Dr
Jerrilynn Pl
Sprucewood Dr
Oakbranch Dr
Hickoryhill Dr
Doris Dr
Crest Dr
Witham Rd
Island View Ln
Guadalajara Dr
Melba Rd
Oakcrest Park Dr
Bonita Dr
Aloha Dr
Evergreen Dr
Oceanic Dr
Wotan Dr
Diamond Head Dr
Orangeview Dr
Santa Fe Dr
Faith Ave
Requeza St
Park Ln
Nobel Ct
Gardena Ct
Beach St
Camino El Dorado
Princehouse Ln
Westlake St
Delphinium St
Rosebay Dr
Fraxinella St
Lindsey Ln
Pacific View Ln
Calle Magdalena
Mangano Cir
Saxony Ln
Paseo De Las Verdes
Paloma Ct
Forrest Bluff
Calle De Maria
West Bluff Dr
Via Tierra
La Via San Juan
Bracero Rd
Regal Rd
Golden Rd
Gardena Rd
Arcadia Rd
Arden Dr
San Dieguito Dr
Stratford Dr
Devonshire Dr
Cornish Dr
Arroyo Dr
Sunset Dr
Melrose Ave
5th St
2nd St
3rd St
4th St
Crest St
Encinitas
S9
5
1048
N
0 0.13 0.25 0.5 Miles

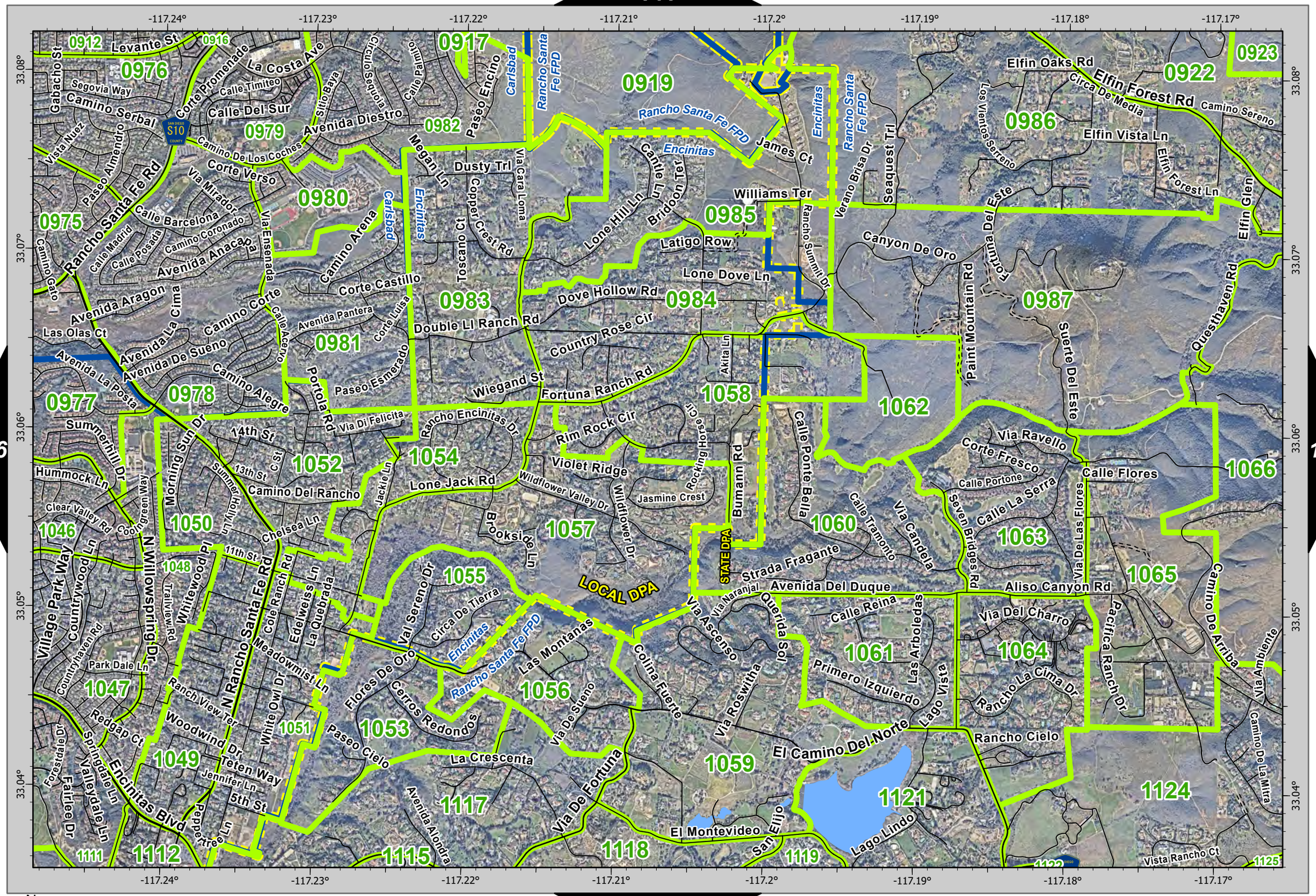
-117.24°
-117.23°
-117.22°
-117.21°
-117.2°
-117.19°
-117.18°
-117.17°
33.08°
33.07°
33.06°
33.05°
33.04°
0912
0916
0917
0919
0922
0923
0976
0979
0980
0982
0985
0986
0975
0983
0984
0987
0981
0977
0978
1058
1062
1052
1054
1066
1046
1050
1057
1060
1063
1048
1055
1065
1061
1064
1047
1056
1051
1053
1049
1059
1121
1124
1117
1112
1115
1118
1119
1111
1125
Levante St
Gabacho St
Segovia Way
Camino Serbal
Corte Promenade
La Costa Ave
Calle Timiteo
Calle Del Sur
Avenida Diestro
Sitio Baya
Circulo Sequoia
Calle Palmito
Paseo Encino
Carlsbad
Rancho Santa Fe FPD
Rancho Santa Fe FPD
Encinitas
Encinitas
Rancho Santa Fe FPD
Elfin Oaks Rd
Elfin Forest Rd
Circa De Media
Camino Sereno
Elfin Vista Ln
Elfin Forest Ln
Elfin Glen
Los Vientos Serreno
Seaquest Trl
Verano Brisa Dr
James Ct
Williams Ter
Rancho Summit Dr
Canyon De Oro
Fortuna Del Este
Paint Mountain Rd
Suerte Del Este
Questhaven Rd
Vista Nuez
Paseo Almendro
Rancho Santa Fe Rd
Camino De Los Coches
Corte Verso
Via Mirador
Calle Barcelona
Camino Coronado
Calle Madrid
Calle Posada
Avenida Anacapa
Via Ensenada
Camino Arena
Megan Ln
Dusty Trl
Via Cara Loma
Copper Crest Rd
Toscano Ct
Cantle Ln
Bridoon Ter
Lone Hill Ln
Latigo Row
Lone Dove Ln
Dove Hollow Rd
Country Rose Cir
Akita Ln
Camino Gato
Avenida Aragon
Las Olas Ct
Avenida La Cima
Camino Corte
Avenida Pantera
Corte Castillo
Corte Luisa
Double Ll Ranch Rd
Avenida De Sueno
Avenida La Posta
Camino Alegre
Portola Rd
Paseo Esmerado
Wiegand St
Fortuna Ranch Rd
Rancho Encinitas Dr
Via Di Felicita
Rim Rock Cir
Rocking Horse Cir
Bumann Rd
Calle Ponte Bella
Via Ravello
Corte Fresco
Calle Portone
Calle La Serra
Calle Flores
Via De Las Flores
Seven Bridges Rd
Via Candela
Calle Tramonto
Summerhill Dr
Morning Sun Dr
14th St
13th St
C St
Summer Holly Ln
Camino Del Rancho
Jackie Ln
Lone Jack Rd
Violet Ridge
Wildflower Valley Dr
Wildflower Dr
Jasmine Crest
Brookside Ln
Hummock Ln
Clear Valley Rd
Cooingreen Way
Chelsea Ln
11th St
Village Park Way
Countrywood Ln
N Willowspring Dr
Whitewood Pl
Trailview Rd
N Rancho Santa Fe Rd
Cole Ranch Rd
Edelweiss Ln
La Quebrada
Val Sereno Dr
Circa De Tierra
Meadowmist Ln
Park Dale Ln
Ranch View Ter
White Owl Dr
Flores De Oro
Cerros Redondos
Las Montanas
Via De Sueno
Colina Fuerte
Via Roswitha
Via Ascenso
Via Naranjal
Querida Sol
Strada Fragante
Avenida Del Duque
Calle Reina
Las Arboledas
Primero Izquierdo
Lago Vista
Aliso Canyon Rd
Via Del Charro
Rancho La Cima Dr
Pacifica Ranch Dr
Camino De Arriba
Via Ambiente
Camino De La Mitra
Rancho Cielo
El Camino Del Norte
Redgap Ct
Woodwind Dr
Teten Way
Jennifer Ln
5th St
Paseo Cielo
La Crescenta
Via De Fortuna
Avenida Alondra
Encinitas Blvd
Springdale Ln
Valleydale Ln
Forestdale Dr
Fairlee Dr
Peppertree Ln
El Montevideo
San Elijo
Lago Lindo
Vista Rancho Ct
LOCAL DPA
STATE DPA
S10
N
0 0.13 0.25 0.5 Miles

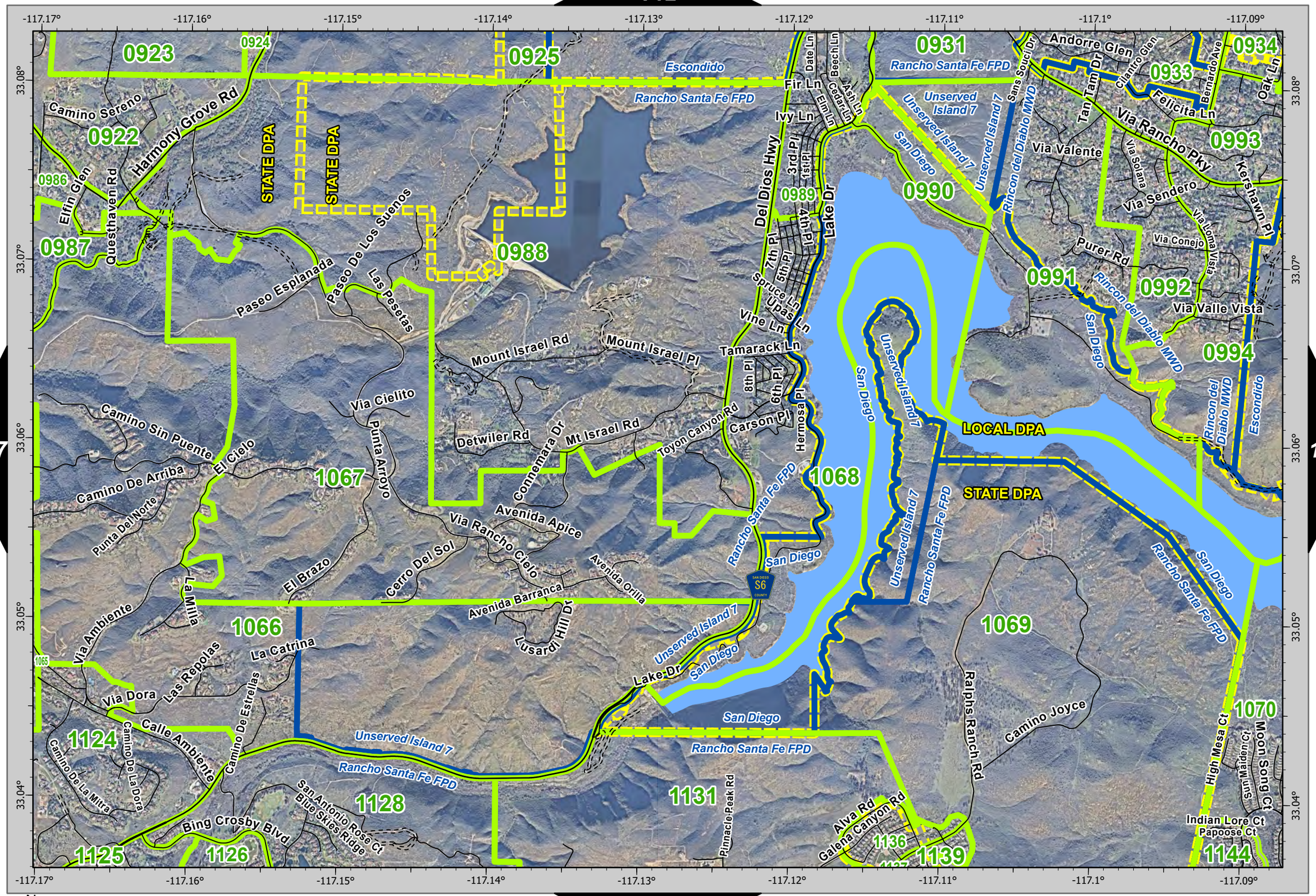

158 N 0 0.13 0.25 0.5 Miles 158

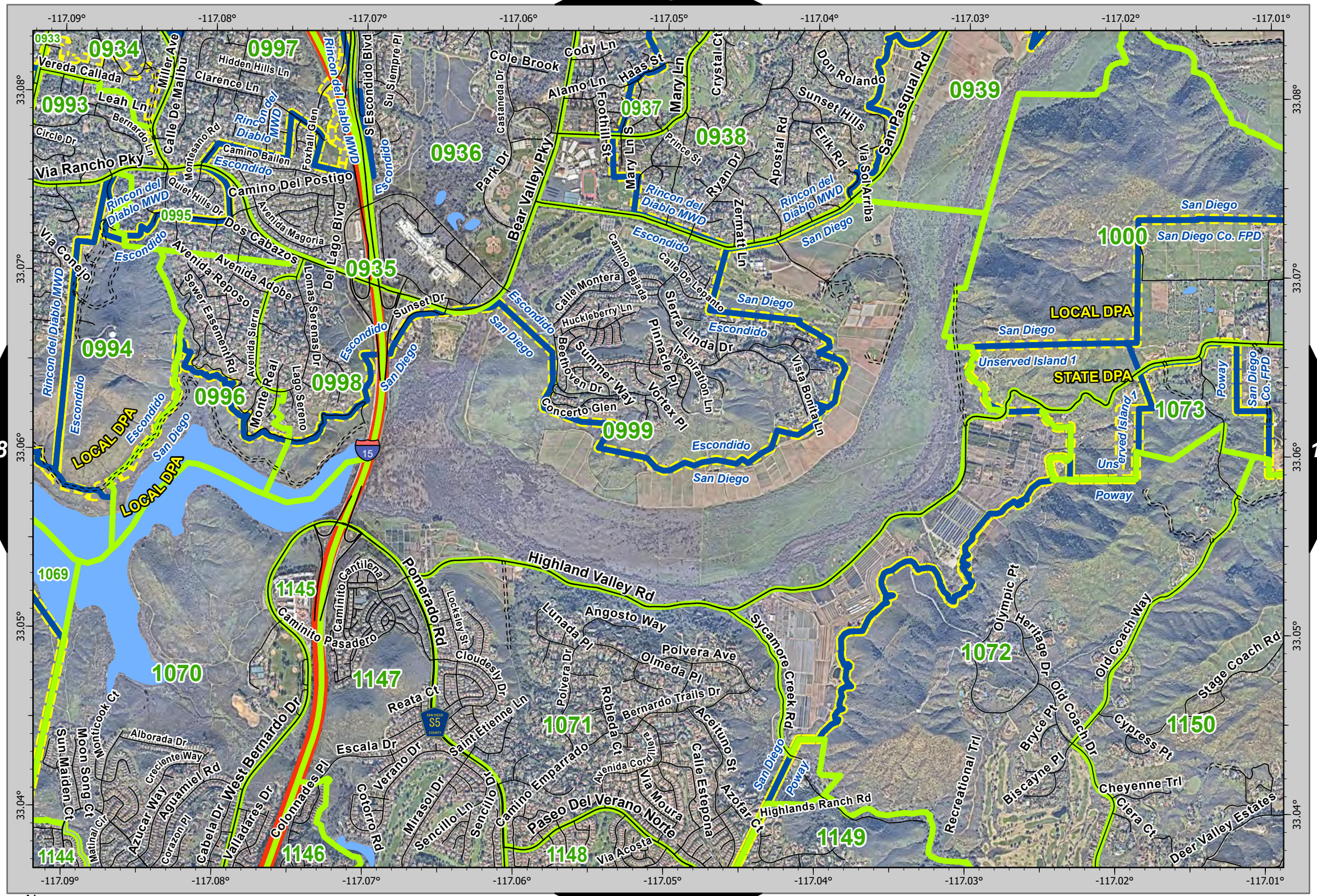

158 160 175

N

0 0.13 0.25 0.5 Miles

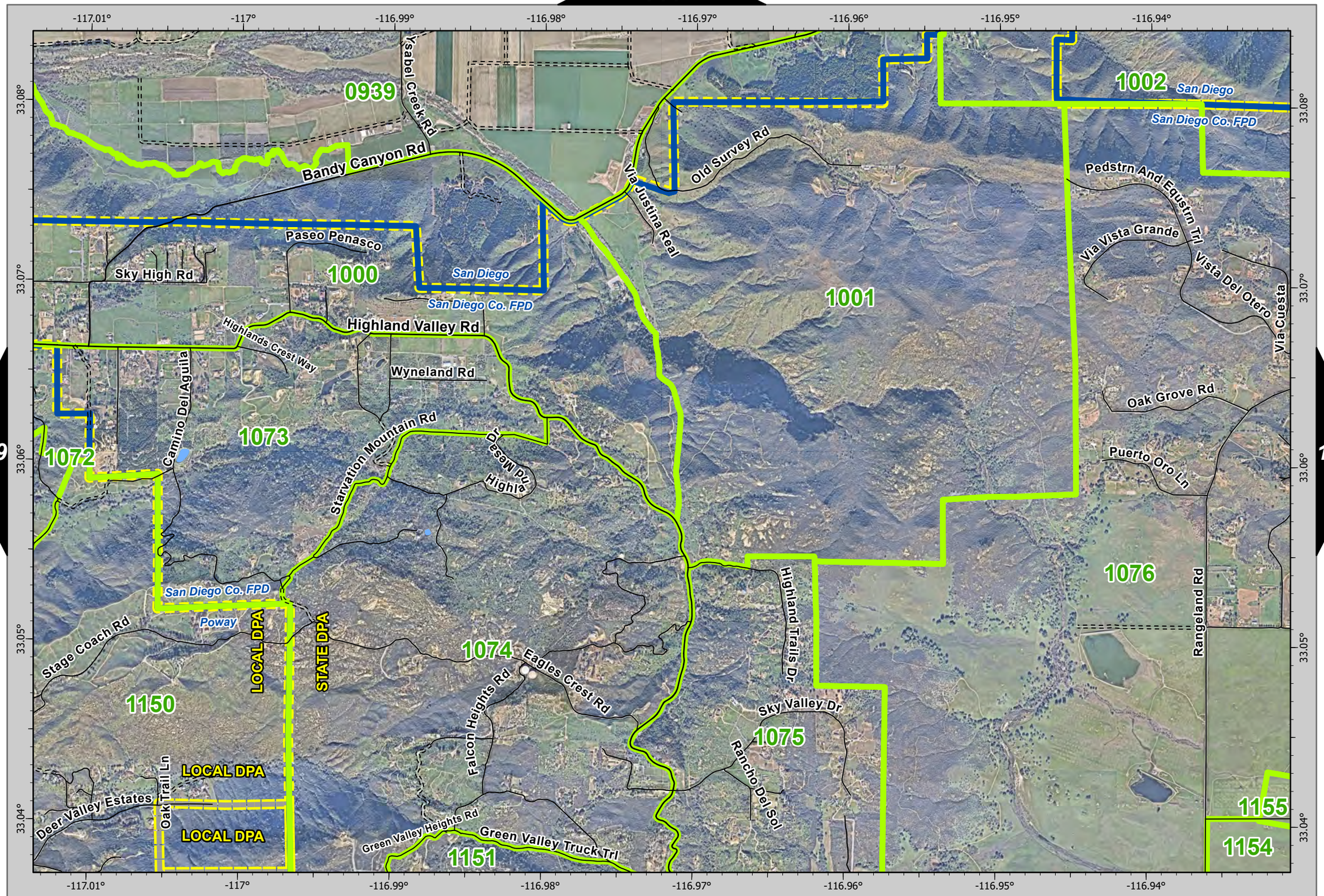
-117.01°
-117°
-116.99°
-116.98°
-116.97°
-116.96°
-116.95°
-116.94°
33.08°
33.07°
33.06°
33.05°
33.04°
0939
Ysabel Creek Rd
Bandy Canyon Rd
Paseo Penasco
Sky High Rd
1000
San Diego
San Diego Co. FPD
Highland Valley Rd
Highlands Crest Way
Wyneland Rd
Camino Del Aguila
1073
1072
Starvation Mountain Rd
Via Justina Real
Old Survey Rd
1001
1002
San Diego
San Diego Co. FPD
Pedstrn And Equstrn Trl
Via Vista Grande
Vista Del Otero
Via Cuesta
Oak Grove Rd
Puerto Oro Ln
1076
Rangeland Rd
San Diego Co. FPD
Poway
LOCAL DPA
STATE DPA
Stage Coach Rd
1150
1074
Eagles Crest Rd
Falcon Heights Rd
Highland Trails Dr
Sky Valley Dr
1075
Rancho Del Sol
Oak Trail Ln
LOCAL DPA
Deer Valley Estates
LOCAL DPA
Green Valley Heights Rd
Green Valley Truck Trl
1151
1155
1154

159 161 176

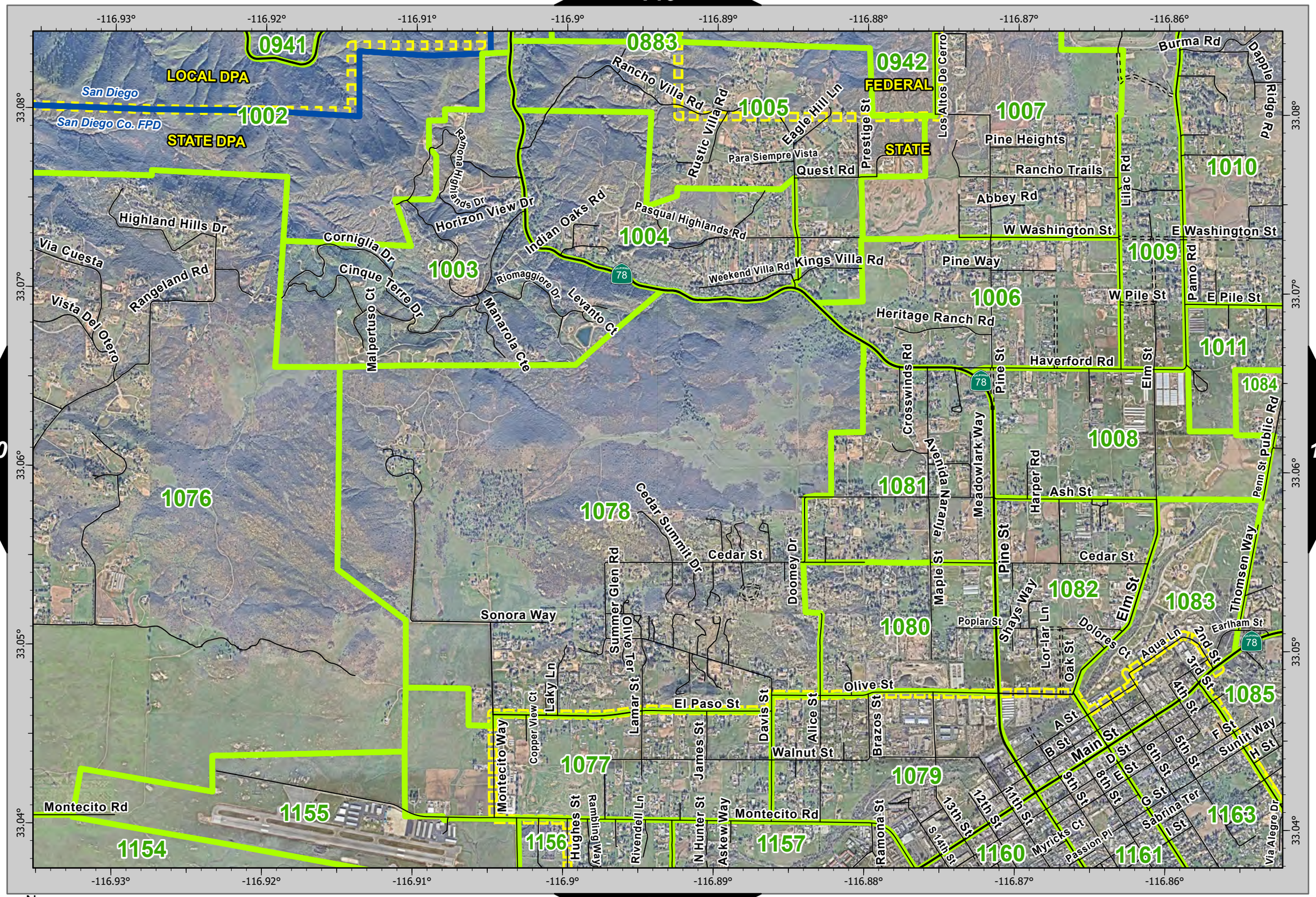

N

0 0.13 0.25 0.5 Miles

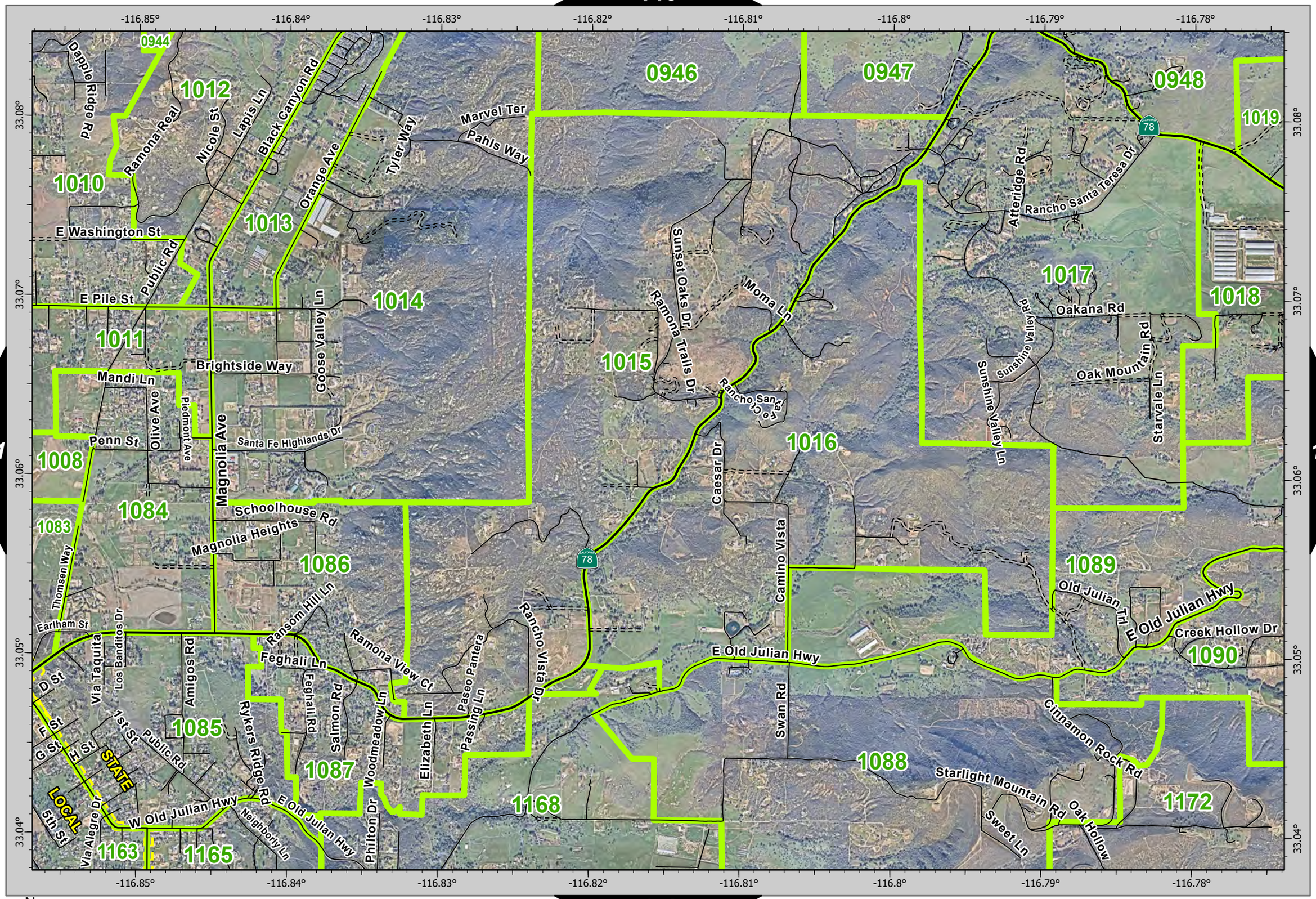
-116.85°
-116.84°
-116.83°
-116.82°
-116.81°
-116.8°
-116.79°
-116.78°
33.08°
33.07°
33.06°
33.05°
33.04°
0944
0946
0947
0948
1019
1012
1010
1013
1014
1011
1015
1017
1018
1016
1008
1084
1083
1086
1089
1090
1085
1087
1088
1168
1172
1163
1165
Dapple Ridge Rd
Ramona Real
Nicole St
Lapis Ln
Black Canyon Rd
Orange Ave
Tyler Way
Marvel Ter
Pahls Way
E Washington St
Public Rd
E Pile St
Goose Valley Ln
Brightside Way
Mandi Ln
Olive Ave
Piedmont Ave
Magnolia Ave
Santa Fe Highlands Dr
Penn St
Schoolhouse Rd
Magnolia Heights
Thomsen Way
Earlham St
Ransom Hill Ln
Feghali Ln
Ramona View Ct
Via Taquita
Los Banditos Dr
Amigos Rd
D St
L St
G St
H St
1st St
STATE
LOCAL
5th St
Via Alegre Dr
W Old Julian Hwy
Rykers Ridge Rd
Feghali Rd
Salmon Rd
Woodmeadow Ln
Elizabeth Ln
Paseo Pantera
Passing Ln
Rancho Vista Dr
Philton Dr
Neighborly Ln
E Old Julian Hwy
Sunset Oaks Dr
Ramona Trails Dr
Moma Ln
Rancho Santa Fe Cir
Caesar Dr
Camino Vista
Swan Rd
Atteridge Rd
Rancho Santa Teresa Dr
Oakana Rd
Sunshine Valley Rd
Sunshine Valley Ln
Oak Mountain Rd
Starvale Ln
Old Julian Trl
Old Julian Hwy
Creek Hollow Dr
Cinnamon Rock Rd
Starlight Mountain Rd
Sweet Ln
Oak Hollow
78

161 163 178

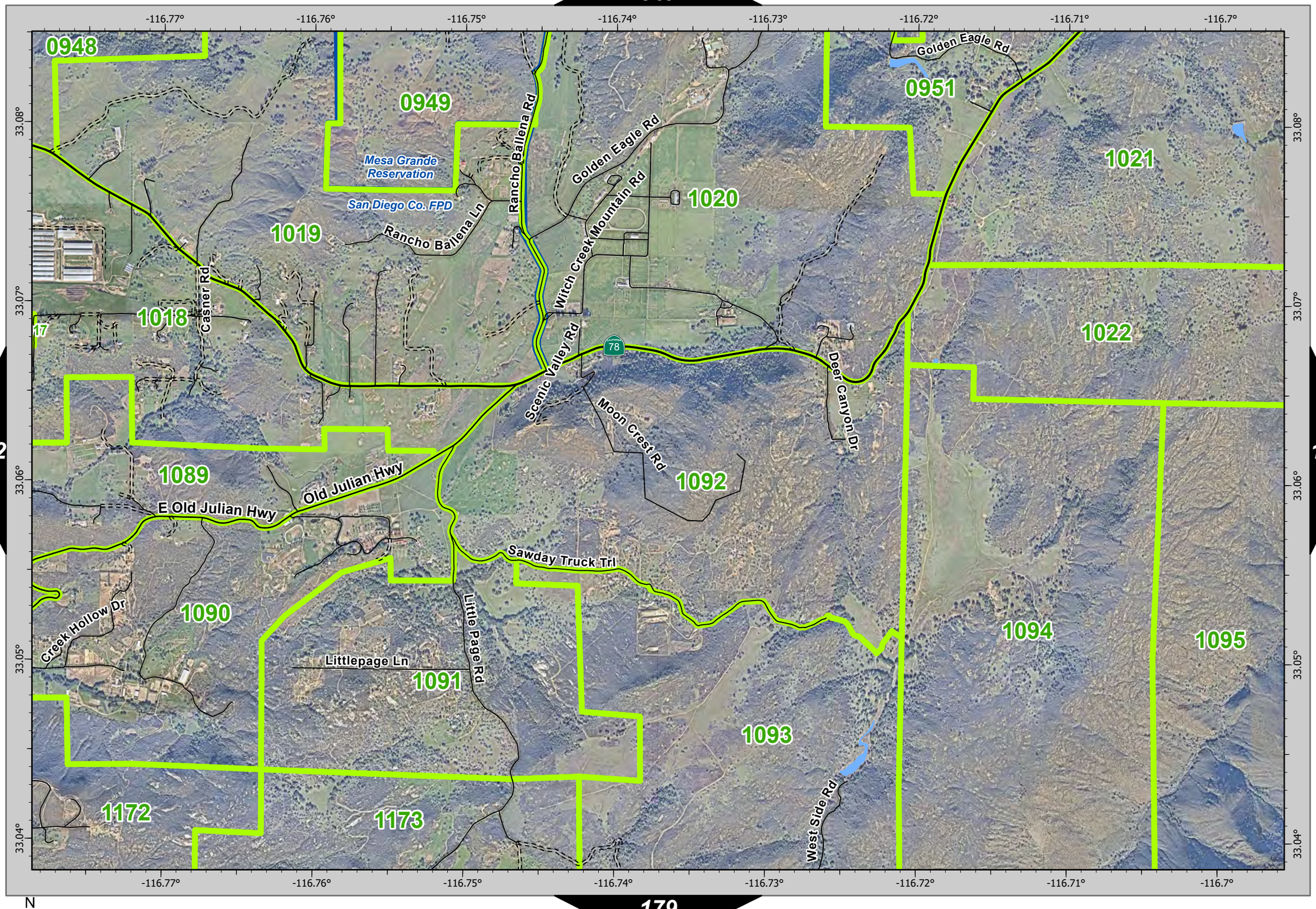
-116.77°
-116.76°
-116.75°
-116.74°
-116.73°
-116.72°
-116.71°
-116.7°
33.08°
33.07°
33.06°
33.05°
33.04°
0948
0949
0951
1019
1020
1021
1018
1022
1089
1092
1090
1094
1095
1091
1093
1172
1173
Mesa Grande Reservation
San Diego Co. FPD
Golden Eagle Rd
Rancho Ballena Rd
Rancho Ballena Ln
Witch Creek Mountain Rd
Casner Rd
Scenic Valley Rd
Moon Crest Rd
Deer Canyon Dr
Old Julian Hwy
E Old Julian Hwy
Sawday Truck Trl
Creek Hollow Dr
Littlepage Ln
Little Page Rd
West Side Rd
78
17

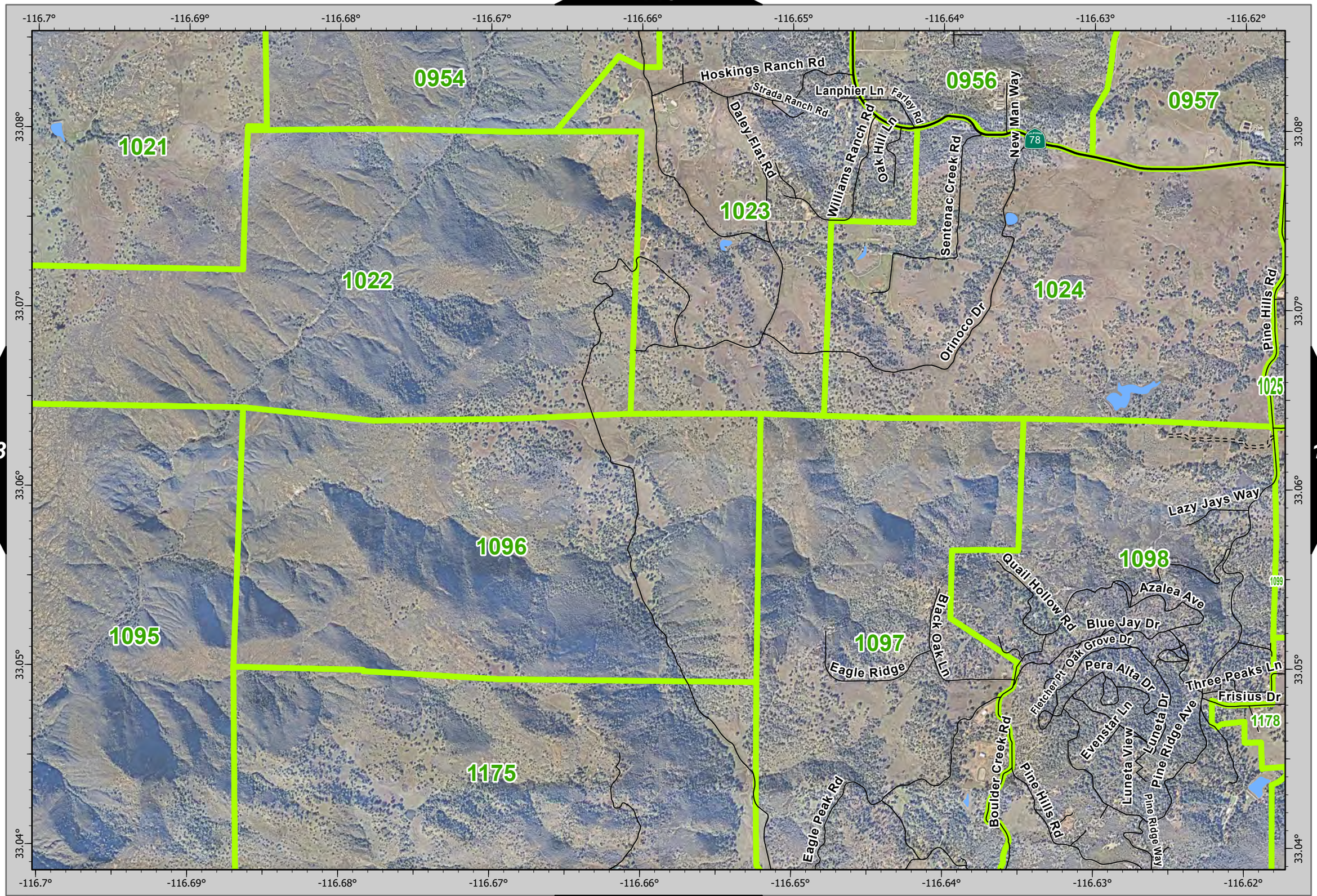

163
165

N

0 0.13 0.25 0.5 Miles

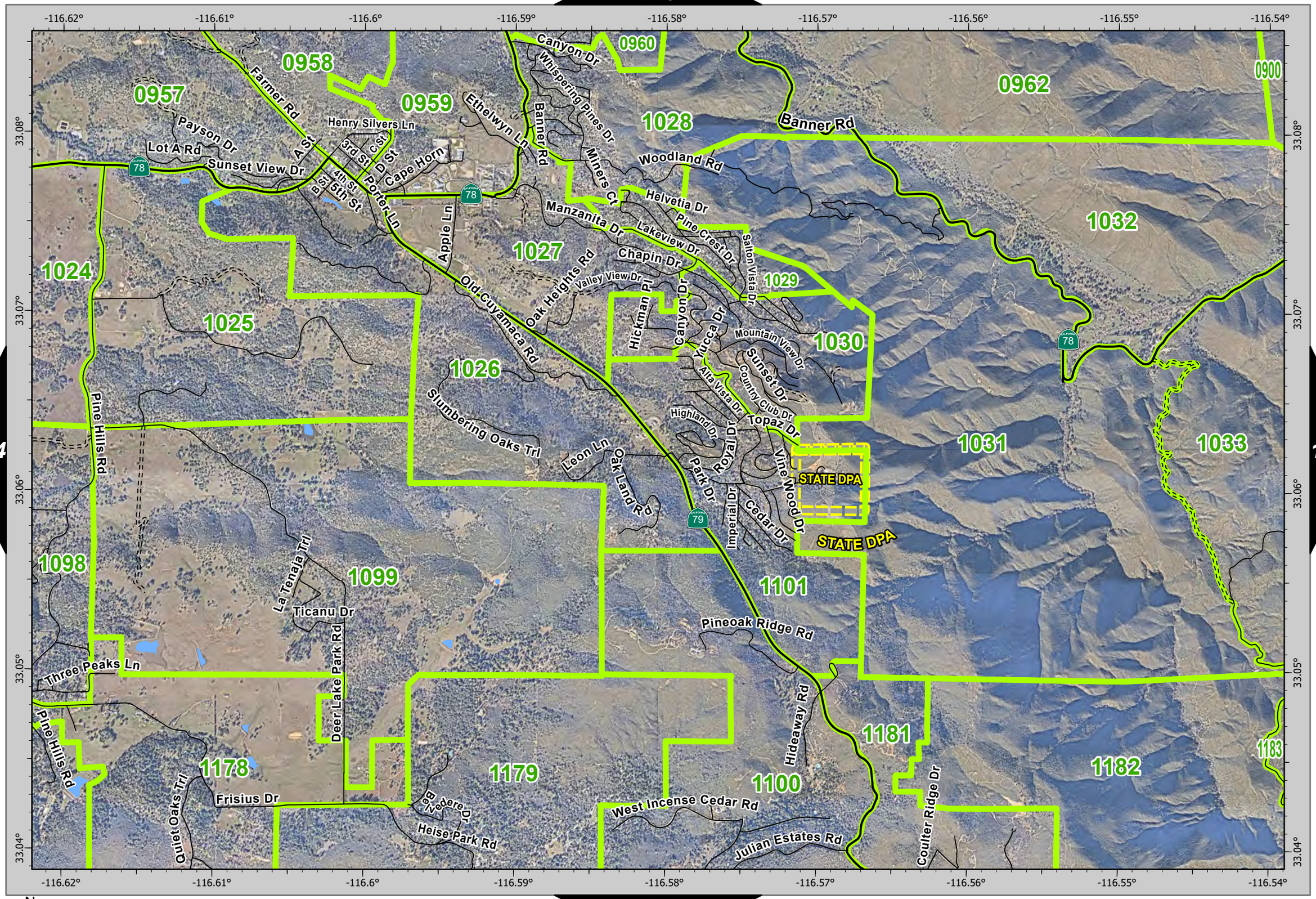

N

0 0.13 0.25 0.5 Miles

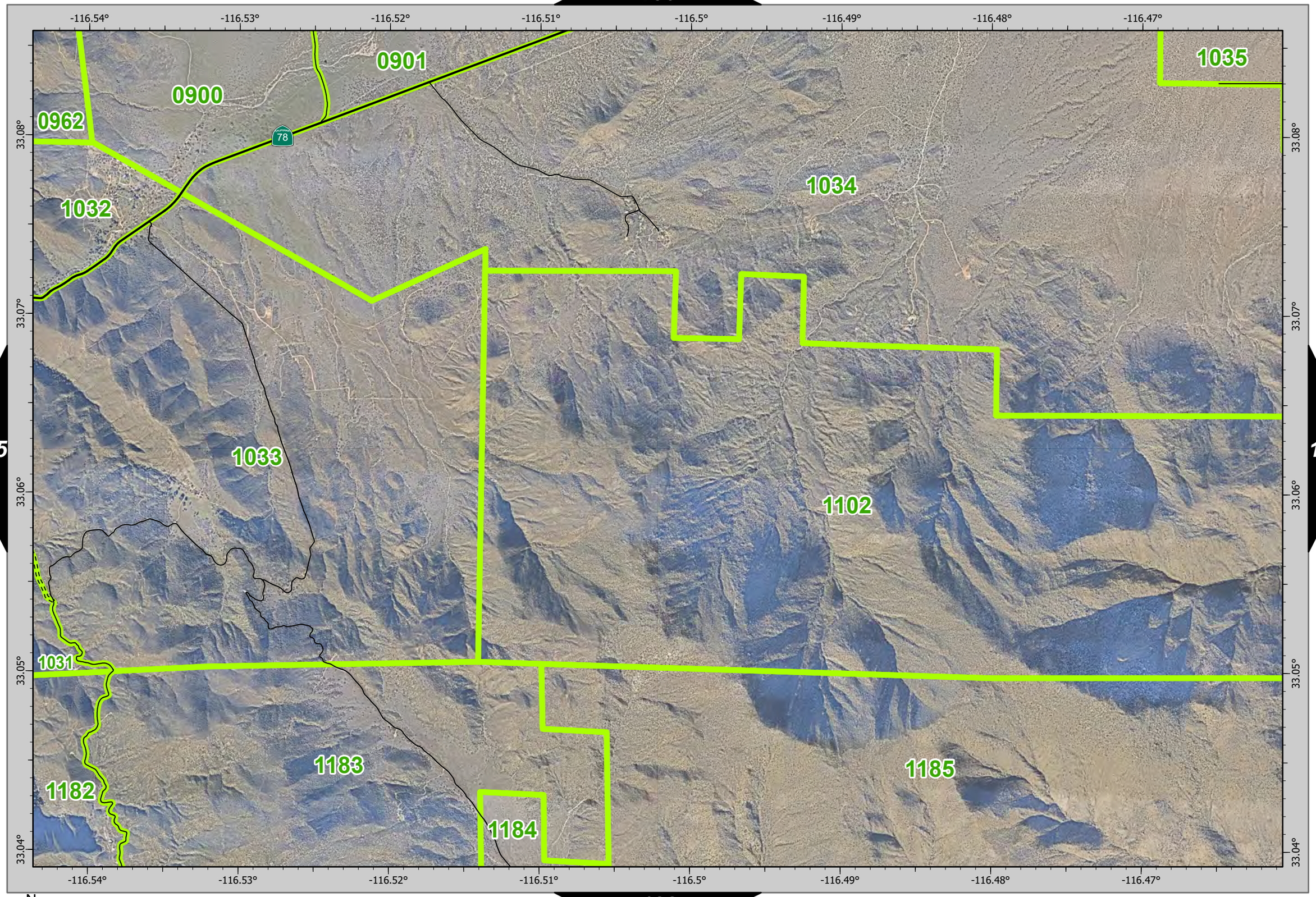
-116.54°
-116.53°
-116.52°
-116.51°
-116.5°
-116.49°
-116.48°
-116.47°
33.08°
33.07°
33.06°
33.05°
33.04°
0962
0900
0901
1035
78
1032
1034
1033
1102
1031
1183
1185
1182
1184
N
0
0.13
0.25
0.5
Miles

167

167

-116.46° -116.45° -116.44° -116.43° -116.42° -116.41° -116.4° -116.39°

33.08° 33.07° 33.06° 33.05° 33.04°

Stagecoach Trl
Wells Fargo Trl
Buckboard Trl
Lew Rd
W Granite Mountain Vw
Monte Azul Ln
Venture Valley Rd
Shootin Iron Trl
Hardscramble Trl
Rocky Mountain Trl
Windfall Trl
Coffee Pot Trl
Surrey Trl
Jackal Trl
Jackass Trl
Kickin Horse Trl
Last Dollar Trl
Great Sandy Trl
Grubstake Trl
Lucky Devil Trl
Great Sthrn Overland Stage Rt

0903
0964
1034
1035
0963
1036
1102
1186
1187
1185
1188

N

0 0.13 0.25 0.5 Miles

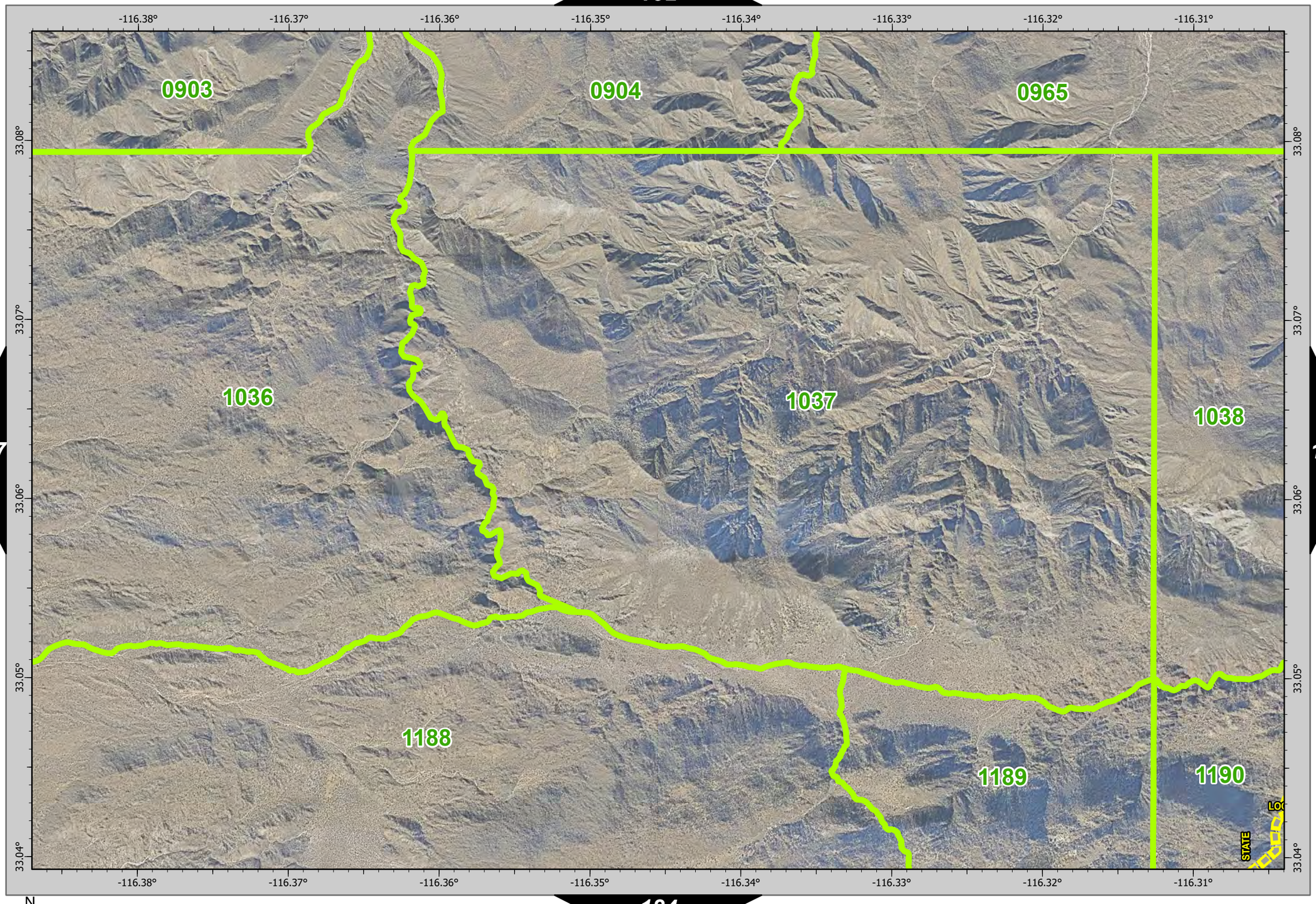

N

0 0.13 0.25 0.5 Miles

168
170

N

0 0.13 0.25 0.5 Miles

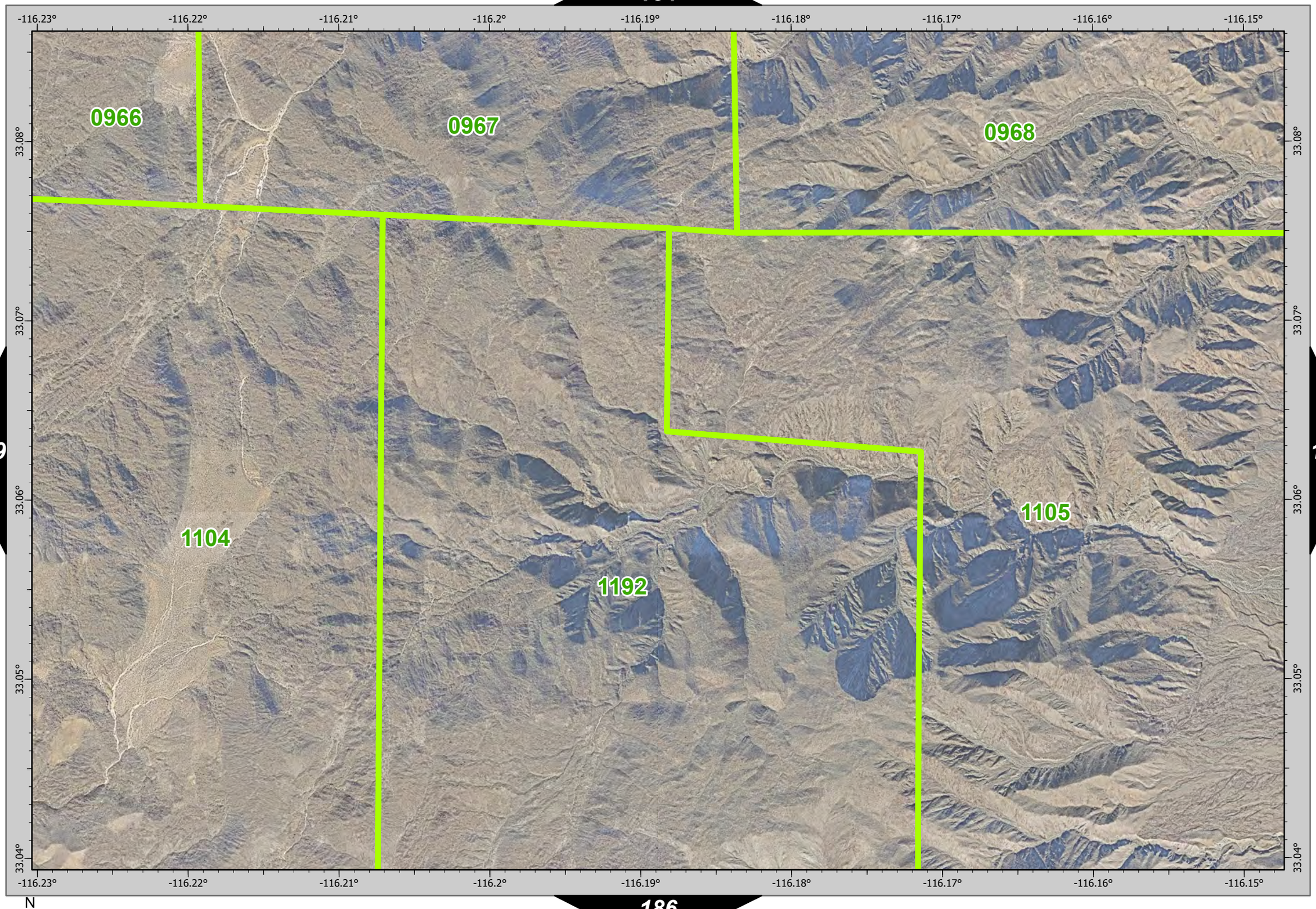

169
171

N

0 0.13 0.25 0.5 Miles

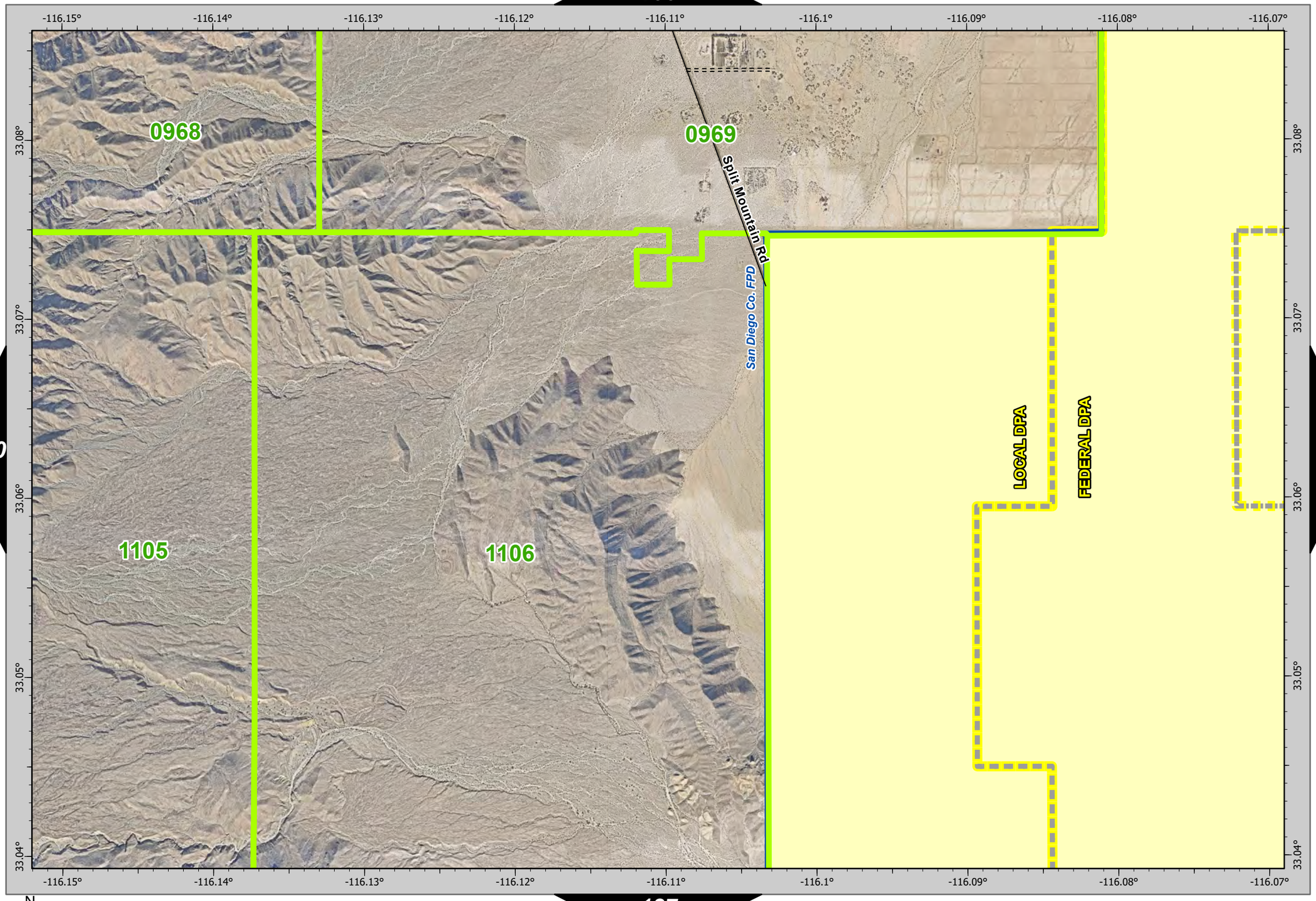

170

N

0 0.13 0.25 0.5 Miles

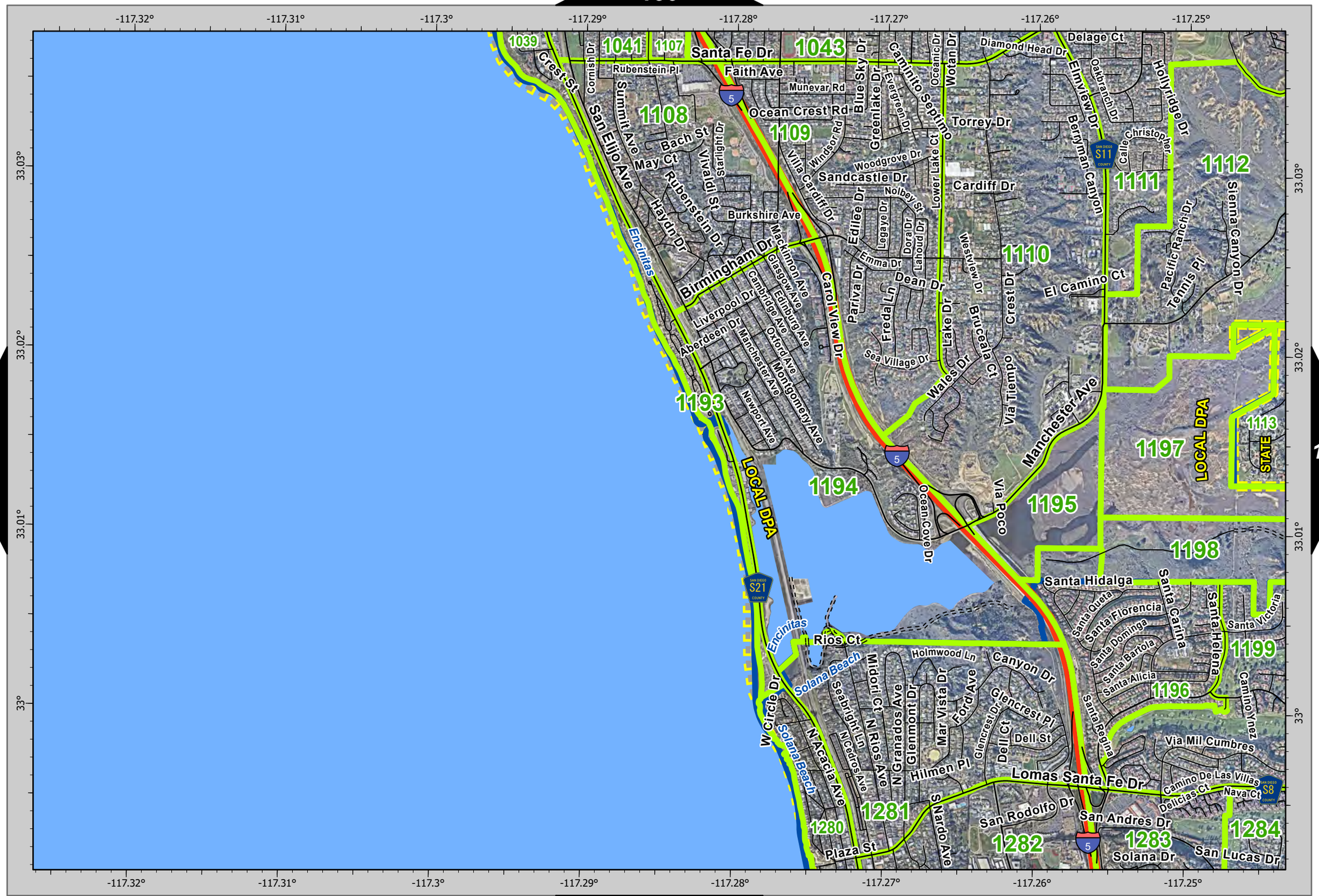

173

N

0 0.13 0.25 0.5 Miles

172 172

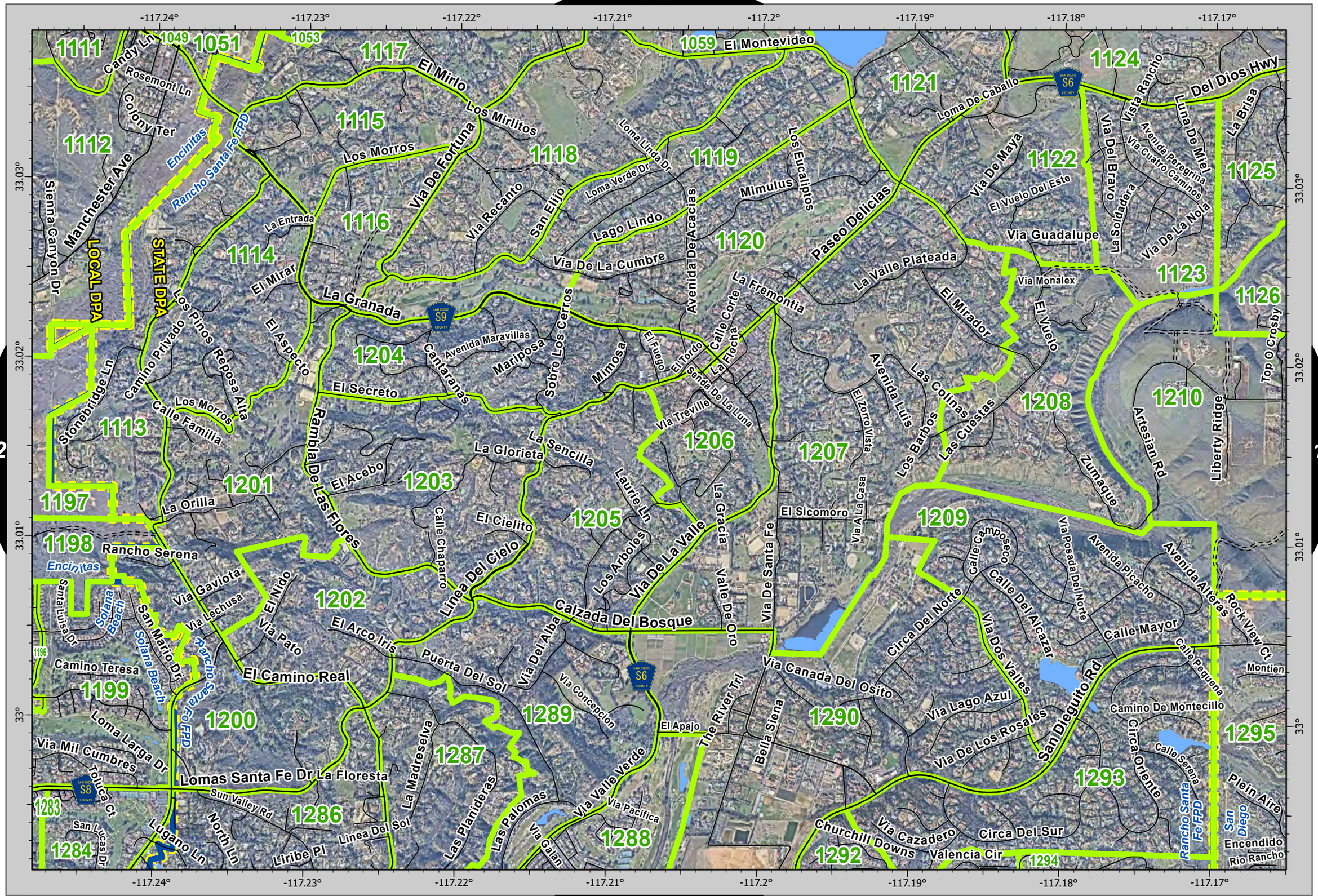

N

0 0.13 0.25 0.5 Miles

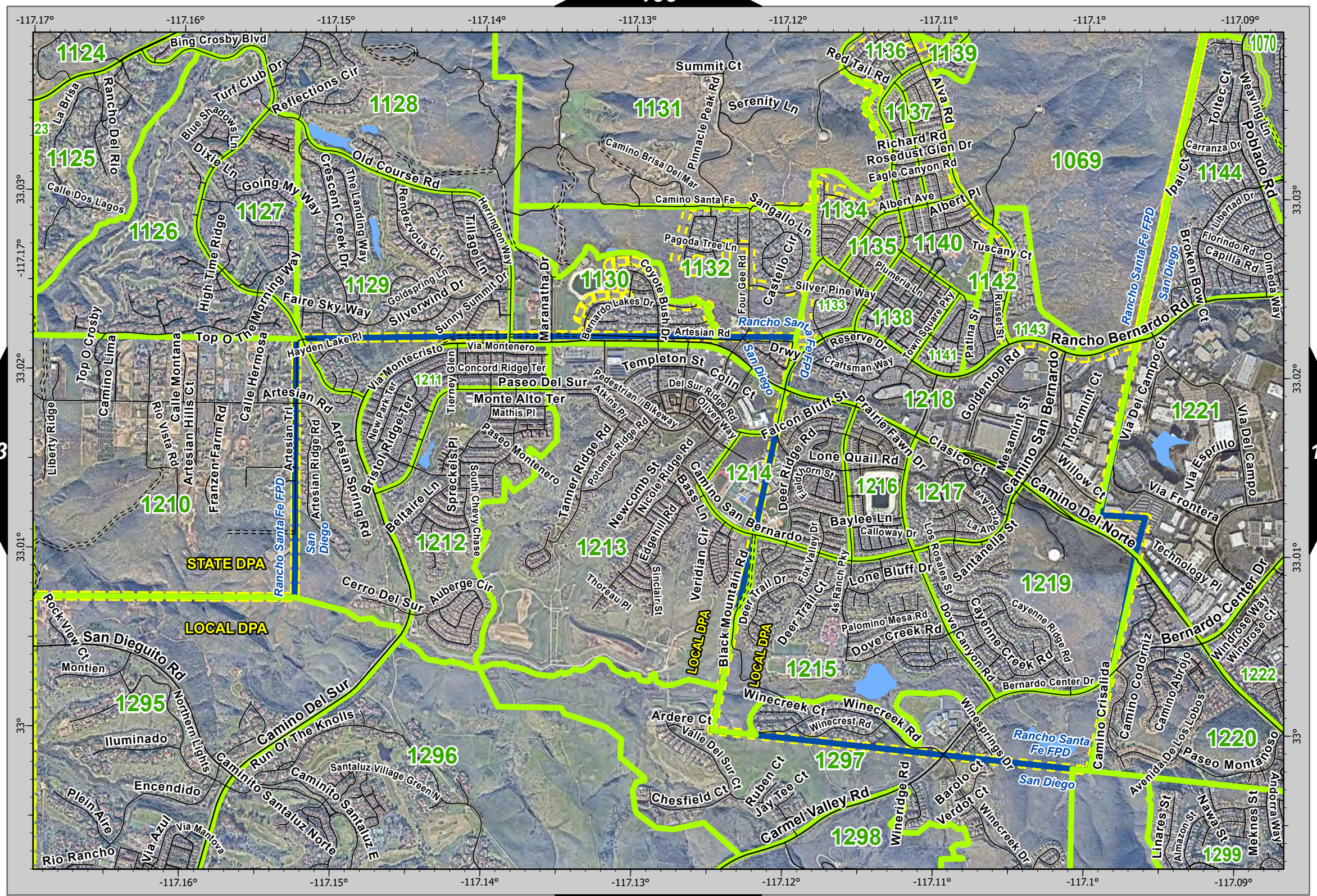

N
0 0.13 0.25 0.5 Miles

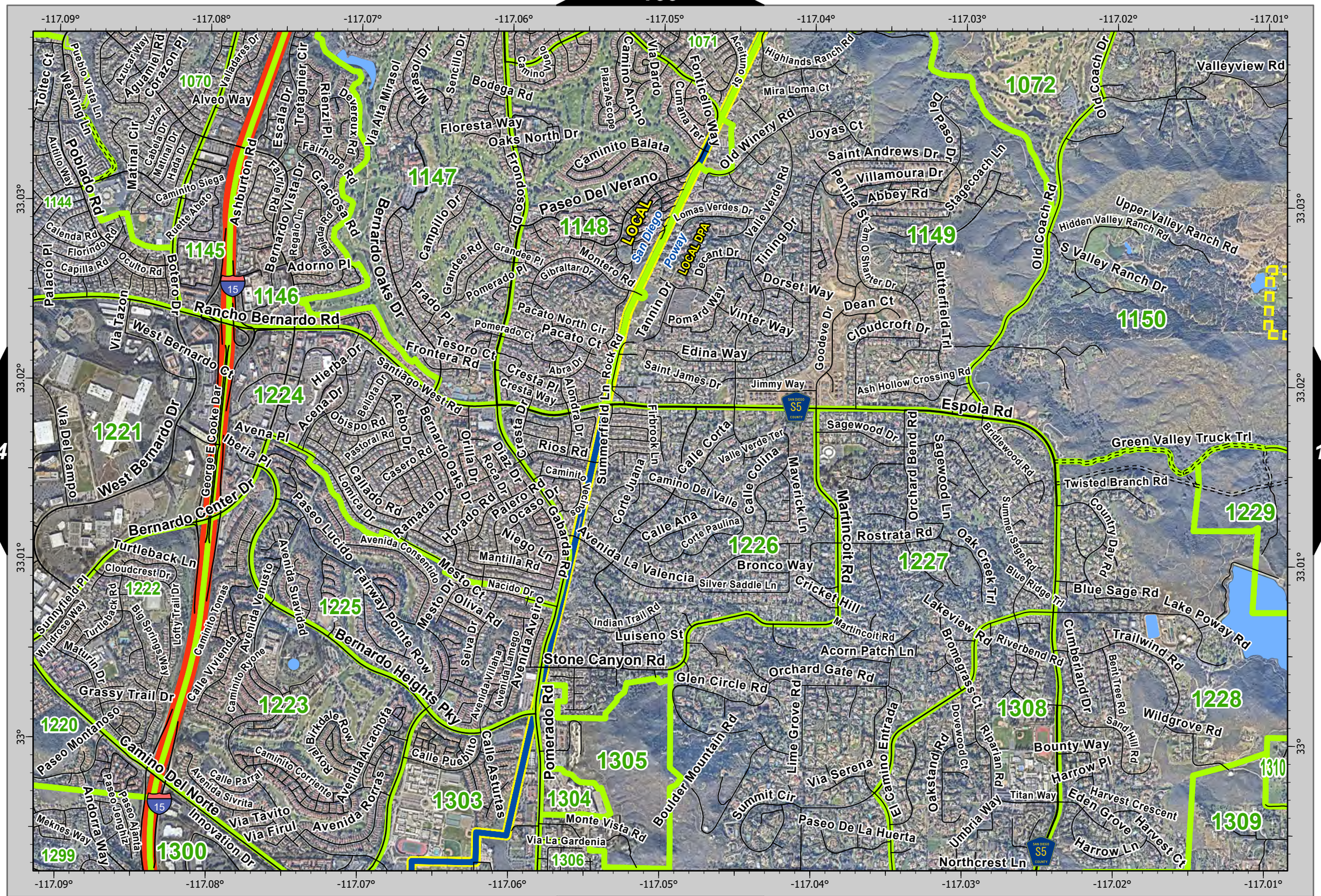
-117.09°
-117.08°
-117.07°
-117.06°
-117.05°
-117.04°
-117.03°
-117.02°
-117.01°
33.03°
33.02°
33.01°
33°
1070
1071
1072
1144
1145
1146
1147
1148
1149
1150
1221
1224
1222
1225
1223
1220
1299
1300
1303
1304
1305
1306
1226
1227
1308
1228
1229
1310
1309
LOCAL
San Diego
Poway
LOCAL DPA
Alveo Way
Rancho Bernardo Rd
West Bernardo Dr
Bernardo Center Dr
Turtleback Ln
Camino Del Norte
Innovation Dr
Paseo Montanoso
Grassy Trail Dr
Stone Canyon Rd
Pomerado Rd
Boulder Mountain Rd
Bernardo Heights Pky
Paseo Del Verano
Floresta Way
Oaks North Dr
Caminito Balata
Bodega Rd
Old Winery Rd
Highlands Rd
Mira Loma Ct
Joyas Ct
Saint Andrews Dr
Villamoura Dr
Abbey Rd
Lomas Verdes Dr
Tining Dr
Valle Verde Rd
Dorset Way
Dean Ct
Cloudcroft Dr
Butterfield Trl
Old Coach Rd
Valleyview Rd
Upper Valley Ranch Rd
Hidden Valley Ranch Rd
S Valley Ranch Dr
Espola Rd
Ash Hollow Crossing Rd
Jimmy Way
Saint James Dr
Edina Way
Vinter Way
Pomard Way
Decant Dr
Tannin Dr
Goodeve Dr
Sagewood Dr
Green Valley Truck Trl
Twisted Branch Rd
Blue Sage Rd
Lake Poway Rd
Trailwind Rd
Wildgrove Rd
Bounty Way
Harrow Pl
Harvest Crescent
Eden Grove
Harvest Ct
Harrow Ln
Northcrest Ln
Rostrata Rd
Bronco Way
Silver Saddle Ln
Cricket Hill
Martincoit Rd
Acorn Patch Ln
Orchard Gate Rd
Glen Circle Rd
Lakeview Rd
Bromegrass Ct
Riverbend Rd
Cumberland Dr
Oak Creek Trl
Blue Ridge Trl
Summer Sage Rd
Orchard Bend Rd
Sagewood Ln
Bridlewood Rd
Mavericks Ln
Calle Ana
Corte Paulina
Calle Colina
Corte Juana
Camino Del Valle
Valle Verde Ter
Calle Corta
Falconcrest Ln
Rios Rd
Summerfield Ln
Frontera Rd
Tesoro Ct
Pacato Ct
Pacato North Cir
Pomerado Ct
Cresta Pl
Cresta Way
Abra Dr
Alonda Dr
Rock Rd
Fairbrook Ln
Summit Cir
Via Serena
Paseo De La Huerta
Monte Vista Rd
Via La Gardenia
Avenida La Valencia
Avenida Consentido
Mesto Dr
Mesto Ct
Nacido Dr
Mantilla Rd
Niego Ln
Ocaso Dr
Palero Rd
Horado Rd
Ramada Dr
Diaz Dr
Roca Dr
Orilla Dr
Bernardo Oaks Dr
Callado Rd
Lomica Dr
Paseo Lucido
Fairway Pointe Row
Avenida Suavidad
Avenida Venusto
Caminito Tomas
Caminito Ryone
Calle Vivienda
Lofty Trail Dr
Big Springs Way
Turtleback Rd
Cloudcrest Dr
Windrose Way
Sunnyfield Pl
Maturin Dr
Andorra Way
Meknes Way
Paseo Ajanta
Paseo Genghiz
Avenida Sivrita
Calle Parral
Via Tavito
Via Firul
Avenida Rorras
Caminito Corriente
Royal Birkdale Row
Avenida Alcachofa
Calle Pueblito
Calle Asturias
Avenida Villalna
Avenida Lamego
Avenida Aveiro
Selva Dr
Oliva Rd
Indian Trail Rd
Luiseno St
Iberia Pl
Avena Pl
Obispo Rd
Pastoral Rd
Casero Rd
Bellota Dr
Acena Dr
Hierba Dr
Santiago West Rd
Via Del Campo
George E Cooke Dr
Via Tazon
Palacio Pl
Capilla Rd
Florindo Rd
Calenda Rd
Oculto Rd
Bolero Dr
Ruette Abeto
Caminito Siega
Hada Dr
Matinal Dr
Cabgala Dr
Luz Pl
Matinal Cir
Autillo Way
Weaving Ln
Pueblo Vista Ln
Toltec Ct
Poblado Rd
Ashburton Rd
Valladares Dr
Azucar Way
Aguamiel Rd
Corazon Pl
Escala Dr
Tretagnier Cir
Rienzi Pl
Fairhope Rd
Devereux Rd
Graciosa Rd
Bernardo Vista Dr
Regalo Ln
Bajada Rd
Via Alta Mirasol
Mirasol Dr
Sencillo Dr
Camino Ancho
Plaza Ascope
Via Dardo
Cumana Ter
Fonticello Way
Aceituno St
Camino Ancho
Frondoso Dr
Campillo Dr
Grandee Rd
Grandee Pl
Prado Pl
Pomerado Pl
Gibraltar Dr
Montero Rd
Rock Rd
Adorno Pl
Bernardo Oaks Dr
Via Del Campo
Palacio Pl
Via Tazon
West Bernardo Ct
Rancho Bernardo Rd
Bernardo Center Dr
Turtleback Ln
Camino Del Norte
Innovation Dr
Paseo Montanoso
Grassy Trail Dr
Stone Canyon Rd
Pomerado Rd
Boulder Mountain Rd
Bernardo Heights Pky
Paseo Del Verano
Floresta Way
Oaks North Dr
Caminito Balata
Bodega Rd
Old Winery Rd
Highlands Rd
Mira Loma Ct
Joyas Ct
Saint Andrews Dr
Villamoura Dr
Abbey Rd
Lomas Verdes Dr
Tining Dr
Valle Verde Rd
Dorset Way
Dean Ct
Cloudcroft Dr
Butterfield Trl
Old Coach Rd
Valleyview Rd
Upper Valley Ranch Rd
Hidden Valley Ranch Rd
S Valley Ranch Dr
Espola Rd
Ash Hollow Crossing Rd
Jimmy Way
Saint James Dr
Edina Way
Vinter Way
Pomard Way
Decant Dr
Tannin Dr
Goodeve Dr
Sagewood Dr
Green Valley Truck Trl
Twisted Branch Rd
Blue Sage Rd
Lake Poway Rd
Trailwind Rd
Wildgrove Rd
Bounty Way
Harrow Pl
Harvest Crescent
Eden Grove
Harvest Ct
Harrow Ln
Northcrest Ln
Rostrata Rd
Bronco Way
Silver Saddle Ln
Cricket Hill
Martincoit Rd
Acorn Patch Ln
Orchard Gate Rd
Glen Circle Rd
Lakeview Rd
Bromegrass Ct
Riverbend Rd
Cumberland Dr
Oak Creek Trl
Blue Ridge Trl
Summer Sage Rd
Orchard Bend Rd
Sagewood Ln
Bridlewood Rd
Mavericks Ln
Calle Ana
Corte Paulina
Calle Colina
Corte Juana
Camino Del Valle
Valle Verde Ter
Calle Corta
Falconcrest Ln
Rios Rd
Summerfield Ln
Frontera Rd
Tesoro Ct
Pacato Ct
Pacato North Cir
Pomerado Ct
Cresta Pl
Cresta Way
Abra Dr
Alonda Dr
Rock Rd
Fairbrook Ln
Summit Cir
Via Serena
Paseo De La Huerta
Monte Vista Rd
Via La Gardenia
Avenida La Valencia
Avenida Consentido
Mesto Dr
Mesto Ct
Nacido Dr
Mantilla Rd
Niego Ln
Ocaso Dr
Palero Rd
Horado Rd
Ramada Dr
Diaz Dr
Roca Dr
Orilla Dr
Bernardo Oaks Dr
Callado Rd
Lomica Dr
Paseo Lucido
Fairway Pointe Row
Avenida Suavidad
Avenida Venusto
Caminito Tomas
Caminito Ryone
Calle Vivienda
Lofty Trail Dr
Big Springs Way
Turtleback Rd
Cloudcrest Dr
Windrose Way
Sunnyfield Pl
Maturin Dr
Andorra Way
Meknes Way
Paseo Ajanta
Paseo Genghiz
Avenida Sivrita
Calle Parral
Via Tavito
Via Firul
Avenida Rorras
Caminito Corriente
Royal Birkdale Row
Avenida Alcachofa
Calle Pueblito
Calle Asturias
Avenida Villalna
Avenida Lamego
Avenida Aveiro
Selva Dr
Oliva Rd
Indian Trail Rd
Luiseno St
Iberia Pl
Avena Pl
Obispo Rd
Pastoral Rd
Casero Rd
Bellota Dr
Acena Dr
Hierba Dr
Santiago West Rd
Via Del Campo
George E Cooke Dr
Via Tazon
Palacio Pl
Capilla Rd
Florindo Rd
Calenda Rd
Oculto Rd
Bolero Dr
Ruette Abeto
Caminito Siega
Hada Dr
Matinal Dr
Cabgala Dr
Luz Pl
Matinal Cir
Autillo Way
Weaving Ln
Pueblo Vista Ln
Toltec Ct
Poblado Rd
Ashburton Rd
Valladares Dr
Azucar Way
Aguamiel Rd
Corazon Pl
Escala Dr
Tretagnier Cir
Rienzi Pl
Fairhope Rd
Devereux Rd
Graciosa Rd
Bernardo Vista Dr
Regalo Ln
Bajada Rd
Via Alta Mirasol
Mirasol Dr
Sencillo Dr
Camino Ancho
Plaza Ascope
Via Dardo
Cumana Ter
Fonticello Way
Aceituno St
Camino Ancho
Frondoso Dr
Campillo Dr
Grandee Rd
Grandee Pl
Prado Pl
Pomerado Pl
Gibraltar Dr
Montero Rd
Rock Rd
Adorno Pl
Bernardo Oaks Dr
15
S5
SAN DIEGO COUNTY
N
0
0.13
0.25
0.5
Miles

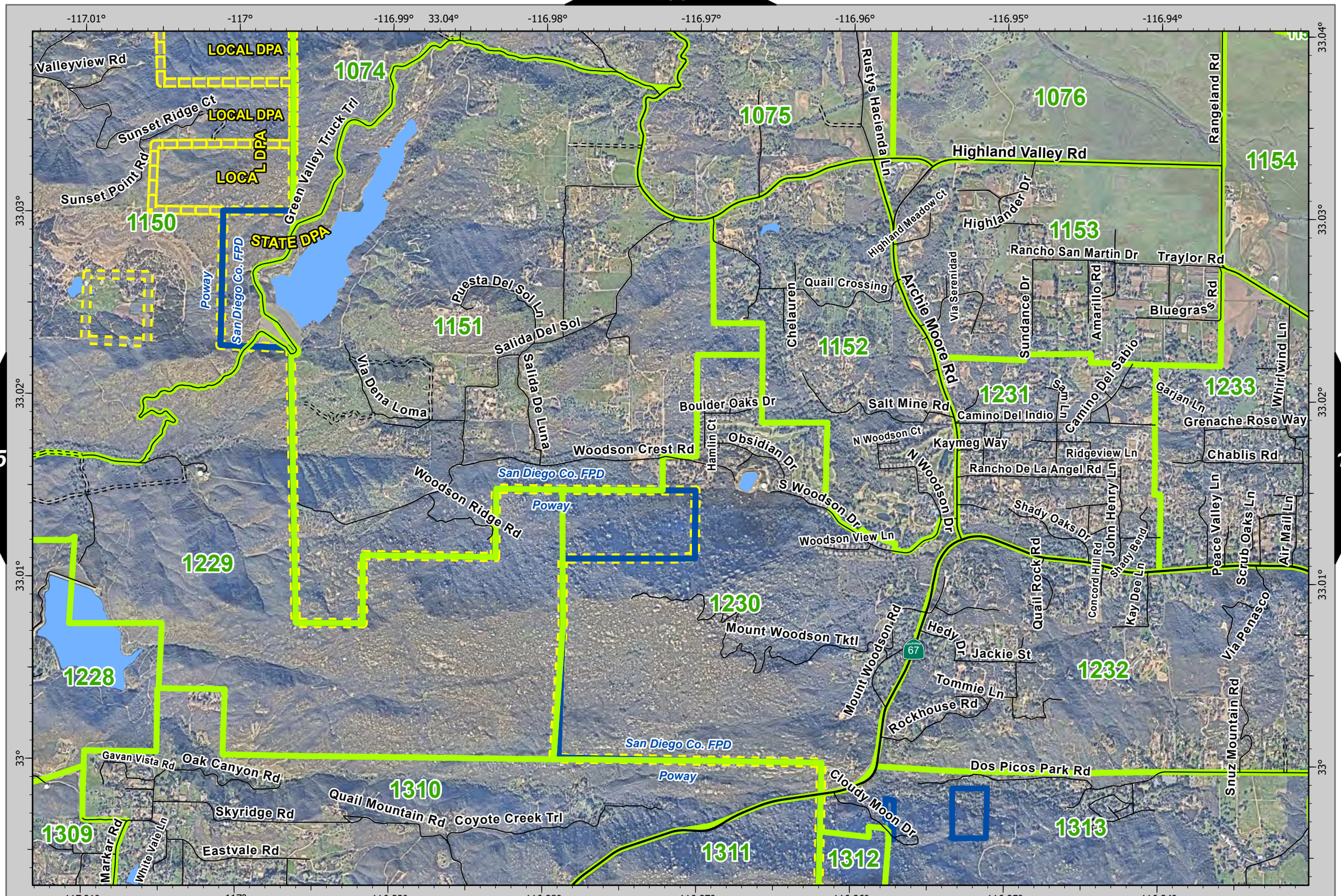
-117.01°
-117°
-116.99°
33.04°
-116.98°
-116.97°
-116.96°
-116.95°
-116.94°
33.03°
33.02°
33.01°
33°
LOCAL DPA
LOCAL DPA
LOCAL DPA
STATE DPA
San Diego Co. FPD
Poway
Valleyview Rd
Sunset Ridge Ct
Sunset Point Rd
Green Valley Truck Trl
1074
1075
1076
1150
1151
1152
1153
1154
1228
1229
1230
1231
1232
1233
1309
1310
1311
1312
1313
Rustys Hacienda Ln
Highland Valley Rd
Rangeland Rd
Highland Meadow Ct
Highlander Dr
Rancho San Martin Dr
Traylor Rd
Bluegrass Rd
Quail Crossing
Chelauren
Archie Moore Rd
Via Serenidad
Sundance Dr
Amarillo Rd
Puesta Del Sol Ln
Salida Del Sol
Salida De Luna
Via Dena Loma
Boulder Oaks Dr
Salt Mine Rd
Camino Del Indio
Camino Del Sabio
Garjan Ln
Whirlwind Ln
Grenache Rose Way
Chablis Rd
Hamlin Ct
Obsidian Dr
N Woodson Ct
Kaymeg Way
Ridgeview Ln
Rancho De La Angel Rd
Woodson Crest Rd
Woodson Ridge Rd
S Woodson Dr
N Woodson Dr
Woodson View Ln
Shady Oaks Dr
John Henry Ln
Peace Valley Ln
Scrub Oaks Ln
Air Mail Ln
Concord Hill Rd
Shady Bend
Kay Dee Ln
Quail Rock Rd
Via Penasco
Mount Woodson Tktl
Mount Woodson Rd
Hedy Dr
Jackie St
Tommie Ln
Rockhouse Rd
Snuz Mountain Rd
Dos Picos Park Rd
Cloudy Moon Dr
Gavan Vista Rd
Oak Canyon Rd
Skyridge Rd
Quail Mountain Rd
Coyote Creek Trl
Markar Rd
White Vale Ln
Eastvale Rd
67
175
177
192

161

176

178

193

N
0 0.13 0.25 0.5 Miles

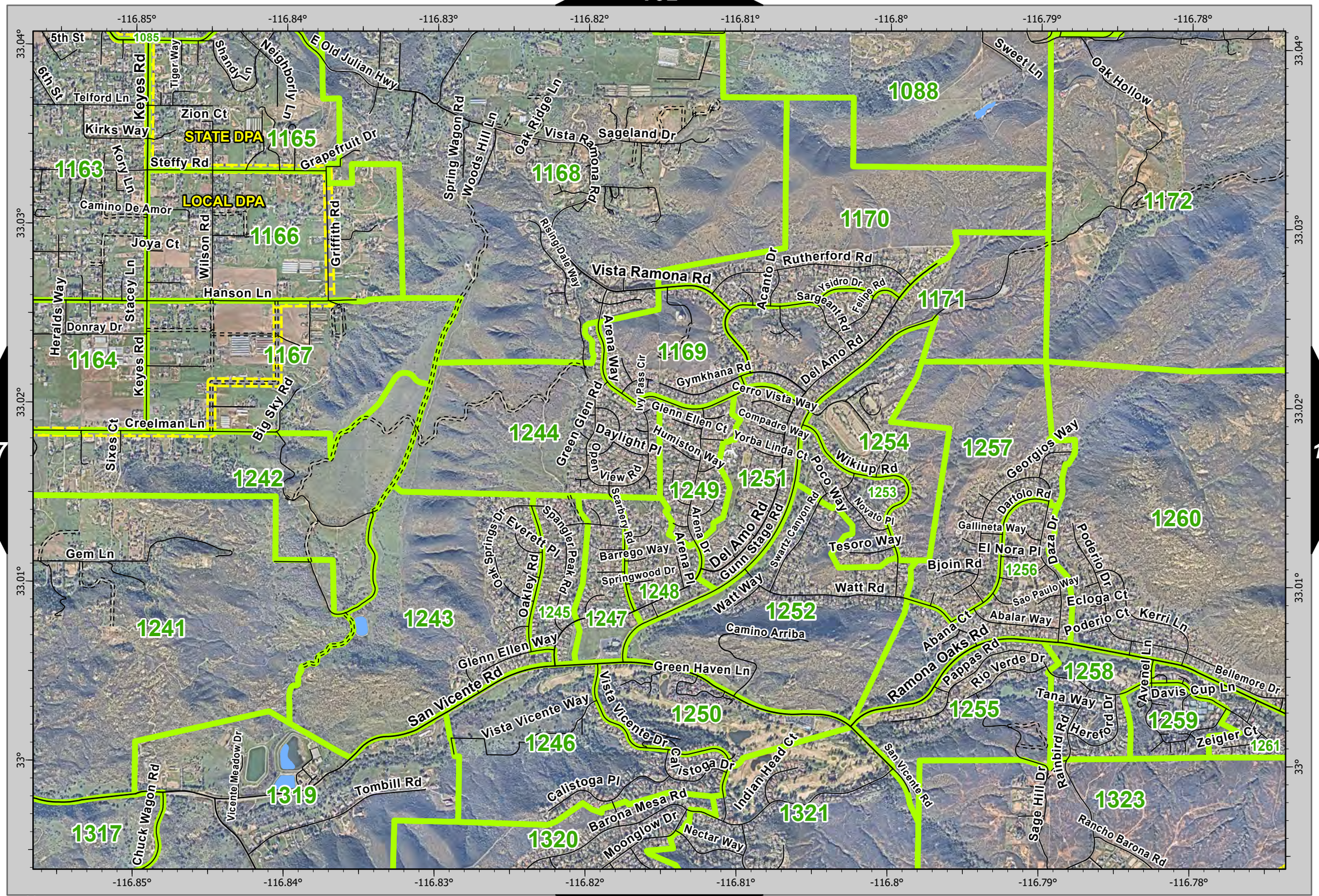
-116.85°
-116.84°
-116.83°
-116.82°
-116.81°
-116.8°
-116.79°
-116.78°
33.04°
33.03°
33.02°
33.01°
33°
5th St
6th St
1085
Telford Ln
Keyes Rd
Tiger Way
Shandy Ln
Neighborly Ln
E Old Julian Hwy
Zion Ct
Kirks Way
STATE DPA
1165
Grapefruit Dr
Steffy Rd
1163
Kory Ln
Camino De Amor
LOCAL DPA
1166
Griffith Rd
Wilson Rd
Joya Ct
Hanson Ln
Stacey Ln
Heralds Way
Donray Dr
1164
1167
Keyes Rd
Creelman Ln
Big Sky Rd
Sixes Ct
1242
Gem Ln
1241
1243
Spring Wagon Rd
Woods Hill Ln
Oak Ridge Ln
Vista Ramona Rd
Sageland Dr
1168
Rising Dale Way
Vista Ramona Rd
1088
Sweet Ln
Oak Hollow
1172
1170
Acanto Dr
Rutherford Rd
Ysidro Dr
Sargeant Rd
Felipe Rd
1171
Arena Way
1169
Ivy Pass Cir
Gymkhana Rd
Del Amo Rd
Cerro Vista Way
Glenn Ellen Ct
Compadre Way
Yorba Linda Ct
Poco Way
Wikiup Rd
1254
1257
Georgios Way
Dartolo Rd
1253
Novato Pl
1260
Gallineta Way
El Nora Pl
Daza Dr
Poderio Dr
Bjoin Rd
1256
Sao Paulo Way
Ecloga Ct
Abana Ct
Abalar Way
Poderio Ct
Kerri Ln
Ramona Oaks Rd
Pappas Rd
Rio Verde Dr
1258
Avenel Ln
Bellemore Dr
Davis Cup Ln
Tana Way
1255
Hereford Dr
1259
Zeigler Ct
1261
Rainbird Rd
Sage Hill Dr
1323
Rancho Barona Rd
San Vicente Rd
Indian Head Ct
1321
Green Glen Rd
Daylight Pl
Open View Rd
1244
Humiston Way
1249
1251
Scarberry Rd
Arena Dr
Del Amo Rd
Gunn Stage Rd
Swartz Canyon Rd
Oak Springs Dr
Everett Pl
Spangler Peak Rd
Oakley Rd
Barrego Way
Springwood Dr
Arena Pl
1248
1245
1247
Watt Way
Watt Rd
1252
Tesoro Way
Camino Arriba
Glenn Ellen Way
San Vicente Rd
Green Haven Ln
Vista Vicente Way
Vista Vicente Dr
1250
1246
Calistoga Dr
Calistoga Pl
Barona Mesa Rd
Moonglow Dr
Nectar Way
1320
Vicente Meadow Dr
1319
Tombill Rd
Chuck Wagon Rd
1317

177 179 194

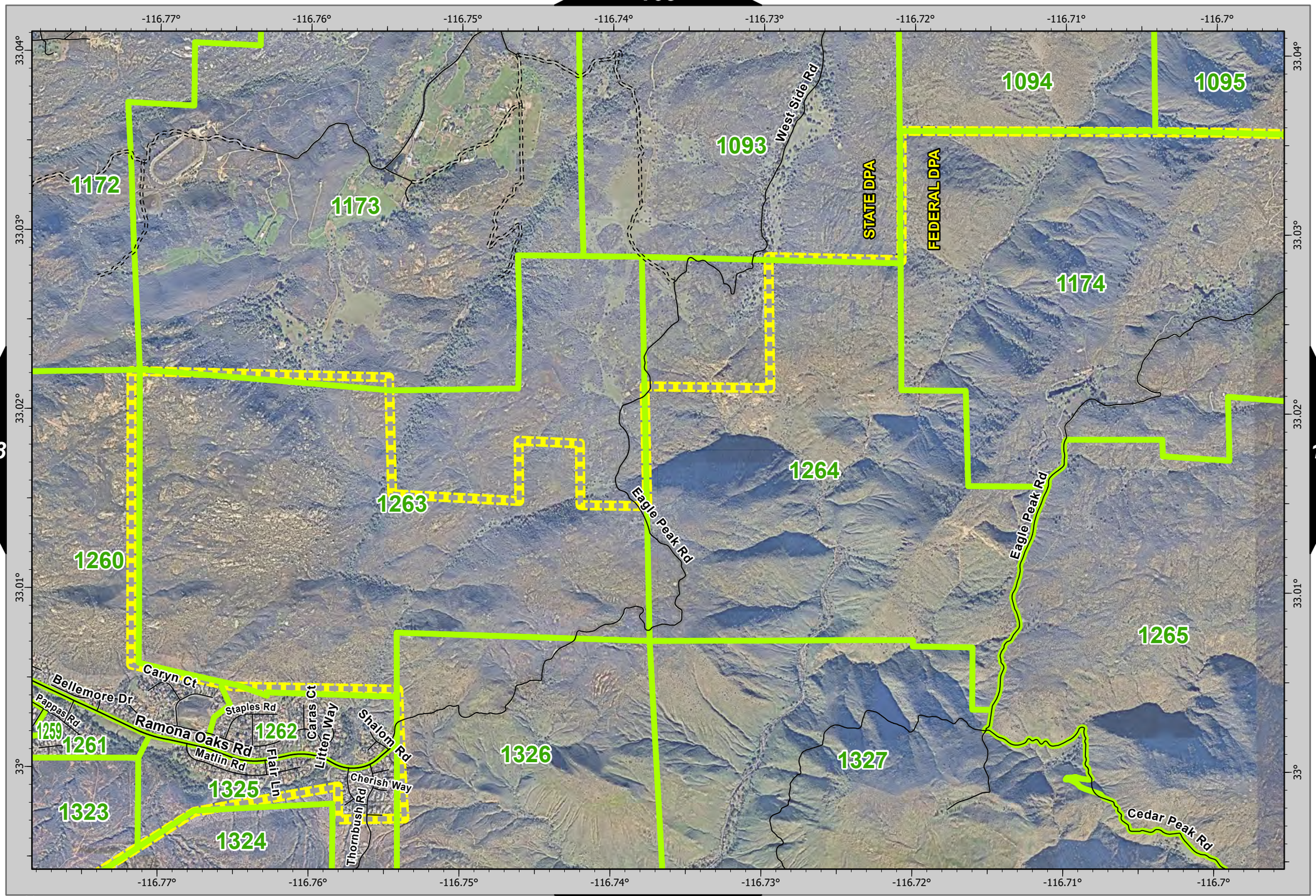

178 180 195

N

0 0.13 0.25 0.5 Miles

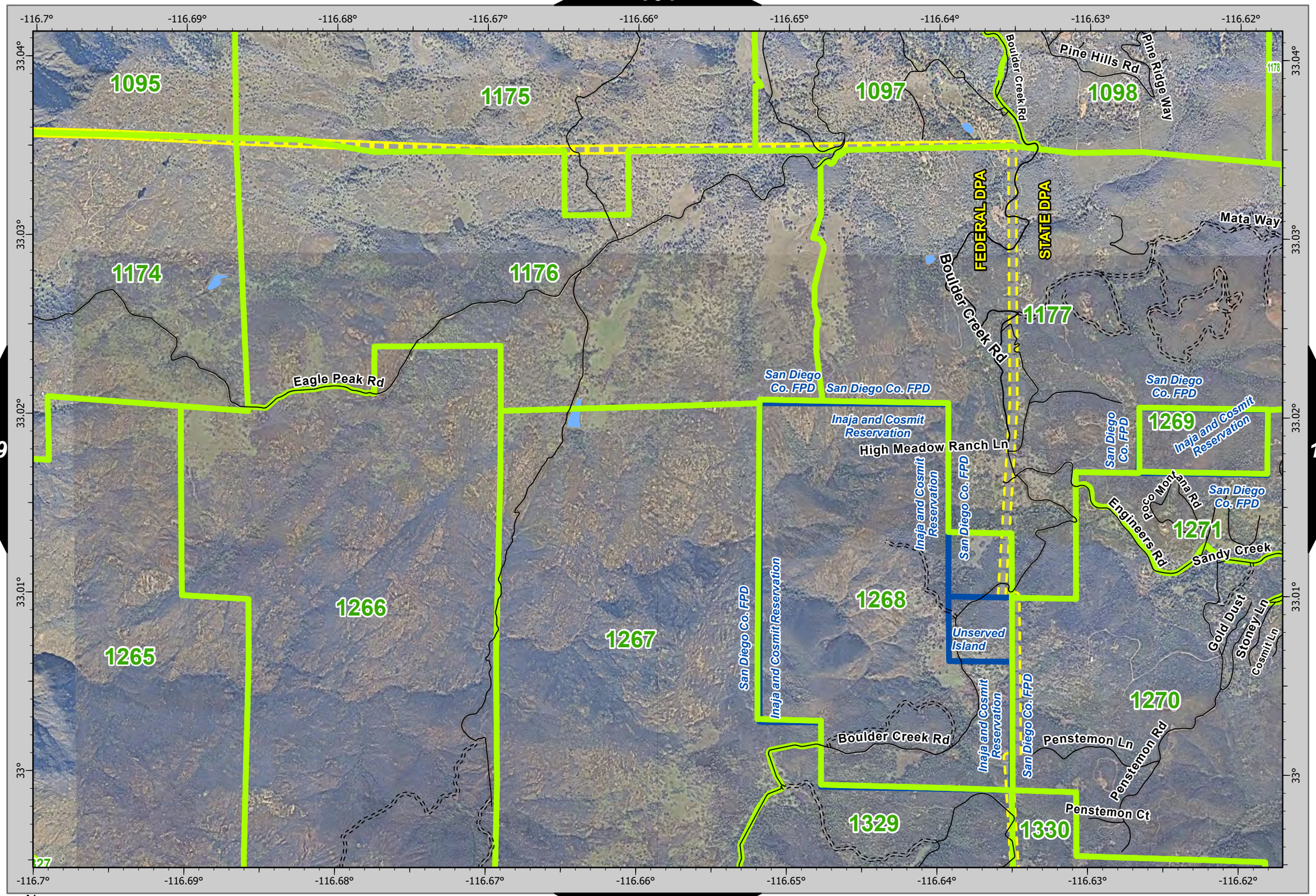
-116.7°
-116.69°
-116.68°
-116.67°
-116.66°
-116.65°
-116.64°
-116.63°
-116.62°
33.04°
33.03°
33.02°
33.01°
33°
1095
1175
1097
1098
1174
1176
1177
1266
1265
1267
1268
1269
1271
1270
1329
1330
Pine Hills Rd
Pine Ridge Way
Boulder Creek Rd
FEDERAL DPA
STATE DPA
Mata Way
Eagle Peak Rd
San Diego Co. FPD
Inaja and Cosmit Reservation
High Meadow Ranch Ln
Unserved Island
Engineers Rd
Sandy Creek
Gold Dust
Stoney Ln
Cosmit Ln
Penstemon Ln
Penstemon Rd
Penstemon Ct

179 181 196

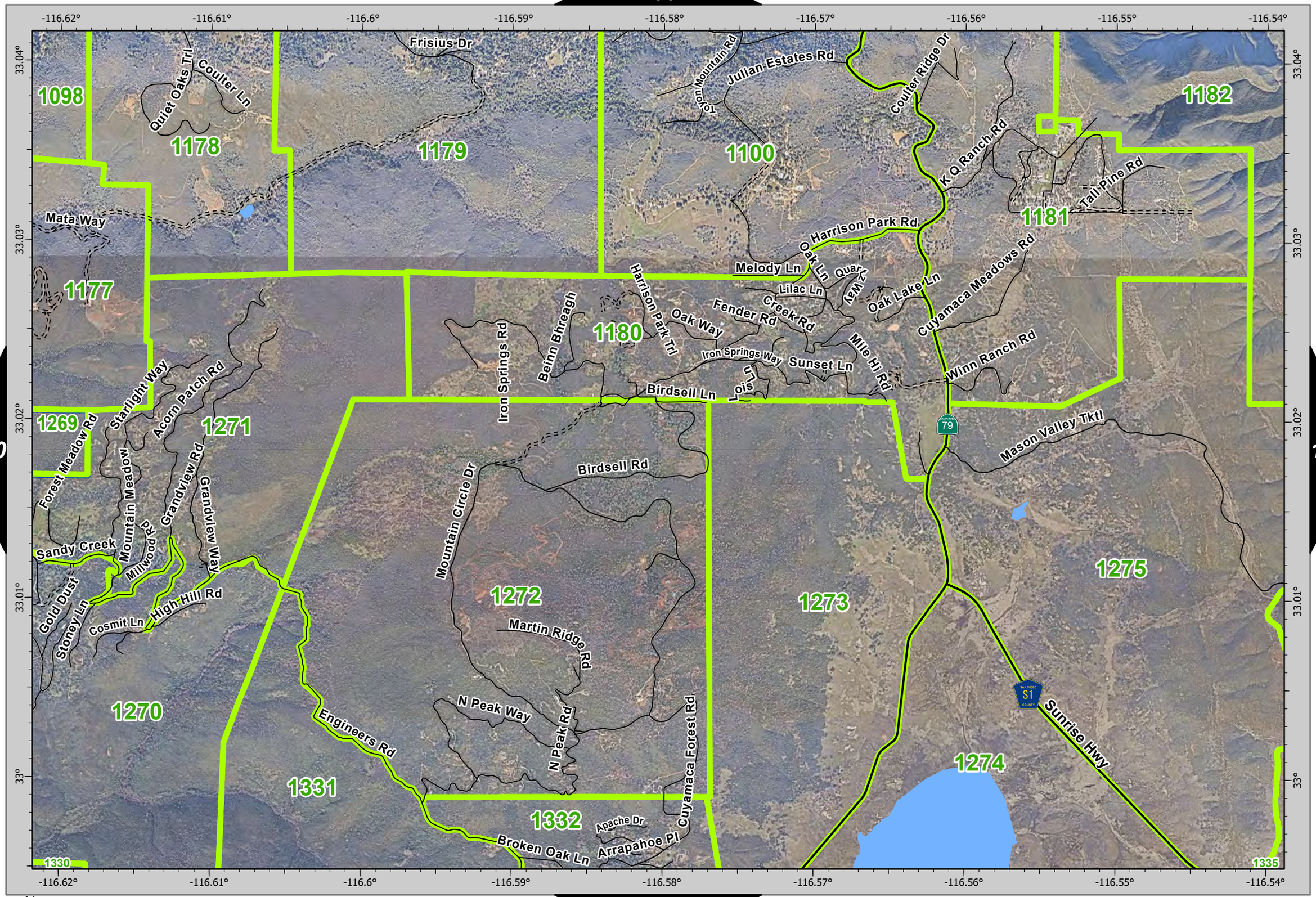

N

0 0.13 0.25 0.5 Miles

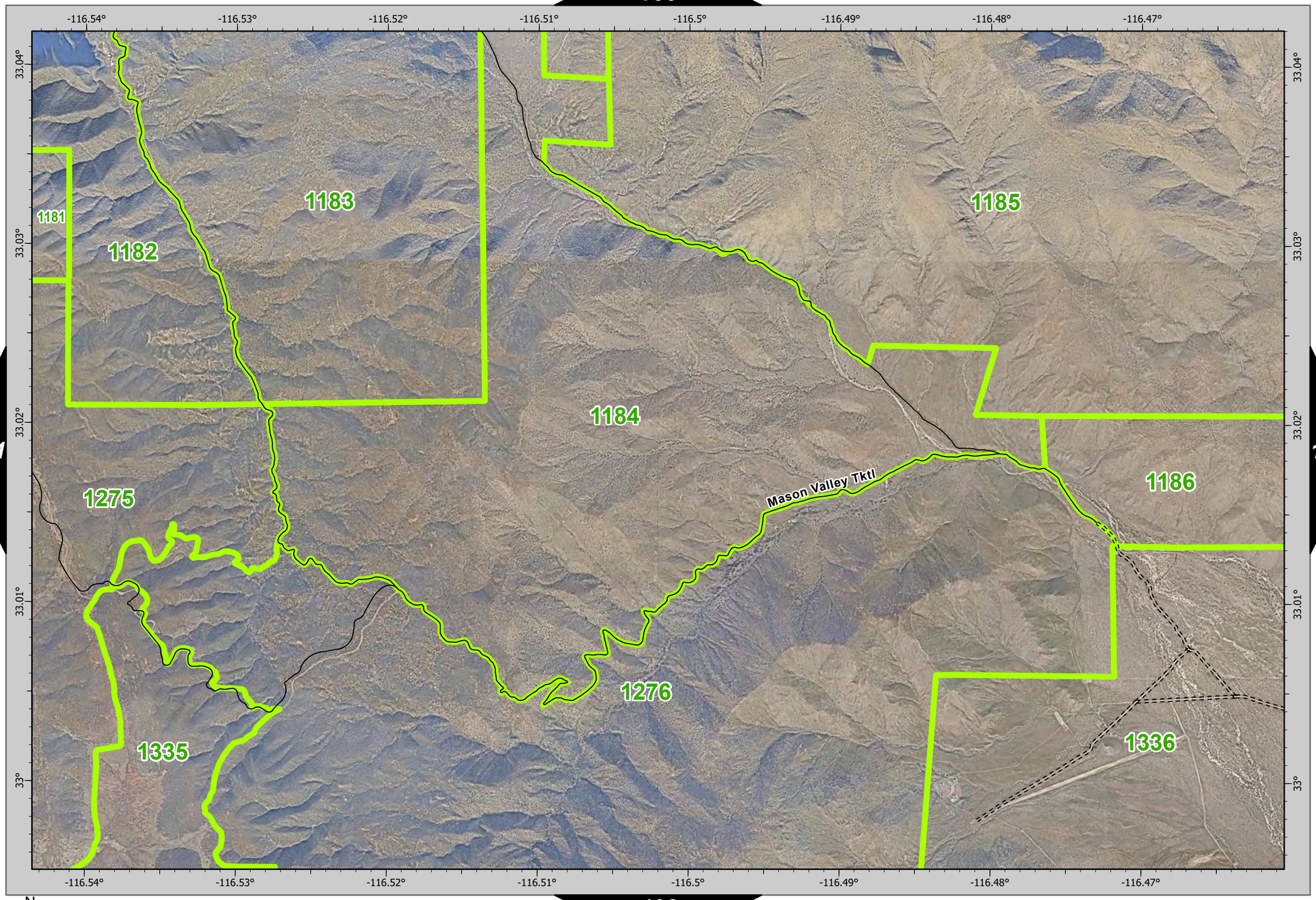

N

0 0.13 0.25 0.5 Miles

-116.46° -116.45° -116.44° -116.43° -116.42° -116.41° -116.4° -116.39°

33.04° 33.03° 33.02° 33.01° 33°

1185

1186

1187

1188

1277

1278

1336

Great Sthrn Overland Stage Rt

SAN DIEGO S2 COUNTY

N

0 0.13 0.25 0.5 Miles

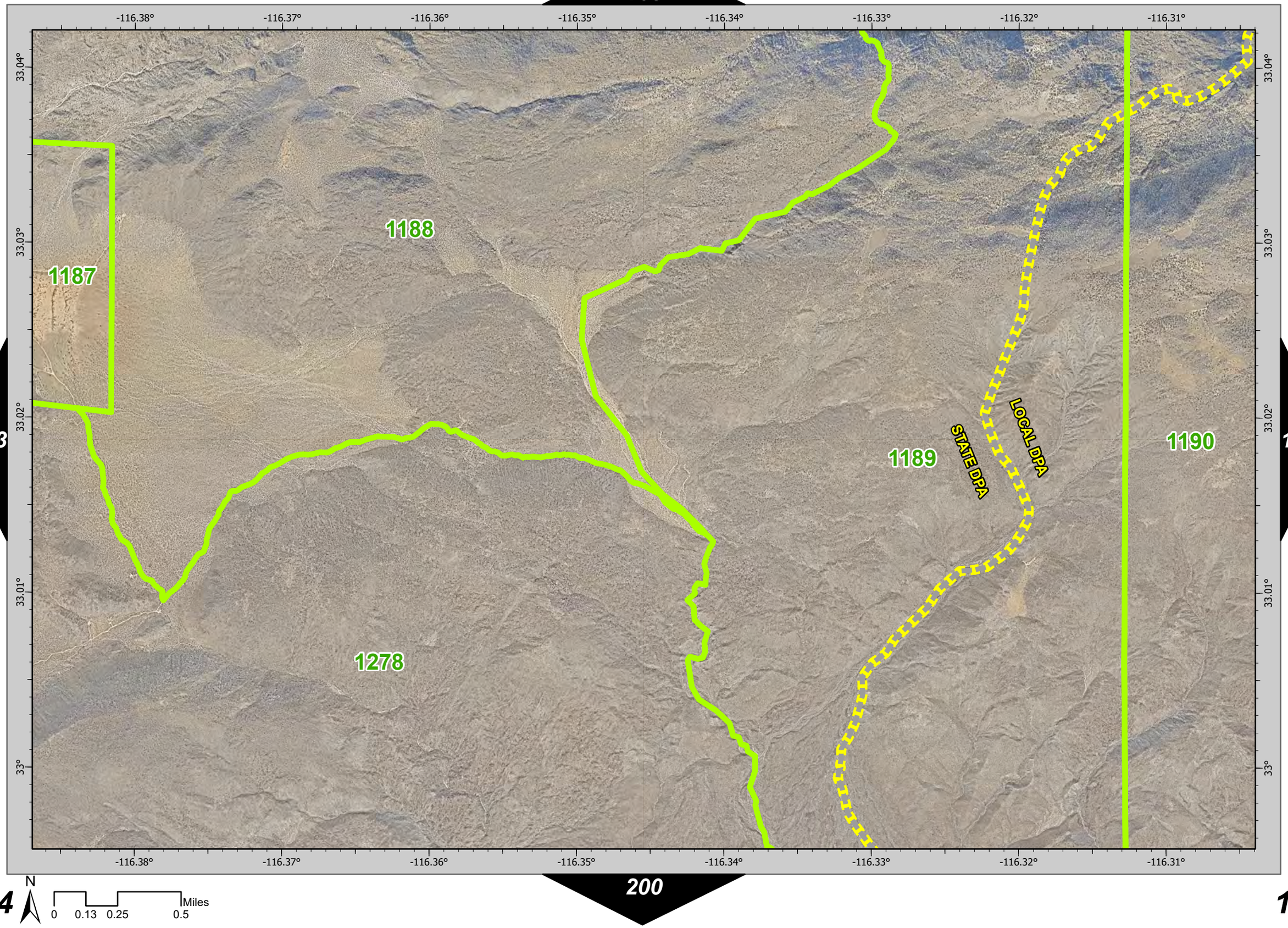

N

0 0.13 0.25 0.5 Miles

169

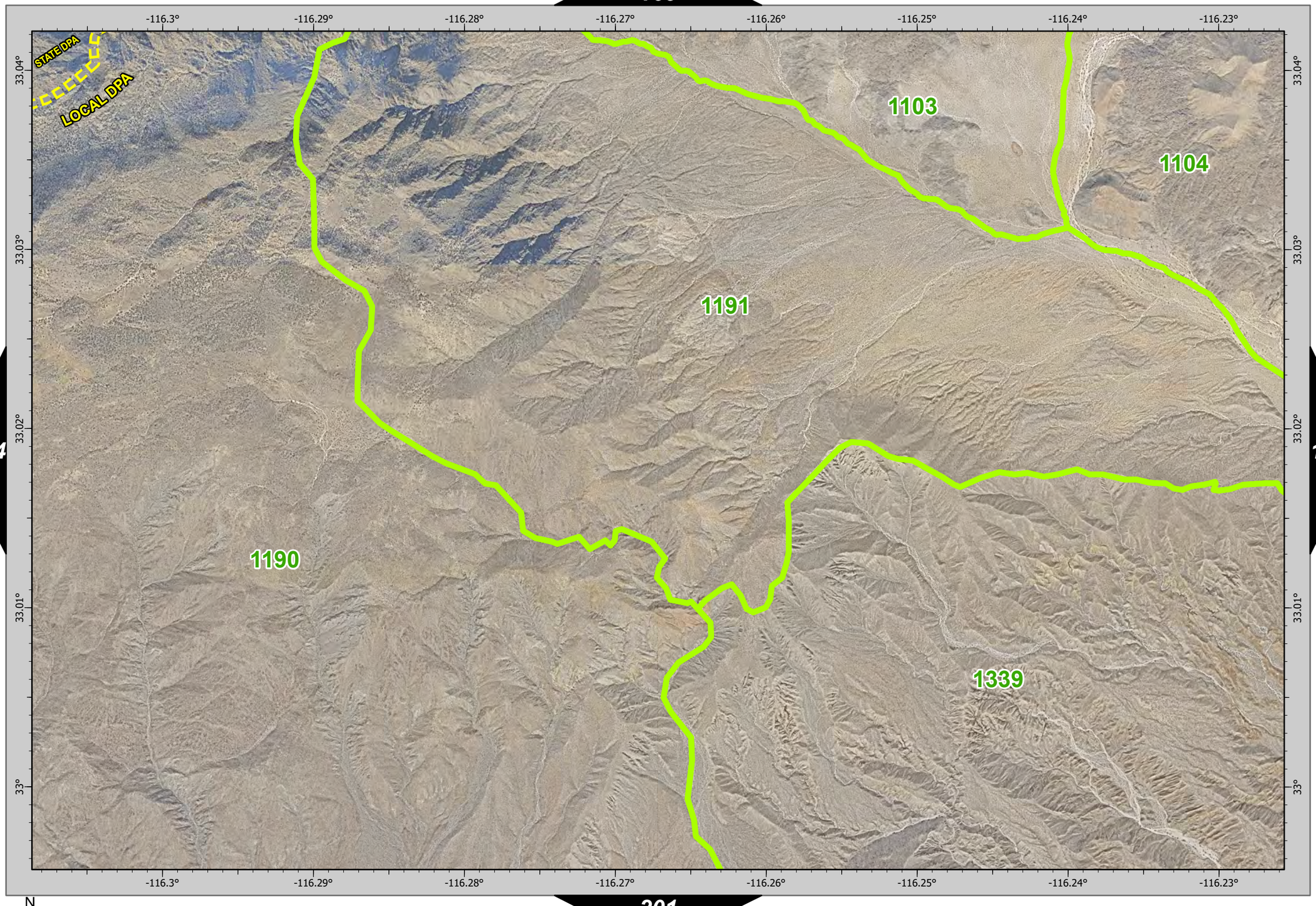

184

186

201

N

0 0.13 0.25 0.5 Miles

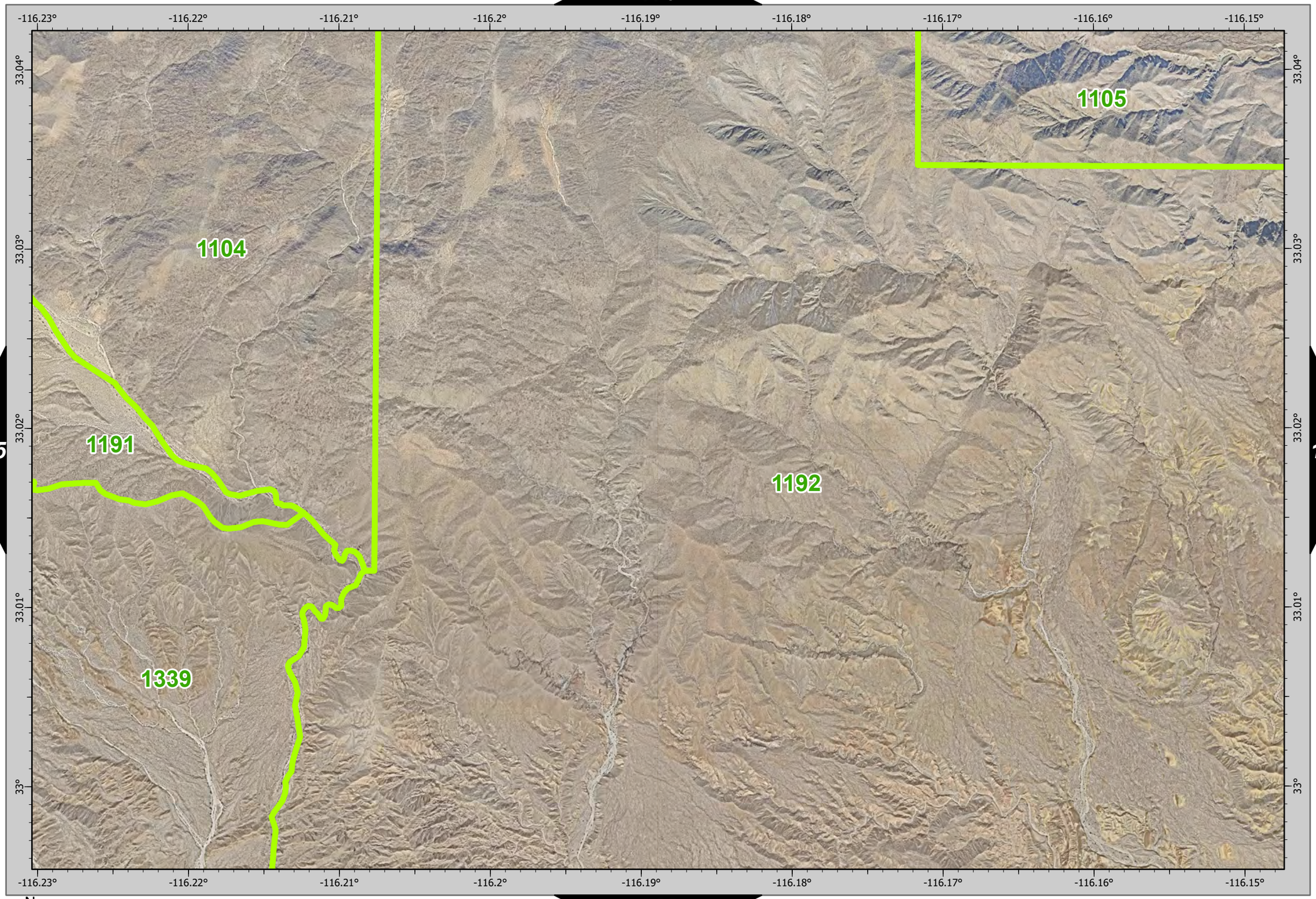

185
187

N

0 0.13 0.25 0.5 Miles

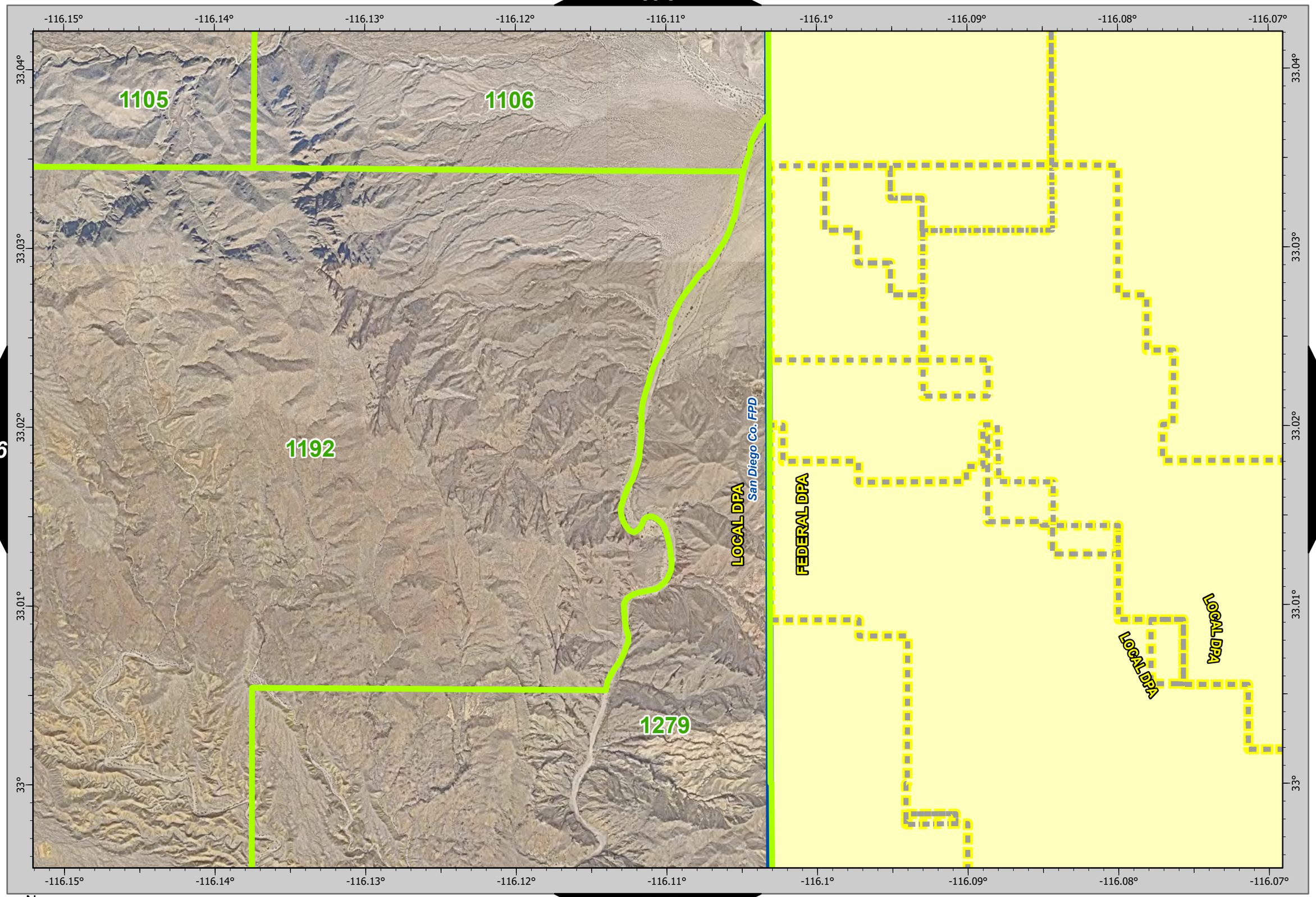
-116.15°
-116.14°
-116.13°
-116.12°
-116.11°
-116.1°
-116.09°
-116.08°
-116.07°
33.04°
33.03°
33.02°
33.01°
33°
1105
1106
1192
1279
San Diego Co. FPD
LOCAL DPA
FEDERAL DPA
LOCAL DPA
LOCAL DPA
N
0
0.13
0.25
0.5
Miles

188
172
188
189
204
188
188
-117.32°
-117.31°
-117.3°
-117.29°
-117.28°
-117.27°
-117.26°
-117.25°
32.99°
32.98°
32.97°
32.96°
32.95°
1281
1282
1284
1283
1286
1280
1341
1343
1340
1344
1342
1392
1390
1391
1393
Pacific Ave
El Sueno
Academy Dr
Stevens Ave W
San Andres Dr
Solana Dr
San Lucas Dr
S Helix Ave
Sea Cliff Ln
S Cedros Ave
S Rios Ave
S Granados Ave
S Nardo Ave
Fresca St
Vera St
Hernandez St
Marine View Ave
Ida Ave
Ramona Pl
Avocado Pl
Solana Beach
San Diego
S Highway 101
Marsolan Ave
W Solana Cir
Bay Meadows Way
Valley Ave
Highland Dr
Highland Cv
Beach Club Dr
Border Ave
Del Mar Downs Rd
Via De La Valle
Del Mar
LOCAL DPA
Camino Del Mar
Jimmy Durante Blvd
Solar Circle Dr
Sandy Pointe
28th St
26th St
24th St
23rd St
22nd St
21st St
20th St
19th St
18th St
San Dieguito Dr
Gatun St
Christy Ln
Santa Fe Ave
Balboa Ave
Serpentine Dr
Sea View Ave
Avenida Primavera
Racetrack View Dr
Oribia Rd
Zuni Dr
Coast Blvd
15th St
14th St
13th St
12th St
11th St
10th St
9th St
8th St
7th St
6th St
Van Dyke Ave
Rimini Rd
Cuchara Dr
Luneta Dr
Crest Rd
Tewa St
Hoska Dr
Ocean Ave
Stratford Ct
La Amatista Rd
Nob Ave
Condesa Dr
Crest Way
Durango Dr
Mango Way
Minorca Cv
Mango Dr
Recuerdo Dr
Vantage Way
Malibu Way
Lozana Rd
Mercado Dr
Boquita Dr
Del Mar Heights Rd
5
1394
N
0
0.13
0.25
0.5
Miles

173
188
190
205
-117.24°
-117.23°
-117.22°
-117.21°
-117.2°
-117.19°
-117.18°
-117.17°
32.99°
32.98°
32.97°
32.96°
32.95°
1283
1284
1285
1286
1287
1288
1289
1290
1291
1292
1293
1294
1295
1342
1344
1345
1346
1347
1348
1349
1350
1392
1393
1394
1396
1397
1398
1399
1400
STATE DPA
LOCAL DPA
LOCAL
FEDERAL
Solana Beach
San Diego
Rancho Santa Fe FPD
Via De La Valle
El Camino Real
San Dieguito Rd
Del Mar Heights Rd
Carmel Valley Rd
Via Cazadero
Circa Del Sur
Saratoga Corte
Rancho Valencia Rd
Croquet Ct
Valencia Cir
Muirfield Way
Saint Andrews Rd
Spyglass Ln
Los Brazos
Las Lunas
Arroyo Hondo
Camino De La Luna
Paseo Valencia
Circo Diegueno Rd
Circo Diegueno Ct
Rancho Santa Fe Farms Dr
Rancho Diegueno Rd
Las Ventanas
Poco Lago
Caminito Santo Tomas
Lago Corte
Monte Fuego
Clubhouse Dr
Emerald Ln
Calle Dieguено
Calle Privada
Las Quintas
Calle Carla
Strawberry Rd
Winland Hills Dr
Bellvista Dr
Dalia Dr
Caminito Saragossa
Cancha De Golf
Via Galan
Via Pasatiempo
Avenida Calma
Las Palomas
Las Planideras
Paso Del Sol
Liribe Pl
Sunny Acres Ln
Sun Valley Rd
Rancho Grande
Rancho Real
Polo Pt
Fisher Cv
De La Valle Pl
Vista De La Tierra
Via Del Canon
North Ln
West Ln
San Lucas
Tercer Verde
Caminito Saguinto
San Andres Dr
Rancho Las Brisas Trl
Caminito Pacifica Trl
Rancho Del Mar Trl
Rancho Verde Trl
Derby Farms Rd
Blackhorse Row
Aurora Summit Trl
Morning Sage Way
Wildstar Trl
Black Horse Trl
Summit Crest Cir
Meadowbrush Cir
Sagebrush Bend Way
Artisan Way
Calle Blanca Trl
Pinewood Trl
Sweetwater Trl
Pacific Highlands Ranch Pky
Lopelia Meadows Pl
Arroyo Dale Ln
Golden Cypress Pl
Quail Run St
Valerian Vista Pl
Blue Dawn Trl
Alley H
Rancho Santa Fe Lakes Dr
Clarkview Ln
Via Abertura
Mira Zanja Cte
Collins Ranch Pl
Monterra Trl
Solterra Vista Pky
Centella Way
Cielo Ranch Rd
Kenmar Way
Elegante Way
Mona Ln
Old El Camino Real
Rosecroft Way
Torrey Hill Ln
Kibbings Rd
Half Mile Dr
Capstone Dr
Newcrest Pt
Landfair Rd
Grandvia Pt
Ocean Vista Rd
Overpark Rd
Windbreak Rd
Wyndhaven Dr
Quarter Mile Dr
Hartfield Ave
Torrington St
Lower Ridge Rd
Voyager Cir
Paseo Pl
Gifford Pl
Townsgate Dr
Neurocrine Pl
High Bluff Dr
Mango Dr
Minorca Cv
Sword Way
Chelterham Ter
Valerio Trl
Plummer Ct
Glencliff Way
Winstanley Way
Wyngate Pt
Valinda Pt
Lansdale Dr
Exbury Ct
Dunham Way
Sunset Point Way
Seagrove Pl
Seagrove St
Sea Knoll Ct
Ashley Falls Dr
Harwick Pl
Pearlman Way
Caminito Bautizo
Smith Canyon Ct
Hidden Dune Ct
Bradshaw Ct
Alberson Ct
Algonquin Ct
Carmel Knolls Dr
Sandhill Ter
Seabreeze Farms Dr
Old Carmel Valley Rd
Flintwood Way
Rider Pl
Colt Ter
Gamay Way
Ginger Glen Rd
Village Center Loop Rd
Calera Pl
Verda Ln
Rancho Del Sol Way
Plumeria Way
Peach Way
Plum Way
Caminito Mendiola
Camino Rioja
Graydon Rd
Mensha Pl
Sunset Bluffs Way
Ocean Valley Ln
Carmel Center Rd
Torrey Bluff Dr
Torrey Ridge Dr
Camarena Rd
Carmel Creek Rd
Via Nieve
5
56
S6
N
0
0.13
0.25
0.5
Miles

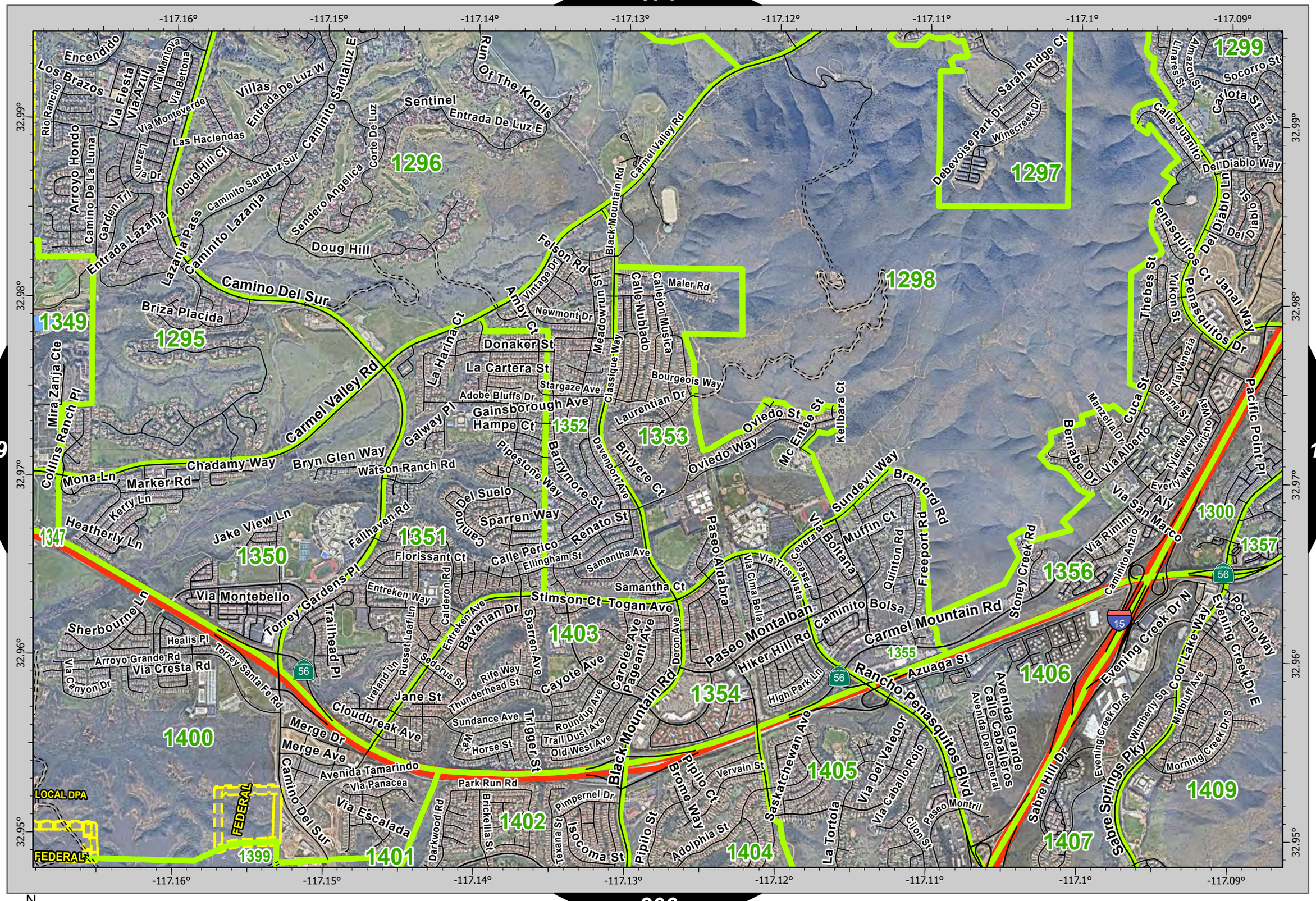

N

0 0.13 0.25 0.5 Miles

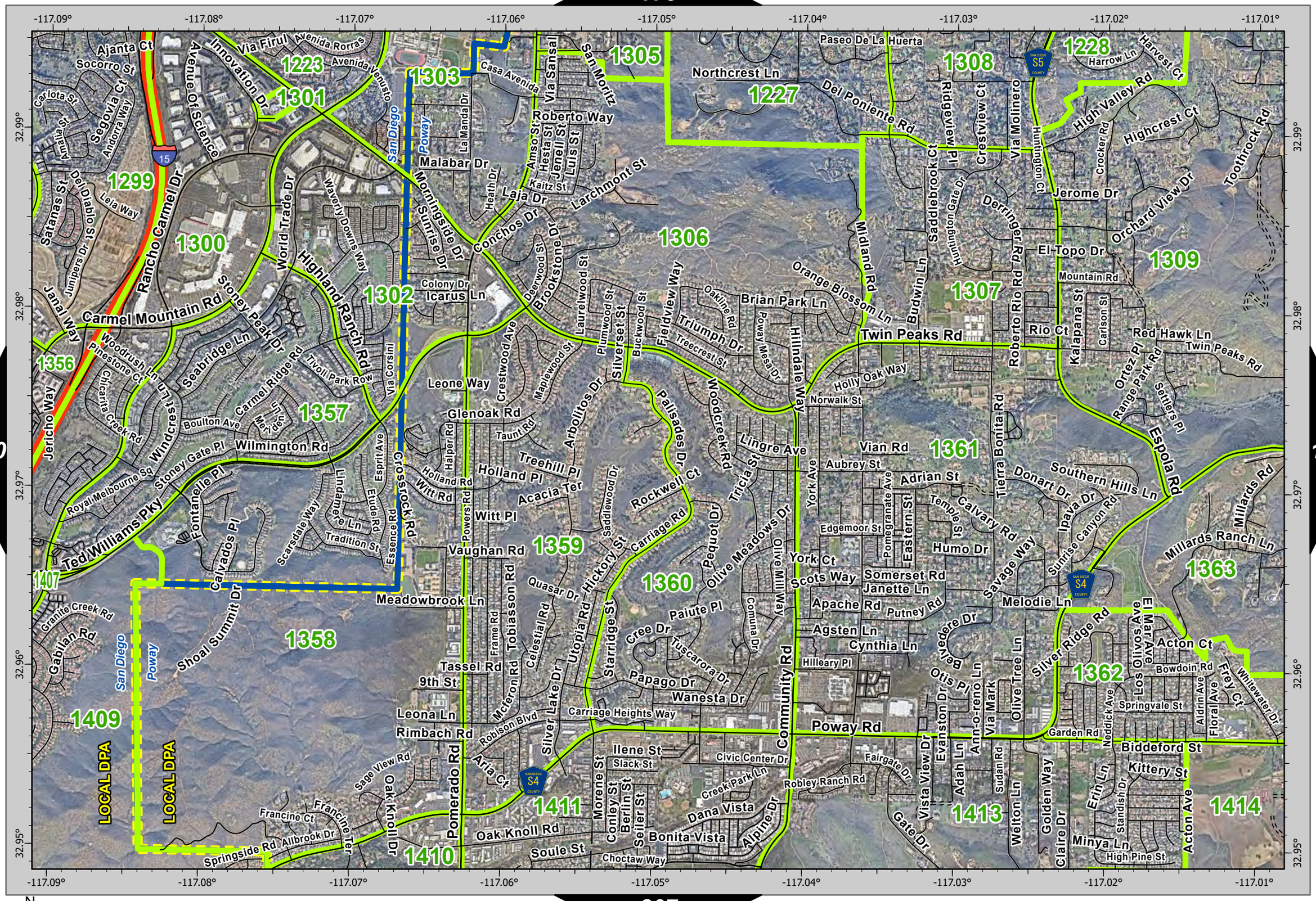
-117.09°
-117.08°
-117.07°
-117.06°
-117.05°
-117.04°
-117.03°
-117.02°
-117.01°
32.99°
32.98°
32.97°
32.96°
32.95°
1299
1300
1301
1303
1305
1306
1307
1308
1309
1223
1227
1228
1302
1356
1357
1358
1359
1360
1361
1362
1363
1409
1410
1411
1413
1414
1407
Ajanta Ct
Socorro St
Caxlota St
Amalia St
Segovia Ct
Andorra Way
Avenue Of Science
Innovation Dr
Via Firul
Avenida Rorras
Avenida Venusto
Casa Avenida
Via Sansal
San Moritz
Roberto Way
Amso St
Hesta St
Jenell St
Luis St
Kaitz St
Malabar Dr
La Manda Dr
Heath Dr
Laja Dr
Larchmont St
Conchos Dr
Morningside Dr
Sunrise Dr
Colony Dr
Icarus Ln
Deerwood St
Brookstone Dr
Laurelwood St
Plumwood St
Buckwood St
Silverset St
Fieldview Way
Oakline Rd
Triumph Dr
Treecrest St
Brian Park Ln
Orange Blossom Ln
Midland Rd
Budwin Ln
Saddlebrook Ct
Ridgeview Pl
Crestview Ct
Via Molinero
Huntington Ct
Huntington Gate Dr
Derringer Rd
Roberto Rio Rd
Rio Ct
Kalapana St
Carlson St
El Topo Dr
Mountain Rd
Jerome Dr
Orchard View Dr
Toothrock Rd
Crocker Rd
High Valley Rd
Highcrest Ct
Harrow Ln
Harvest Ct
Red Hawk Ln
Twin Peaks Rd
Ortez Pl
Range Park Rd
Settlers Pl
Espola Rd
Northcrest Ln
Paseo De La Huerta
Del Poniente Rd
Rancho Carmel Dr
Carmel Mountain Rd
Stoney Peak Dr
World Trade Dr
Highland Ranch Rd
Waverly Downs Way
Janal Way
Satanas St
Del Diablo St
Junipers Dr
Leia Way
Jericho Way
Pinestone Ct
Woodrush Ln
Chicarita Creek Rd
Seabridge Ln
Carmel Ridge Rd
Tivoli Park Row
Via Corsini
Windcrest Ln
Boulton Ave
Meriden Ln
Stoney Gate Pl
Wilmington Rd
Royal Melbourne Sq
Fontanelle Pl
Calvados Pl
Ted Williams Pky
Scarsdale Way
Lindamere Ln
Tradition St
Esprit Ave
Emerald Ave
Essence Rd
Crosstock Rd
Leone Way
Crestwood Ave
Maplewood St
Glenoak Rd
Taunt Rd
Halper Rd
Holland Rd
Holland Pl
Treehill Pl
Witt Rd
Witt Pl
Powers Rd
Acacia Ter
Arbolitos Dr
Palisades Dr
Woodcreek Rd
Rockwell Ct
Saddlewood Dr
Tricia St
Lingre Ave
Vian Rd
Aubrey St
York Ave
Adrian St
Pomegranate Ave
Eastern St
Edgemoor St
Temple St
Calvary Rd
Tierra Bonita Rd
Donart Dr
Ipava Dr
Southern Hills Ln
Sunrise Canyon Rd
Millards Rd
Millards Ranch Ln
Humo Dr
York Ct
Scots Way
Somerset Rd
Janette Ln
Apache Rd
Putney Rd
Savage Way
Melodie Ln
Carriage Rd
Olive Meadows Dr
Olive Mill Way
Pequot Dr
Community Rd
Meadowbrook Ln
Vaughan Rd
Quasar Dr
Hickory St
Utopia Rd
Starridge St
Paiute Pl
Gree Dr
Tuscarora Dr
Papago Dr
Wanesta Dr
Carriage Heights Way
Tobiasson Rd
Frame Rd
Celestial Rd
Mcleron Rd
Robison Blvd
Silver Lake Dr
Tassel Rd
9th St
Leona Ln
Rimbach Rd
Poway Rd
Hilleary Pl
Agsten Ln
Cynthia Ln
Bayview Dr
Otis Pl
Evanston Dr
Ann-o-reno Ln
Via Mark
Olive Tree Ln
Silver Ridge Rd
Garden Rd
Neddick Ave
Los Olivos Ave
Springvale St
Bowdoin Rd
Aldrin Ave
Floral Ave
Fleck Ct
Whitewater Dr
Acton Ct
Biddeford St
Kittery St
Millards Rd
Millards Ranch Ln
Sudan Rd
Welton Ln
Golden Way
Claire Dr
Erin Ln
Standish Dr
Minya Ln
High Pine St
Acton Ave
Vista View Dr
Adah Ln
Fairgate Dr
Gate Dr
Robley Ranch Rd
Civic Center Dr
Creek Park Ln
Dana Vista
Alpine Dr
Bonita Vista
Ilene St
Slack St
Morene St
Conley St
Berlin St
Seiler St
Choctaw Way
Soule St
Oak Knoll Rd
Pomerado Rd
Aria Ct
Sage View Rd
Oak Knoll Dr
Francine Ct
Francine Ter
Allbrook Dr
Springside Rd
Granite Creek Rd
Gabilan Rd
Shoal Summit Dr
San Diego
Poway
LOCAL DPA
LOCAL DPA
Norwalk St
Holly Oak Way
Hillindale Way
Poway Mesa Dr
Jericho Way
15
S5
S4
S4
N
0
0.13
0.25
0.5
Miles

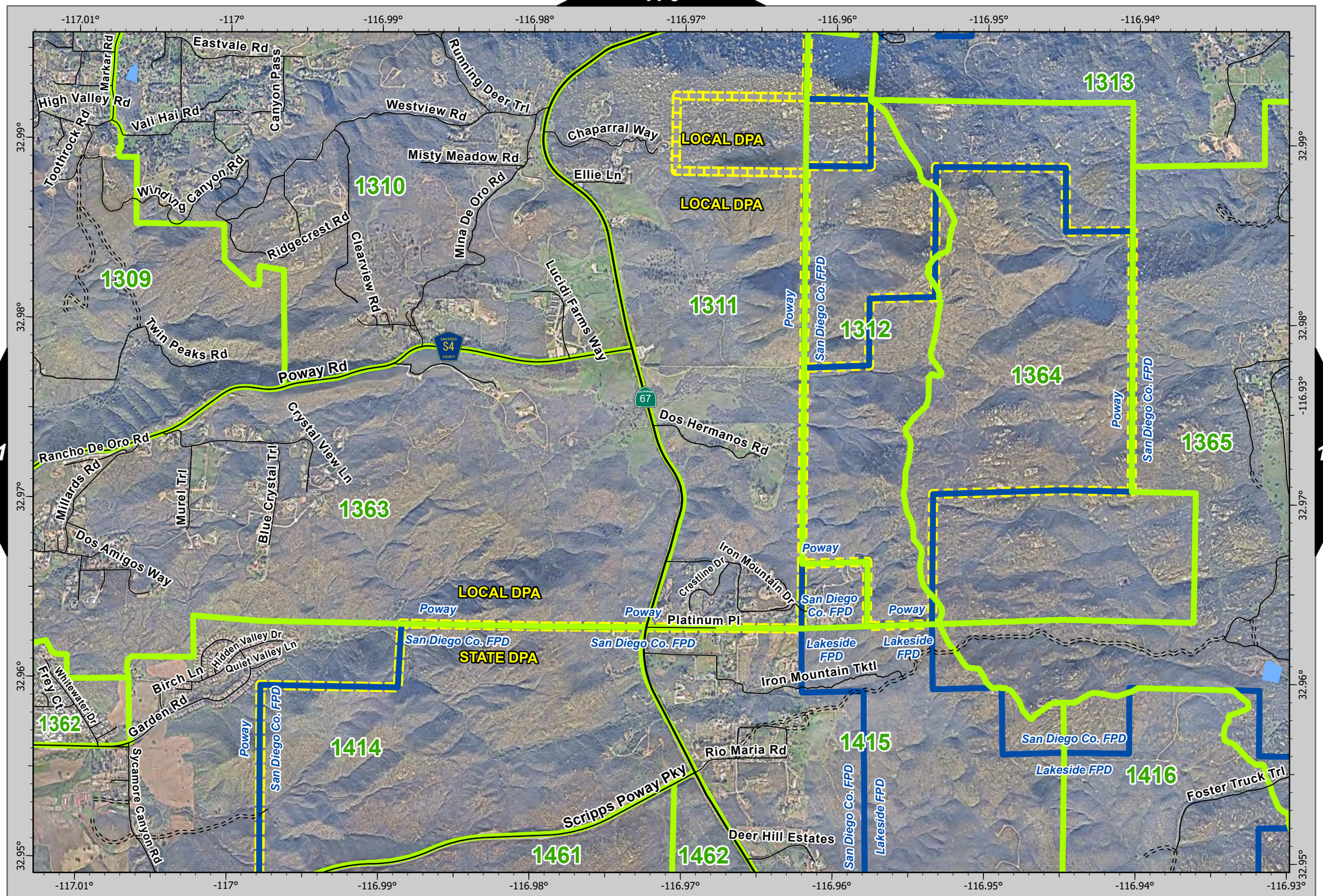
-117.01°
-117°
-116.99°
-116.98°
-116.97°
-116.96°
-116.95°
-116.94°
-116.93°
32.99°
32.98°
32.97°
32.96°
32.95°
-116.93°
Eastvale Rd
Markar Rd
High Valley Rd
Vali Hai Rd
Toothrock Rd
Canyon Pass
Running Deer Trl
Westview Rd
Chaparral Way
Misty Meadow Rd
Ellie Ln
Winding Canyon Rd
Ridgecrest Rd
Clearview Rd
Mina De Oro Rd
Lucidi Farms Way
1310
1309
1311
1312
1313
1364
1365
LOCAL DPA
LOCAL DPA
Poway
San Diego Co. FPD
Poway
San Diego Co. FPD
Twin Peaks Rd
Poway Rd
S4
67
Dos Hermanos Rd
Rancho De Oro Rd
Millards Rd
Murel Trl
Blue Crystal Trl
Crystal View Ln
1363
Dos Amigos Way
LOCAL DPA
Poway
Poway
San Diego Co. FPD
STATE DPA
San Diego Co. FPD
Crestline Dr
Iron Mountain Dr
Poway
San Diego Co. FPD
Platinum Pl
Poway
Lakeside FPD
Lakeside FPD
Iron Mountain Tktl
Hidden Valley Dr
Quiet Valley Ln
Birch Ln
Whitewater Dr
Frey Ct
Garden Rd
Poway
San Diego Co. FPD
1362
1414
Rio Maria Rd
1415
San Diego Co. FPD
Lakeside FPD
San Diego Co. FPD
Lakeside FPD
1416
Foster Truck Trl
Sycamore Canyon Rd
Scripps Poway Pky
Deer Hill Estates
1461
1462
208
191
193
N
0
0.13
0.25
0.5
Miles

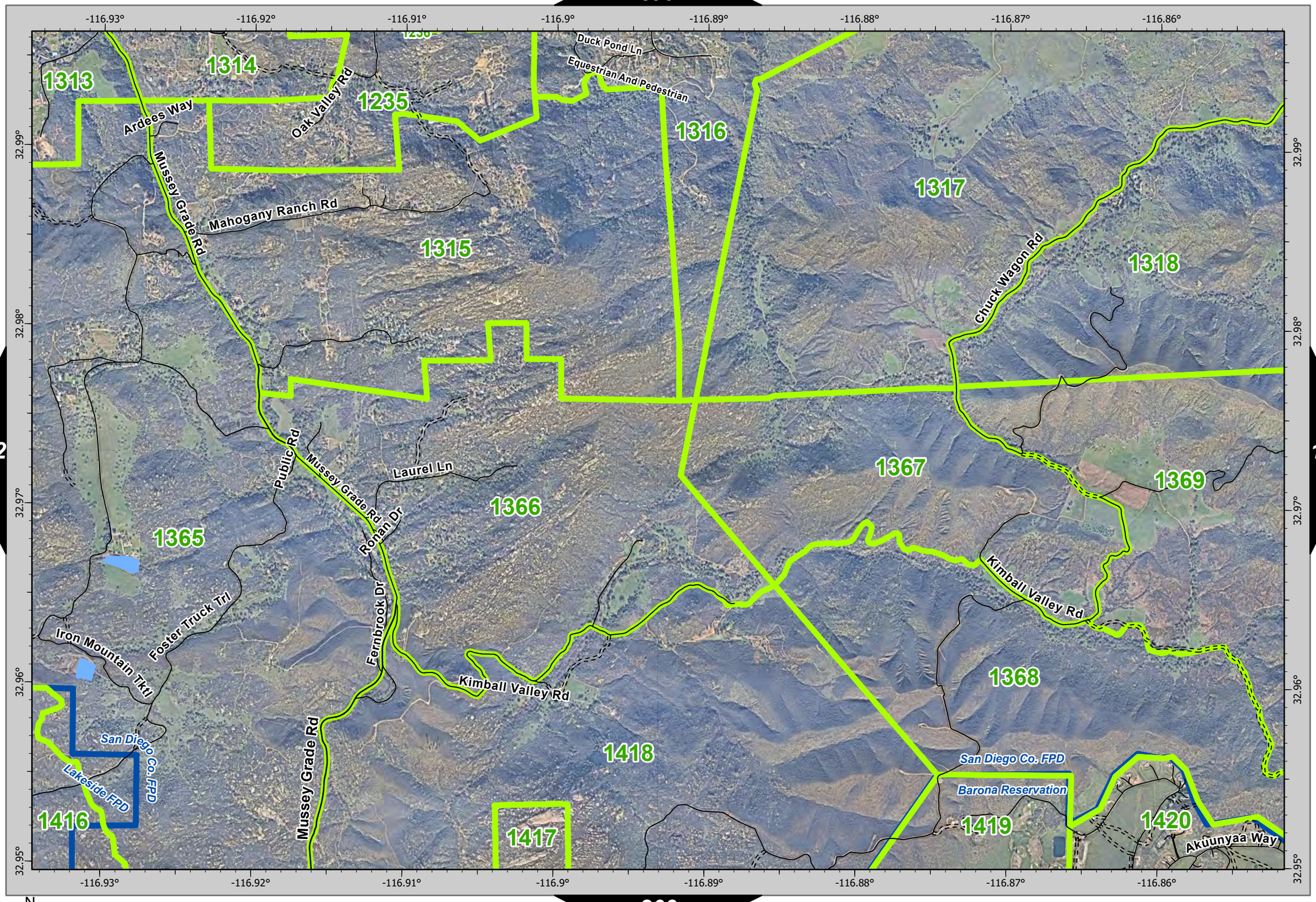

192
194
209

N
0 0.13 0.25 0.5 Miles

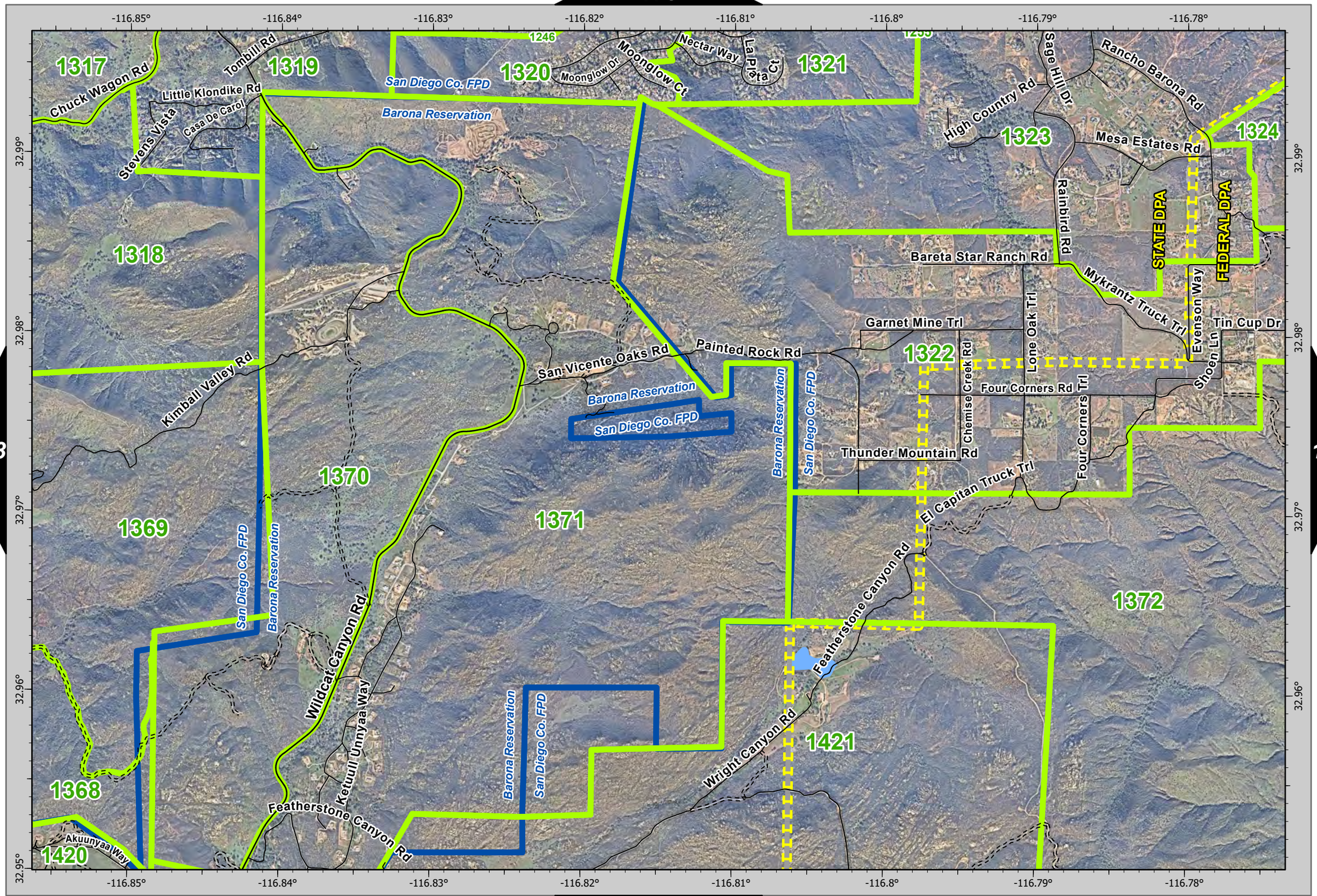

193 195 210

N

0 0.13 0.25 0.5 Miles

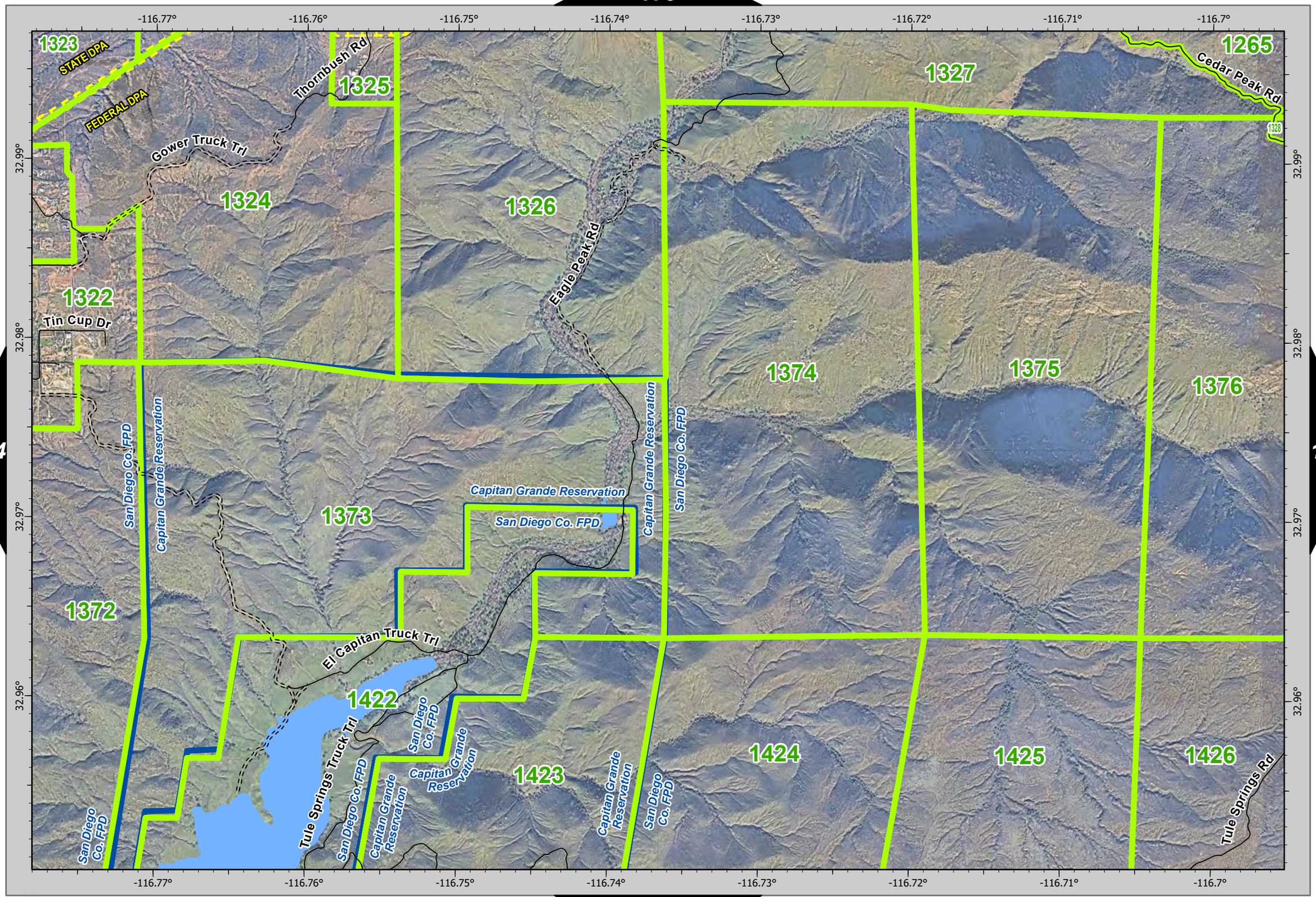
-116.77°
-116.76°
-116.75°
-116.74°
-116.73°
-116.72°
-116.71°
-116.7°
32.99°
32.98°
32.97°
32.96°
1323
STATE DPA
FEDERAL DPA
Thornbush Rd
1325
1327
1265
Cedar Peak Rd
1328
Gower Truck Trl
1324
1326
Eagle Peak Rd
1322
Tin Cup Dr
1374
1375
1376
San Diego Co. FPD
Capitan Grande Reservation
1373
Capitan Grande Reservation
San Diego Co. FPD
1372
El Capitan Truck Trl
1422
Tule Springs Truck Trl
San Diego Co. FPD
Capitan Grande Reservation
1423
1424
1425
1426
Tule Springs Rd
194
196
211

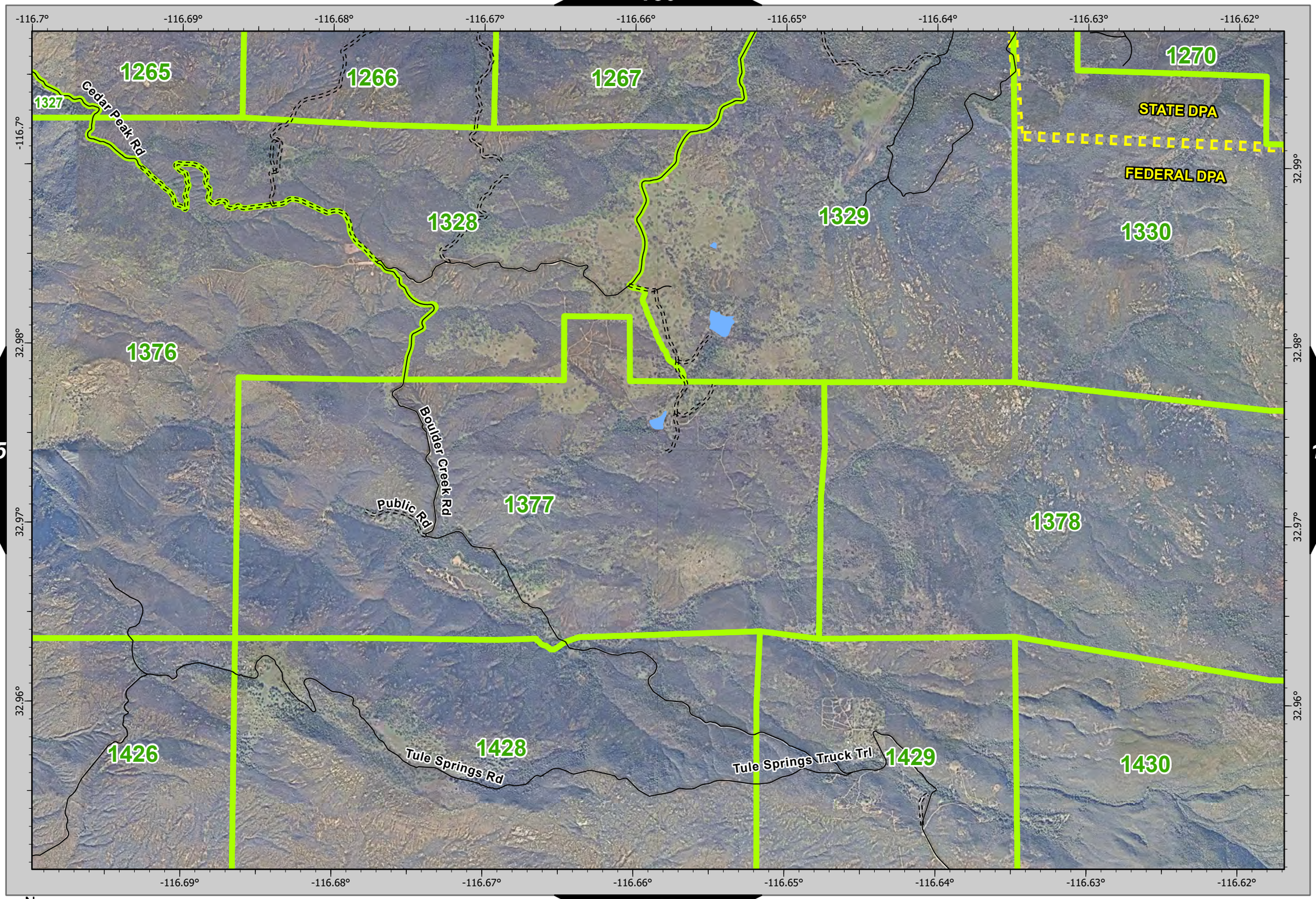
-116.7°
-116.69°
-116.68°
-116.67°
-116.66°
-116.65°
-116.64°
-116.63°
-116.62°
32.99°
32.98°
32.97°
32.96°
1265
1266
1267
1270
1327
Cedar Peak Rd
STATE DPA
FEDERAL DPA
1328
1329
1330
1376
Boulder Creek Rd
Public Rd
1377
1378
1426
1428
Tule Springs Rd
Tule Springs Truck Trl
1429
1430
N
0
0.13
0.25
0.5
Miles

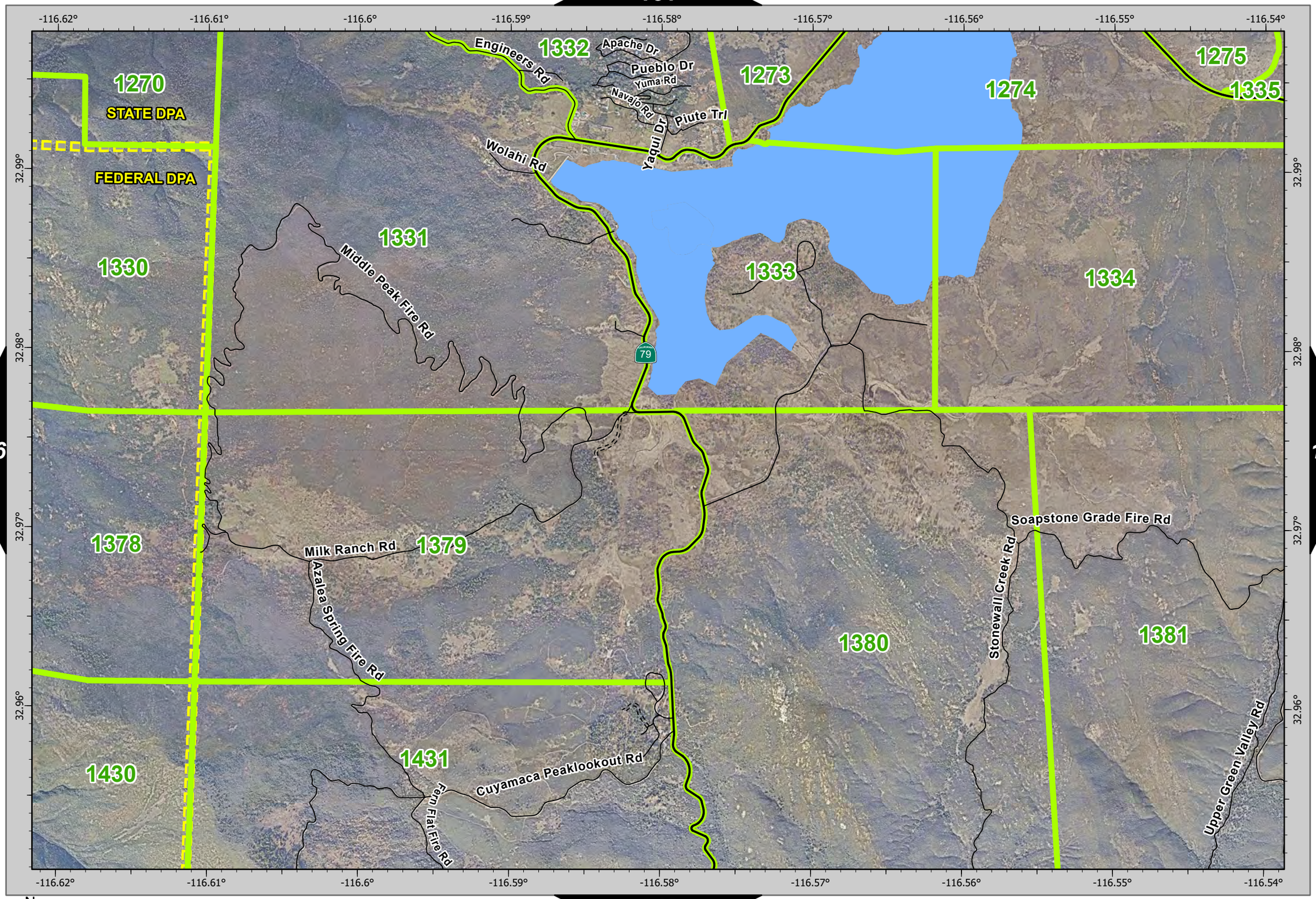

N

0 0.13 0.25 0.5 Miles

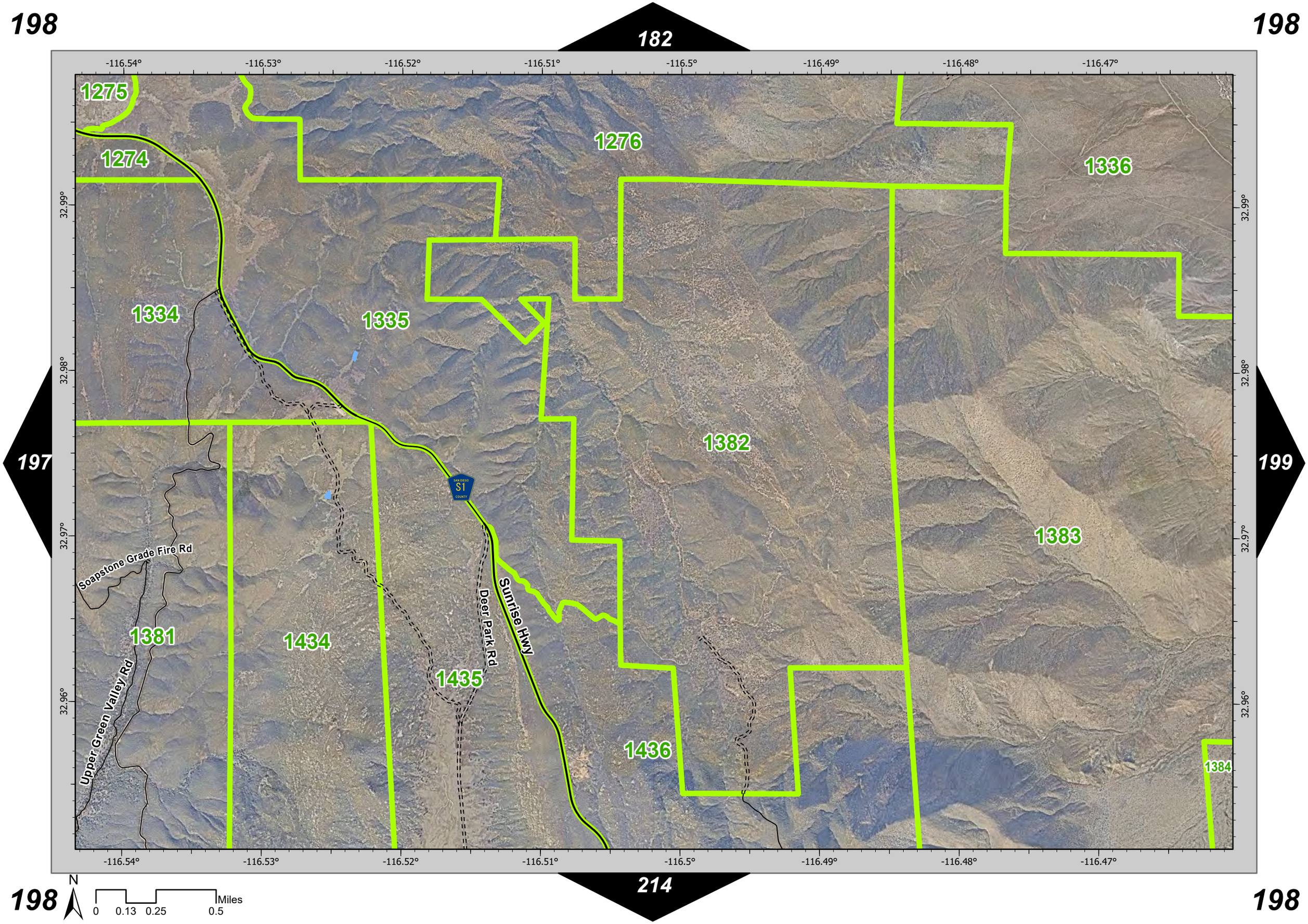
198
182
198
-116.54°
-116.53°
-116.52°
-116.51°
-116.5°
-116.49°
-116.48°
-116.47°
1275
1274
1276
1336
1334
1335
1382
197
199
1383
Soapstone Grade Fire Rd
Sunrise Hwy
Deer Park Rd
1381
1434
1435
Upper Green Valley Rd
1436
1384
32.99°
32.98°
32.97°
32.96°
214
198
N
0
0.13
0.25
0.5
Miles
198

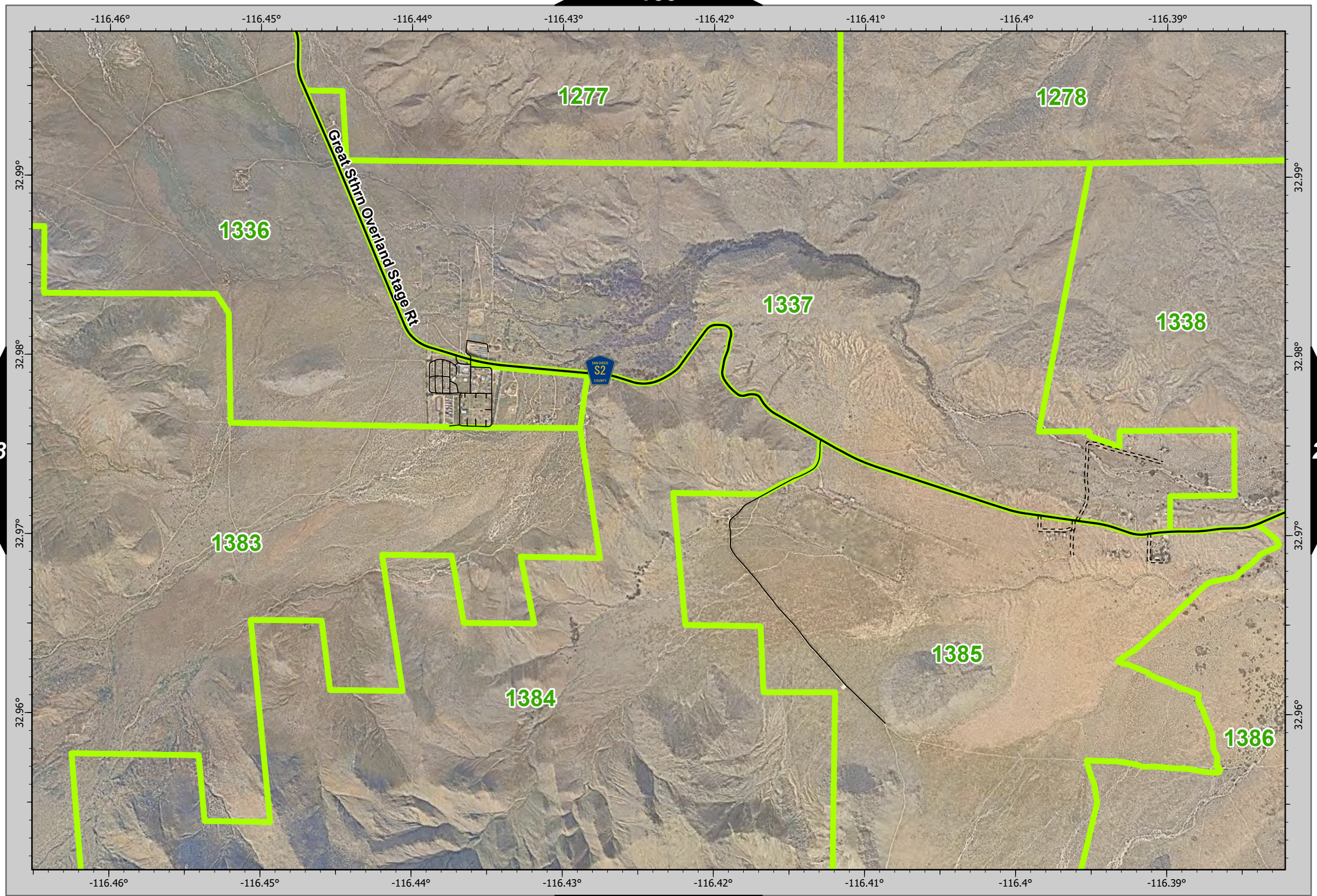

N

0 0.13 0.25 0.5 Miles

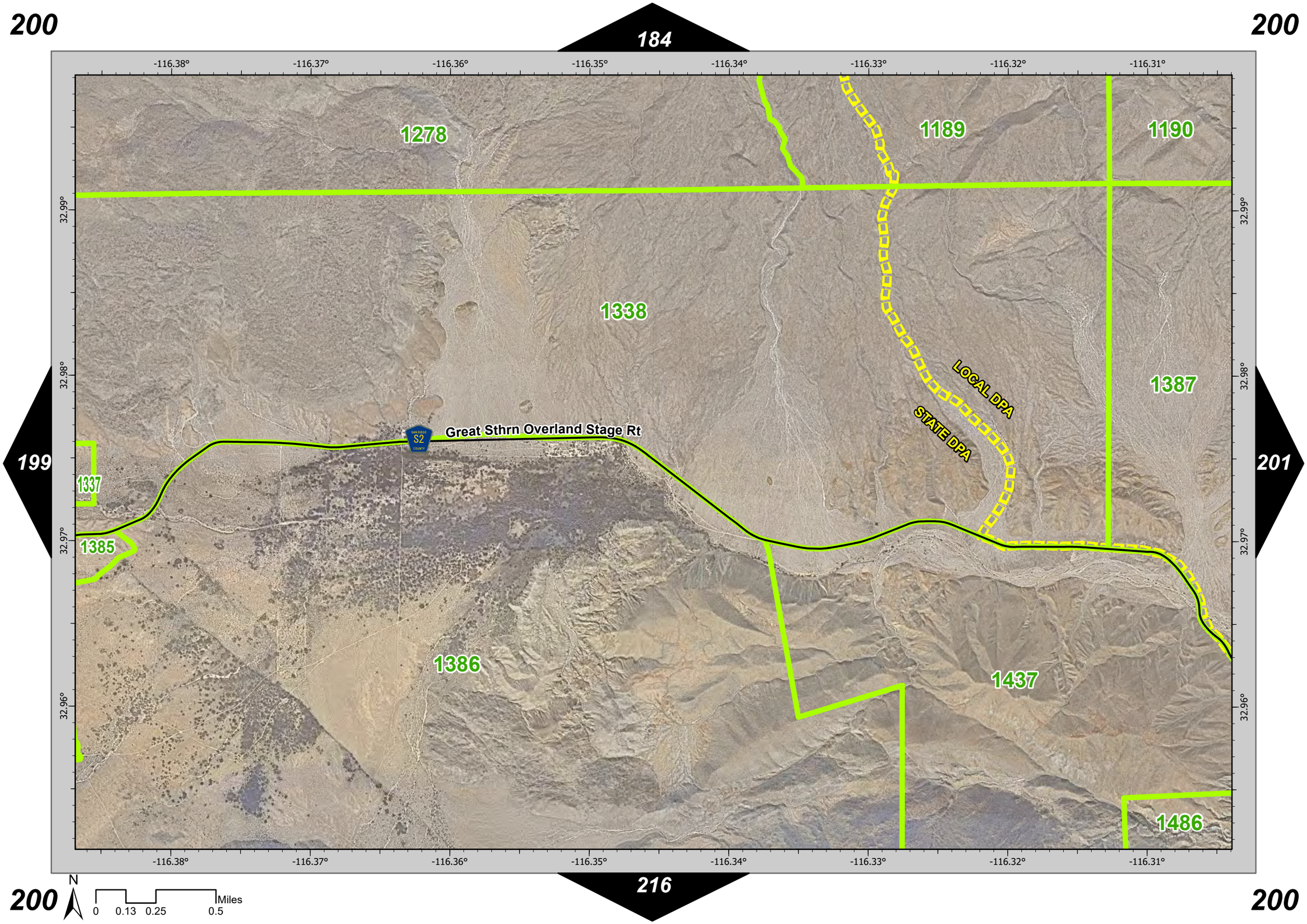

200
184
200
-116.38°
-116.37°
-116.36°
-116.35°
-116.34°
-116.33°
-116.32°
-116.31°
1278
1189
1190
32.99°
1338
1387
LOCAL DPA
STATE DPA
Great Sthrn Overland Stage Rt
S2
199
201
1337
1385
32.97°
1386
1437
32.96°
1486
216
200
200
N
0
0.13
0.25
0.5
Miles

201

185

201

200

202

-116.3° -116.29° -116.28° -116.27° -116.26° -116.25° -116.24° -116.23°

32.99°

32.98°

32.97°

32.96°

1190

1339

1388

1387

1438

1437

1487

Agua Caliente Spring Rd

Great Sthrn Overland Stage Rt

LOCAL DPA

1486

STATE DPA

217

201

N

0 0.13 0.25 0.5 Miles

201

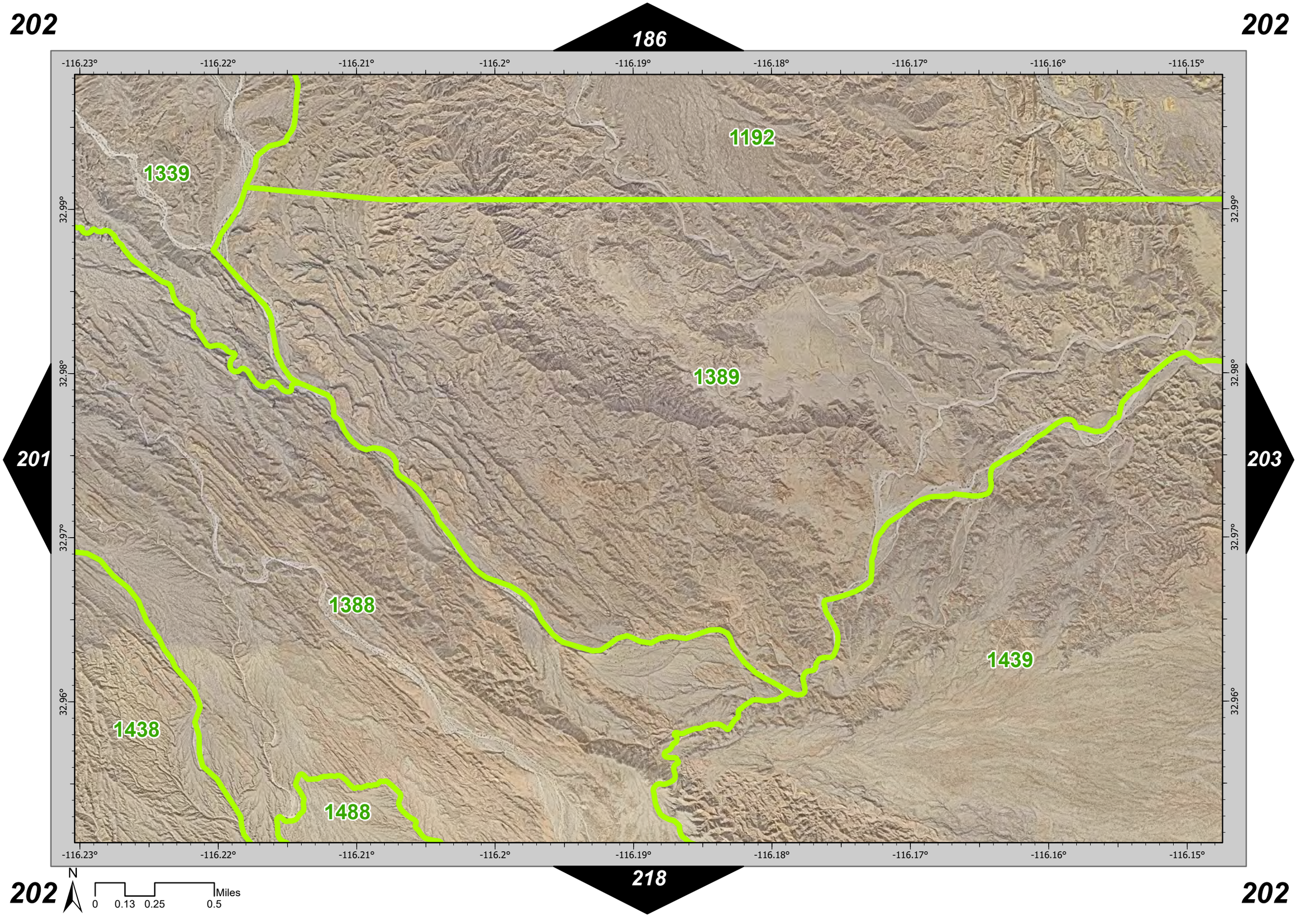
202
186
202
-116.23°
-116.22°
-116.21°
-116.2°
-116.19°
-116.18°
-116.17°
-116.16°
-116.15°
1192
1339
32.99°
32.98°
1389
201
203
32.97°
1388
1439
32.96°
1438
1488
218
202
N
0
0.13
0.25
0.5
Miles
202

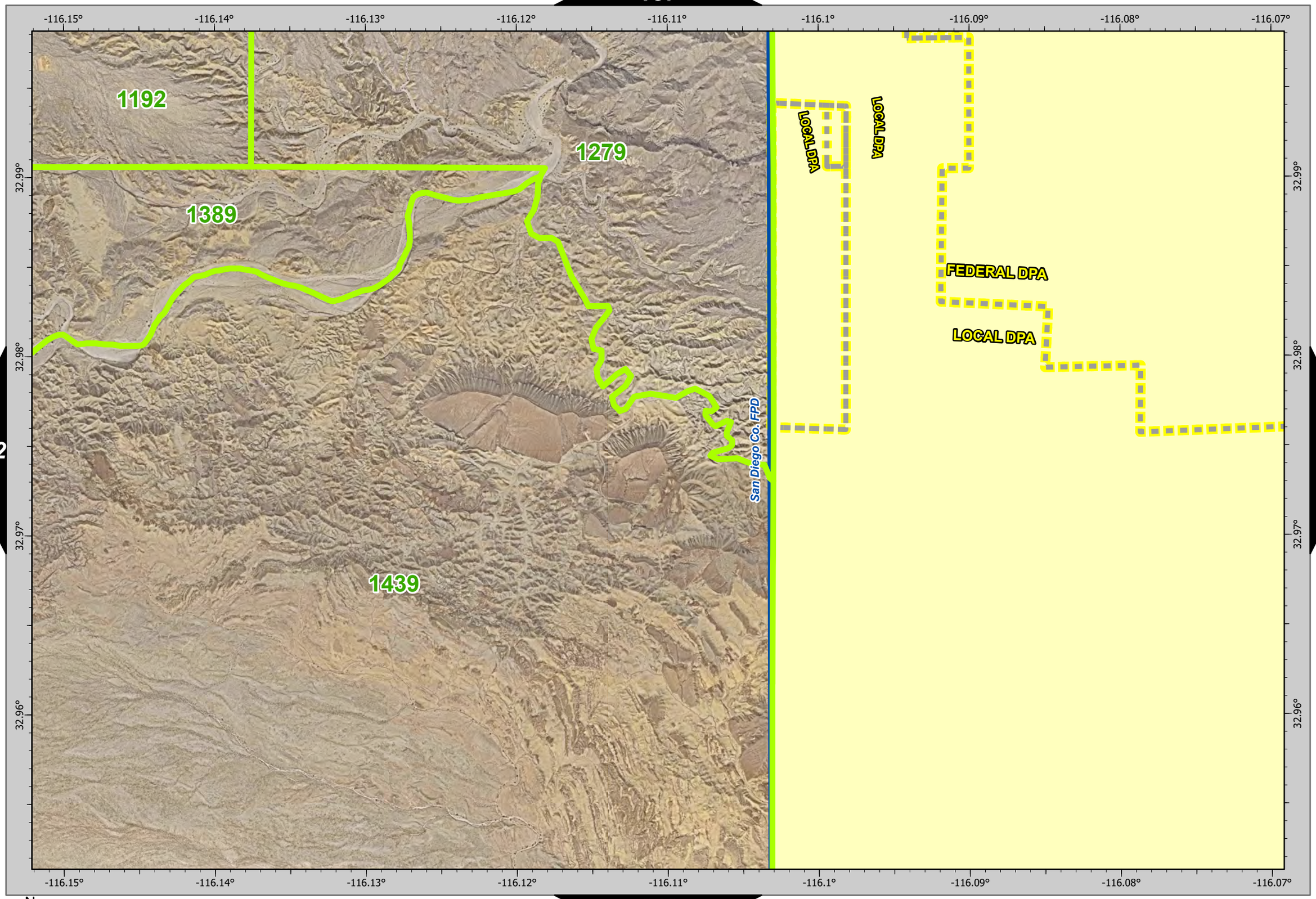
-116.15°
-116.14°
-116.13°
-116.12°
-116.11°
-116.1°
-116.09°
-116.08°
-116.07°
32.99°
32.98°
32.97°
32.96°
1192
1279
1389
1439
LOCAL DPA
LOCAL DPA
FEDERAL DPA
LOCAL DPA
San Diego Co. FPD

202

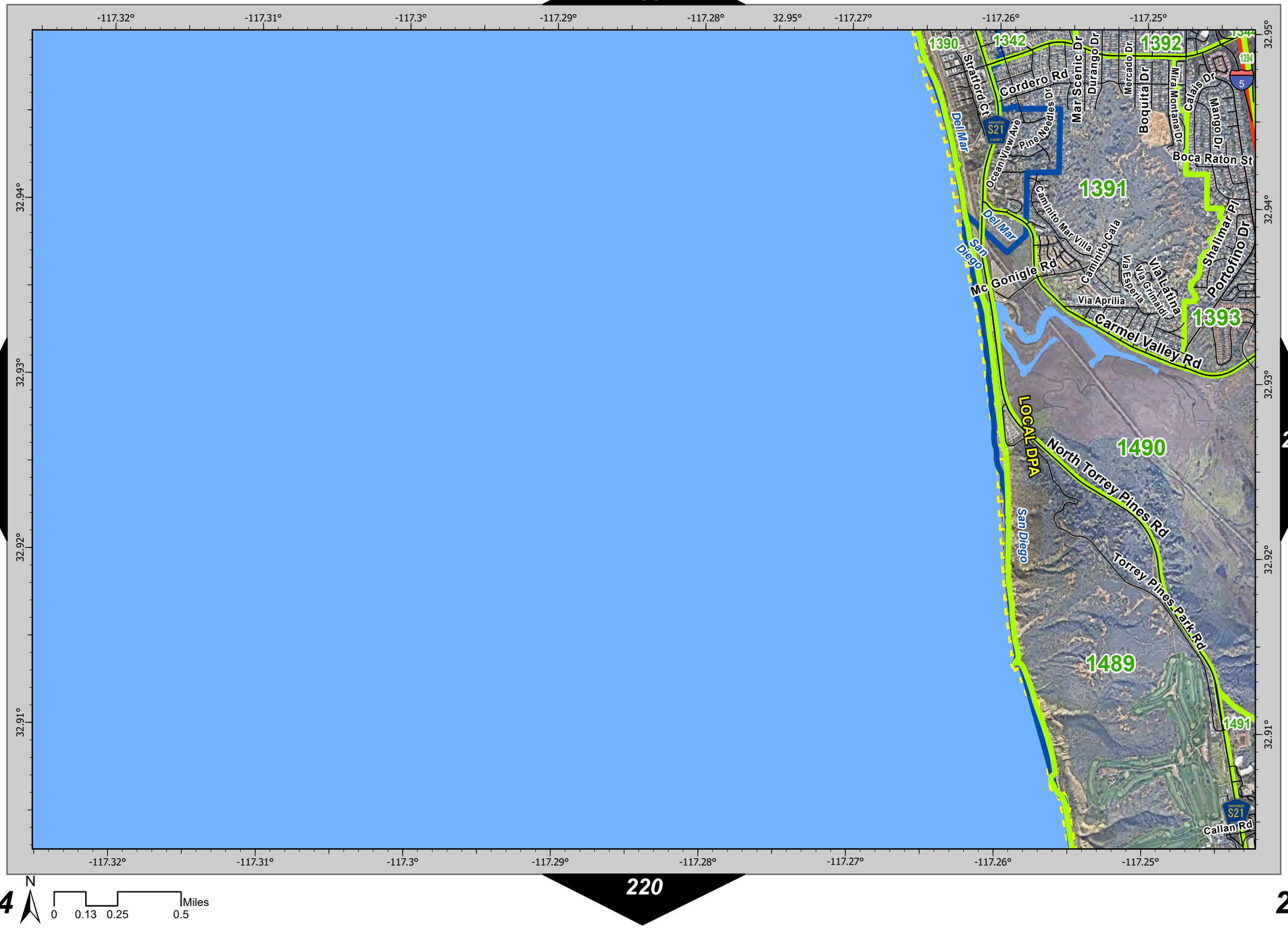

205

N

0 0.13 0.25 0.5 Miles

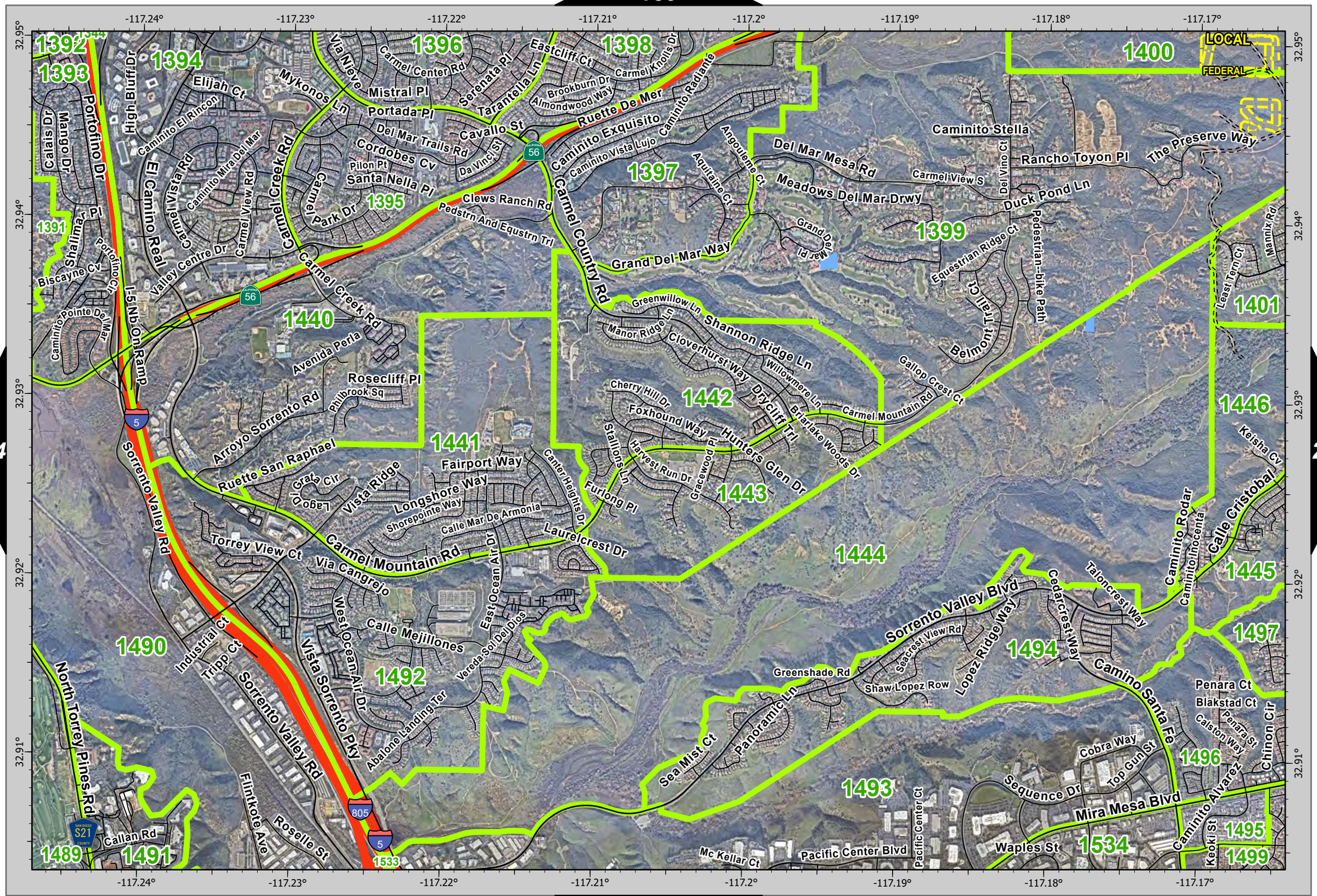

N

0 0.13 0.25 0.5 Miles

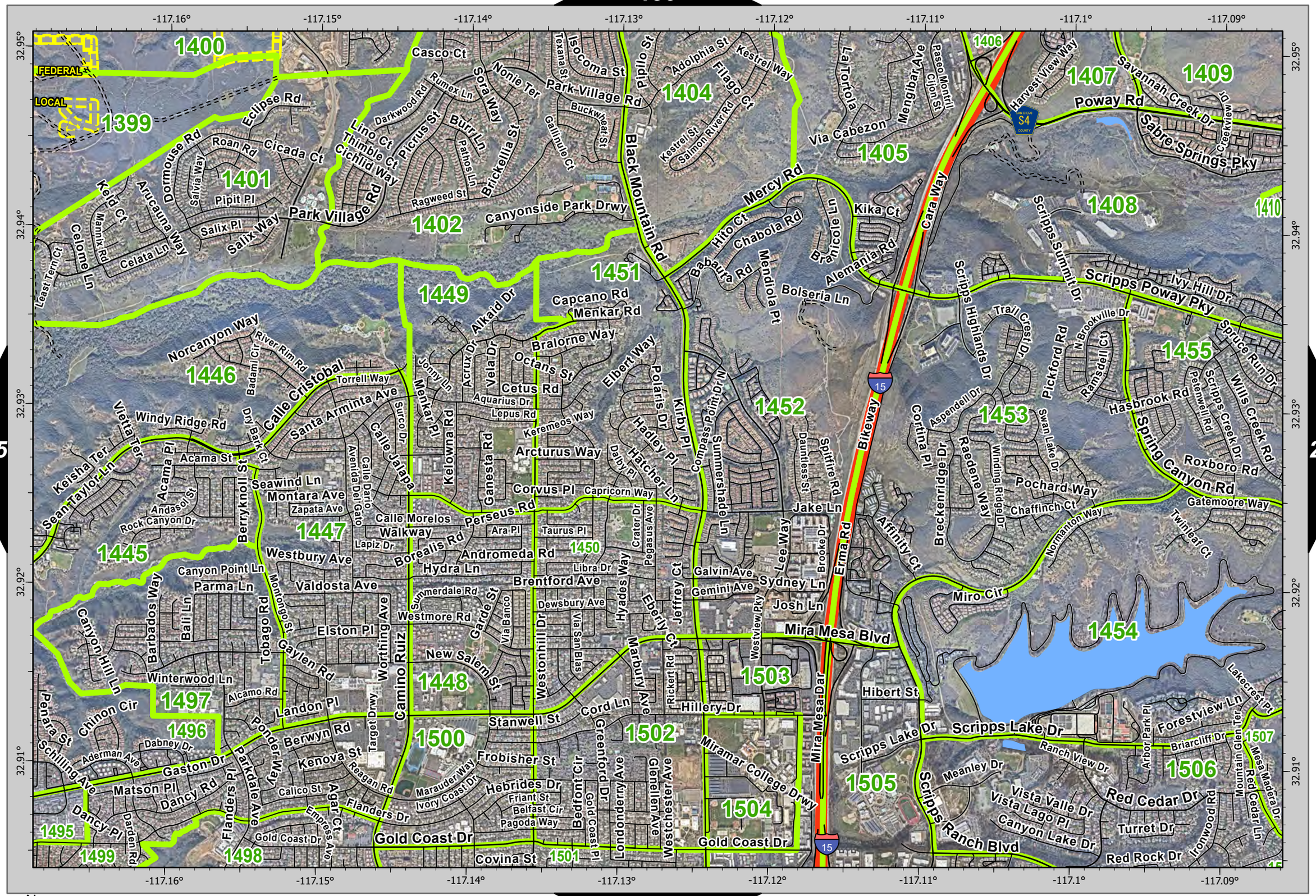

N

0 0.13 0.25 0.5 Miles

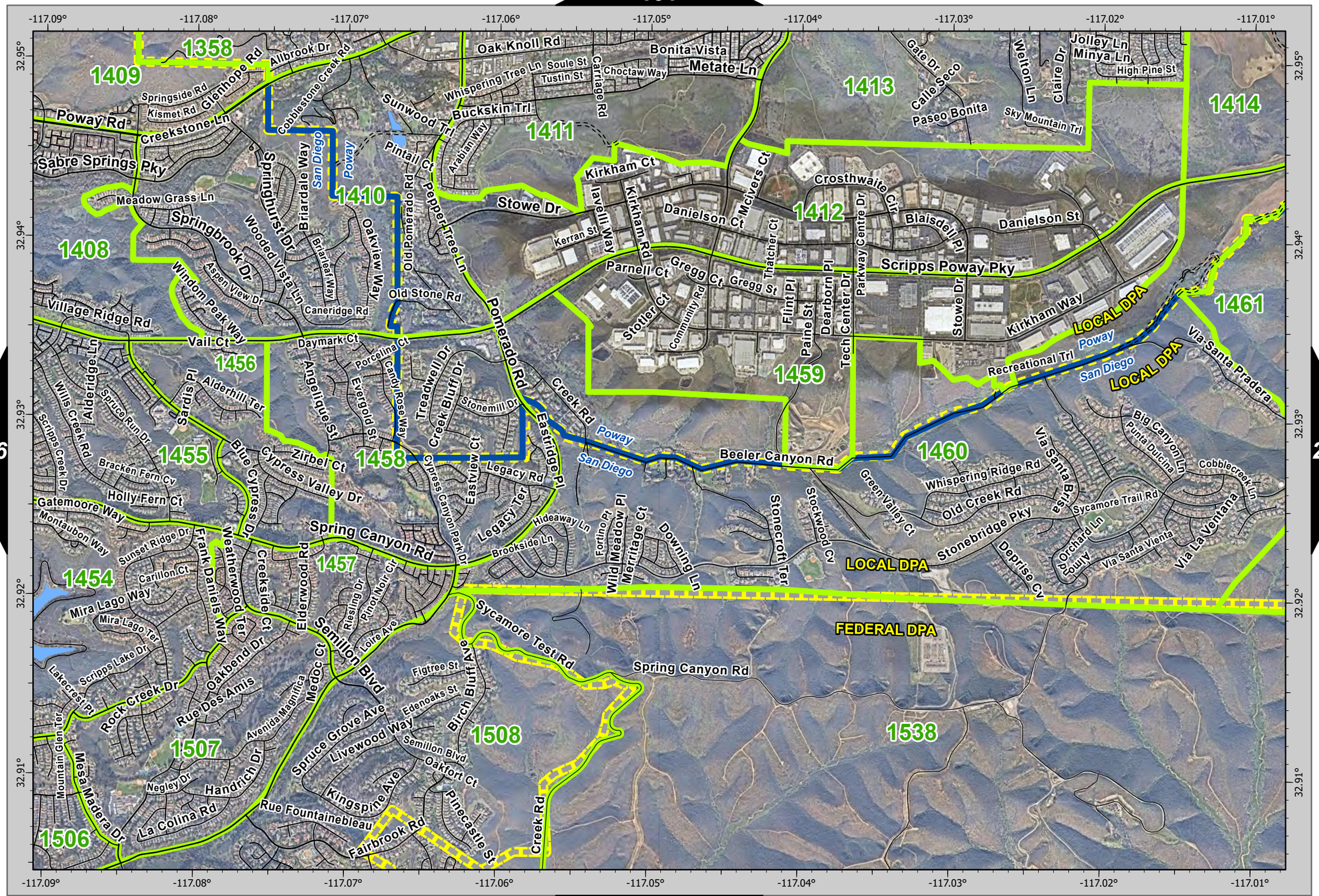

N

0 0.13 0.25 0.5 Miles

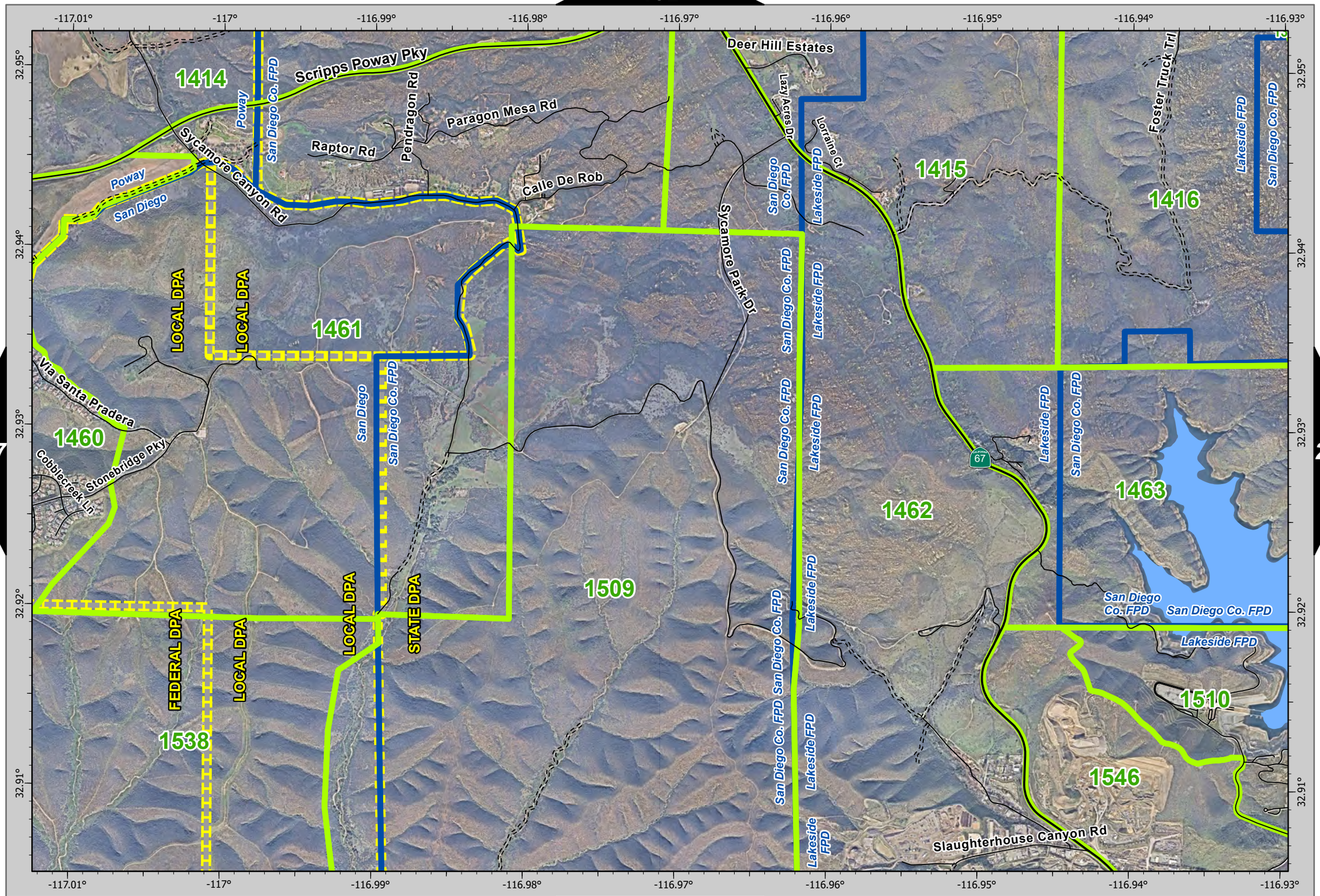

N

0 0.13 0.25 0.5 Miles

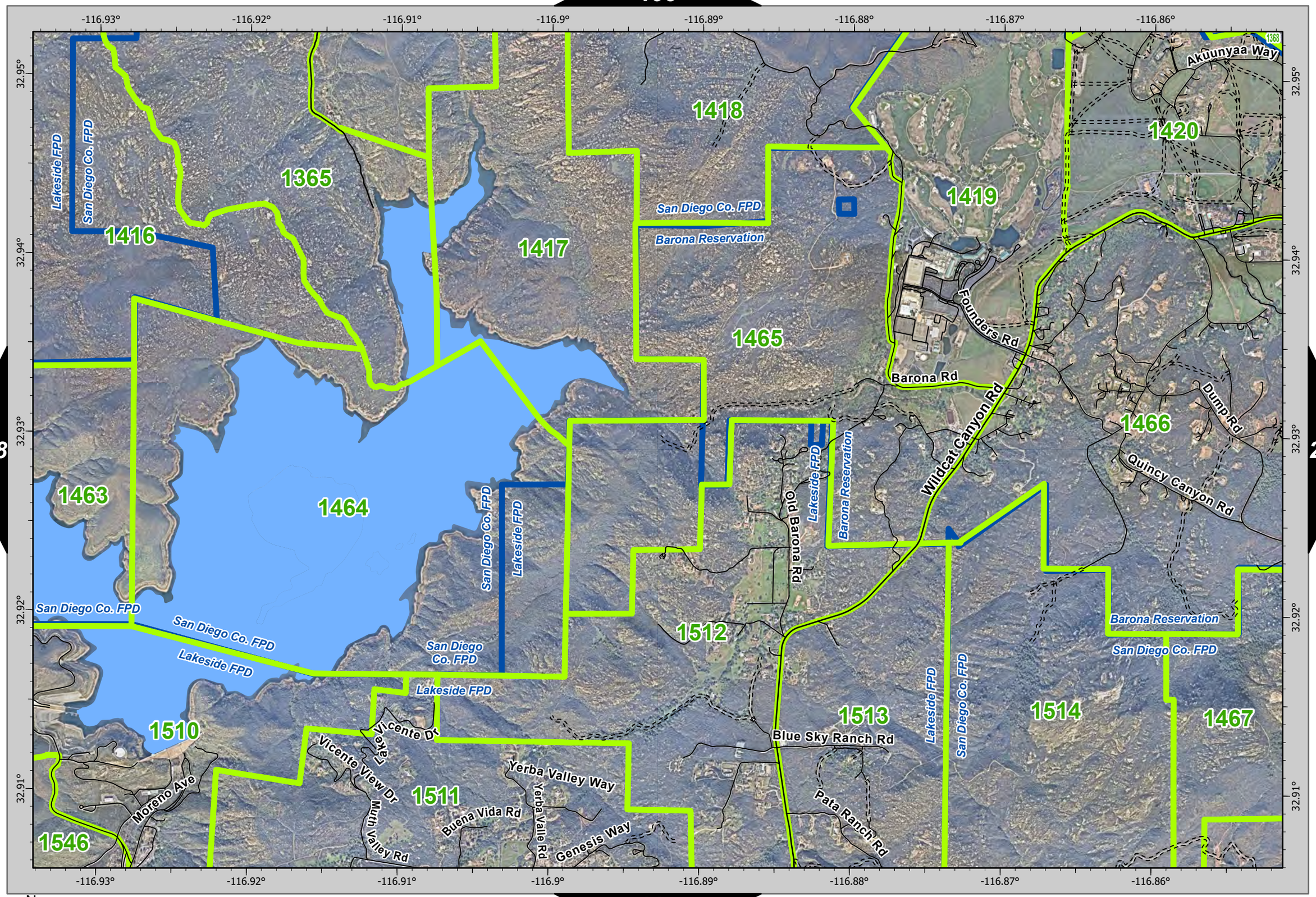

208
210
225

N

0 0.13 0.25 0.5 Miles

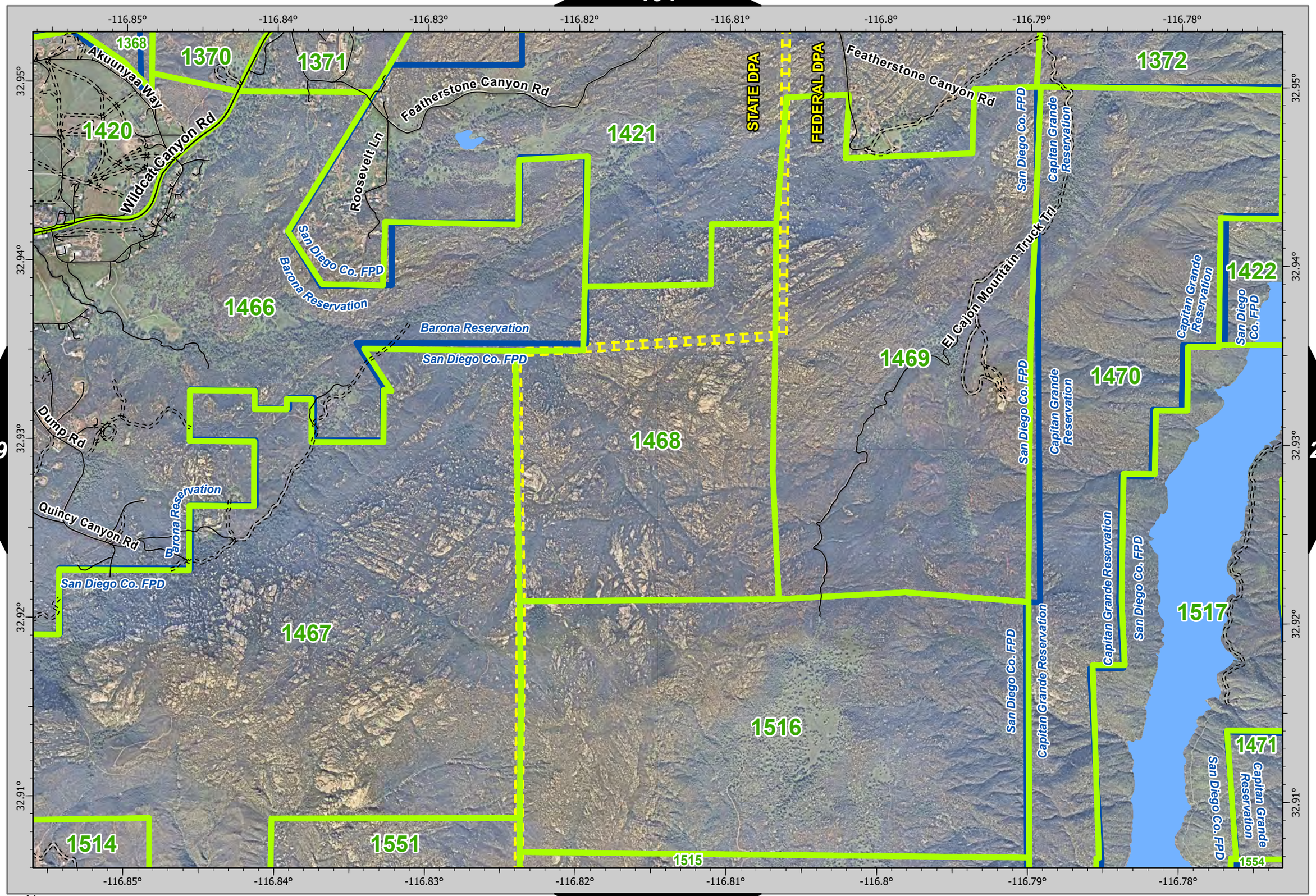
-116.85°
-116.84°
-116.83°
-116.82°
-116.81°
-116.8°
-116.79°
-116.78°
32.95°
32.94°
32.93°
32.92°
32.91°
1368
1370
1371
1372
1420
1421
1422
1466
1467
1468
1469
1470
1471
1514
1515
1516
1517
1551
1554
Akuunyaa Way
Wildcat Canyon Rd
Featherstone Canyon Rd
Roosevelt Ln
STATE DPA
FEDERAL DPA
San Diego Co. FPD
Barona Reservation
Capitan Grande Reservation
El Cajon Mountain Truck Trl
Dump Rd
Quincy Canyon Rd

-116.77° -116.76° -116.75° -116.74° -116.73° -116.72° -116.71° -116.7°

32.95° 32.94° 32.93° 32.92° 32.91°

1372
1373
1422
1423
1424
1425
1426
1470
1471
1472
1473
1474
1517
1519
1554

Capitan Grande Reservation
San Diego Co. FPD
Tule Springs Truck Trl
Conejos Valley Rd
Dubois Truck Trl

N

0 0.13 0.25 0.5 Miles

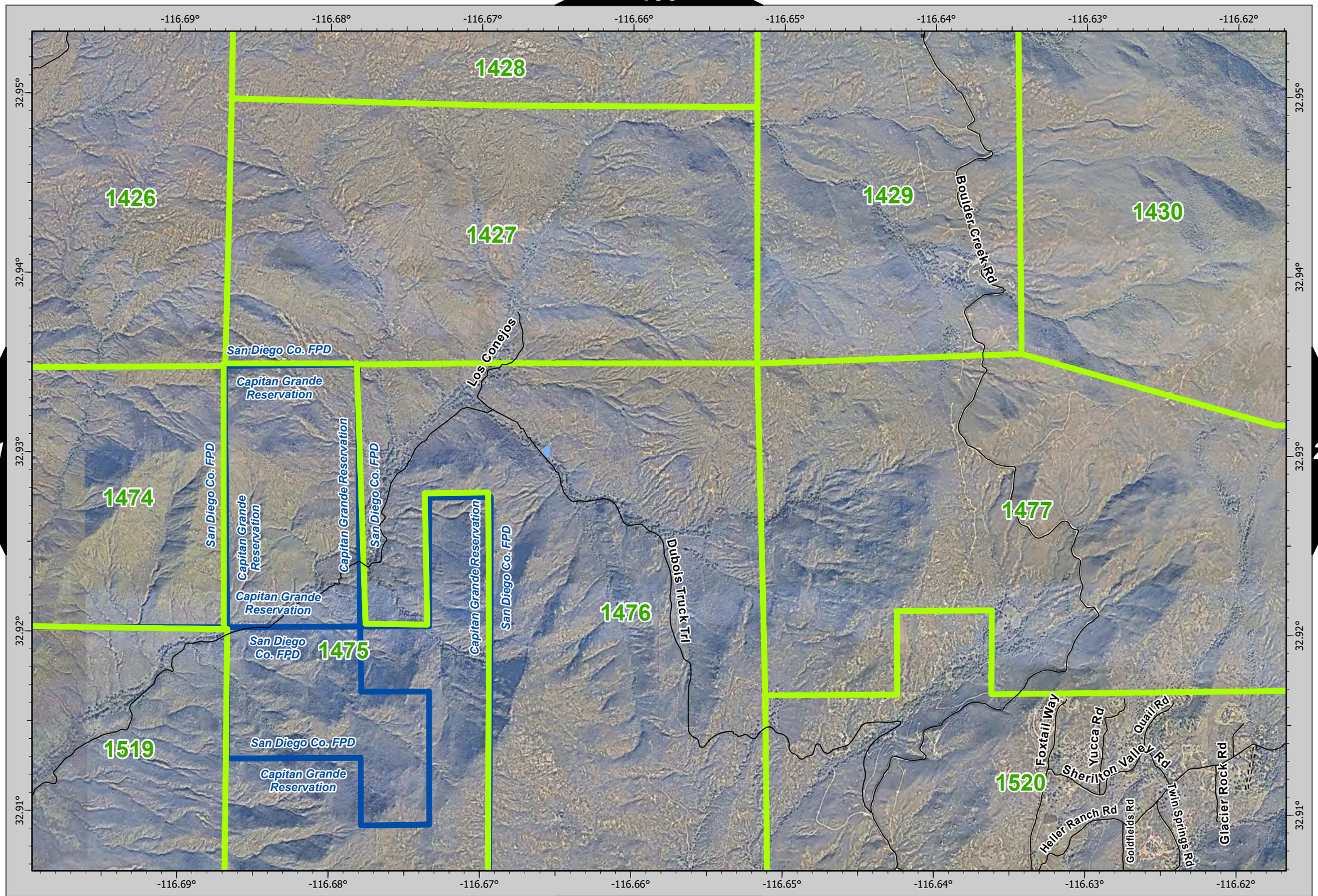
-116.69°
-116.68°
-116.67°
-116.66°
-116.65°
-116.64°
-116.63°
-116.62°
32.95°
32.94°
32.93°
32.92°
32.91°
1426
1427
1428
1429
1430
1474
1475
1476
1477
1519
1520
San Diego Co. FPD
Capitan Grande Reservation
Los Conejos
Boulder Creek Rd
Dubois Truck Trl
Foxtail Way
Yucca Rd
Quail Rd
Sheridon Valley Rd
Heller Ranch Rd
Goldfields Rd
Twin Springs Rd
Glacier Rock Rd

211
213
228

213

197

213

-116.62° -116.61° -116.6° -116.59° -116.58° -116.57° -116.56° -116.55° -116.54°

32.95° 32.94° 32.93° 32.92° 32.91°

FEDERAL DPA

STATE DPA

Cuyamaca Peak Lookout Rd

1431

1380

Stonewall Creek Rd

1381

Fern Flat Fire Rd

Upper Green Valley Rd

Harper Fire Rd

1430

1432

Burnt Pine Fire Rd

1433

West Mesa Loop Fire Rd

1479

Japacha Pipe Ln

79

212

214

1477

1478

1480

1481

Dyar Spring Fire Rd

Sherilton Valley Rd

Glacier Rock Rd

1520

King Creek Tktl

S Boundary Tktl

1521

Arroyo Seco Tktl

1522

229

213

N

0 0.13 0.25 0.5 Miles

213

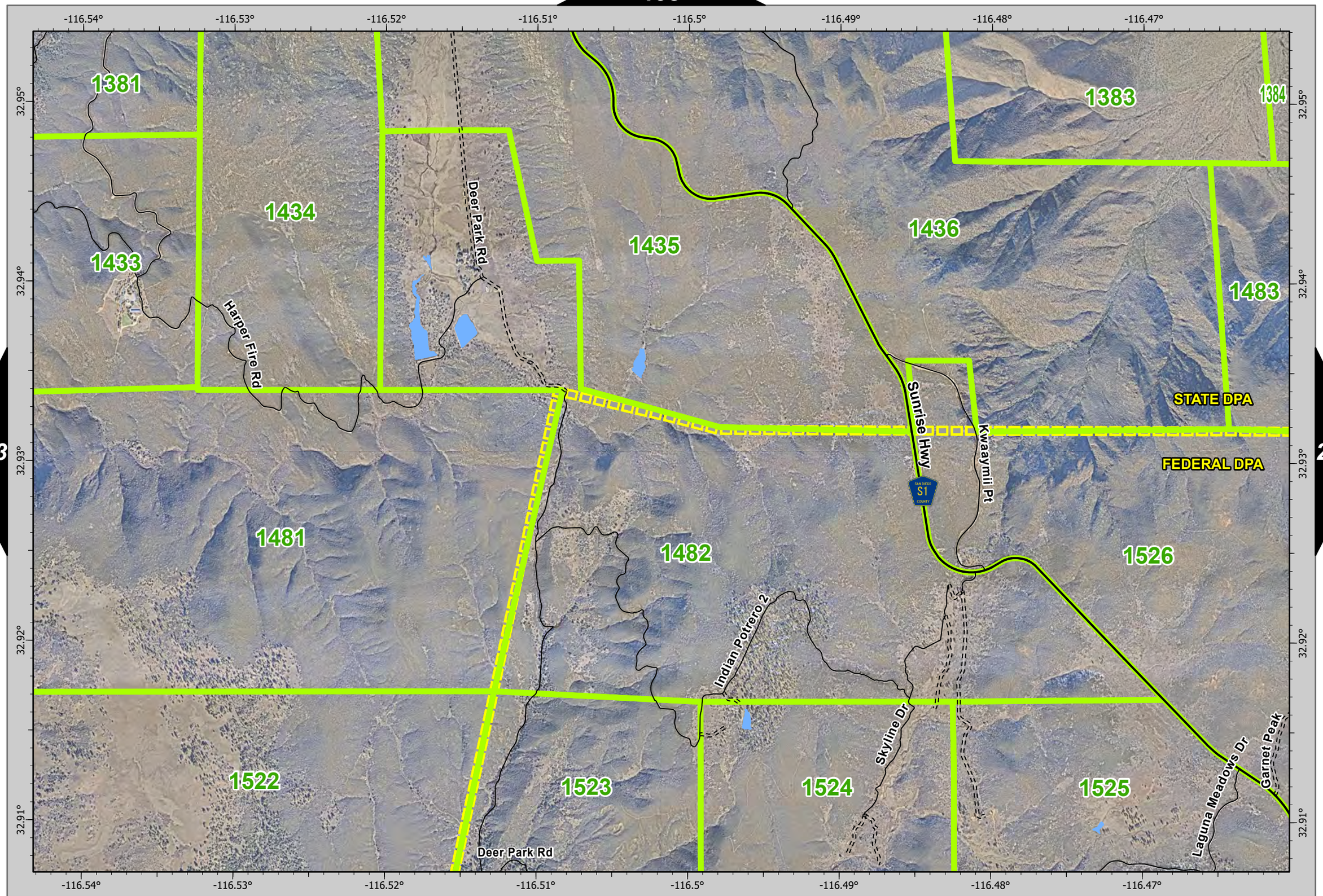

213
215

N

0 0.13 0.25 0.5 Miles

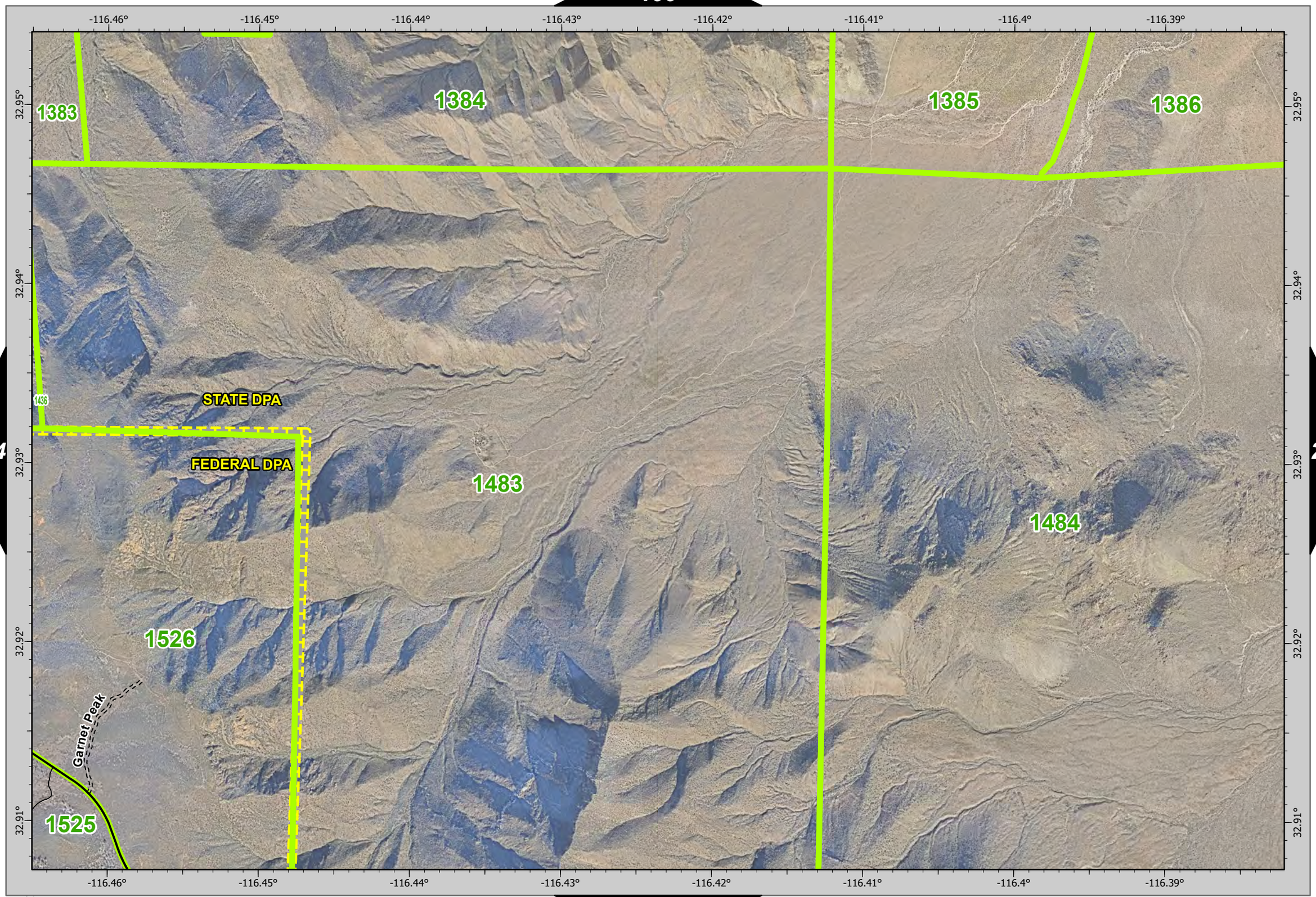

N

0 0.13 0.25 0.5 Miles

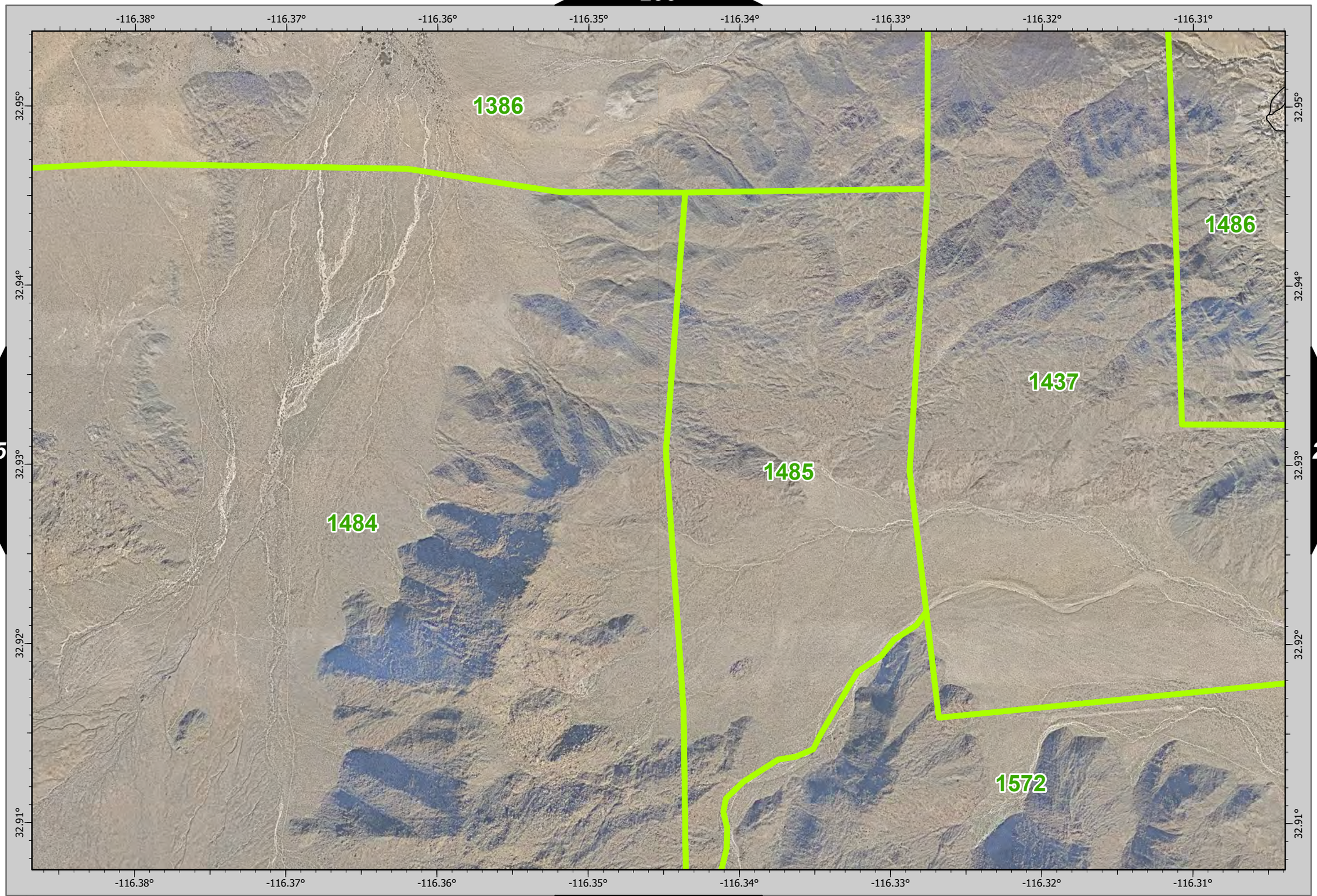

N

0 0.13 0.25 0.5 Miles

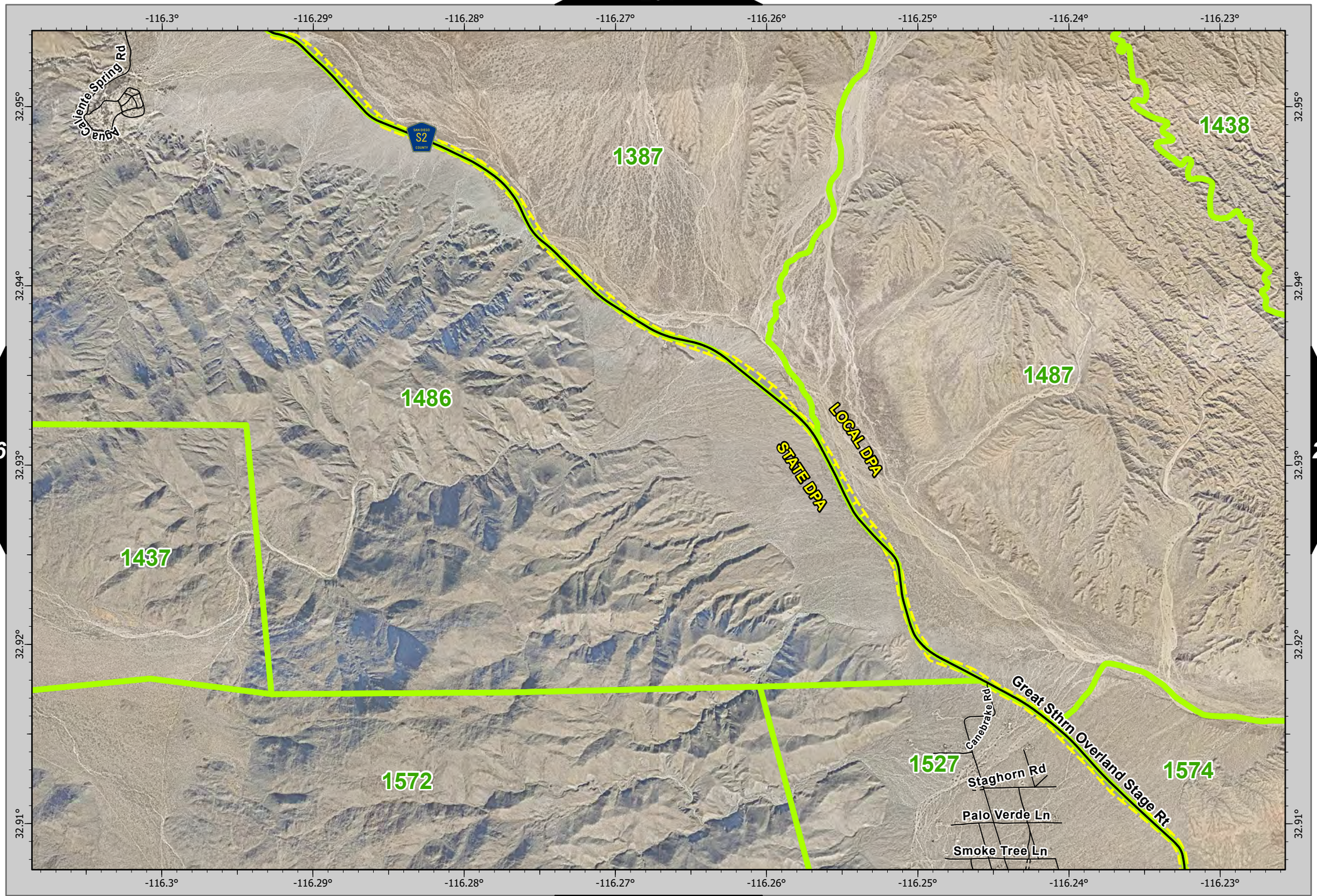

N
0 0.13 0.25 0.5 Miles

202

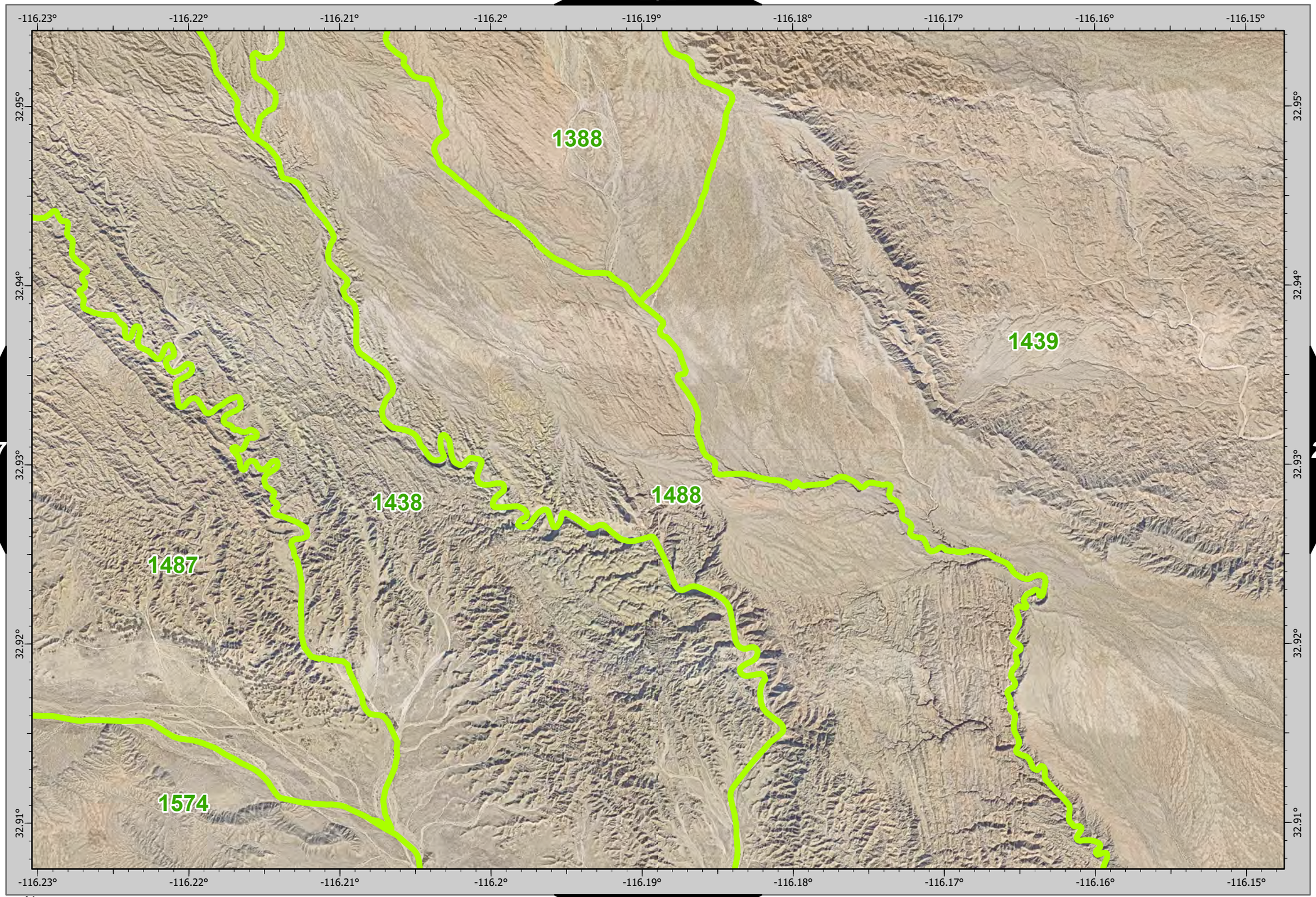

217

219

234

N

0 0.13 0.25 0.5 Miles

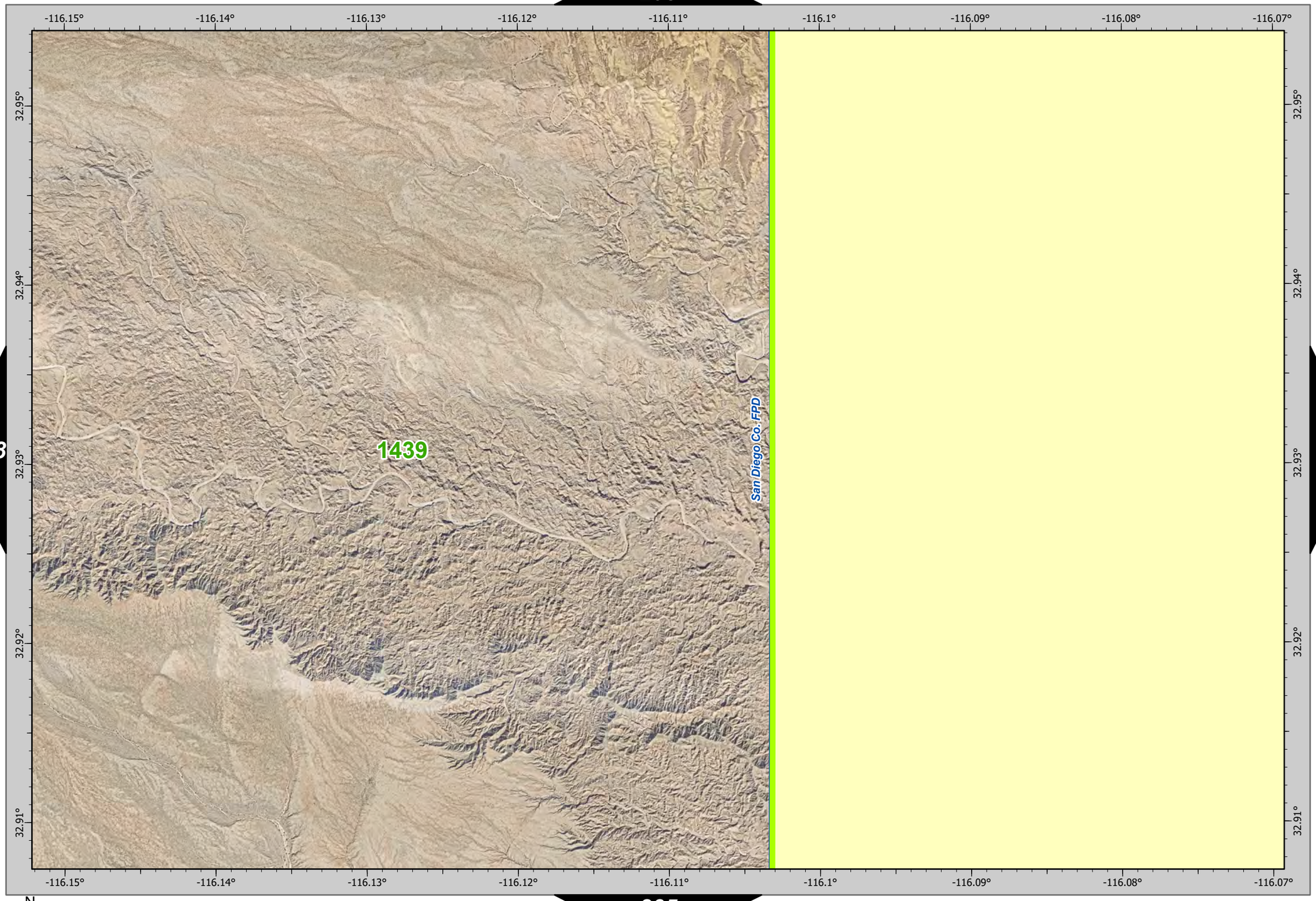

218

N

0 0.13 0.25 0.5 Miles

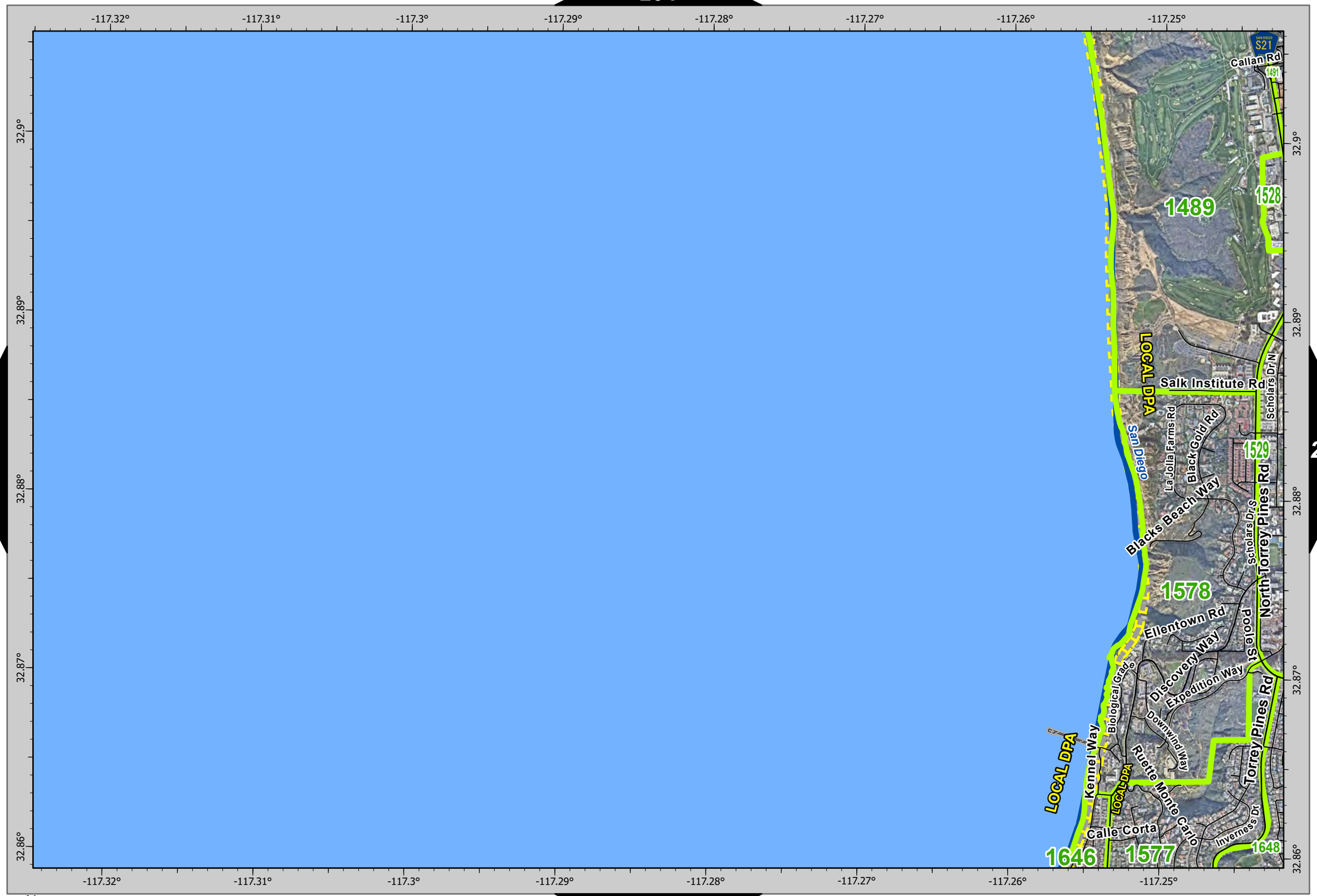
-117.32°
-117.31°
-117.3°
-117.29°
-117.28°
-117.27°
-117.26°
-117.25°
32.9°
32.89°
32.88°
32.87°
32.86°
S21
Callan Rd
1491
1489
1528
LOCAL DPA
Salk Institute Rd
Scholars Dr N
San Diego
La Jolla Farms Rd
Black Gold Rd
1529
Blacks Beach Way
Scholars Dr S
North Torrey Pines Rd
1578
Ellentown Rd
Pooles St
Discovery Way
Expedition Way
Biological Grade
Downwind Way
Torrey Pines Rd
Kennel Way
LOCAL DPA
Ruette Monte Carlo
Calle Corta
Inverness Dr
1646
1577
1648

221

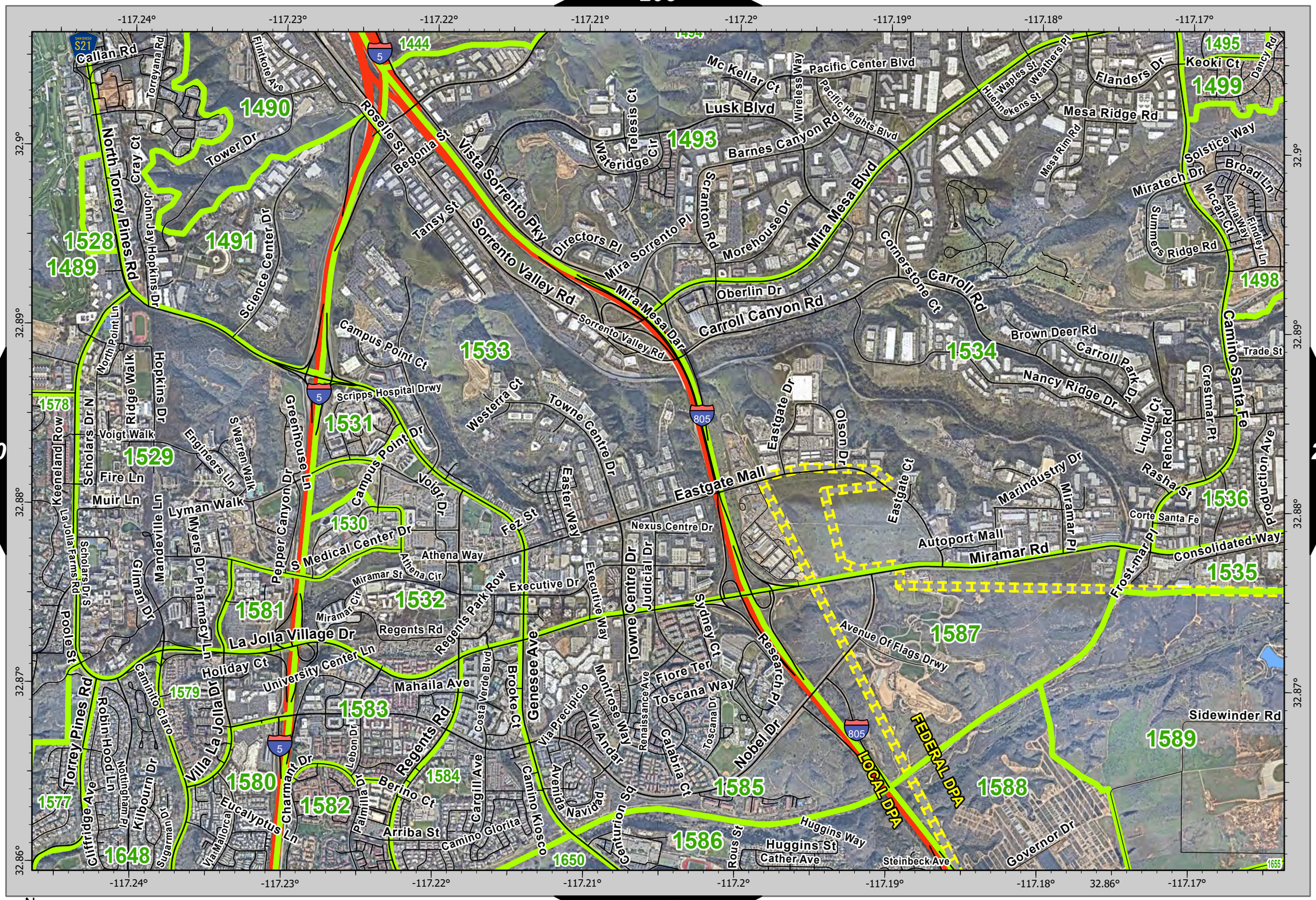

N

0 0.13 0.25 0.5 Miles

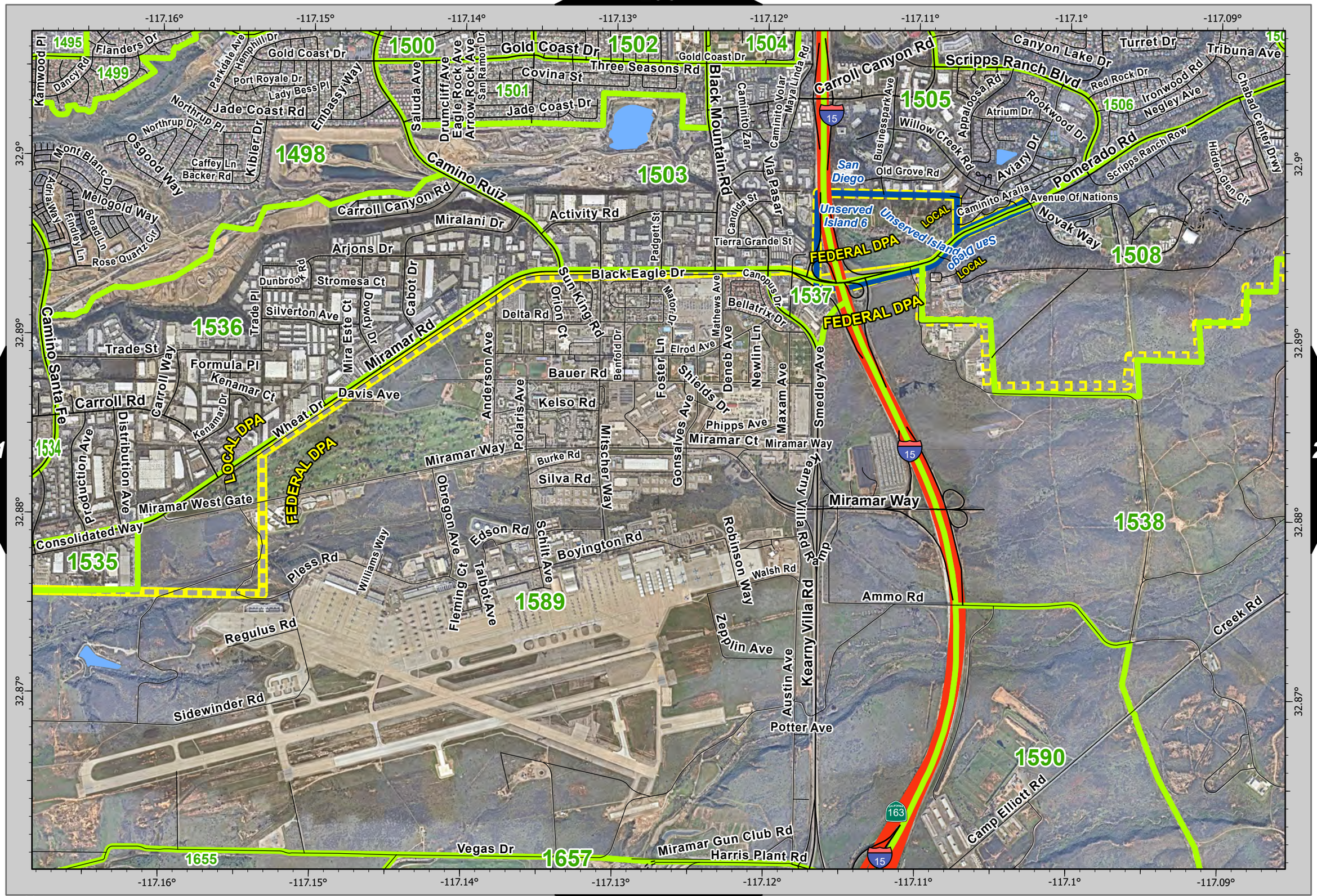

221 223 238

222 N 0 0.13 0.25 0.5 Miles

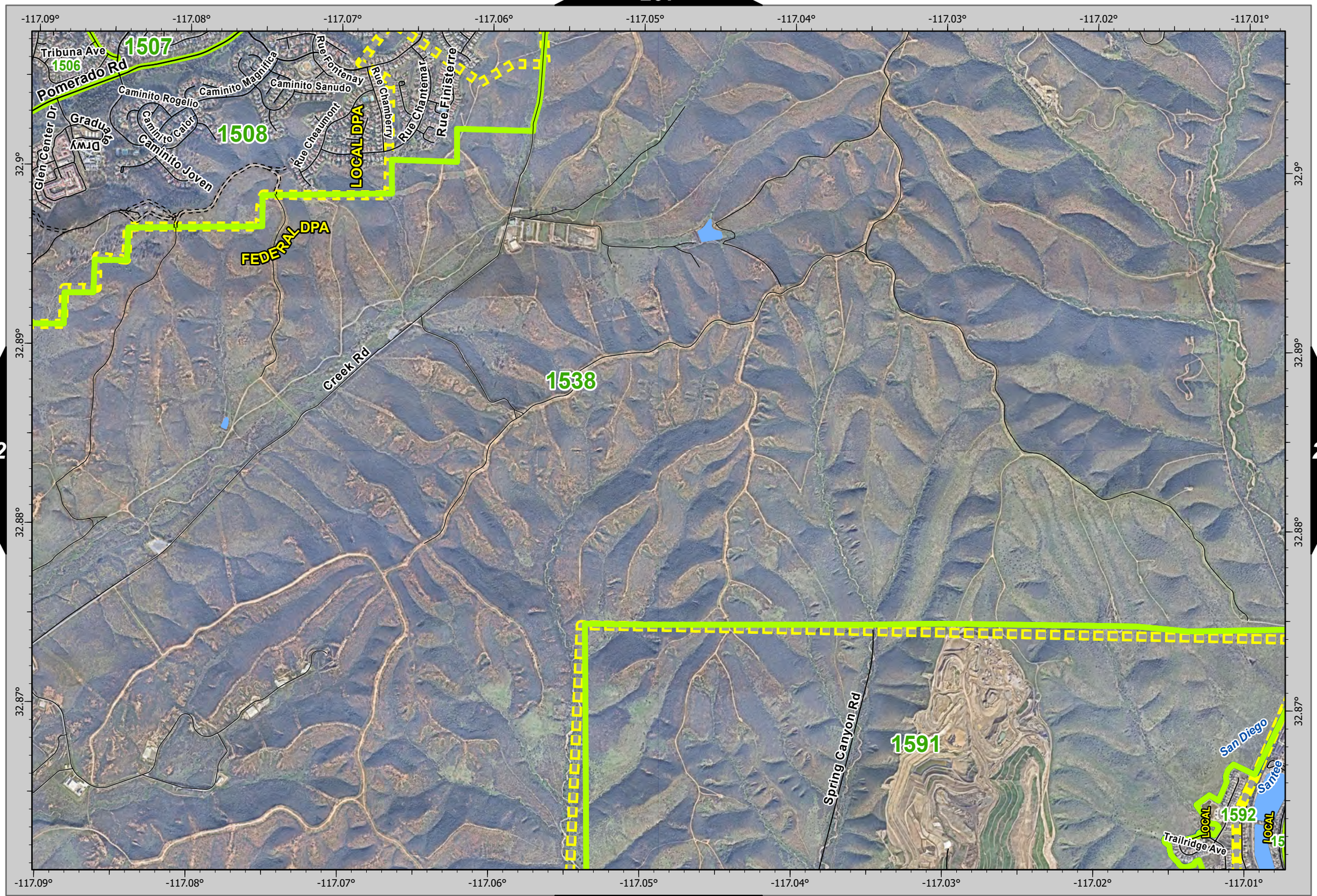

N

0 0.13 0.25 0.5 Miles

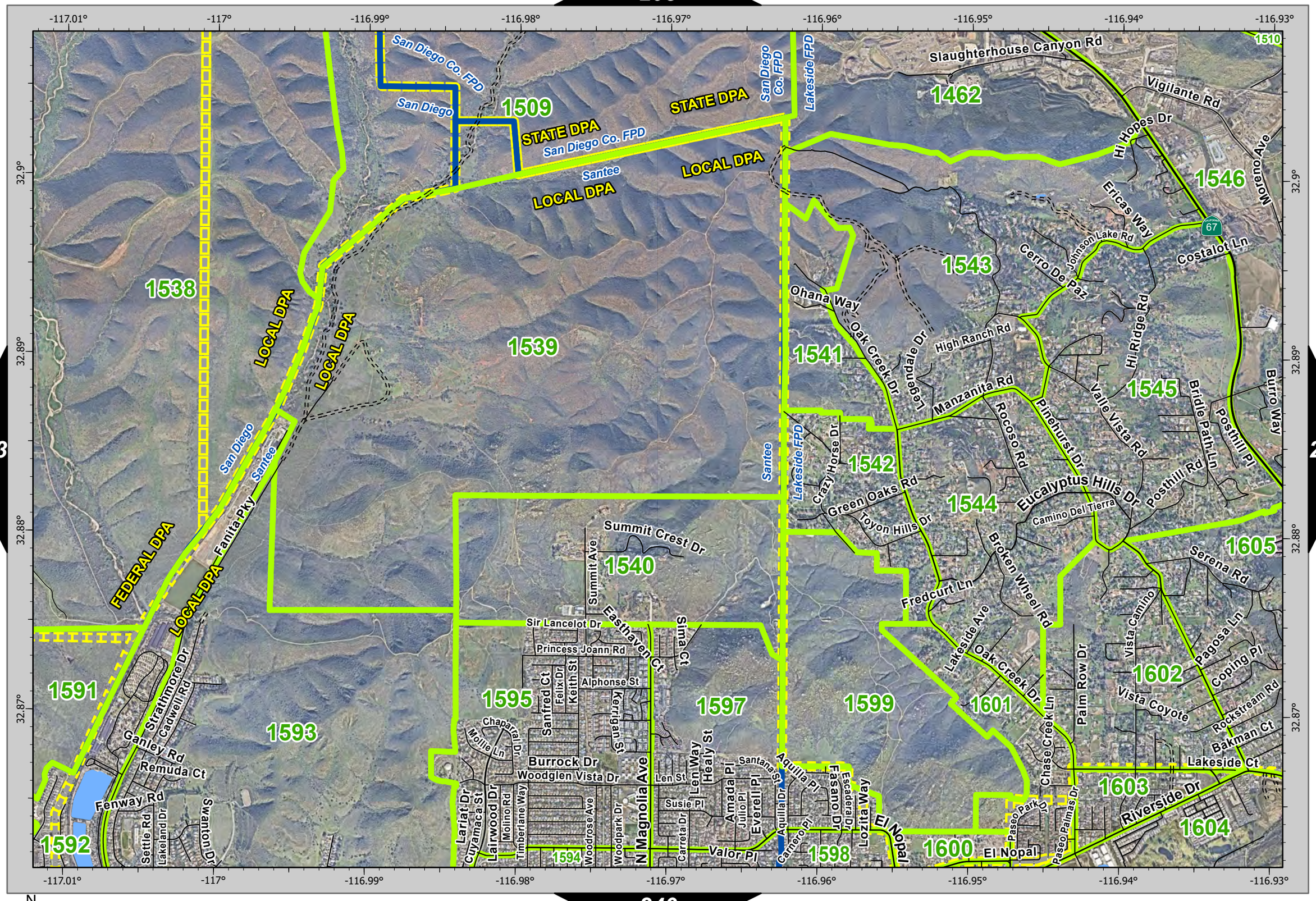

N

0 0.13 0.25 0.5 Miles

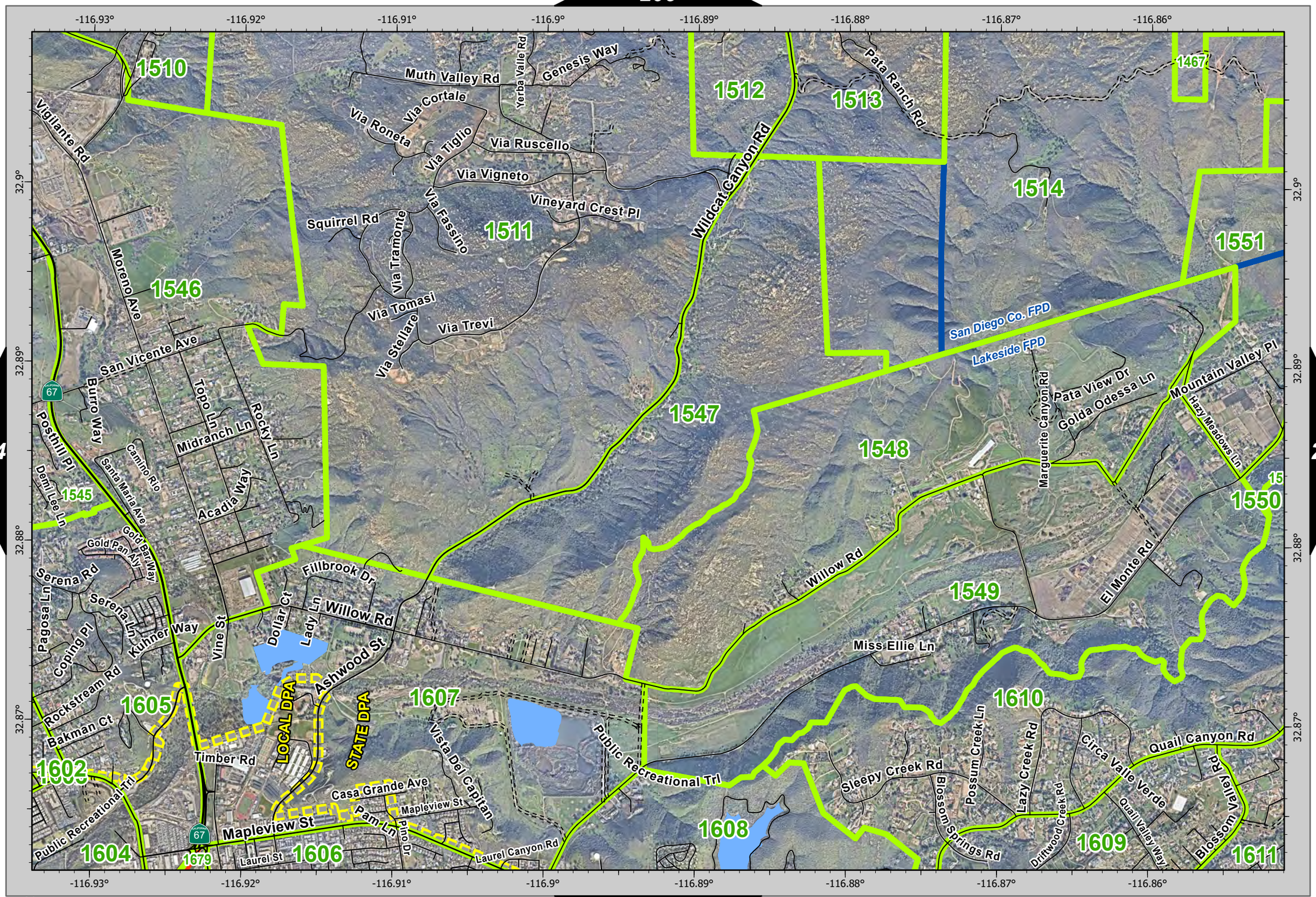

224 226

N

0 0.13 0.25 0.5 Miles

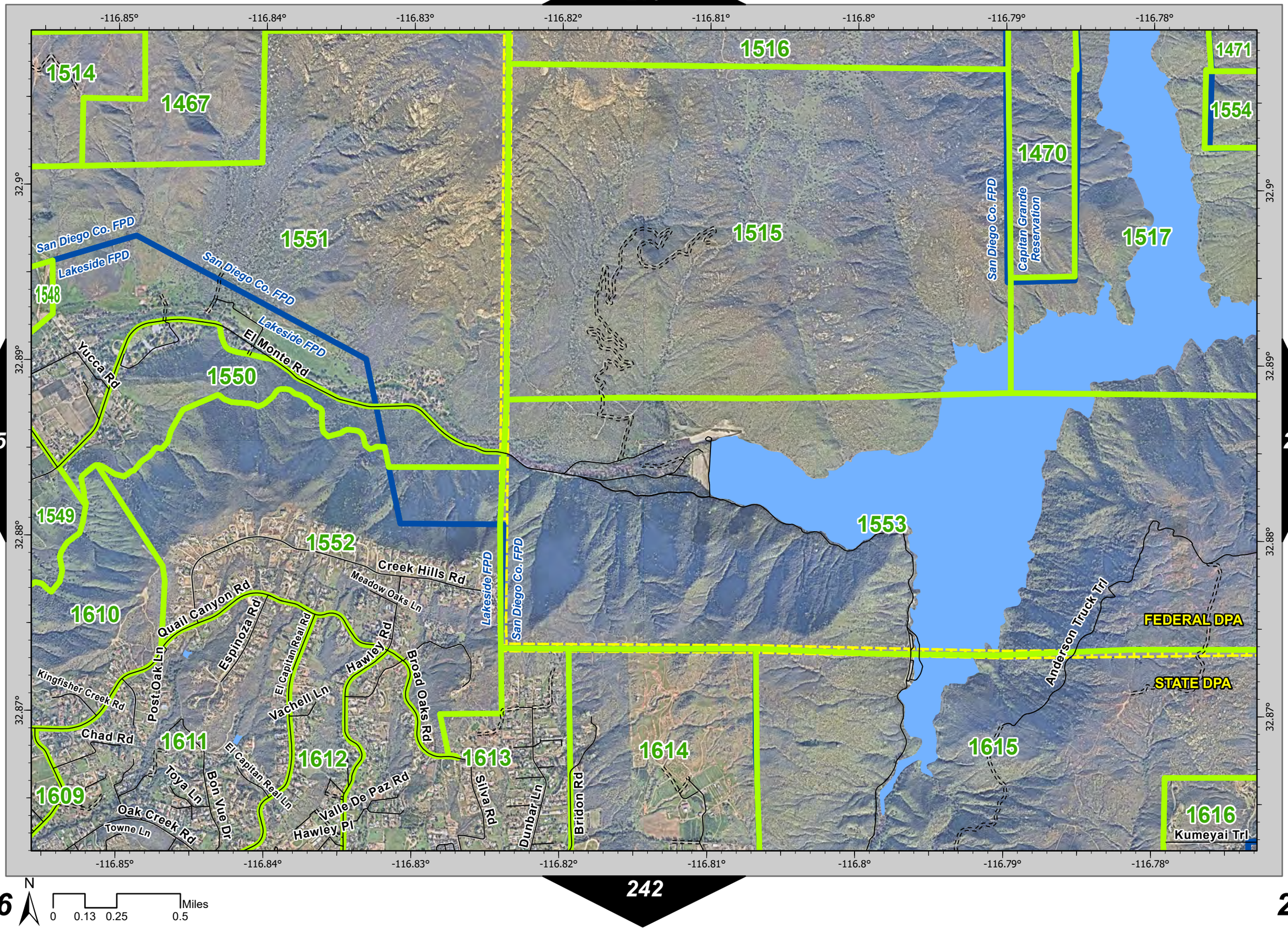

225
227
242

N

0 0.13 0.25 0.5 Miles

227

211

226
228

-116.77° -116.76° -116.75° -116.74° -116.73° -116.72° -116.71° -116.7°

32.9° 32.89° 32.88° 32.87°

1471
1472
1473
San Diego Co. FPD
Capitan Grande Reservation
1519
1518
1558
Capitan Grande Reservation
San Diego Co. FPD
1517
1554
1556
Goudie Truck Trl
1555
1557
1553
Anderson Truck Trl
San Diego Co. FPD
Capitan Grande Reservation
W Boundary Tktl
Capitan Grande Reservation
San Diego Co. FPD
Capitan Grande Reservation
Conejos Valley Rd
FEDERAL DPA
Alpine FPD
Alpine FPD
San Diego Co. FPD
1620
STATE DPA
San Diego Co. FPD
Alpine FPD
1617
Montiel Truck Trl
1615
Alpine FPD
Anita Way
1618
1619
San Diego Co. FPD
San Diego Co. FPD
Vista Viejas Rd
1616
Viejas Reservation
Ridge Way
Kumeyai Trl
1700

-116.77° -116.76° -116.75° -116.74° -116.73° -116.72° -116.71° -116.7°

243

N

0 0.13 0.25 0.5 Miles

227

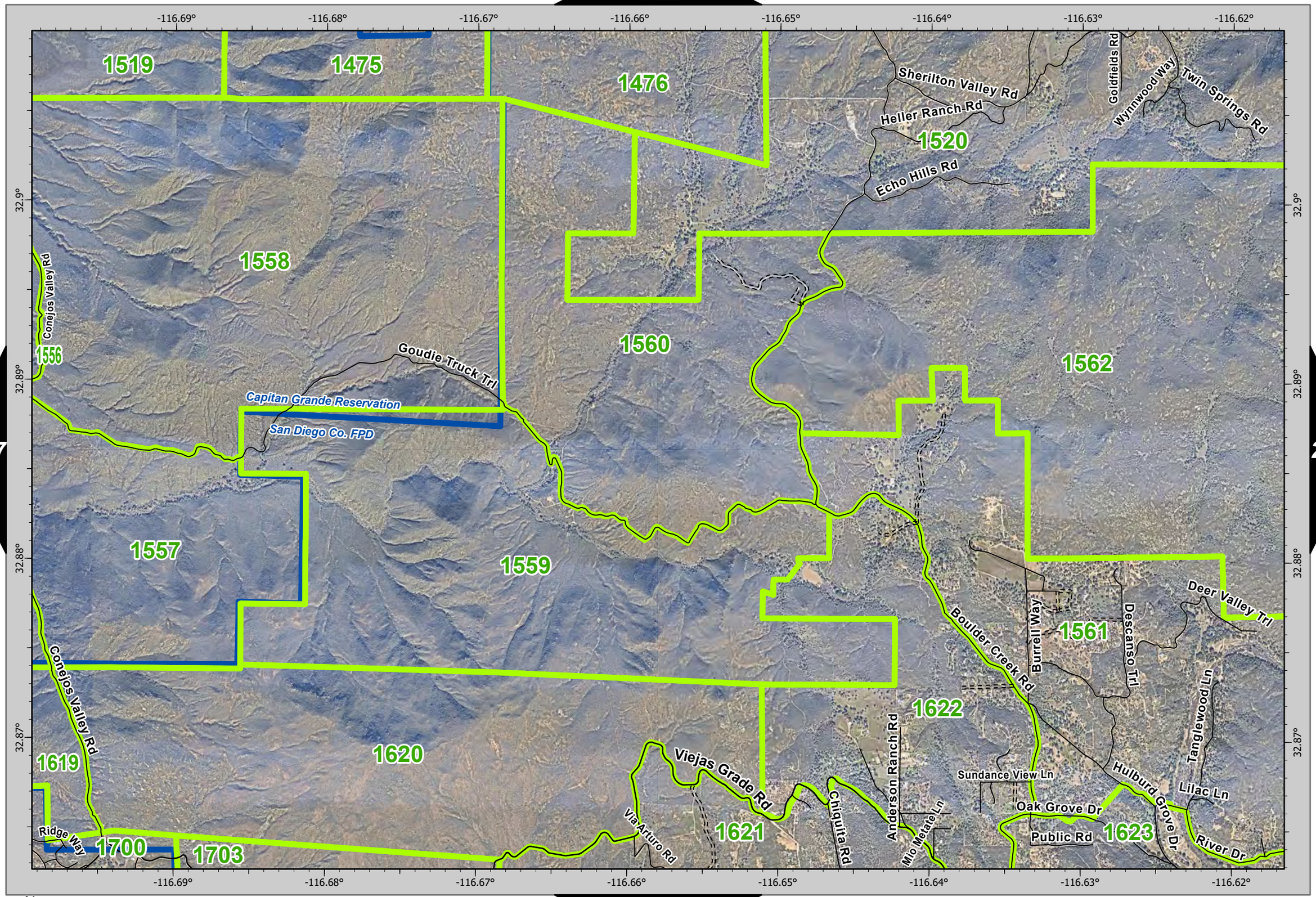

228 N 0 0.13 0.25 0.5 Miles

229 213 229

228 230

-116.62° -116.61° -116.6° -116.59° -116.58° -116.57° -116.56° -116.55° -116.54°

32.9° 32.89° 32.88° 32.87°

1520 1521 1522

1562 1563 1565

1561 1625 1626 1564 1566

1627 1628 1629

1623 1624

Twin Springs Rd

FEDERAL DPA

STATE DPA

King Creek Tktl

Arroyo Seco Tktl

S Boundary Tktl

Green Valley Fire Rd

Dyar Spring Fire Rd

E Mesa Fire Rd

Merrigan Fire Rd

Camino De Tierra

River Dr

Mizpah Spur

Mizpah Ln

79

246

229

N

0 0.13 0.25 0.5 Miles

229

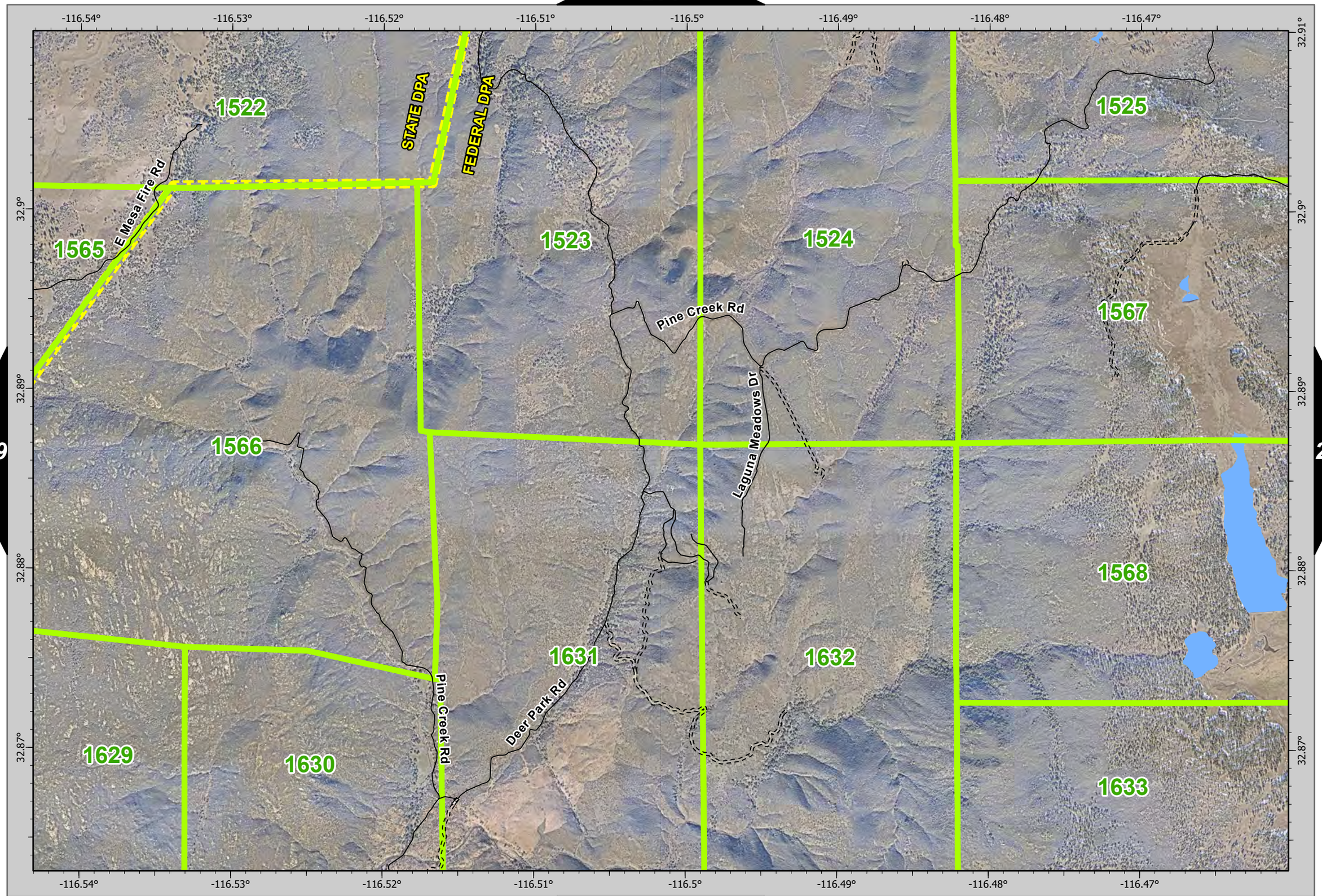

229
231
246

N

0 0.13 0.25 0.5 Miles

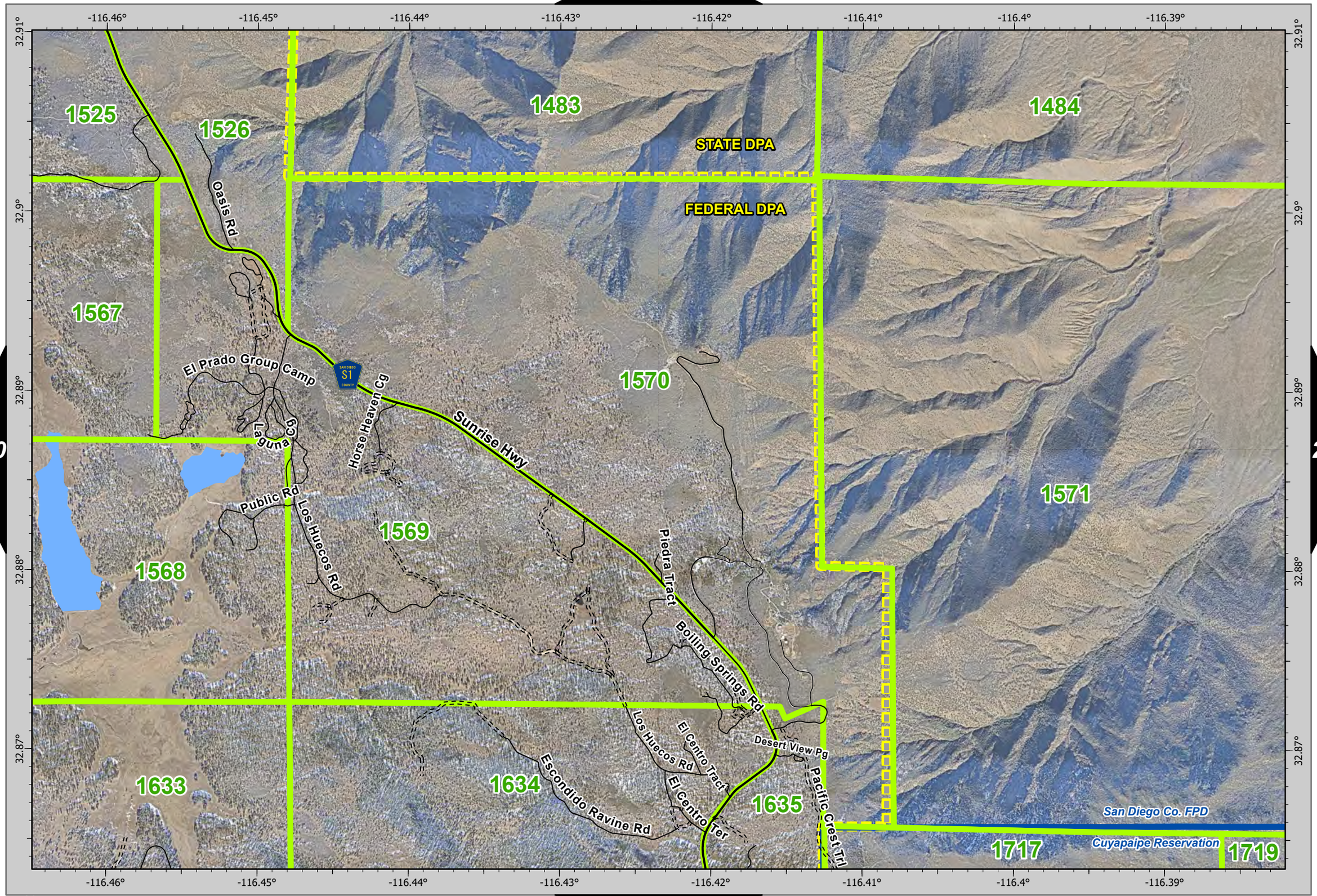

N

0 0.13 0.25 0.5 Miles

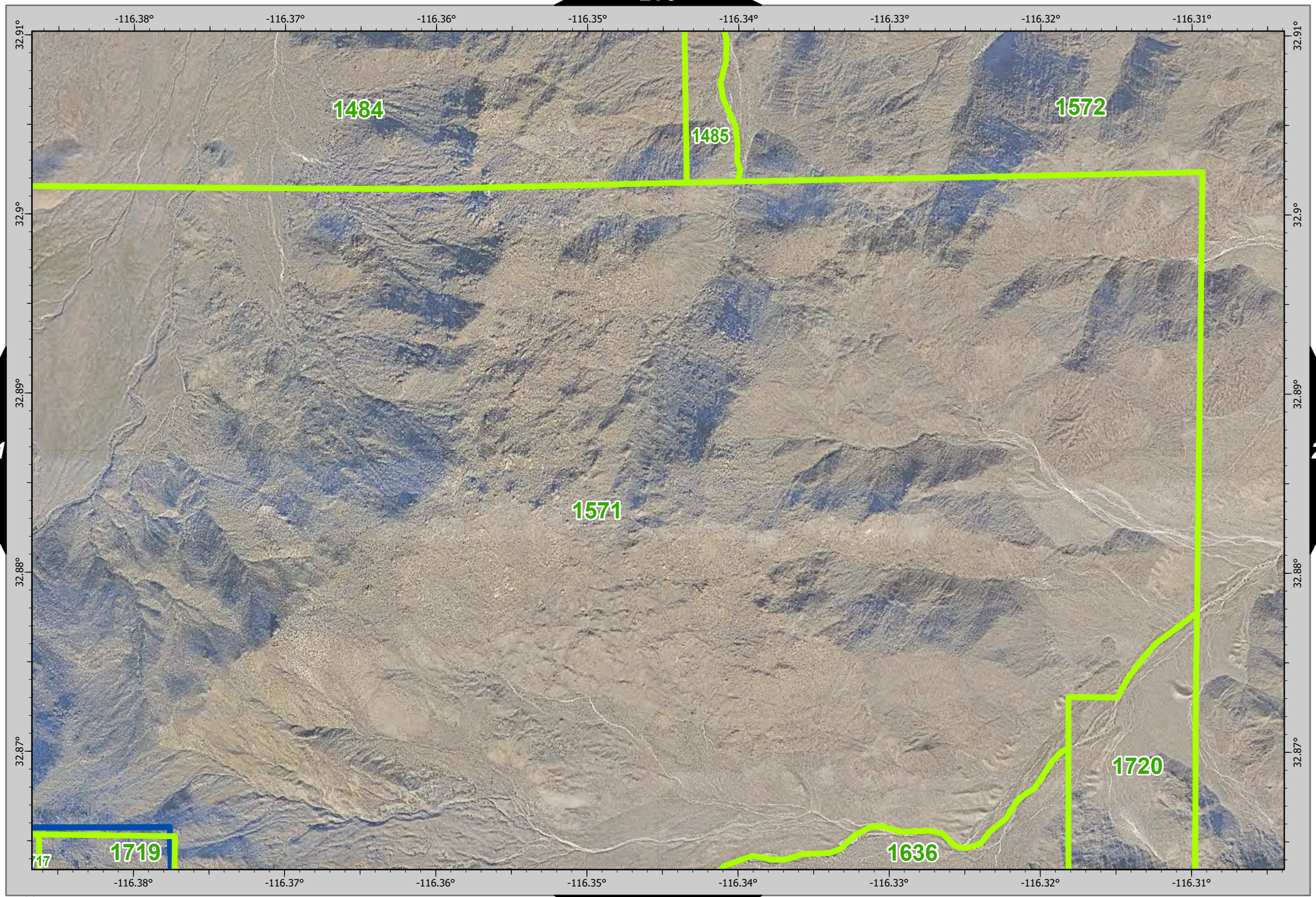

N

0 0.13 0.25 0.5 Miles

233

217

233

-116.3° -116.29° -116.28° -116.27° -116.26° -116.25° -116.24° -116.23°

32.91° 32.9° 32.89° 32.88° 32.87°

Smoke Tree Ln
Ocotillo Ln
Willow Way
Canebrake Rd
Pincushion Ln
Canyon Rd
Creosote Way
Great Sthrn Overland Stage Rt
S2

1527
1574
1572
1573
1637
1721
1638

LOCAL DPA
STATE DPA

232

234

249

233

N

0 0.13 0.25 0.5 Miles

233

-116.23° -116.22° -116.21° -116.2° -116.19° -116.18° -116.17° -116.16° -116.15°

32.91° 32.9° 32.89° 32.88° 32.87°

1487

1438

1439

1488

1574

1576

1575

1573

1638

1639

1722

SAN DIEGO S2 COUNTY

LOCAL DPA

STATE DPA

Great Sthrn Overland Stage Rt

Sweeny Pass Rd

Great Sthrn Overland Stage Rt

N

0 0.13 0.25 0.5 Miles

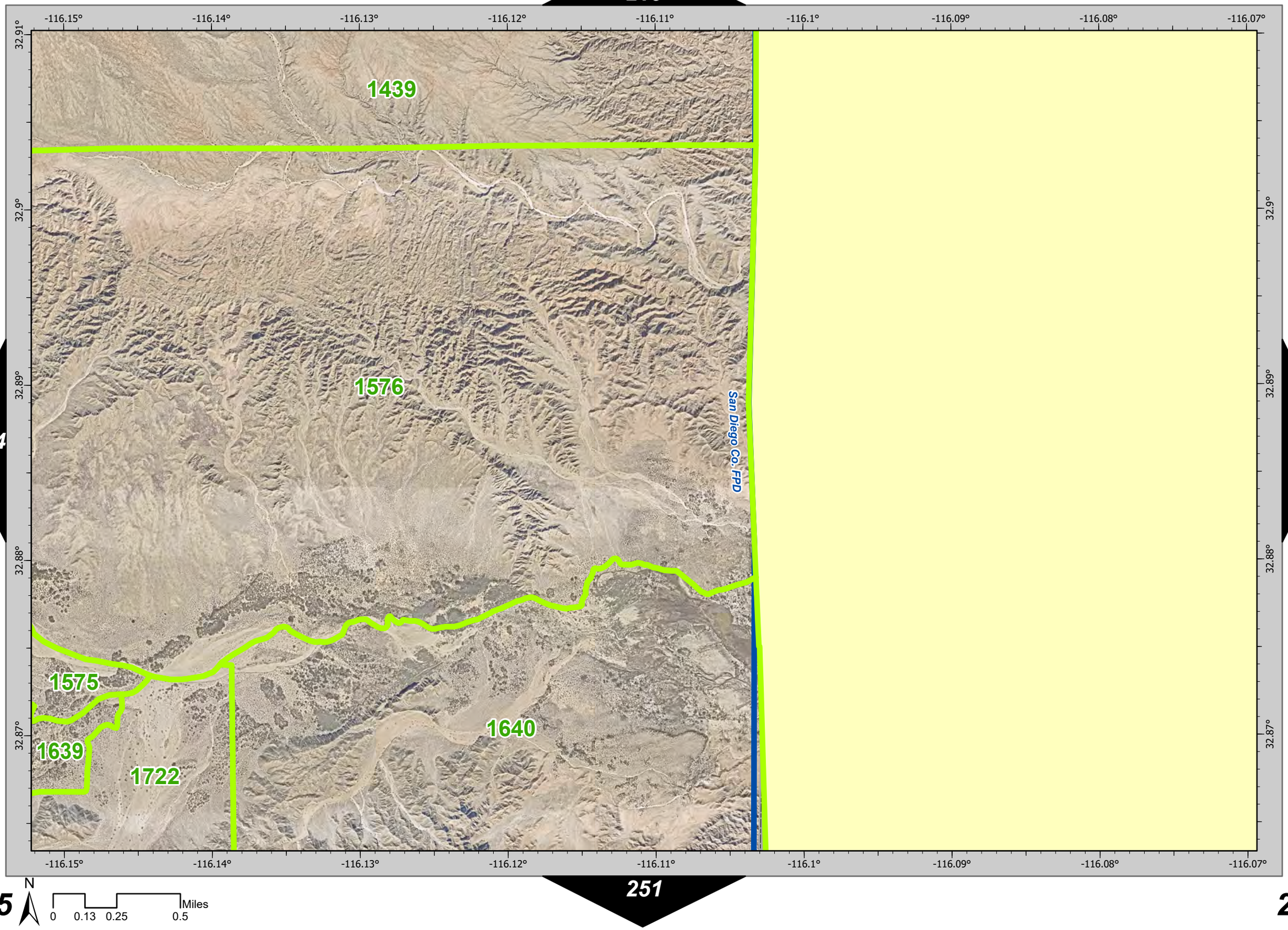

234

N

0 0.13 0.25 0.5 Miles

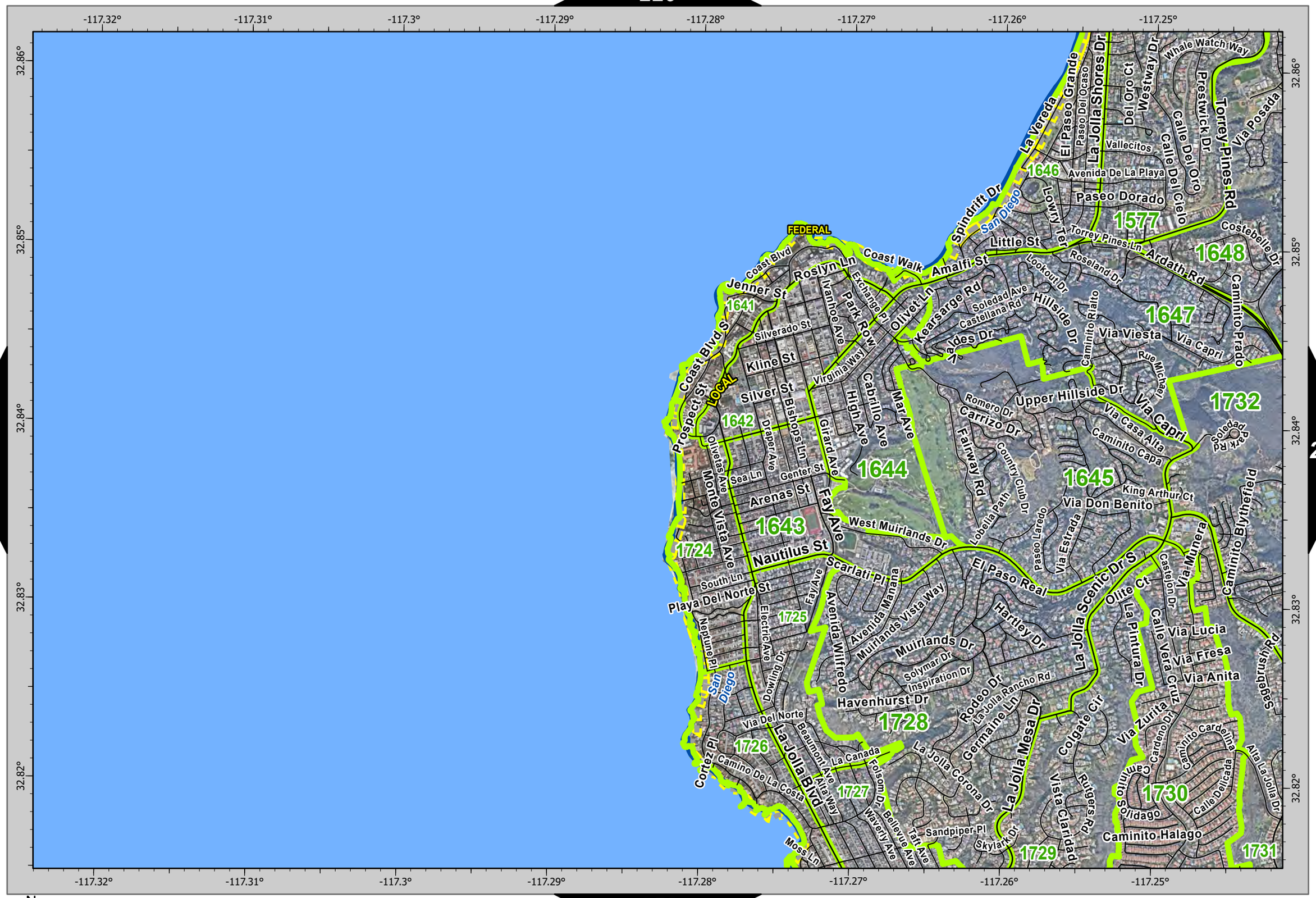

236 N 0 0.13 0.25 0.5 Miles

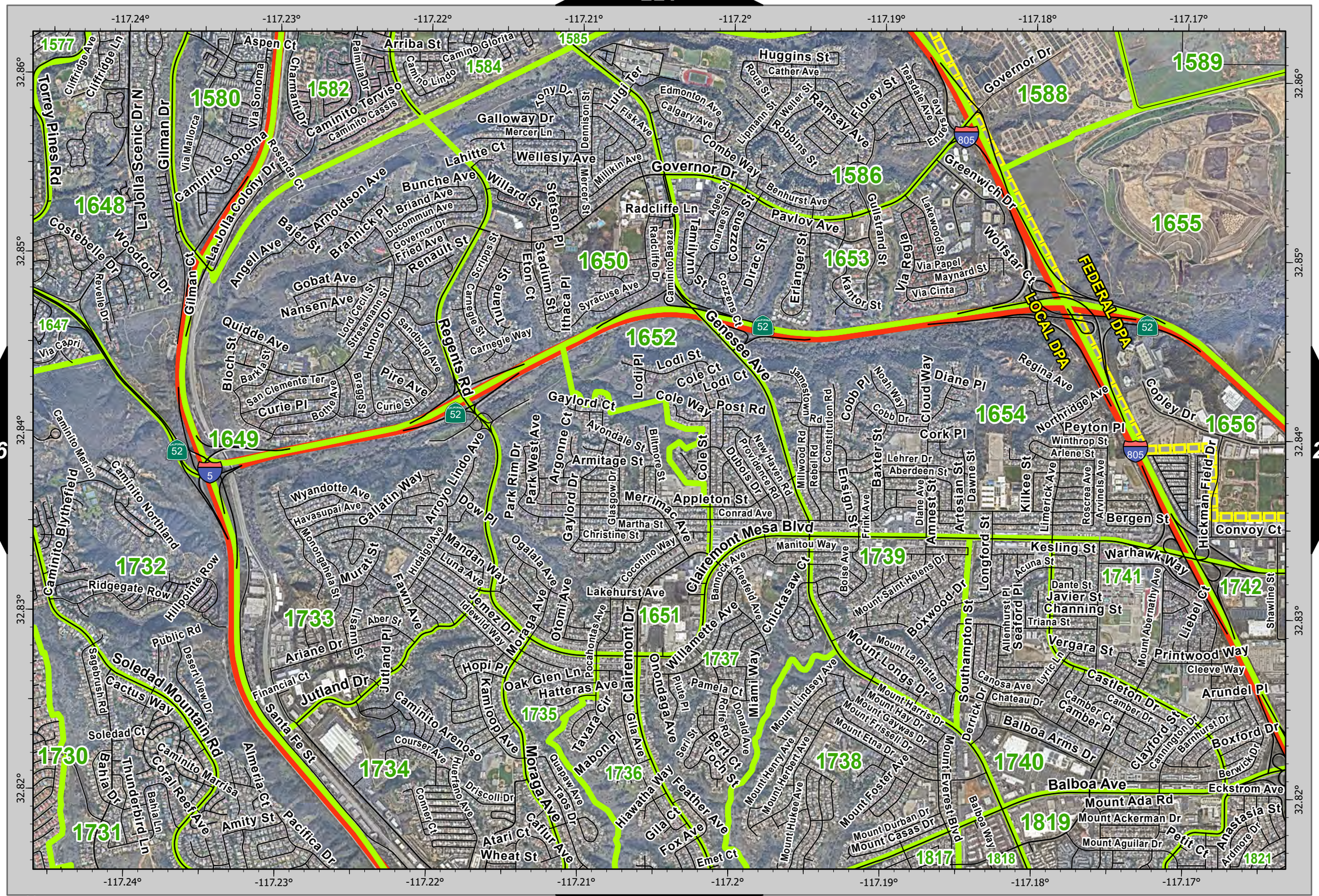
-117.24°
-117.23°
-117.22°
-117.21°
-117.2°
-117.19°
-117.18°
-117.17°
32.86°
32.85°
32.84°
32.83°
32.82°
1577
1585
1584
1582
1580
1589
1588
1586
1655
1648
1650
1653
1647
1652
1649
1654
1656
1732
1733
1651
1739
1741
1742
1737
1735
1734
1736
1738
1740
1730
1731
1819
1817
1818
1821
Aspen Ct
Arriba St
Camino Glorita
Camino Lindo
Palmilla Dr
Cliffridge Ave
Cliffridge Ln
Torrey Pines Rd
La Jolla Scenic Dr N
Gilman Dr
Via Mallorca
Via Sonoma
Charmant Dr
Caminito Terviso
Caminito Cassis
Caminito Sonoma
Rosenda Ct
La Jolla Colony Dr
Gilman Ct
Galloway Dr
Mercer Ln
Tony Dr
Dennison St
Luigi Ter
Fisk Ave
Edmonton Ave
Calgary Ave
Combe Way
Huggins St
Cather Ave
Rous St
Lipmann St
Weller St
Ramsay Ave
Florey St
Teasdale Ave
Eppers Ave
Governor Dr
805
Greenwich Dr
Lahitte Ct
Wellesly Ave
Millikin Ave
Benhurst Ave
Pavlov Ave
Bunche Ave
Willard St
Stetson Pl
Mercer St
Radcliffe Ln
Radcliffe Dr
Agee St
Charae St
Cozzens St
Dirac St
Erlanger St
Tamilynn St
Guilstrand St
Kantor St
Via Regla
Lakewood St
Via Papel
Maynard St
Via Cinta
Wolfstar Ct
FEDERAL DPA
LOCAL DPA
52
Genesee Ave
Cozzens Ct
Caminito Baeza
Arnoldson Ave
Briand Ave
Ducommun Ave
Governor Dr
Fried Ave
Renault St
Brannick Pl
Bajer St
Angell Ave
Woodford Dr
Costebelle Dr
Ravelle Dr
Via Capri
Gobat Ave
Nansen Ave
Quidde Ave
Bloch St
Barkla St
San Clemente Ter
Curie Pl
Bothe Ave
Braggs St
Curie St
Pire Ave
Sandburg Ave
Honors Dr
Lord Cecil St
Stresemann St
Regents Rd
Carnegie Way
Scripps St
Tulane St
Eaton Ct
Stadium St
Ithaca Pl
Syracuse Ave
Gaylord Ct
Lodi Pl
Lodi St
Cole Ct
Cole Way
Post Rd
Jamestown Rd
Constitution Rd
Cobb Pl
Noah Way
Cobb Dr
Cloud Way
Diane Pl
Regina Ave
Northridge Ave
Peyton Pl
Winthrop St
Arlene St
Copley Dr
Hickman Field Dr
Convoy Ct
Bergen St
Cork Pl
Lehrer Dr
Aberdeen St
Baxter St
Ensign St
Frink Ave
Diane Ave
Amnest St
Artesian St
Dawne St
Kilkee St
Limerick Ave
Roscrea Ave
Arvinels Ave
Caminito Merion
Caminito Northland
Caminito Blythefield
Ridgegate Row
Hillpointe Row
Wyandotte Ave
Havasupai Ave
Monongahela St
Gallatin Way
Murat St
Isanti St
Aber St
Fawn Ave
Hidalgo Ave
Arroyo Lindo Ave
Mandan Way
Luna Ave
Dow Pl
Park Rim Dr
Park West Ave
Argonne
Gaylord Dr
Glasgow Dr
Armitage St
Merrimac Ave
Martha St
Christine St
Appleton St
Conrad Ave
Cole St
Dubois Dr
New Haven Rd
Providence Rd
Milwood Rd
Rebel Rd
Constitution Rd
Ensign St
Baxter St
Frink Ave
Diane Ave
Amnest St
Artesian St
Dawne St
Kilkee St
Limerick Ave
Roscrea Ave
Arvinels Ave
Bergen St
Convoy Ct
Hickman Field Dr
Ogalala Ave
Otomi Ave
Coconino Way
Lakehurst Ave
Manitou Way
Bannock Ave
Keefeld Ave
Chickasaw Ct
Boise Ave
Kesling St
Warhawk Way
Acuna St
Dante St
Javier St
Channing St
Triana St
Mount Saint Helens Dr
Boxwood Dr
Longford St
Southampton St
Allenhurst Pl
Seaford Pl
Vergara St
Mount Abernathy Ave
Liebel Ct
Shawline St
Printwood Way
Cleeve Way
Arundel Pl
Castleton Dr
Camber Dr
Camber Ct
Camber Pl
Clayford St
Cannington Dr
Barnhurst Dr
Boxford Dr
Berwick Dr
Eckstrom Ave
Anastasia St
Ardmore Dr
Petit Ct
Mount Ada Rd
Mount Ackerman Dr
Mount Aguilar Dr
Balboa Ave
Balboa Arms Dr
Balboa Way
Mount Everest Blvd
Mount Longs Dr
Mount La Platta Dr
Mount Harris Dr
Mount Hay Dr
Mount Gaywas Dr
Mount Frissell Dr
Mount Etna Dr
Mount Foster Ave
Mount Durban Dr
Mount Casas Dr
Mount Lindsey Ave
Mount Henry Ave
Mount Herbert Ave
Mount Hukee Ave
Derrick Dr
Canosa Ave
Chateau Dr
Lyric Ln
Miami Way
Willamette Ave
Onondaga Ave
Pamela Ct
Piute Pl
Donald Ave
Seri St
Bert Ct
Toch St
Rolfe Rd
Mabon Pl
Tavara Cir
Glia Ave
Hiawatha Way
Feather Ave
Gila Ct
Fox Ave
Emet Ct
Pocahontas Ave
Hatteras Ave
Oak Glen Ln
Hopi Pl
Kamloop Ave
Moraga Ave
Jemez Dr
Idlewild Way
Jutland Pl
Jutland Dr
Financial Ct
Ariane Dr
Public Rd
Desert View Dr
Sagebrush Rd
Cactus Way
Soledad Mountain Rd
Soledad Ct
Bahia Dr
Thunderbird Ln
Bahia Ln
Coral Reef Ave
Caminito Marrisa
Amity St
Almeria Ct
Pacifica Dr
Santa Fe St
Courser Ave
Caminito Arenoso
Huerfano Ave
Conner Ct
Driscoll Dr
Quapaw Ave
Taos Dr
Caflur Ave
Atari Ct
Wheat St
5
Miles
0
0.13
0.25
0.5
N

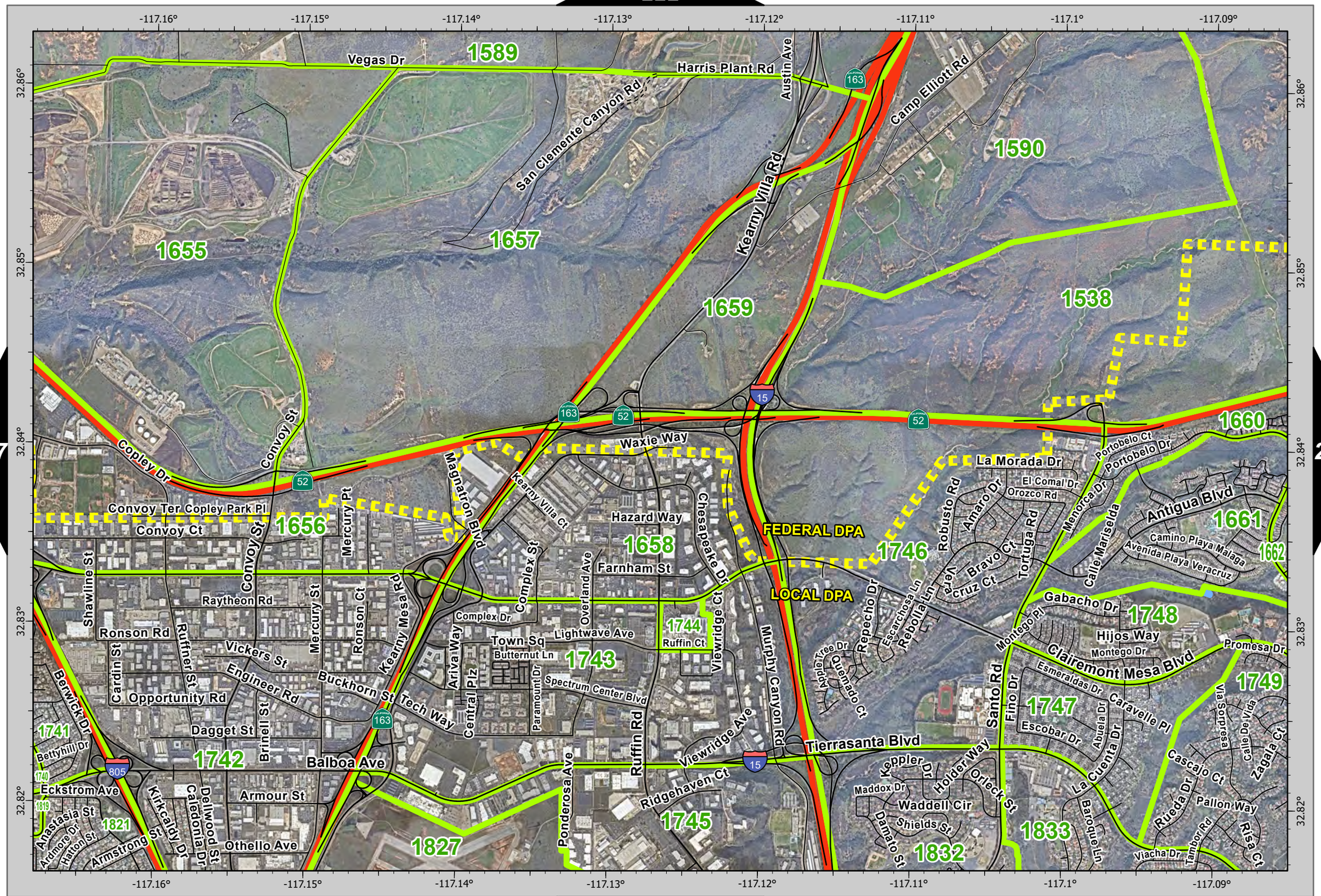

N

0 0.13 0.25 0.5 Miles

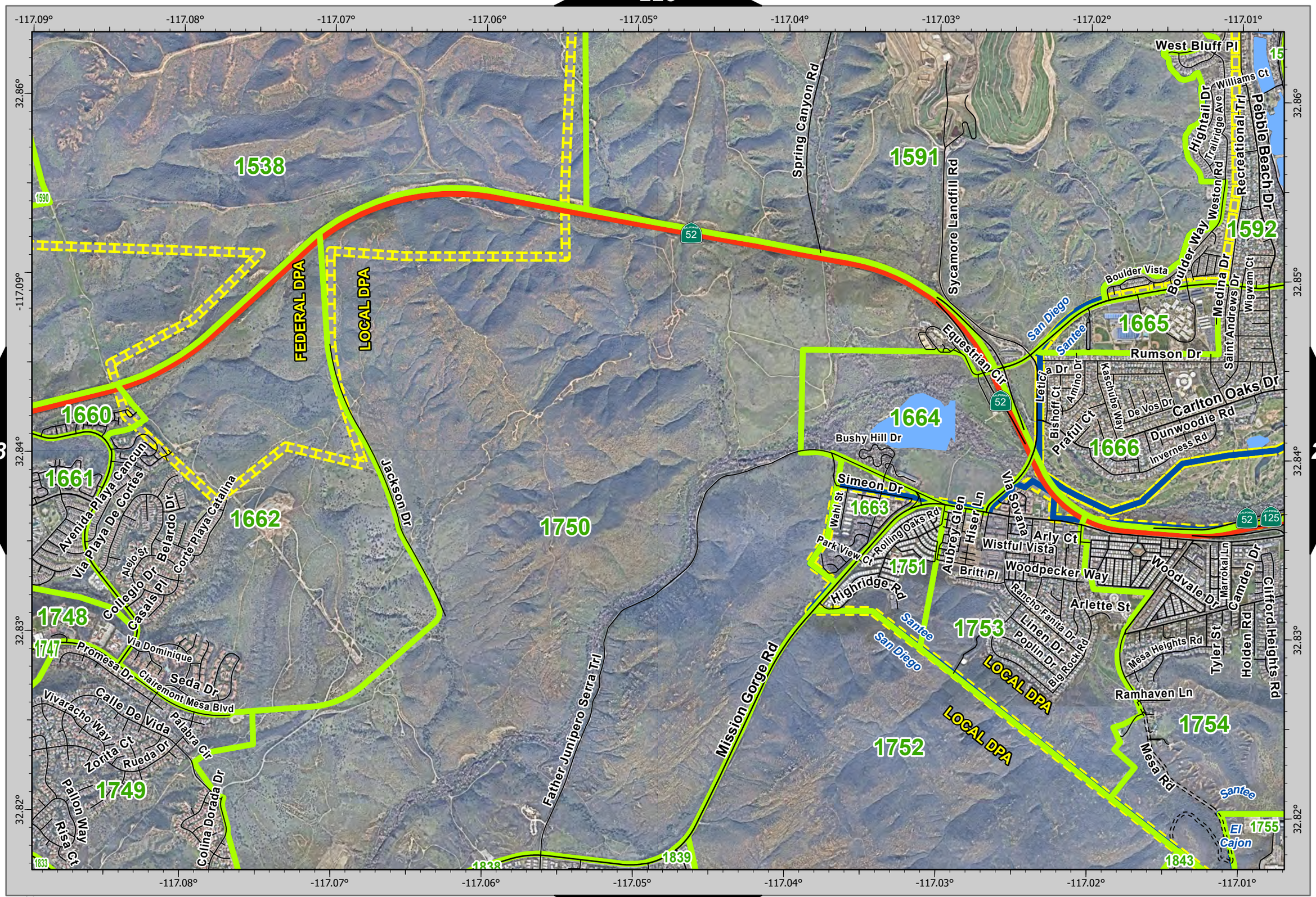

N

0 0.13 0.25 0.5 Miles

224

239

241

256

N
0 0.13 0.25 0.5 Miles

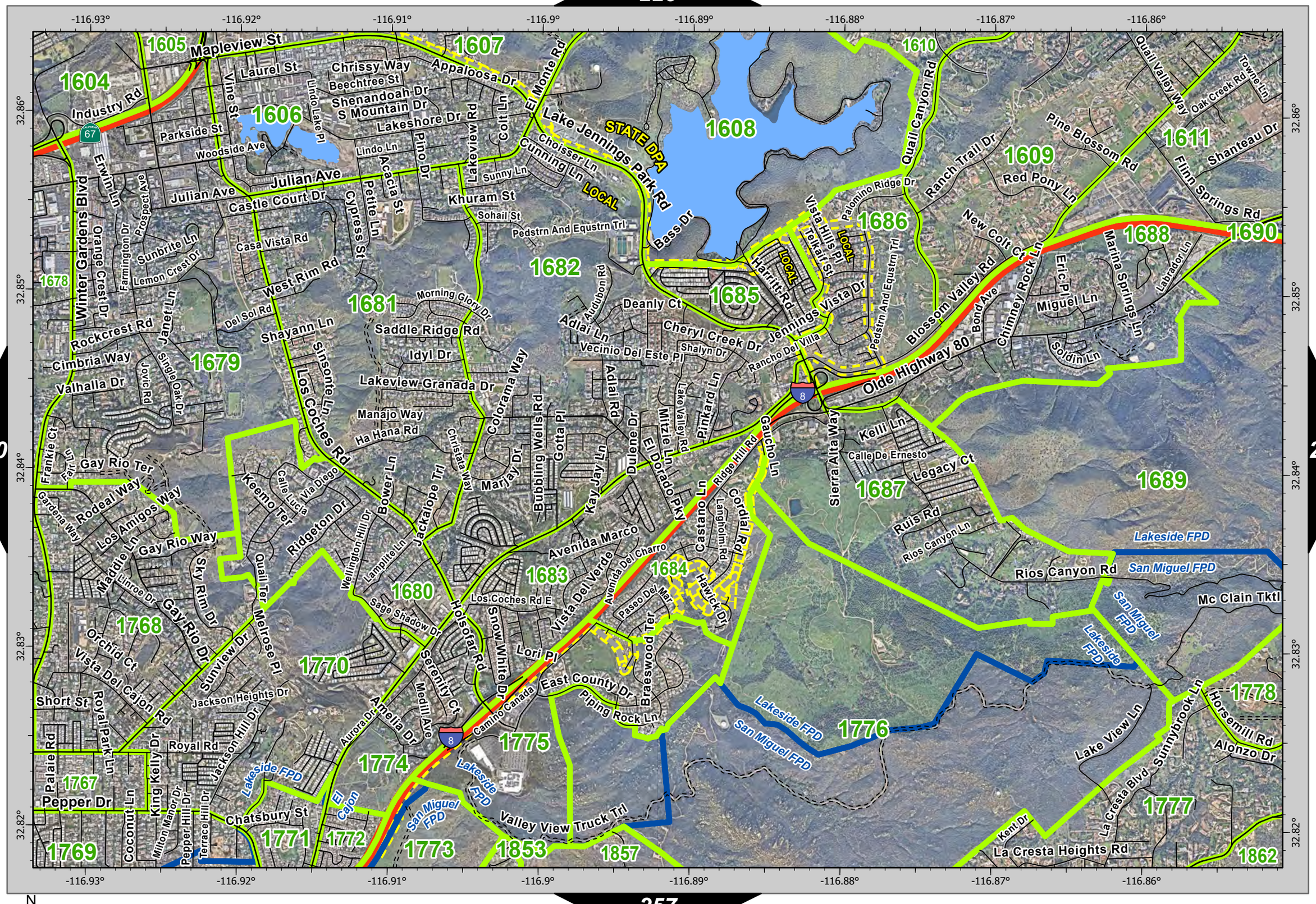
-116.93°
-116.92°
-116.91°
-116.9°
-116.89°
-116.88°
-116.87°
-116.86°
32.86°
32.85°
32.84°
32.83°
32.82°
1604
1605
1606
1607
1608
1609
1610
1611
1678
1679
1680
1681
1682
1683
1684
1685
1686
1687
1688
1689
1690
1767
1768
1769
1770
1771
1772
1773
1774
1775
1776
1777
1778
1853
1857
1862
Mapleview St
Industry Rd
Laurel St
Vine St
Chrissy Way
Beechtree St
Appaloosa Dr
El Monte Rd
Lake Jennings Park Rd
STATE DPA
Quail Canyon Rd
Quail Valley Way
Oak Creek Rd
Towne Ln
Pine Blossom Rd
Shanteau Dr
Flinn Springs Rd
Ranch Trail Dr
Red Pony Ln
Palomino Ridge Dr
Parkside St
Woodside Ave
Lindo Lake Pl
Shenandoah Dr
S Mountain Dr
Lakeshore Dr
Lindo Ln
Pino Dr
Lakeview Rd
Colt Ln
Choisser Ln
Cunning Ln
LOCAL
Sunny Ln
Julian Ave
Castle Court Dr
Acacia St
Petite Ln
Cypress St
Khuram St
Sohail St
Pedstrn And Equstrn Trl
Bass Dr
Vista Hills Pl
Telkaif St
Hartitt Rd
Vista Dr
Pedstrn And Equstrn Trl
New Colt Ct
Blossom Valley Rd
Bond Ave
Chimney Rock Ln
Eric Pl
Miguel Ln
Marina Springs Ln
Labrador Ln
Soldin Ln
Olde Highway 80
Rancho Del Villa
Shalyn Dr
Jennings
Cheryl Creek Dr
Vecinio Del Este Pl
Deanly Ct
Audubon Rd
Adlai Ln
Adlai Rd
Pinkard Ln
Lake Valley Rd
Mitzie Ln
El Dorado Pky
Dulene Dr
Gaucho Ln
Ridge Hill Rd
Kelli Ln
Calle De Ernesto
Legacy Ct
Sierra Alta Way
Winter Gardens Blvd
Orange Crest Dr
Erwin Ln
Prospect Ave
Farmington Dr
Sunbrite Ln
Lemon Crest Dr
Casa Vista Rd
West Rim Rd
Del Sol Rd
Morning Glory Dr
Saddle Ridge Rd
Idyl Dr
Lakeview Granada Dr
Shayann Ln
Janet Ln
Rockcrest Rd
Cimbria Way
Valhalla Dr
Jovic Rd
Single Oak Dr
Los Coches Rd
Sinsonte Ln
Colorama Way
Manajo Way
Ha Hana Rd
Christata Way
Marjay Dr
Bubbling Wells Rd
Gotta Pl
Kay Jay Ln
Avenida Marco
Avenida Del Charro
Vista Del Verde
Los Coches Rd E
Castano Ln
Langholm Rd
Gordial Rd
Hawick Dr
Paseo Del Mar
Braeswood Ter
Ruis Rd
Rios Canyon Ln
Rios Canyon Rd
Lakeside FPD
San Miguel FPD
Mc Clain Tktl
Lori Pl
Snow White Dr
Holsofar Rd
Sage Shadow Dr
Serenity Ct
Medill Ave
Amelia Dr
Aurora Dr
Camino Canada
East County Dr
Piping Rock Ln
Braeswood Ter
Lake View Ln
Sunnybrook Ln
Horsemill Rd
Alonzo Dr
La Cresta Blvd
La Cresta Heights Rd
Kent Dr
Valley View Truck Trl
El Cajon
Chatsbury St
Pepper Dr
Palaie Rd
King Kelly Dr
Milton Manor Dr
Pepper Hill Dr
Terrace Hill Dr
Coconut Ln
Royal Rd
Royal Park Ln
Jackson Hill Dr
Jackson Heights Dr
Short St
Orchid Ct
Vista Del Cajon Rd
Sunview Dr
Melrose Pl
Quail Ter
Gay Rio Dr
Sky Rim Dr
Linroe Dr
Maddie Ln
Gay Rio Way
Los Amigos Way
Rodeal Way
Gay Rio Ter
Gardena Way
Frankie Ct
Farr Ln
Keemo Ter
Calle Lucia
Via Diego
Ridgeton Dr
Wellington Hill Dr
Lamplite Ln
Bower Ln
Jackalope Trl
Lakeside FPD
San Miguel FPD
67
8
Miles
0
0.13
0.25
0.5
N

226

241

243

258

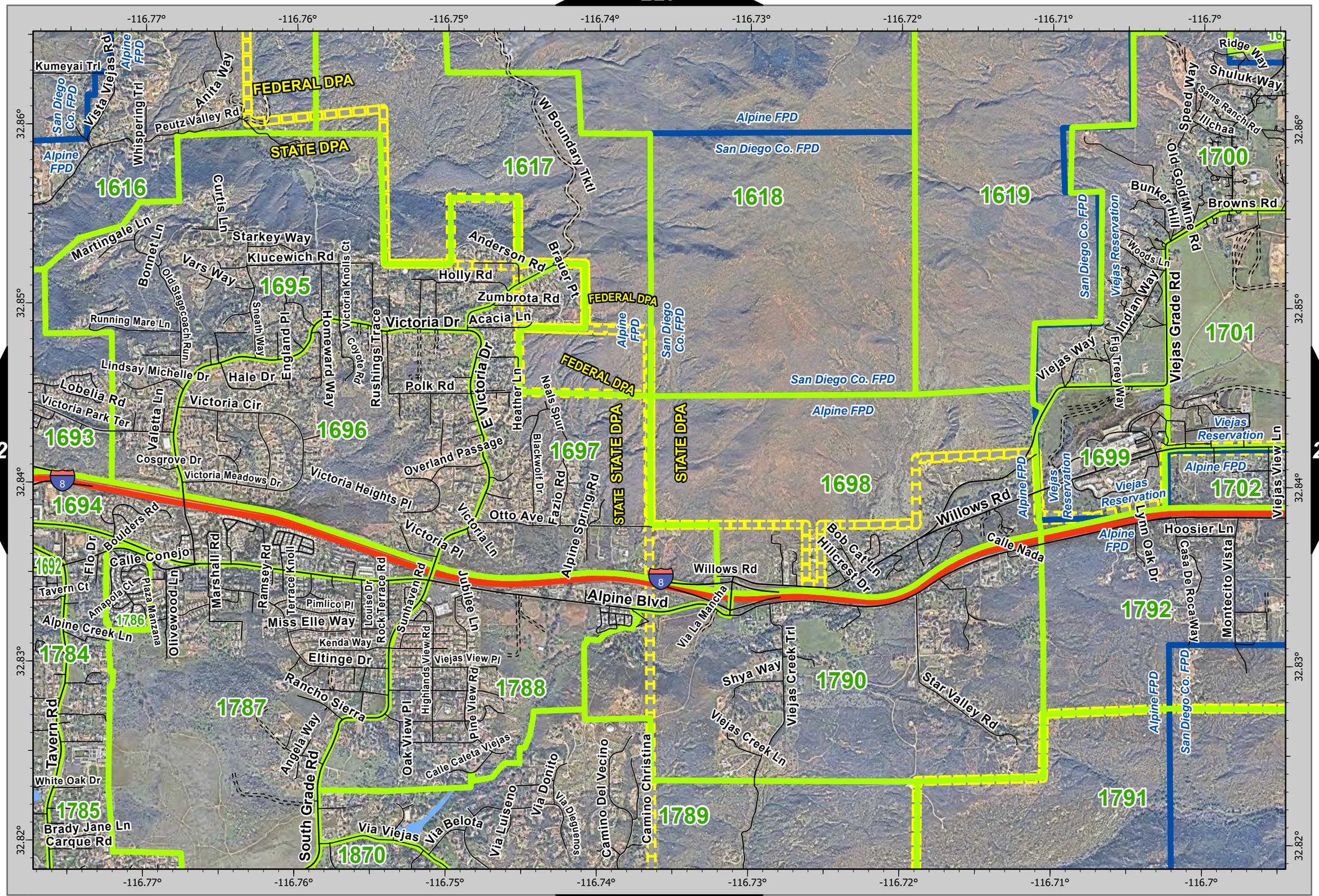

242 244 259

N

0 0.13 0.25 0.5 Miles

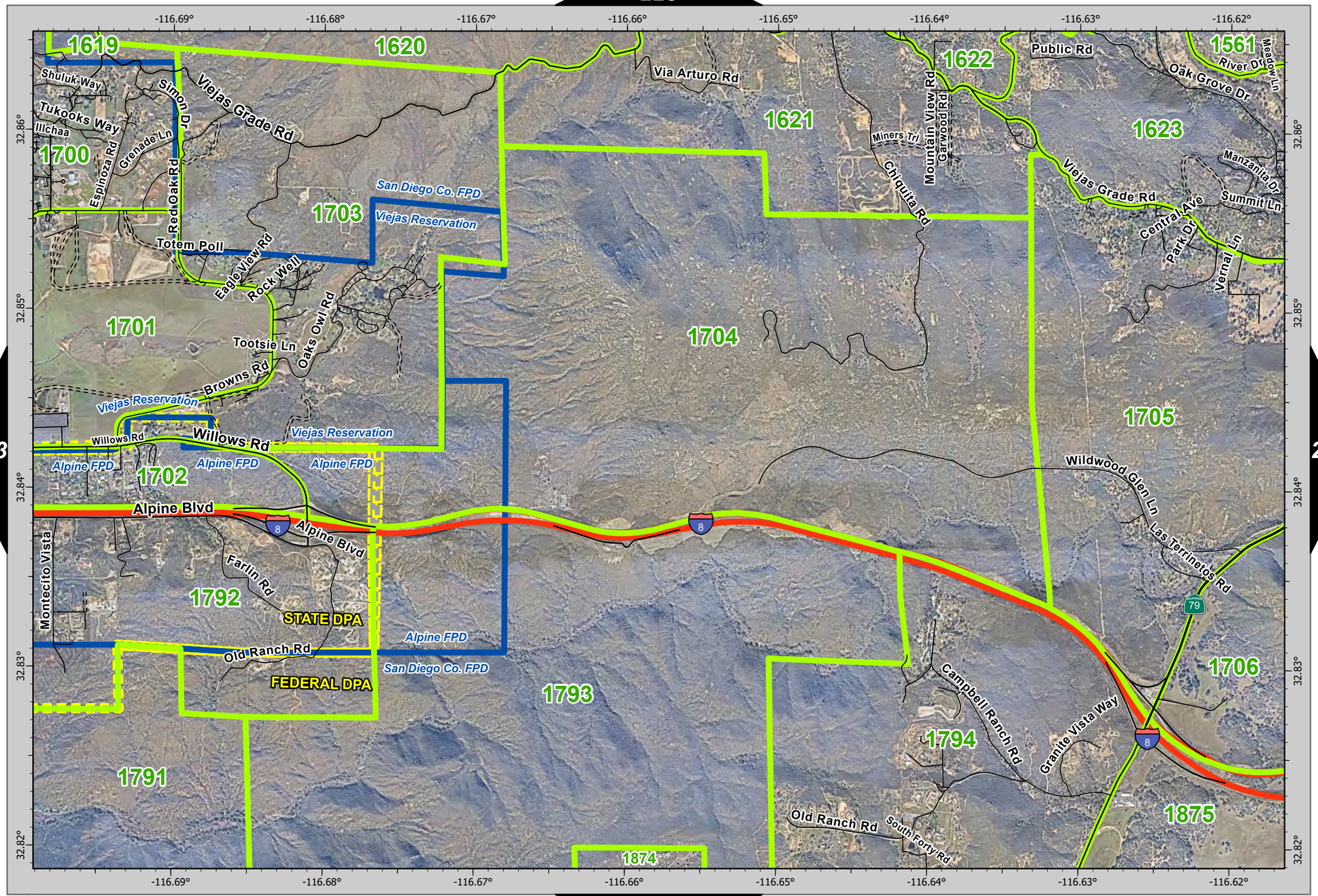

243 245 260

N

0 0.13 0.25 0.5 Miles

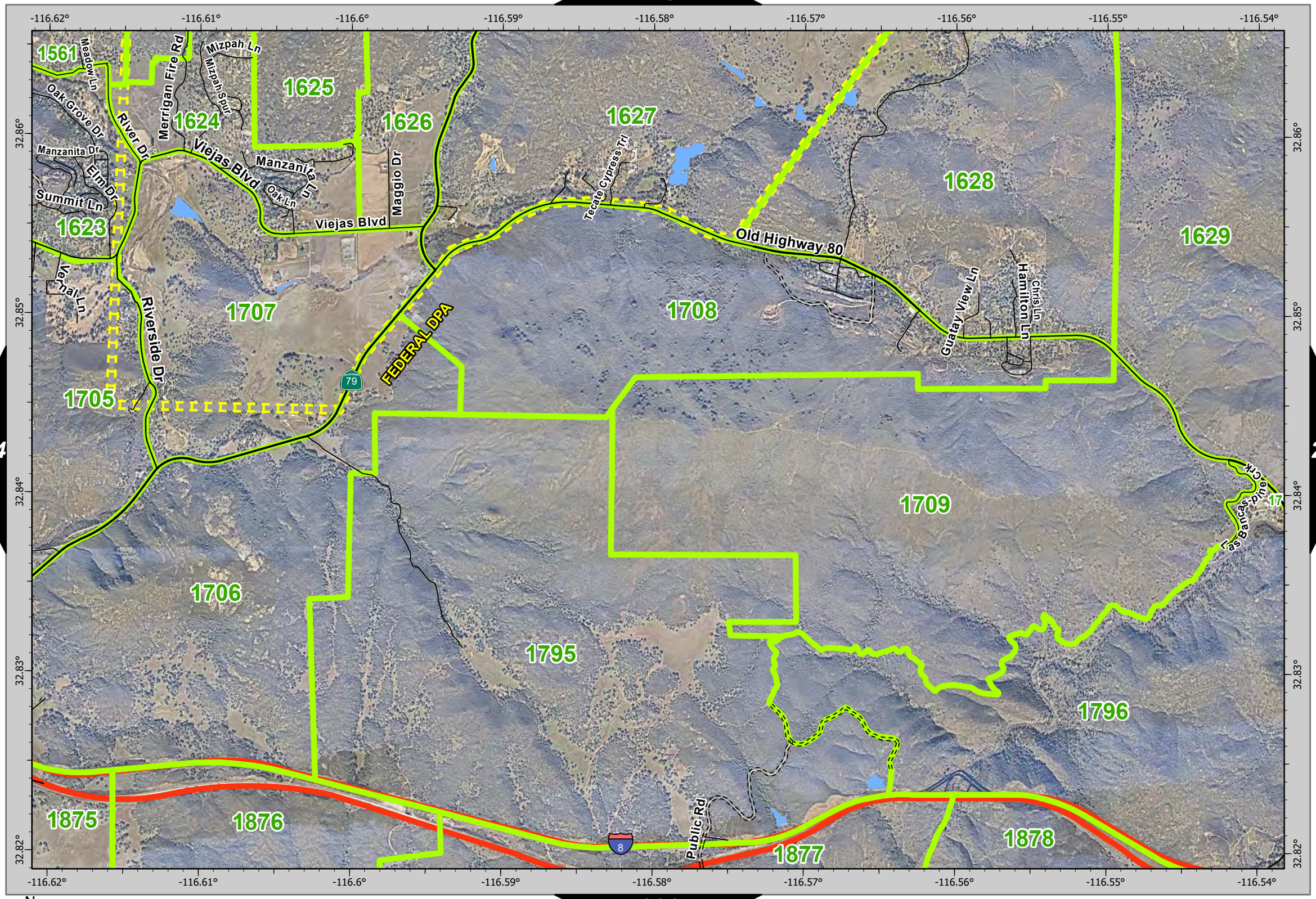

244 246 261

N

0 0.13 0.25 0.5 Miles

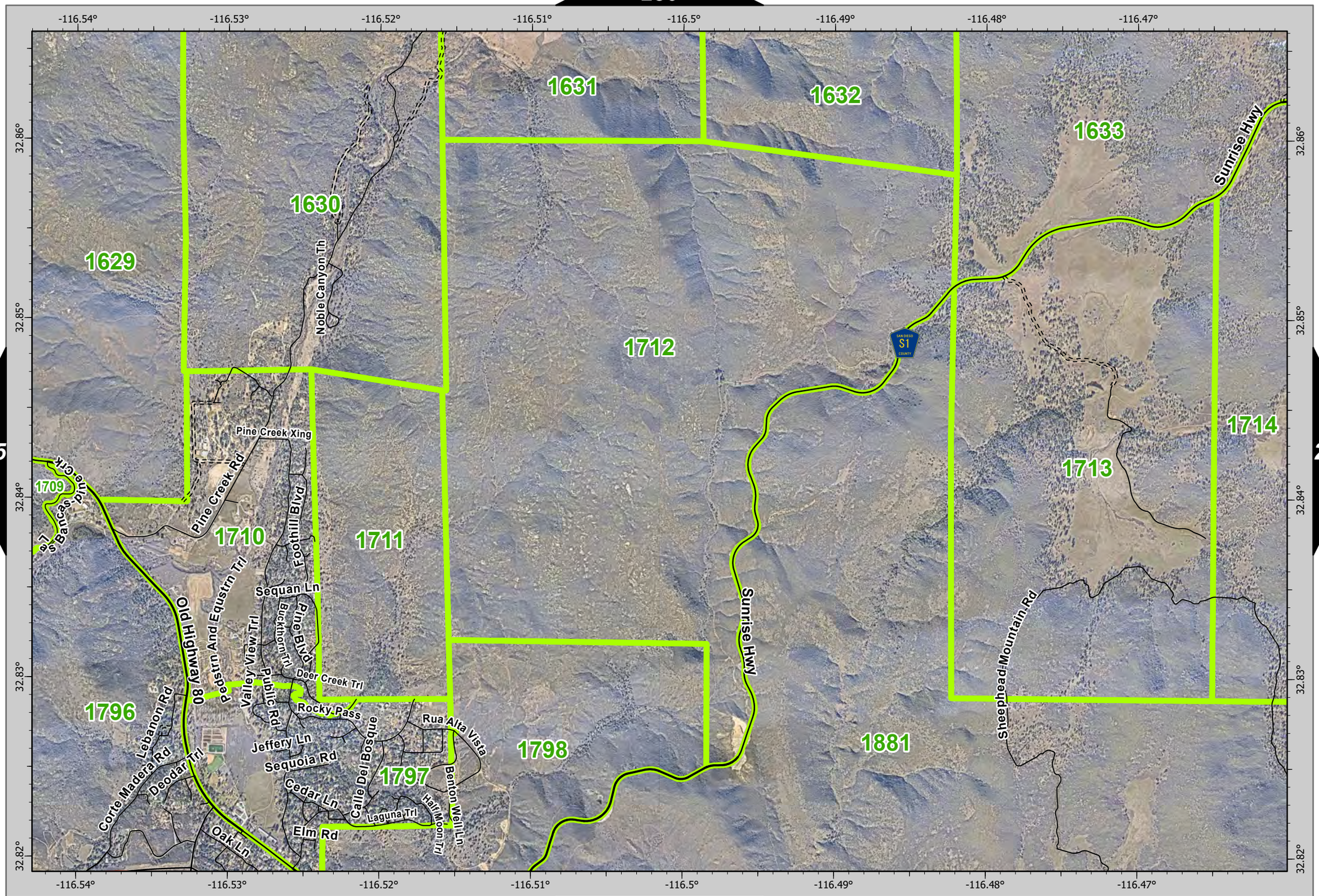

245 247 262

246 N 0 0.13 0.25 0.5 Miles

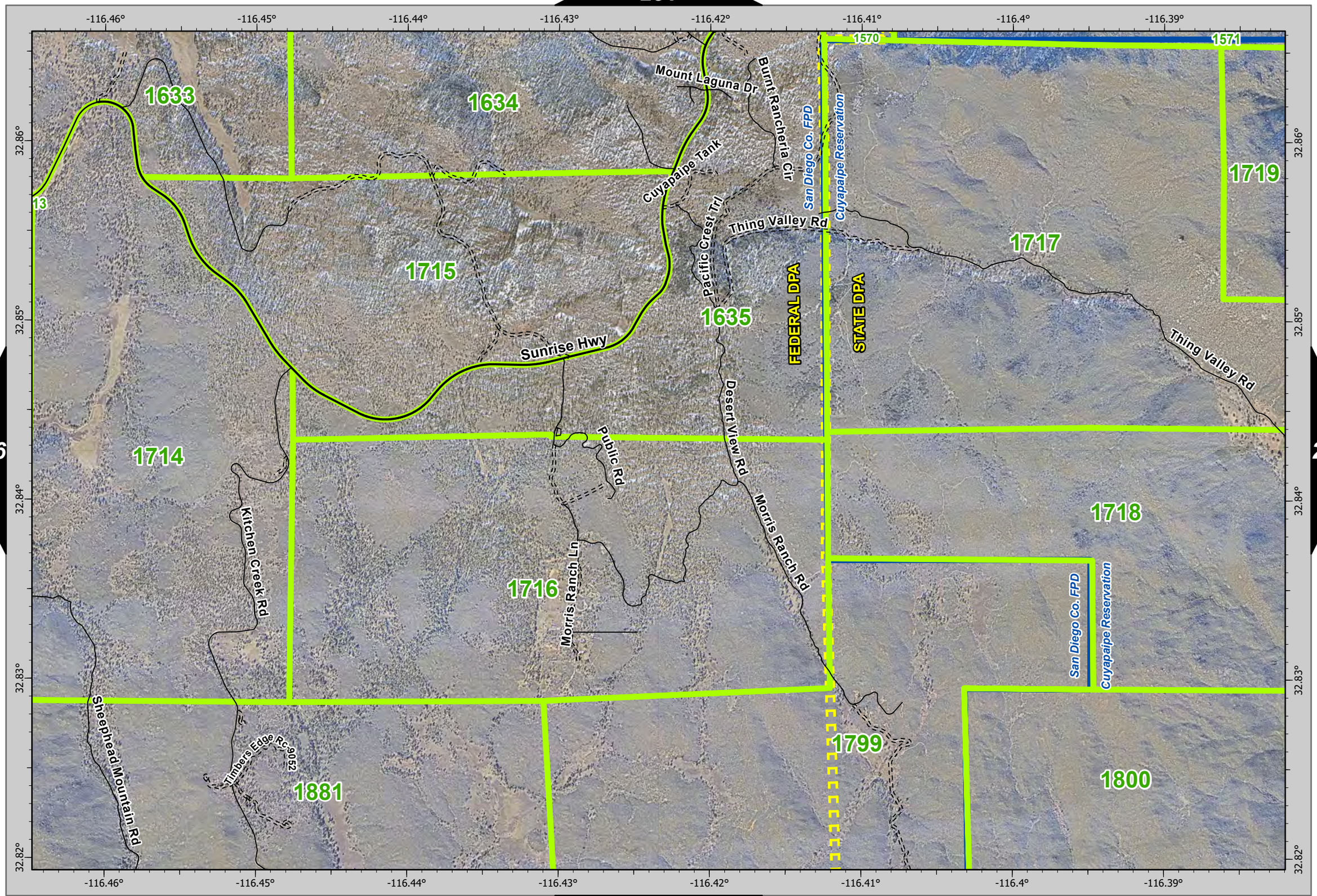

246
248
263

N
0 0.13 0.25 0.5 Miles

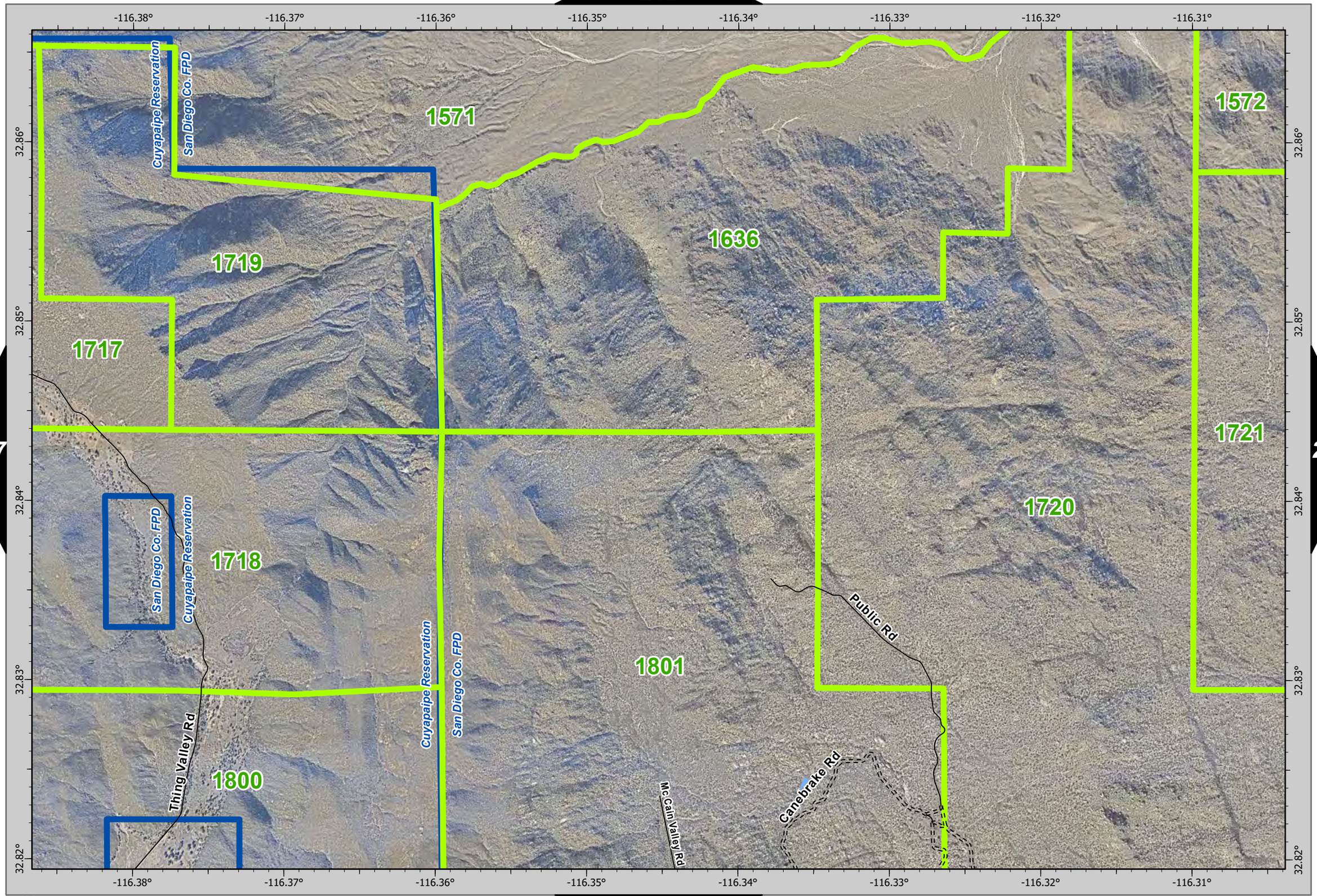
-116.38°
-116.37°
-116.36°
-116.35°
-116.34°
-116.33°
-116.32°
-116.31°
32.86°
32.85°
32.84°
32.83°
32.82°
1571
1572
1719
1636
1717
1721
1720
1718
1801
1800
Cuyapaipe Reservation
San Diego Co. FPD
Thing Valley Rd
Public Rd
Mc Cain Valley Rd
Canebrake Rd
N
0
0.13
0.25
0.5
Miles

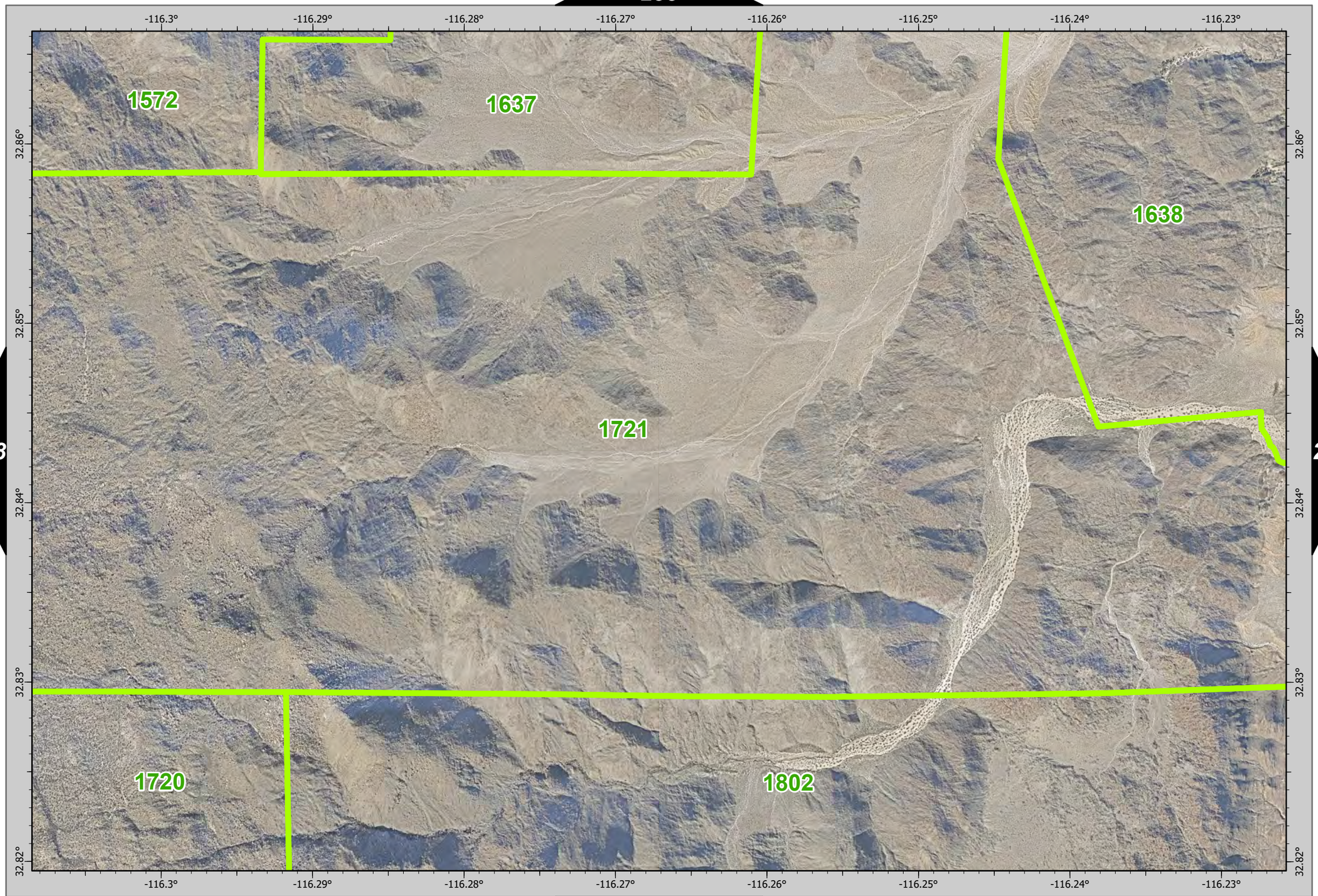

N

0 0.13 0.25 0.5 Miles

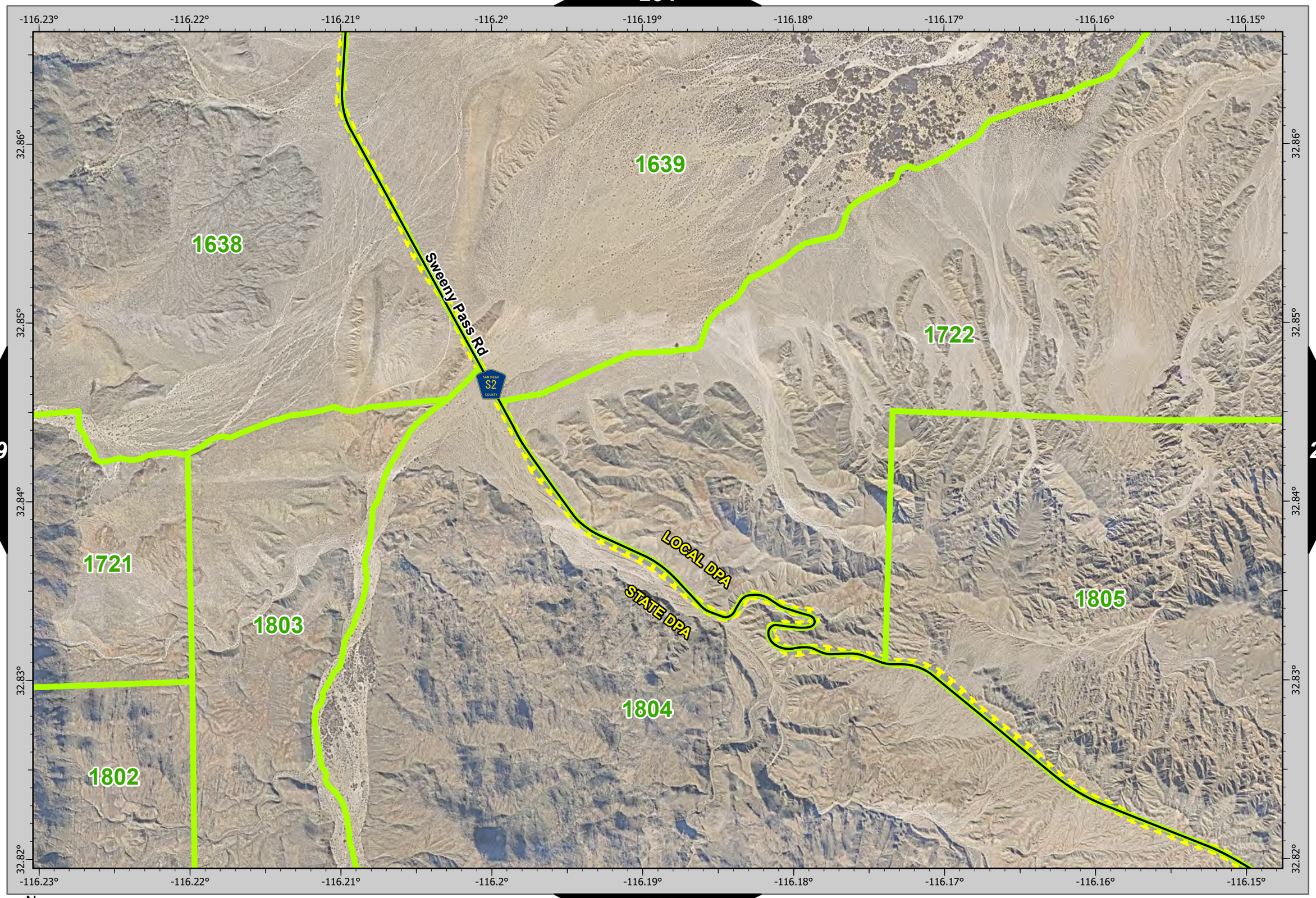

N

0 0.13 0.25 0.5 Miles

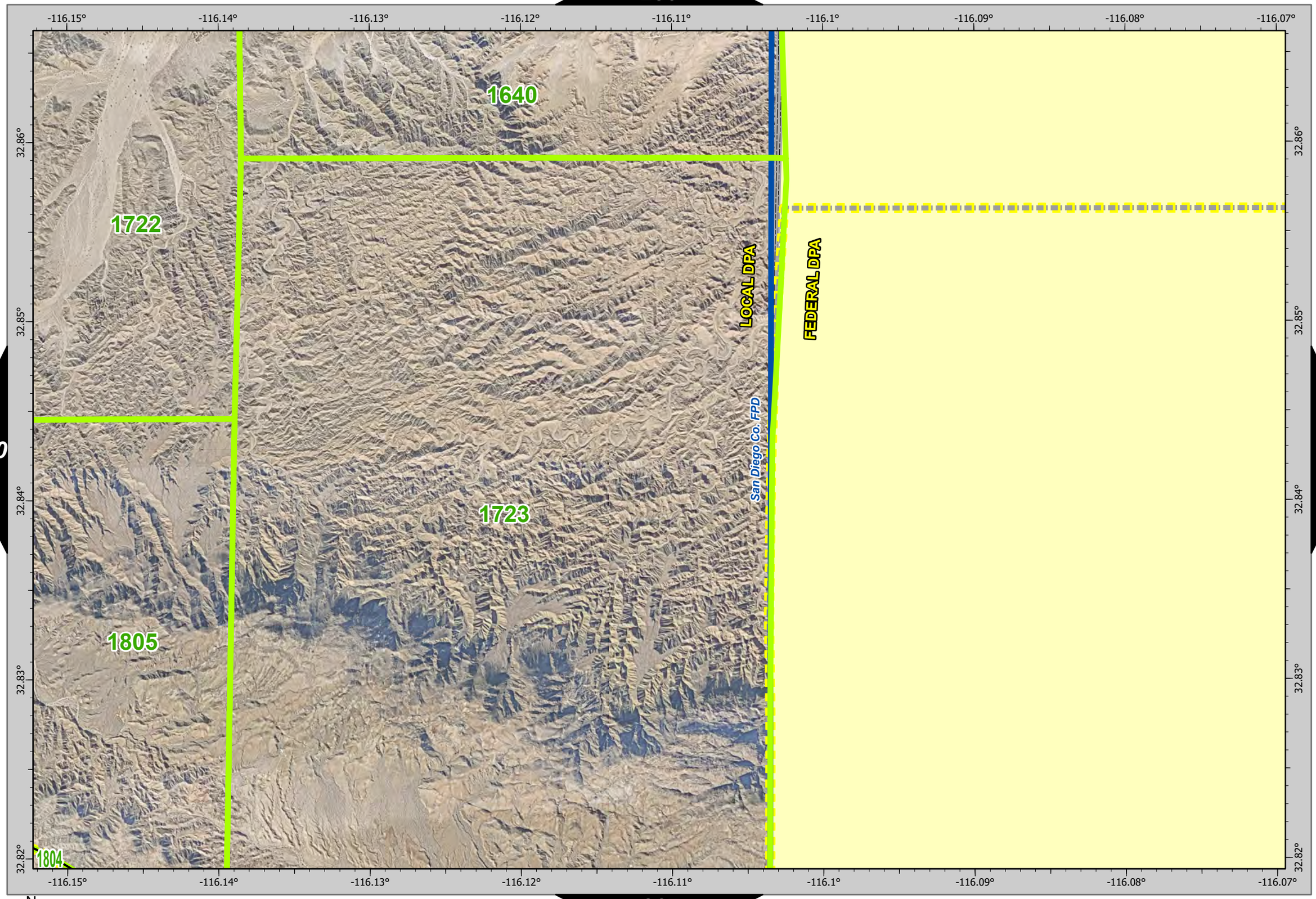

250

N

0 0.13 0.25 0.5 Miles

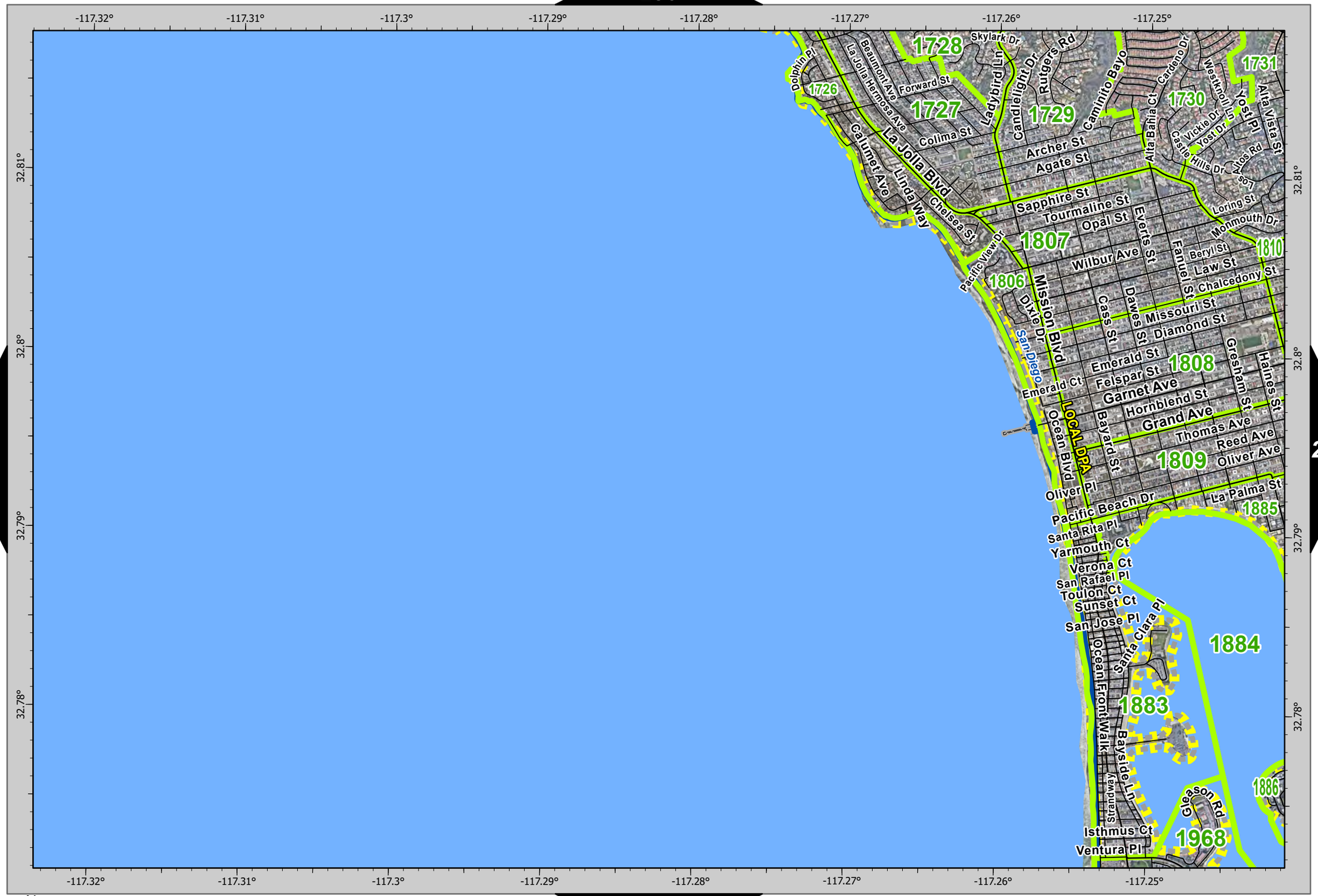

253
268

N
0 0.13 0.25 0.5 Miles

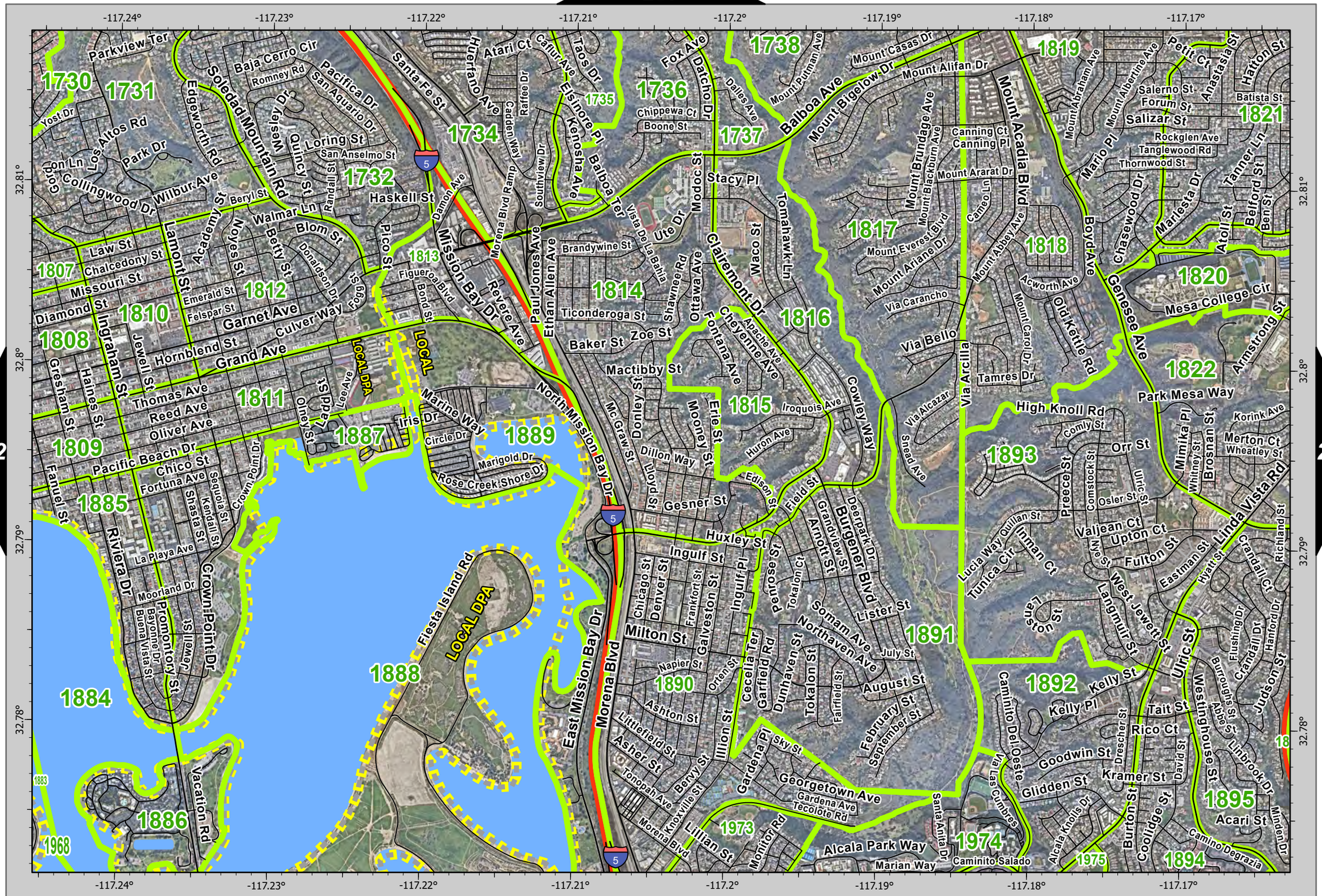
-117.24°
-117.23°
-117.22°
-117.21°
-117.2°
-117.19°
-117.18°
-117.17°
32.81°
32.8°
32.79°
32.78°
1730
1731
1732
1734
1735
1736
1737
1738
1807
1808
1809
1810
1811
1812
1813
1814
1815
1816
1817
1818
1819
1820
1821
1822
1883
1884
1885
1886
1887
1888
1889
1890
1891
1892
1893
1894
1895
1968
1973
1974
1975
LOCAL
LOCAL DPA
Parkview Ter
Baja Cerro Cir
Romney Rd
Pacifica Dr
San Aquario Dr
Santa Fe St
Huerfano Ave
Atari Ct
Caflur Ave
Taos Dr
Fox Ave
Datcho Dr
Dalles Ave
Mount Casas Dr
Mount Alifan Dr
Mount Bigelow Dr
Balboa Ave
Mount Putman Ave
Petit Ct
Anastasia St
Hatton St
Batista St
Salerno St
Forum St
Salizar St
Rockglen Ave
Tanglewood Rd
Thornwood St
Mount Abraham Ave
Mount Albertine Ave
Mario Pl
Chasewood Dr
Marlesta Dr
Tanner Ln
Belford St
Ben St
Atoll St
Mount Brundage Ave
Mount Blackburn Ave
Canning Ct
Canning Pl
Mount Ararat Dr
Mount Acadia Blvd
Boyd Ave
Genesee Ave
Mesa College Cir
Armstrong St
Park Mesa Way
Mount Everest Blvd
Mount Ariane Dr
Via Carancho
Via Bello
Via Arcilla
Mount Abbey Ave
Acworth Ave
Mount Carol Dr
Old Kettle Rd
Tamres Dr
Via Alcazar
Snead Ave
High Knoll Rd
Comly St
Orr St
Preece St
Comstock St
Osler St
Ulric St
Mimika Pl
Whitney St
Brosnan St
Korink Ave
Merton Ct
Wheatley St
Linda Vista Rd
Richland St
Crandall Ct
Hyatt St
Eastman St
Valjean Ct
Upton Ct
Fulton St
Quillan St
Lucia Way
Tunica Cir
Inman Ct
Nye St
West Jewett St
Langmuir St
Lanston St
Ulric St
Flushing Dr
Crandall Dr
Hanford Dr
Judson St
Burroughs St
Abbe St
Westinghouse St
Linbrook Dr
Minden Dr
Camino Degrazia
Kelly St
Kelly Pl
Tait St
Rico Ct
Drescher St
David St
Goodwin St
Kramer St
Glidden St
Burton St
Coolidge St
Alcala Knolls Dr
Caminito Del Oeste
Via Las Cumbres
Santa Anita Dr
Caminito Salado
Marian Way
Alcala Park Way
Monitor Rd
Lillian St
Morena Blvd
Knoxville St
Tonopah Ave
Asher St
Littlefield St
Ashton St
Napier St
Orten St
Milton St
Chicago St
Denver St
Frankfort St
Galveston St
Ingulf St
Ingulf Pl
Penrose St
Tokalon Ct
Somam Ave
Northaven Ave
Lister St
July St
August St
February St
September St
Cecelia Ter
Garfield Rd
Dunhaven St
Tokalon St
Fairfield St
Illion St
Gardena Pl
Sky St
Georgetown Ave
Gardena Ave
Tecolote Rd
Berry St
Gesner St
Huxley St
Edison St
Field St
Grandview St
Arnott St
Burgener Blvd
Deerpark Dr
Cowley Way
Iroquois Ave
Huron Ave
Erie St
Mooney St
Donley St
Mc Graw St
Dillon Way
Lloyd St
Mactibby St
Baker St
Zoe St
Ticonderoga St
Shawnee Rd
Ottawa Ave
Fontana Ave
Cheyenne Ave
Apache Ave
Clairemont Dr
Waco St
Tomahawk Ln
Stacy Pl
Modoc St
Ute Dr
Vista De La Bahia
Balboa Ter
Kenosha Ave
Elsinore Pl
Cadden Way
Raffee Dr
Southview Dr
Morena Blvd Ramp
Paul Jones Ave
Ethan Allen Ave
Revere Ave
Mission Bay Dr
Damon Ave
Pico St
Figueroa Blvd
Bond St
Fogg St
Donaldson Dr
Betty St
Noyes St
Academy St
Walmar Ln
Blom St
Beryl St
Quincy St
Randall St
San Anselmo St
Loring St
Wesley Dr
Soledad Mountain Rd
Edgeworth Rd
Los Altos Rd
Yost Dr
Gordon Ln
Collingwood Dr
Wilbur Ave
Law St
Chalcedony St
Missouri St
Diamond St
Emerald St
Felspar St
Garnet Ave
Culver Way
Hornblend St
Grand Ave
Ingraham St
Jewell St
Lamont St
Thomas Ave
Reed Ave
Oliver Ave
Pacific Beach Dr
Chico St
Fortuna Ave
Shasta St
Kendall St
Sequoia St
Crown Point Dr
Fanuel St
Riviera Dr
La Playa Ave
Moorland Dr
Promontory St
Bayonne Dr
Buena Vista St
Jewell St
Vacation Rd
Fiesta Island Rd
Marine Way
Iris Dr
Circle Dr
Marigold Dr
Rose Creek Shore Dr
Ladd St
Lee Ave
Olney St
Gresham St
Haines St
North Mission Bay Dr
East Mission Bay Dr
Morena Blvd
5
N
0 0.13 0.25 0.5 Miles

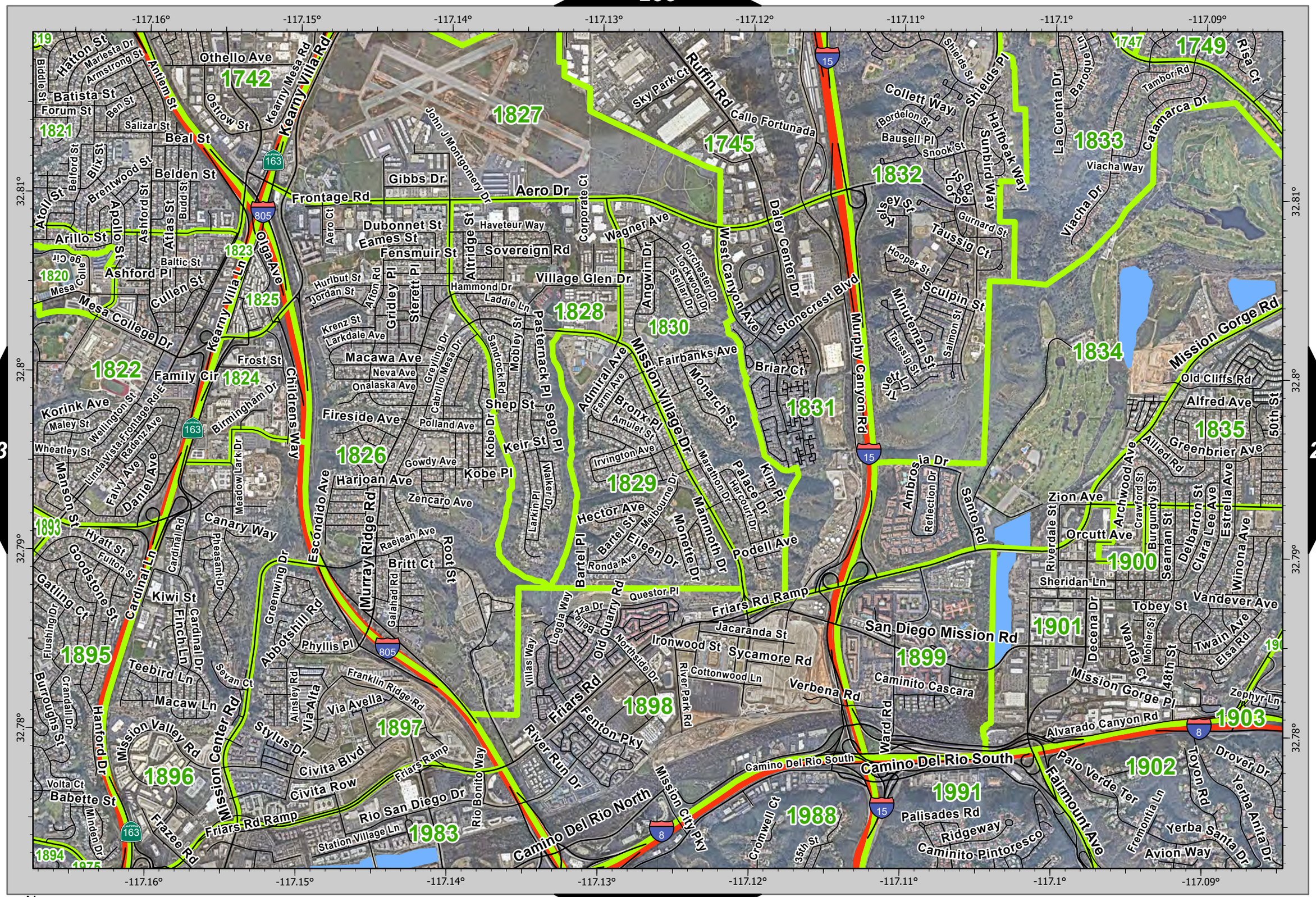

N

0 0.13 0.25 0.5 Miles

254

256

N
0 0.13 0.25 0.5 Miles

240

255

257

272

N 0 0.13 0.25 0.5 Miles

256

258

N

0 0.13 0.25 0.5 Miles

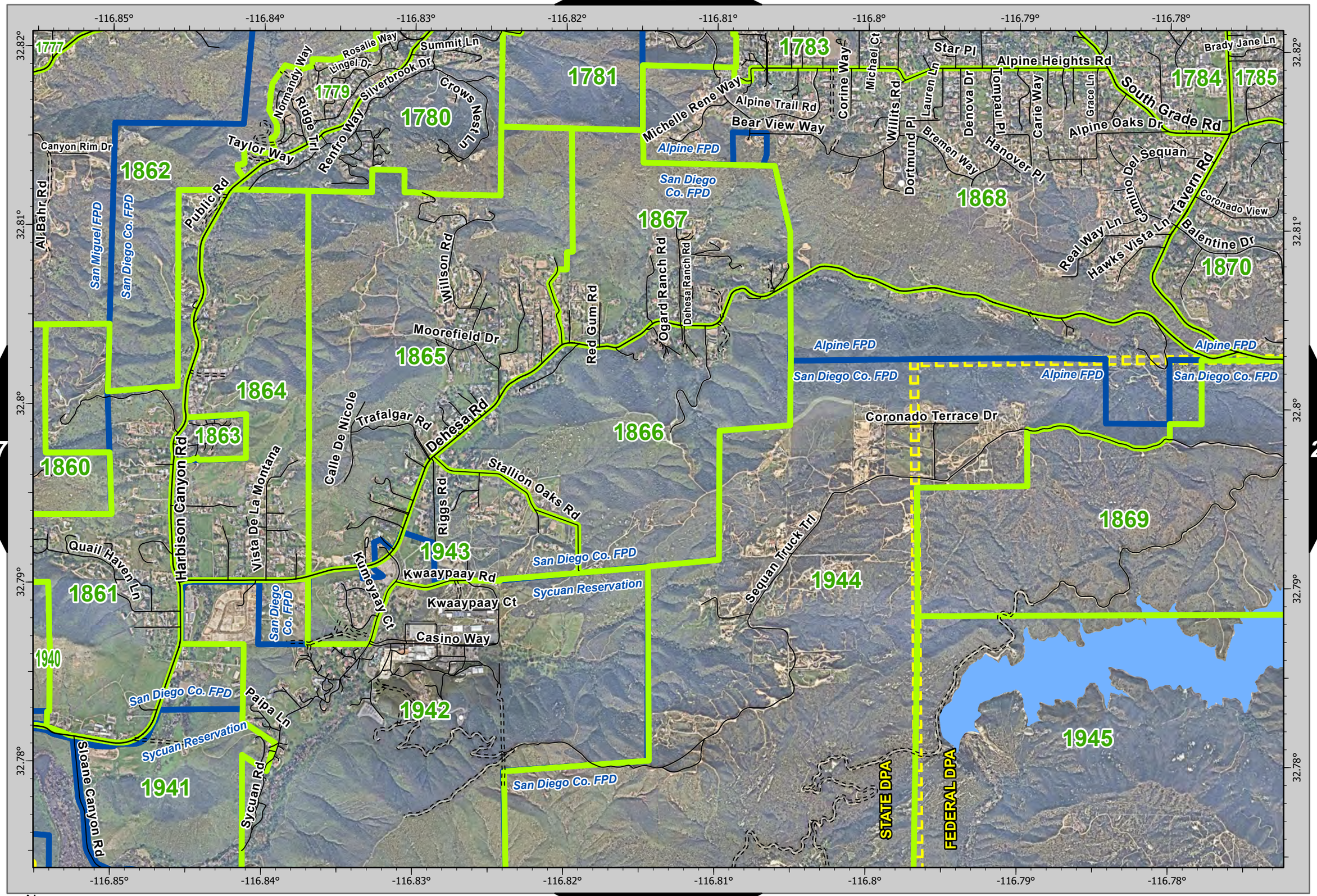

N

0 0.13 0.25 0.5 Miles

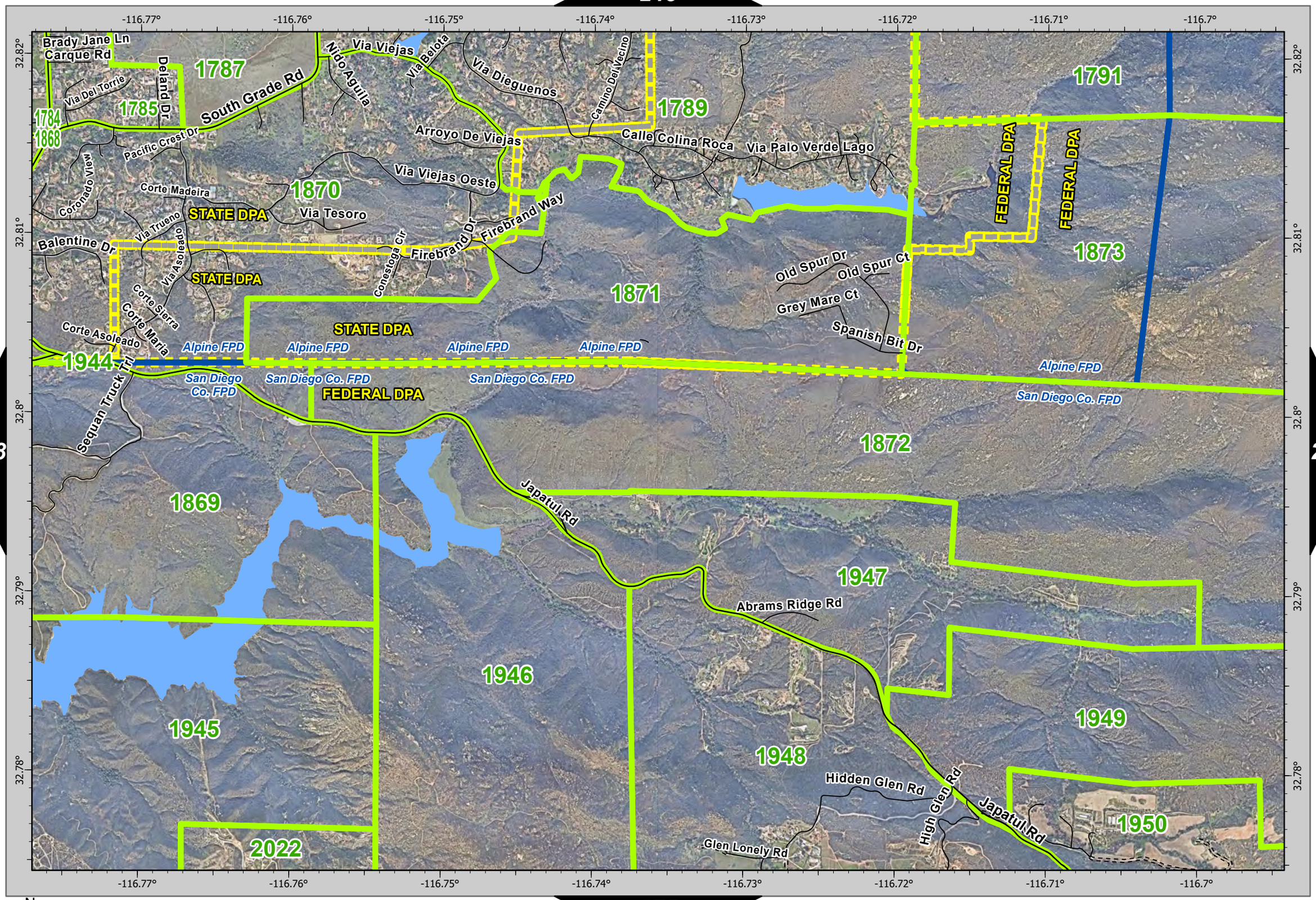

258 260 275

N

0 0.13 0.25 0.5 Miles

260

244

260

-116.69° -116.68° -116.67° -116.66° -116.65° -116.64° -116.63° -116.62°

32.82° 32.81° 32.8° 32.79° 32.78°

1791 1793 1794 1875 1876

1873 1874

1872 1951 1953 1954 1955

1949 1950 1952 2025 2026 2027

Avenida De Los Arboles
Bell Bluff Truck Trl
Old Ranch Rd
Horsethief Canyon Rd
Martin Way
Japatul Highlands Rd
Japatul Vista Ln
Japatul Valley Rd
Public Rd
Testigo Trl
Japatul Ln
Larry Ln
Vista Esperanza Ln
Illahee Dr
Illahee Ct
Juergens Vista
Hyanoak Ct

259

261

276

260

N

0 0.13 0.25 0.5 Miles

260

261
245
261
260
262
277
261
261

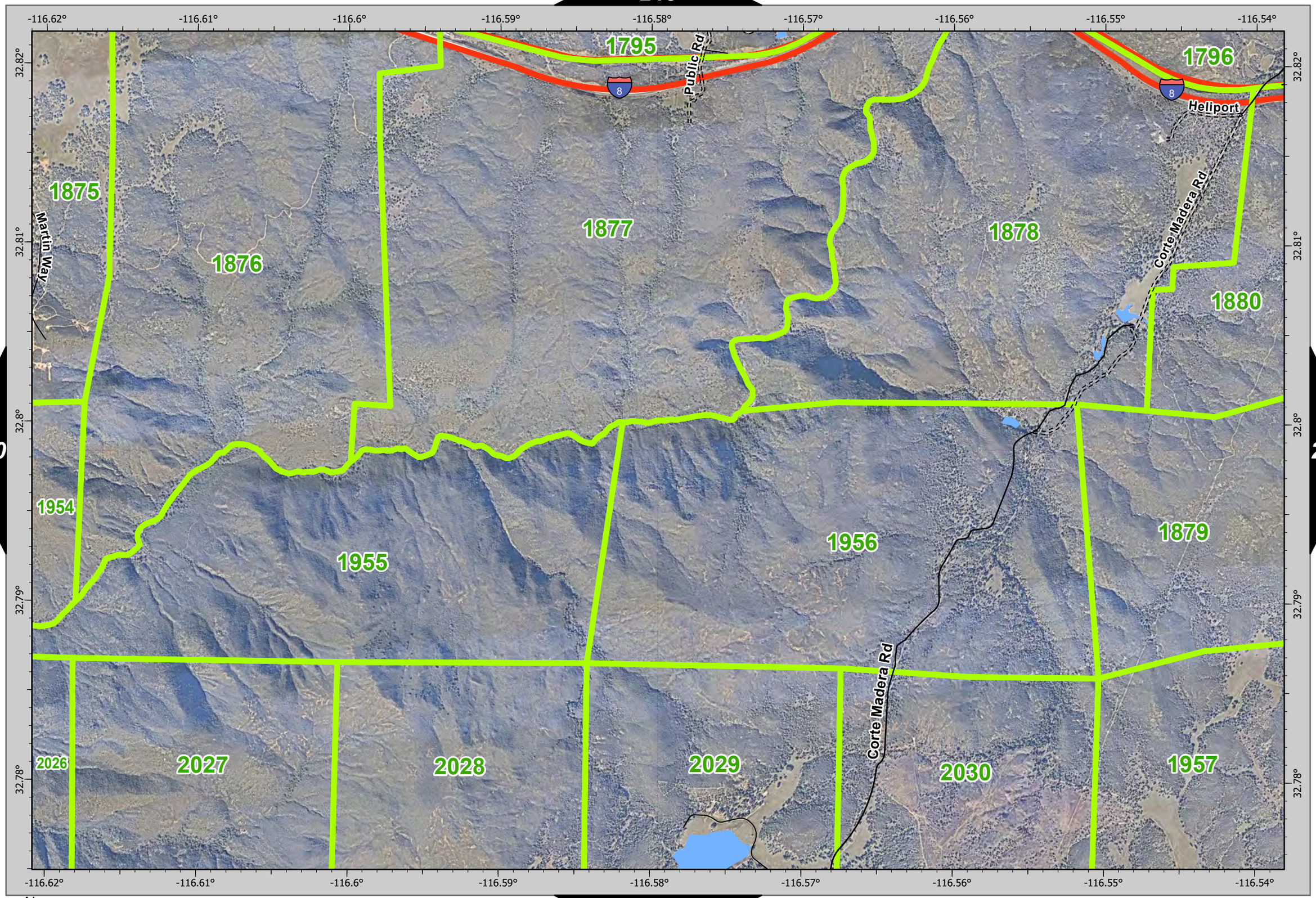

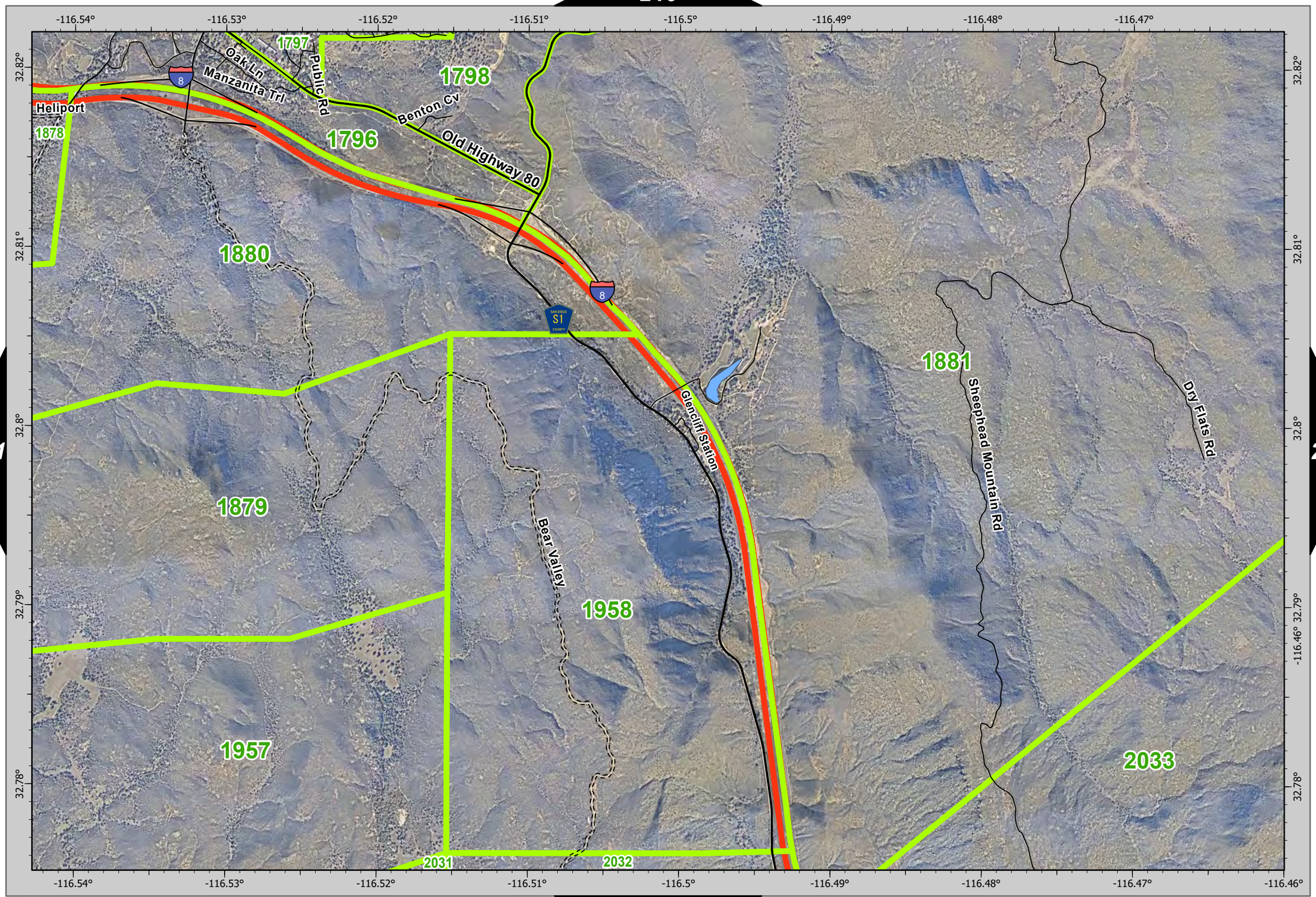

261
263

N

0 0.13 0.25 0.5 Miles

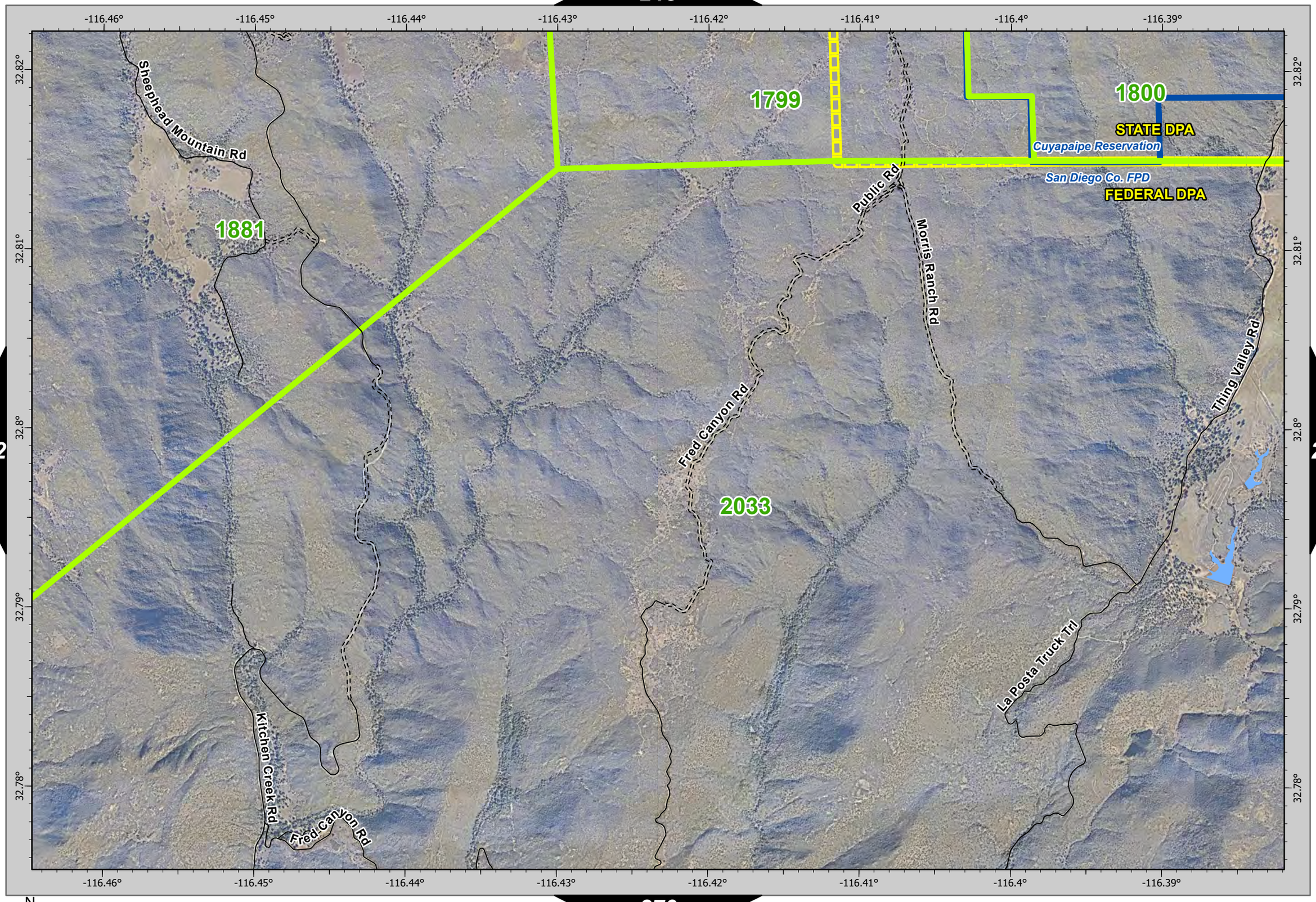
-116.46°
-116.45°
-116.44°
-116.43°
-116.42°
-116.41°
-116.4°
-116.39°
32.82°
32.81°
32.8°
32.79°
32.78°
1799
1800
STATE DPA
Cuyapaipe Reservation
San Diego Co. FPD
FEDERAL DPA
1881
2033
Sheephead Mountain Rd
Public Rd
Morris Ranch Rd
Fred Canyon Rd
Thing Valley Rd
Kitchen Creek Rd
Fred Canyon Rd
La Posta Truck Trl

262 264 279

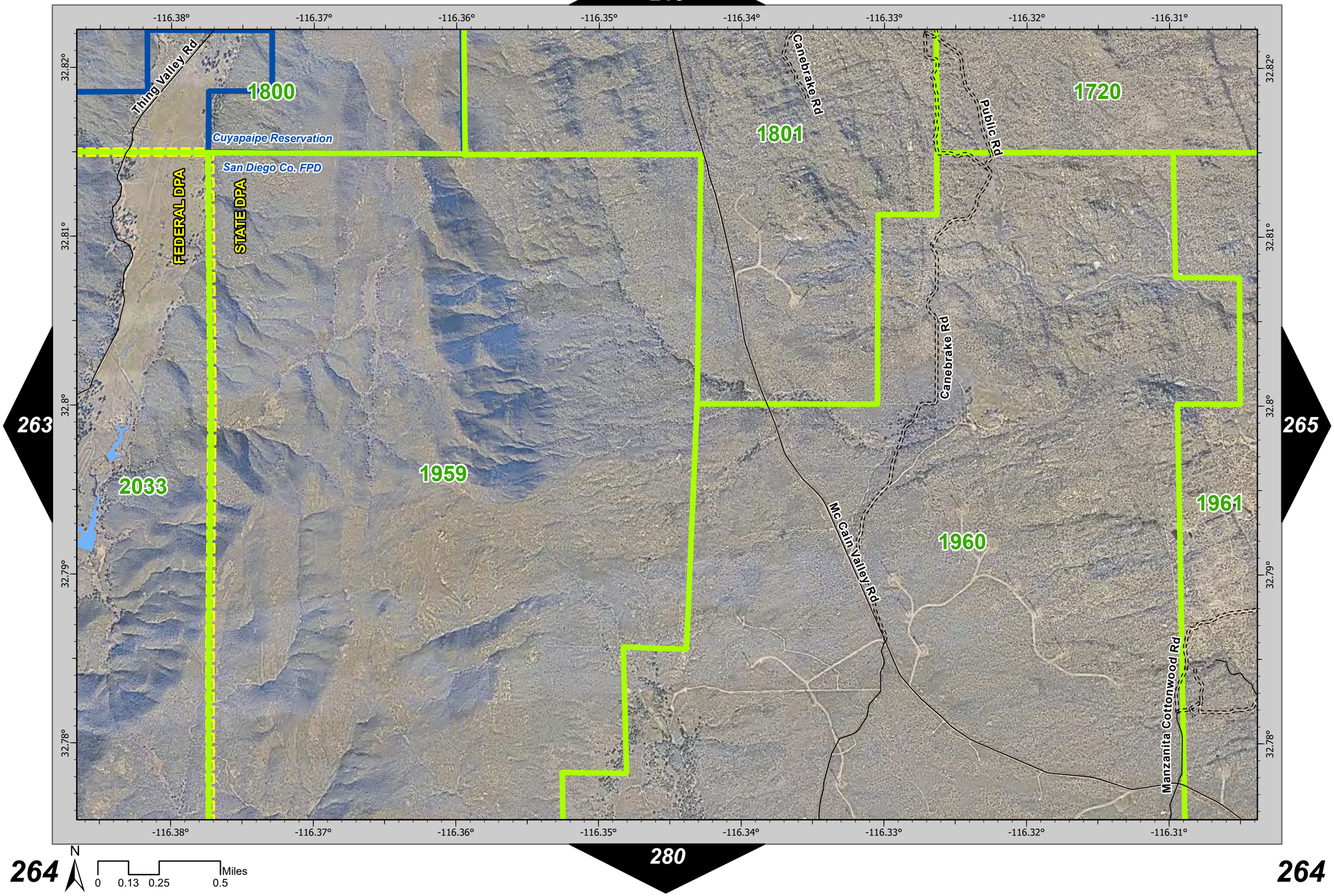

263
265
280

N

0 0.13 0.25 0.5 Miles

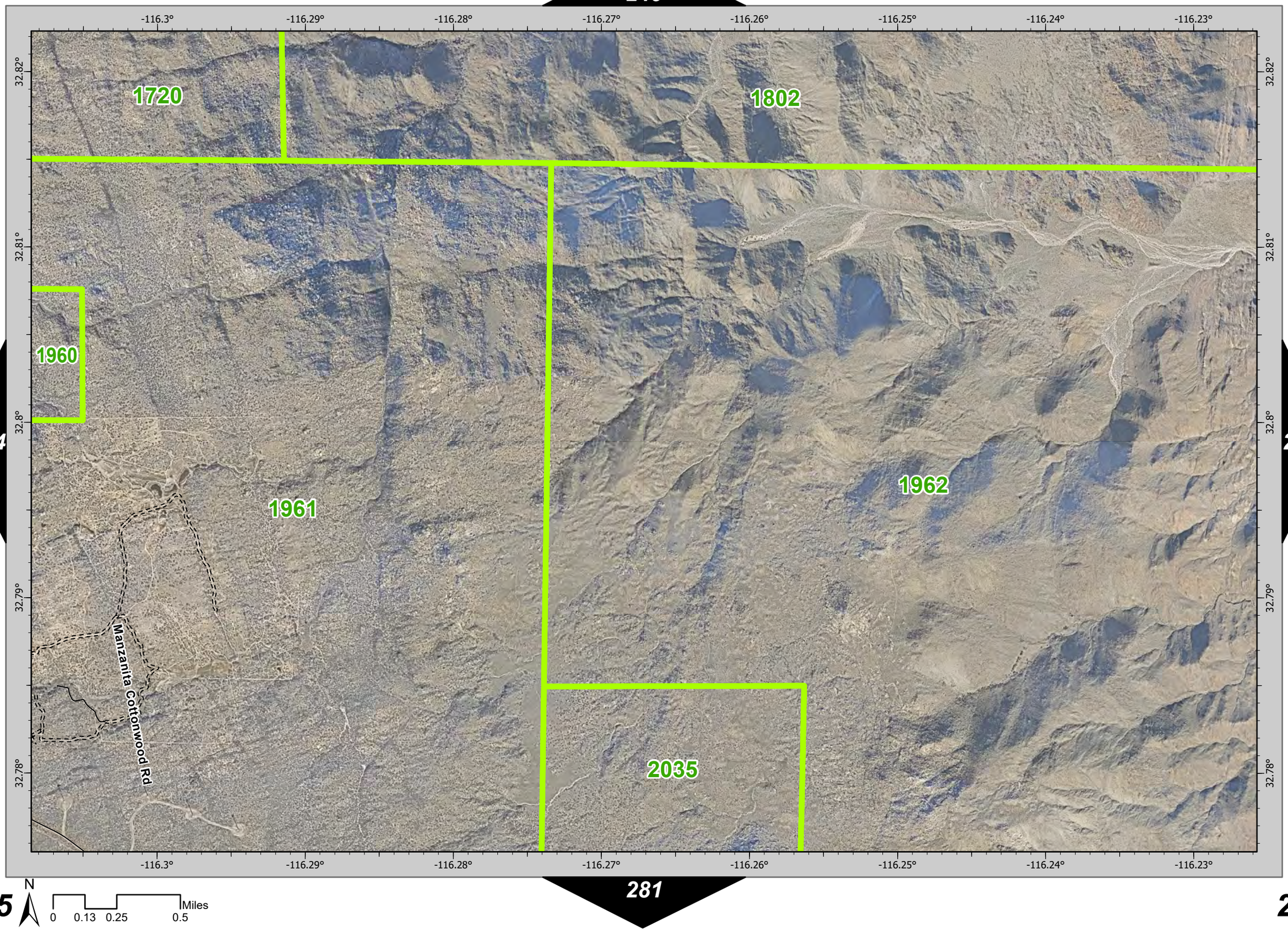

N

0 0.13 0.25 0.5 Miles

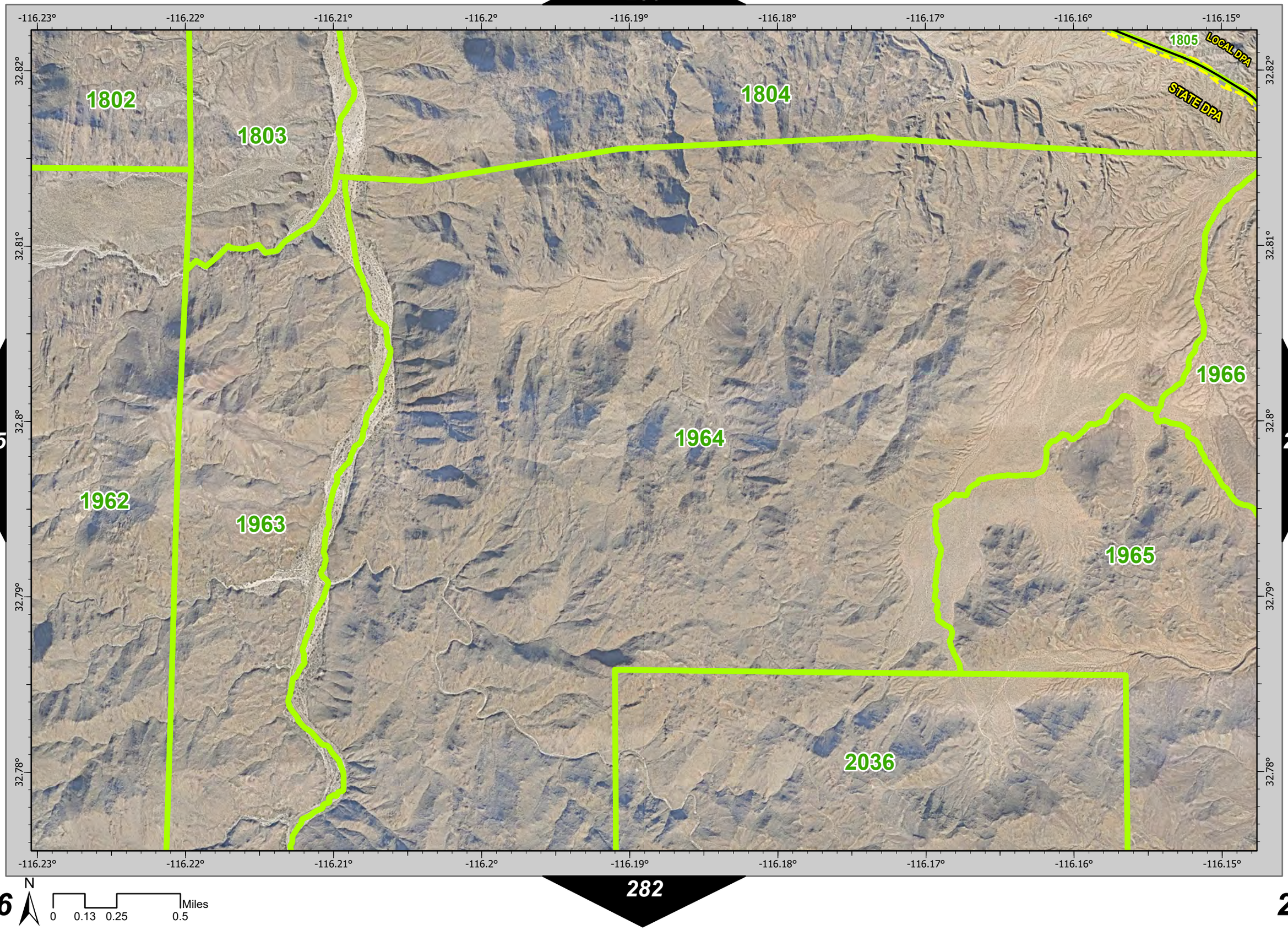

N

0 0.13 0.25 0.5 Miles

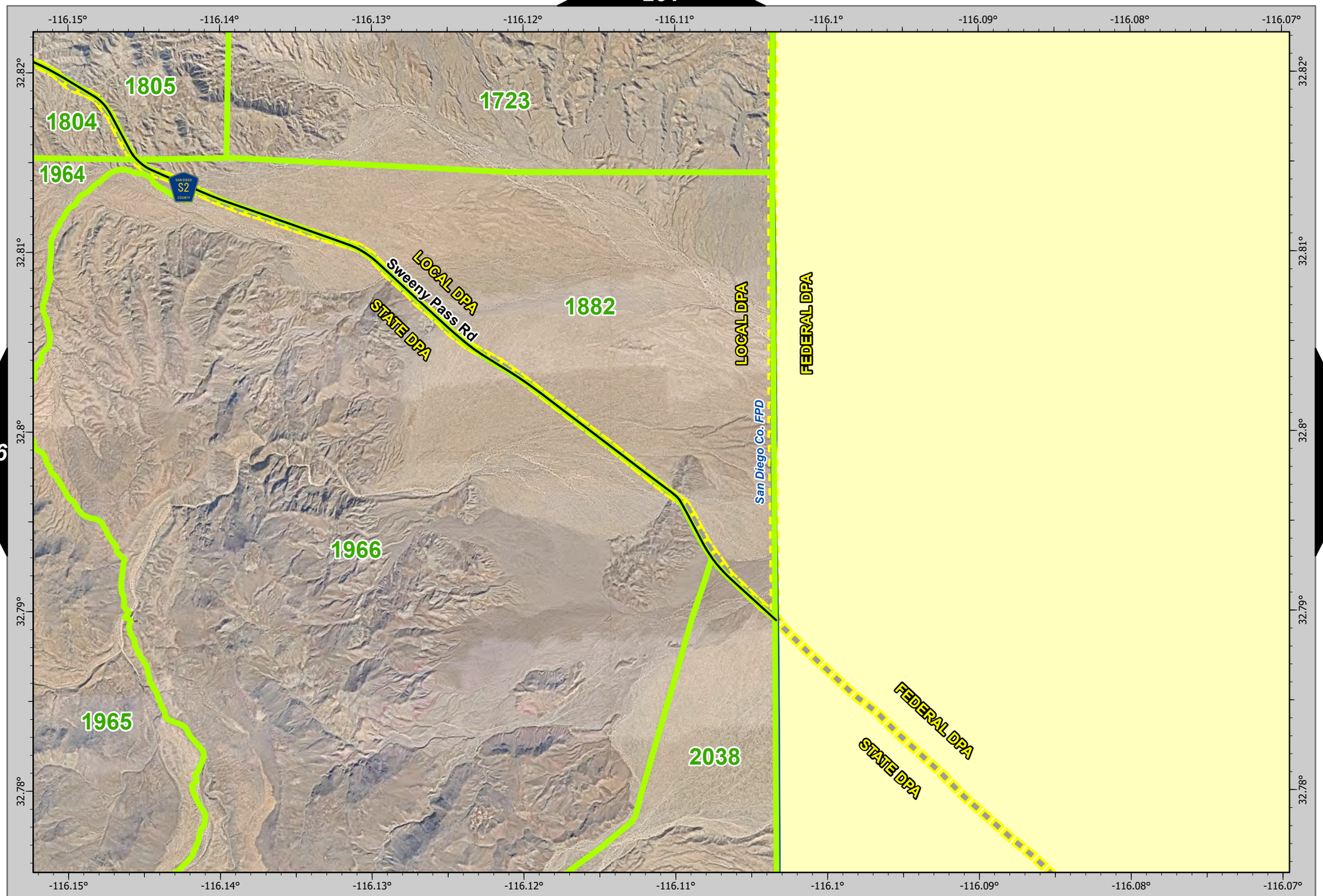

N

0 0.13 0.25 0.5 Miles

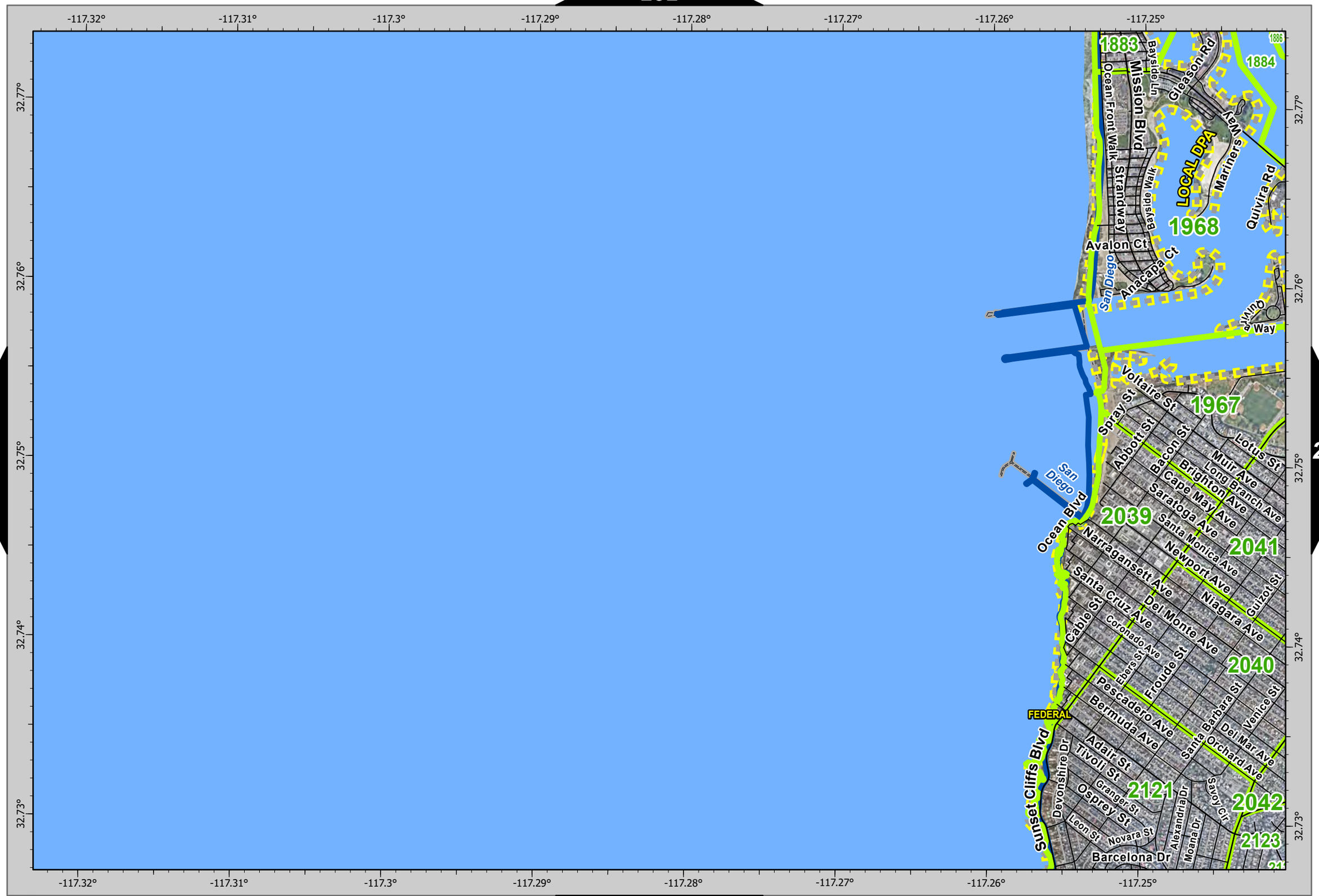
-117.32°
-117.31°
-117.3°
-117.29°
-117.28°
-117.27°
-117.26°
-117.25°
32.77°
32.76°
32.75°
32.74°
32.73°
1883
1884
1886
1968
1967
2039
2041
2040
2121
2042
2123
Bayside Ln
Gleason Rd
Mission Blvd
Ocean Front Walk
Strandway
Bayside Walk
Mariners Way
Quivira Rd
Avalon Ct
Anacapa Ct
Ourtry Way
Voltaire St
Spray St
Abbott St
Bacon St
Lotus St
Muir Ave
Long Branch Ave
Brighton Ave
Cape May Ave
Saratoga Ave
Santa Monica Ave
Newport Ave
Narragansett Ave
Niagara Ave
Guizot St
Santa Cruz Ave
Del Monte Ave
Cable St
Coronado Ave
Ebers St
Froude St
Pescadero Ave
Bermuda Ave
Santa Barbara St
Venice St
Del Mar Ave
Orchard Ave
Adair St
Tivoli St
Granger St
Osprey St
Savoy Cir
Alexandria Dr
Moana Dr
Leon St
Novara St
Barcelona Dr
Devonshire Dr
Sunset Cliffs Blvd
Ocean Blvd
San Diego
LOCAL DPA
FEDERAL
N
0
0.13
0.25
0.5
Miles

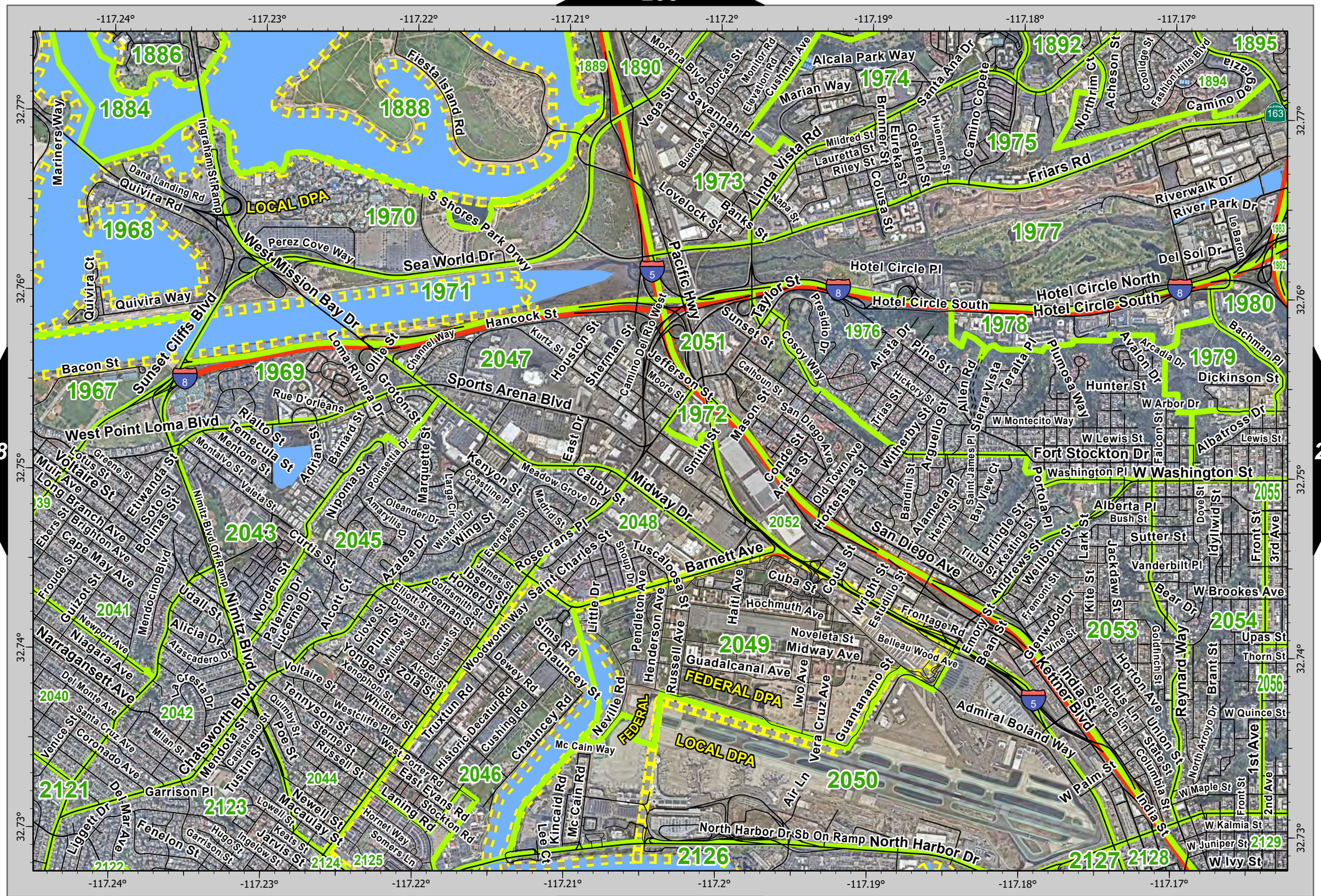

268 270 285

N

0 0.13 0.25 0.5 Miles

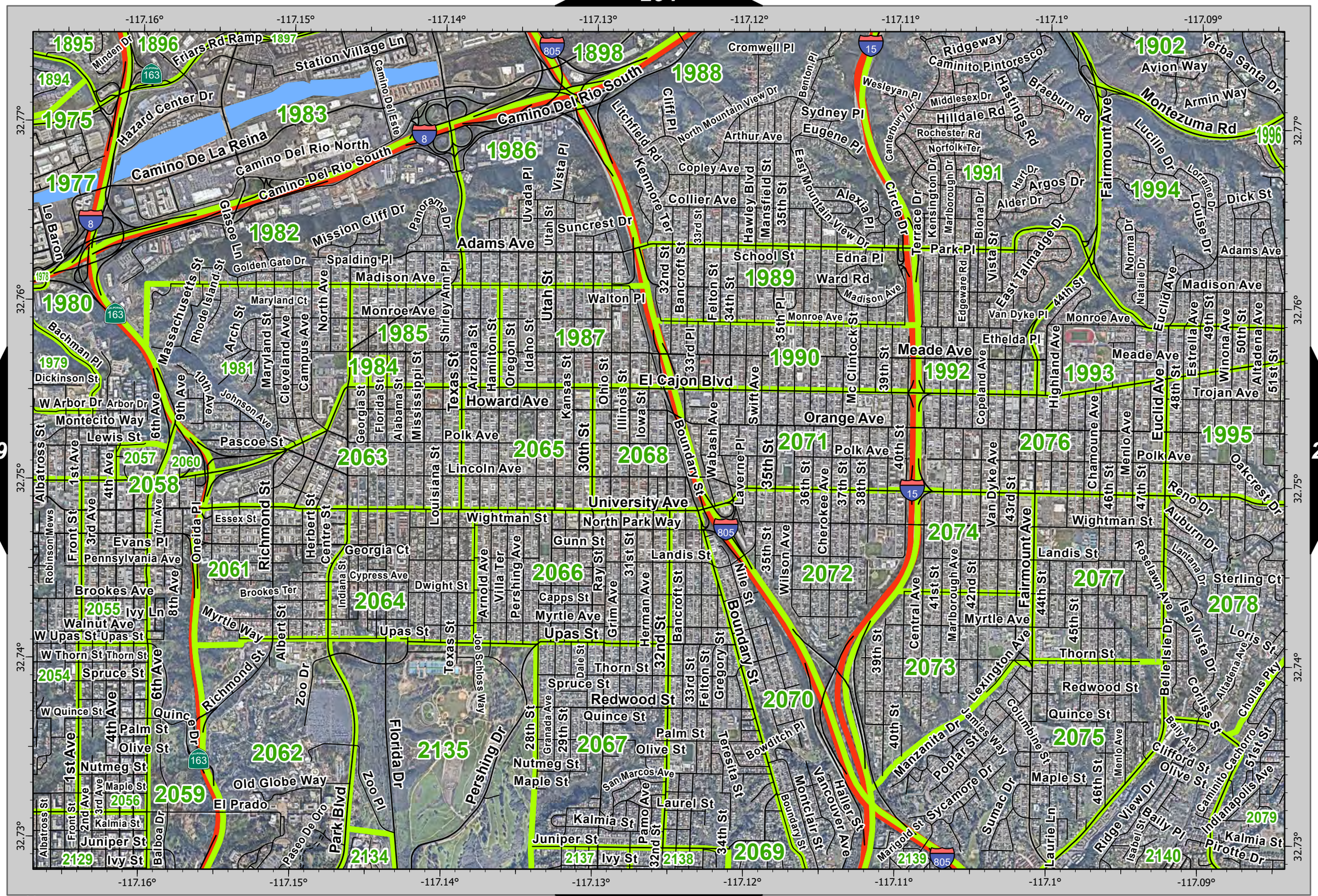
-117.16°
-117.15°
-117.14°
-117.13°
-117.12°
-117.11°
-117.1°
-117.09°
32.77°
32.76°
32.75°
32.74°
32.73°
1895
1896
1897
1898
1894
1975
1983
1988
1902
1977
1986
1996
1982
1991
1994
1980
1989
1985
1987
1984
1990
1992
1993
1979
1981
1995
2057
2060
2063
2065
2068
2071
2076
2058
2061
2064
2066
2072
2074
2077
2078
2055
2054
2062
2135
2067
2070
2073
2075
2059
2056
2134
2137
2138
2069
2139
2140
2079
2129
Minden Dr
Friars Rd Ramp
Station Village Ln
Hazard Center Dr
Camino De La Reina
Camino Del Rio North
Camino Del Rio South
Camino Del Este
Litchfield Rd
Cliff Pl
North Mountain View Dr
Benton Pl
Cromwell Pl
Sydney Pl
Arthur Ave
Eugene Pl
Wesleyan Pl
Canterbury Dr
Ridgeway
Caminito Pintoresco
Middlesex Dr
Hastings Rd
Braeburn Rd
Hilldale Rd
Rochester Rd
Norfolk Ter
Avion Way
Yerba Santa Dr
Armin Way
Montezuma Rd
Fairmount Ave
Lucille Dr
Loraine Dr
Louise Dr
Dick St
Adams Ave
Le Baron
Glaser Ln
Golden Gate Dr
Mission Cliff Dr
Panorama Dr
Uvada Pl
Vista Pl
Utah St
Suncrest Dr
Kennoe Ter
Collier Ave
Copley Ave
Hawley Blvd
Mansfield St
35th St
33rd St
East Mountain View Dr
Alexia Pl
Circle Dr
Terrace Dr
Kensington Dr
Marlborough Dr
Biona Dr
Hart Dr
Argos Dr
Alder Dr
Spalding Pl
Madison Ave
Monroe Ave
Walton Pl
School St
Edna Pl
Ward Rd
Park Pl
Edgeware Rd
Vista St
East Talmadge Dr
Van Dyke Pl
44th St
Norma Dr
Natalie Dr
Euclid Ave
Massachusetts St
Rhode Island St
Arch St
Maryland St
Maryland Ct
Cleveland Ave
Campus Ave
North Ave
Shirley Ann Pl
Texas St
Arizona St
Hamilton St
Oregon St
Idaho St
Utah St
Kansas St
Ohio St
Illinois St
Iowa St
Georgia St
Florida St
Alabama St
Mississippi St
32nd St
Bancroft St
Felton St
34th St
33rd Pl
35th Pl
Mc Clintock St
39th St
Swift Ave
Wabash Ave
Lavern Pl
Boundary St
El Cajon Blvd
Howard Ave
Polk Ave
Lincoln Ave
Orange Ave
Meade Ave
Ethelda Pl
Highland Ave
Copeland Ave
Trojan Ave
Estrella Ave
49th St
Winona Ave
50th St
Altadena Ave
51st St
48th St
Euclid Ave
Bachman Pl
Dickinson St
W Arbor Dr
Arbor Dr
Montecito Way
Lewis St
Pascoe St
Johnson Ave
9th Ave
10th Ave
6th Ave
Albatross St
1st Ave
4th Ave
Robinson Mews
Front St
3rd Ave
Evans Pl
Pennsylvania Ave
Brookes Ave
Ivy Ln
8th Ave
Walnut Ave
W Upas St
Upas St
W Thorn St
Thorn St
Spruce St
W Quince St
Quince St
Palm St
Olive St
Nutmeg St
Maple St
Kalmia St
Juniper St
Ivy St
2nd Ave
Balboa Dr
Oneida Pl
Richmond St
Essex St
Herbert St
Centre St
Louisiana St
Wightman St
University Ave
North Park Way
Gunn St
Georgia Ct
Indiana St
Cypress Ave
Dwight St
Brookes Ter
Myrtle Way
Albert St
Arnold Ave
Villa Ter
Pershing Ave
Ray St
31st St
Landis St
Capps St
Myrtle Ave
Grim Ave
Herman Ave
Joe Schloss Way
Zoo Dr
Zoo Pl
Florida Dr
Park Blvd
Paseo De Oro
Old Globe Way
El Prado
Pershing Dr
Dale St
Granada Ave
28th St
29th St
Thorn St
Spruce St
Redwood St
Quince St
Palm St
Olive St
Nutmeg St
Maple St
San Marcos Ave
Pamo Ave
Laurel St
Kalmia St
Juniper St
Ivy St
Bowditch Pl
Boundary St
Montclair St
Vancouver Ave
Haller St
Marigold St
Wilson Ave
Cherokee Ave
Central Ave
Marlborough Ave
41st St
42nd St
43rd St
44th St
45th St
46th St
47th St
Van Dyke Ave
Fairmount Ave
Roselawn Ave
Reno Dr
Auburn Dr
Lantana Dr
Sterling Ct
Isla Vista Dr
Belle Isle Dr
Loris St
Altadena Ave
Cholla Pky
Coriliss St
Bally Ave
Clifford St
Olive St
Caminito Cachorro
51st St
Indianapolis Ave
Pirotte Dr
Bally Pl
Isabel St
Ridge View Dr
Sumac Dr
Sycamore Dr
Poplar St
Manzanita Dr
James Way
Columbine St
Lexington Ave
Laurie Ln
Menlo Ave
Chamoune Ave
Oakcrest Dr
Lorraine Dr
Circle Dr
Terrace Dr
Kensington Dr
Marlborough Dr
Biona Dr
Hart Dr
Argos Dr
Alder Dr
Edgeware Rd
Vista St
East Talmadge Dr
Van Dyke Pl
44th St
Norma Dr
Natalie Dr
Euclid Ave
Madison Ave
Monroe Ave
Meade Ave
Ethelda Pl
Highland Ave
Copeland Ave
Trojan Ave
Estrella Ave
49th St
Winona Ave
50th St
Altadena Ave
51st St
48th St
Euclid Ave
Bachman Pl
Dickinson St
W Arbor Dr
Arbor Dr
Montecito Way
Lewis St
Pascoe St
Johnson Ave
9th Ave
10th Ave
6th Ave
Albatross St
1st Ave
4th Ave
Robinson Mews
Front St
3rd Ave
Evans Pl
Pennsylvania Ave
Brookes Ave
Ivy Ln
8th Ave
Walnut Ave
W Upas St
Upas St
W Thorn St
Thorn St
Spruce St
W Quince St
Quince St
Palm St
Olive St
Nutmeg St
Maple St
Kalmia St
Juniper St
Ivy St
2nd Ave
Balboa Dr
Oneida Pl
Richmond St
Essex St
Herbert St
Centre St
Louisiana St
Wightman St
University Ave
North Park Way
Gunn St
Georgia Ct
Indiana St
Cypress Ave
Dwight St
Brookes Ter
Myrtle Way
Albert St
Arnold Ave
Villa Ter
Pershing Ave
Ray St
31st St
Landis St
Capps St
Myrtle Ave
Grim Ave
Herman Ave
Joe Schloss Way
Zoo Dr
Zoo Pl
Florida Dr
Park Blvd
Paseo De Oro
Old Globe Way
El Prado
Pershing Dr
Dale St
Granada Ave
28th St
29th St
Thorn St
Spruce St
Redwood St
Quince St
Palm St
Olive St
Nutmeg St
Maple St
San Marcos Ave
Pamo Ave
Laurel St
Kalmia St
Juniper St
Ivy St
Bowditch Pl
Boundary St
Montclair St
Vancouver Ave
Haller St
Marigold St
Wilson Ave
Cherokee Ave
Central Ave
Marlborough Ave
41st St
42nd St
43rd St
44th St
45th St
46th St
47th St
Van Dyke Ave
Fairmount Ave
Roselawn Ave
Reno Dr
Auburn Dr
Lantana Dr
Sterling Ct
Isla Vista Dr
Belle Isle Dr
Loris St
Altadena Ave
Cholla Pky
Coriliss St
Bally Ave
Clifford St
Olive St
Caminito Cachorro
51st St
Indianapolis Ave
Pirotte Dr
Bally Pl
Isabel St
Ridge View Dr
Sumac Dr
Sycamore Dr
Poplar St
Manzanita Dr
James Way
Columbine St
Lexington Ave
Laurie Ln
Menlo Ave
Chamoune Ave
Oakcrest Dr
Lorraine Dr
8
163
805
15
1978

269 271 286

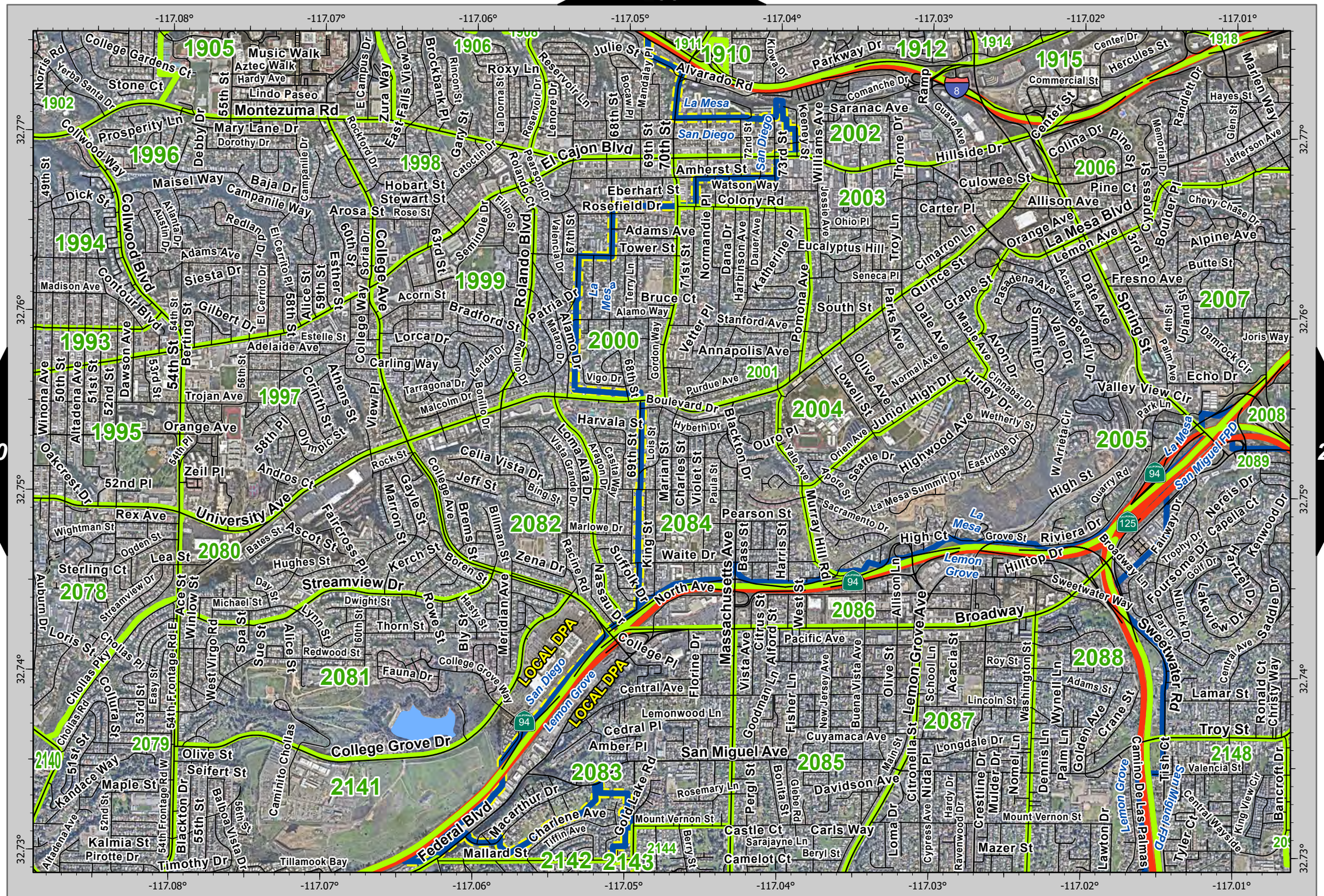

270 272 287

271 N 0 0.13 0.25 0.5 Miles

256

271

N

0 0.13 0.25 0.5 Miles

273

288

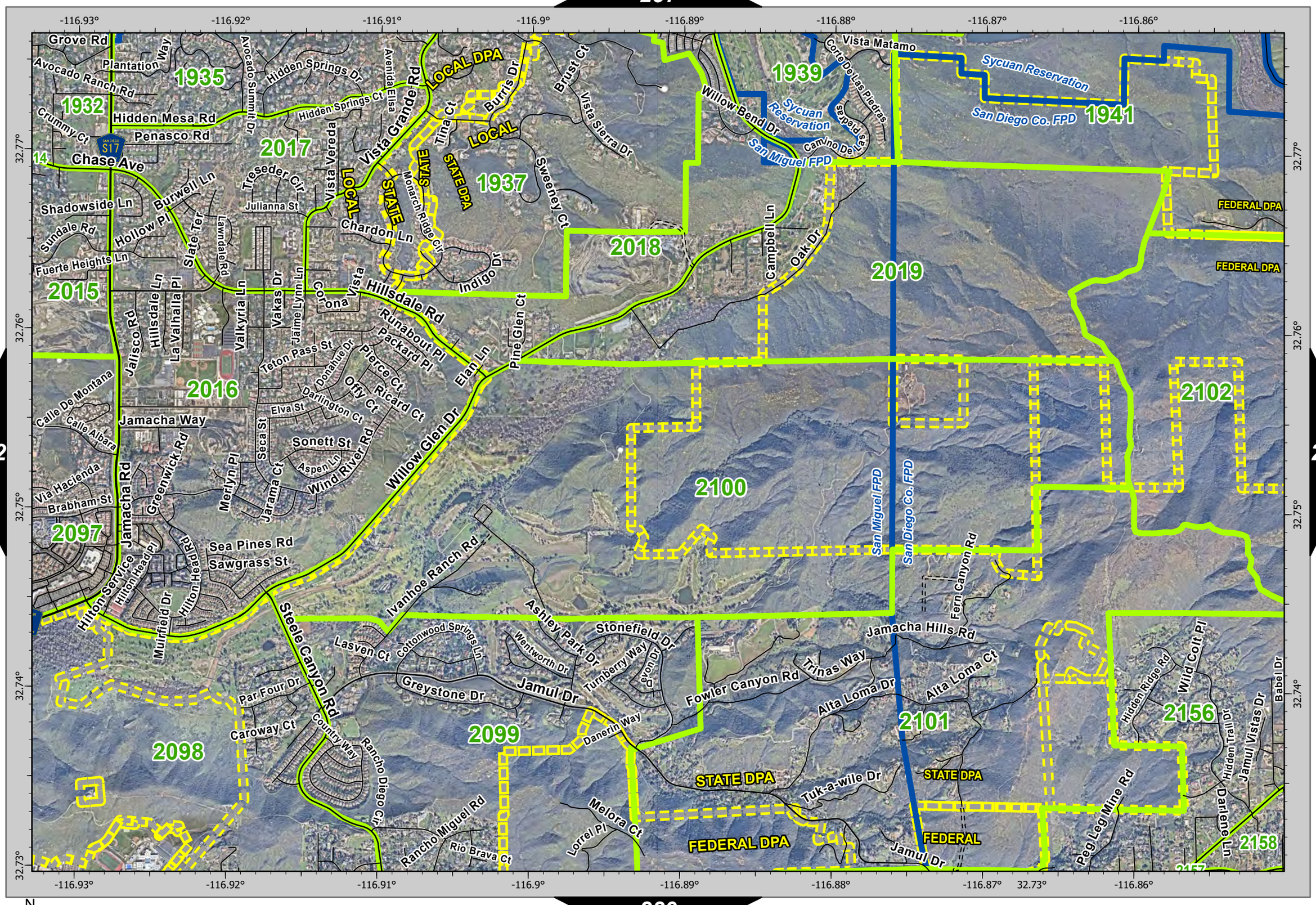

N

0 0.13 0.25 0.5 Miles

258

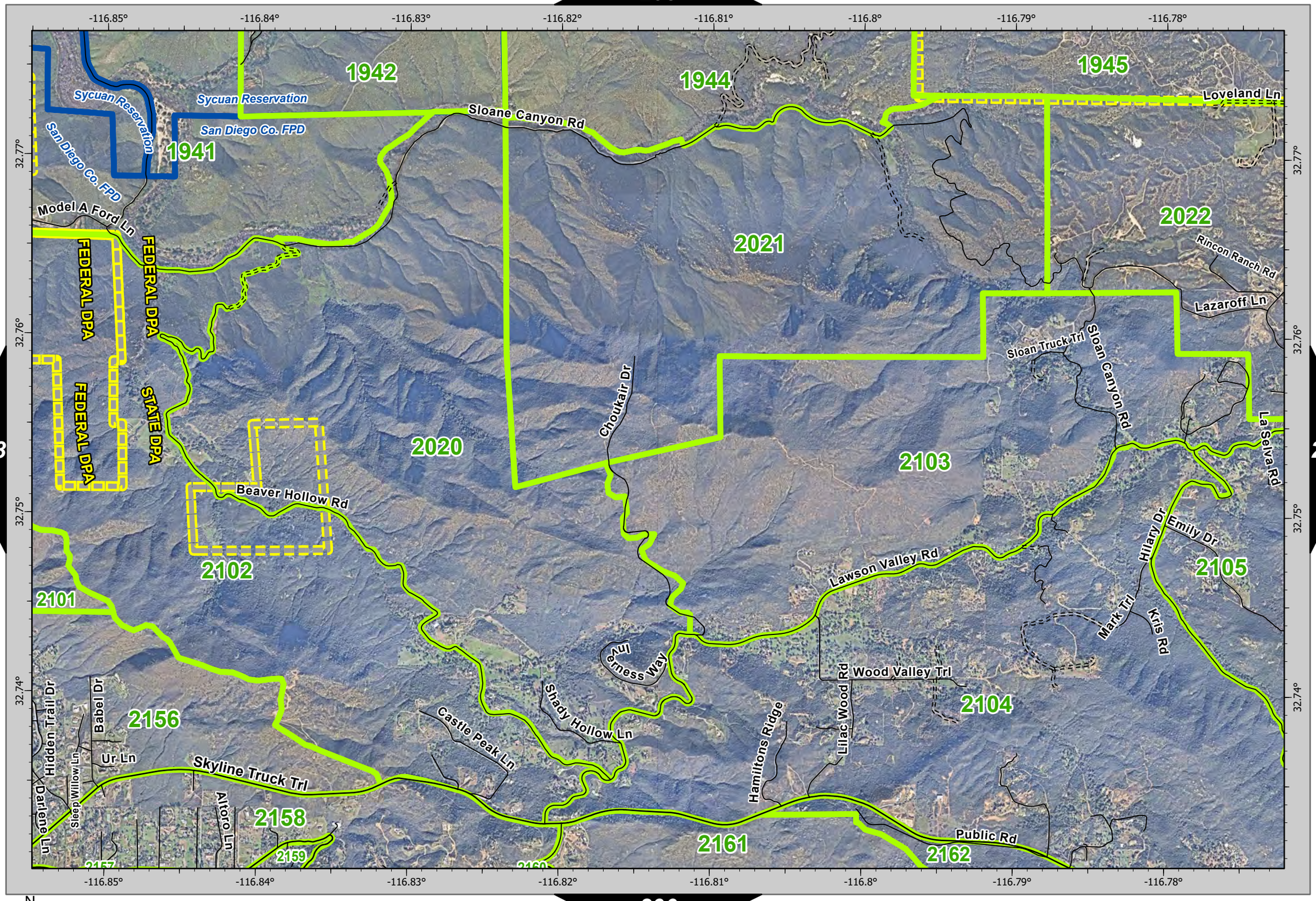

273 275

290

N

0 0.13 0.25 0.5 Miles

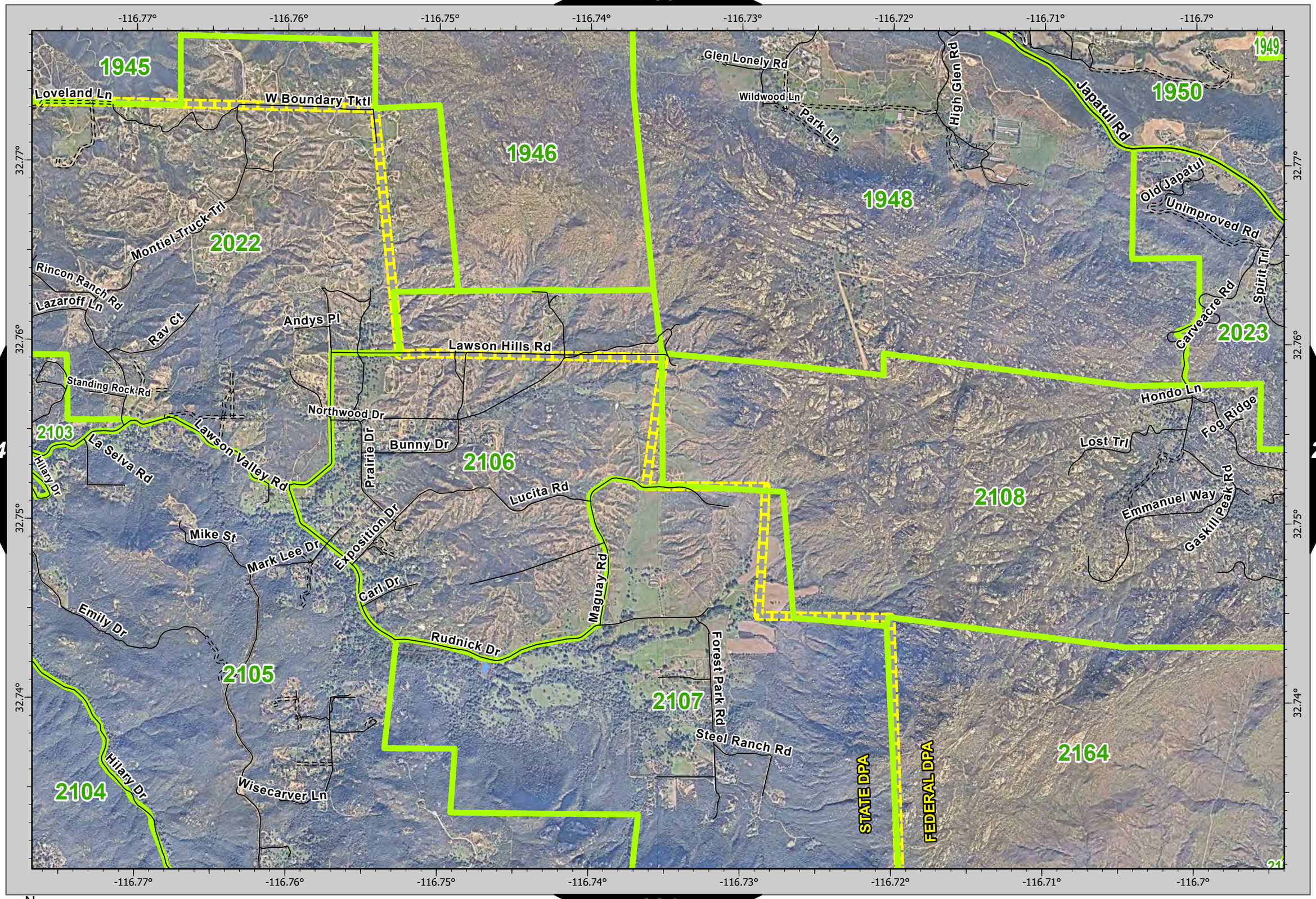
-116.77°
-116.76°
-116.75°
-116.74°
-116.73°
-116.72°
-116.71°
-116.7°
32.77°
32.76°
32.75°
32.74°
1945
1946
1948
1949
1950
2022
2023
2103
2106
2108
2105
2104
2107
2164
Loveland Ln
W Boundary Tktl
Montiel Truck Trl
Rincon Ranch Rd
Lazaroff Ln
Rav Ct
Andys Pl
Lawson Hills Rd
Standing Rock Rd
Northwood Dr
Lawson Valley Rd
La Selva Rd
Hilary Dr
Prairie Dr
Bunny Dr
Lucita Rd
Exposition Dr
Mike St
Mark Lee Dr
Carl Dr
Rudnick Dr
Maguay Rd
Emily Dr
Wisecarver Ln
Forest Park Rd
Steel Ranch Rd
STATE DPA
FEDERAL DPA
Glen Lonely Rd
Wildwood Ln
Park Ln
High Glen Rd
Japatul Rd
Old Japatul
Unimproved Rd
Spirit Trl
Carveacre Rd
Hondo Ln
Fog Ridge
Lost Trl
Emmanuel Way
Gaskill Peak Rd
274
276
291
N
0
0.13
0.25
0.5
Miles

276 260 276

-116.69° -116.68° -116.67° -116.66° -116.65° -116.64° -116.63° -116.62°

32.77° 32.76° 32.75° 32.74°

1949 1950 1952 1954 2025 2026 2027 2023 2024 2111 2108 2164 2109 2110

Hyanoak Ct
Japatul Valley Rd
Japatul Rd
Carveacre Rd
Japatul Spur
Mariah Way
Fusco Ln
Spirit Trl
Gaskill Peak Rd
Eagle Pass
Old Oak Rd
Barrett Ranch Rd
Sky Ridge
Slant Rock Rd
Horsethief
Japatul Tie
Lyons Valley Rd
Corte Madera Rd
2166
2167

275 277

276 292 276

N

0 0.13 0.25 0.5 Miles

277

261

277

-116.62° -116.61° -116.6° -116.59° -116.58° -116.57° -116.56° -116.55° -116.54°

32.77°

32.76°

32.75°

32.74°

2026

2027

2028

2029

2030

2031

1957

2111

2110

2112

2167

2237

Corte Madera Rd

Los Pinos Rd

Los Pinos Lookout

Corral Canyon

276

278

293

277

N

0 0.13 0.25 0.5 Miles

277

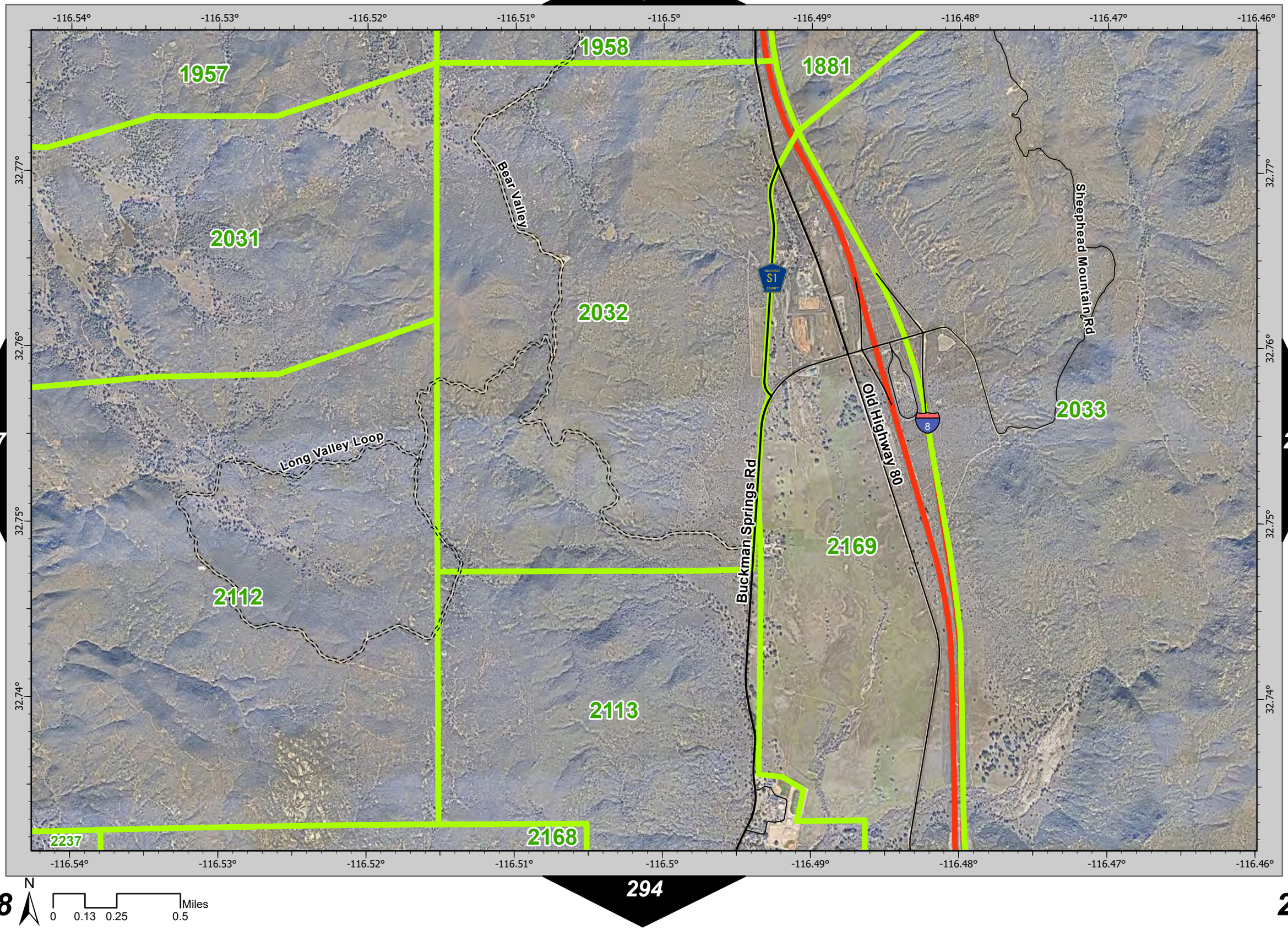
-116.54°
-116.53°
-116.52°
-116.51°
-116.5°
-116.49°
-116.48°
-116.47°
-116.46°
32.77°
32.76°
32.75°
32.74°
1957
1958
1881
2031
2032
2033
2169
2112
2113
2168
2237
Bear Valley
Long Valley Loop
Buckman Springs Rd
Old Highway 80
Sheephead Mountain Rd
S1
8
N
0
0.13
0.25
0.5
Miles

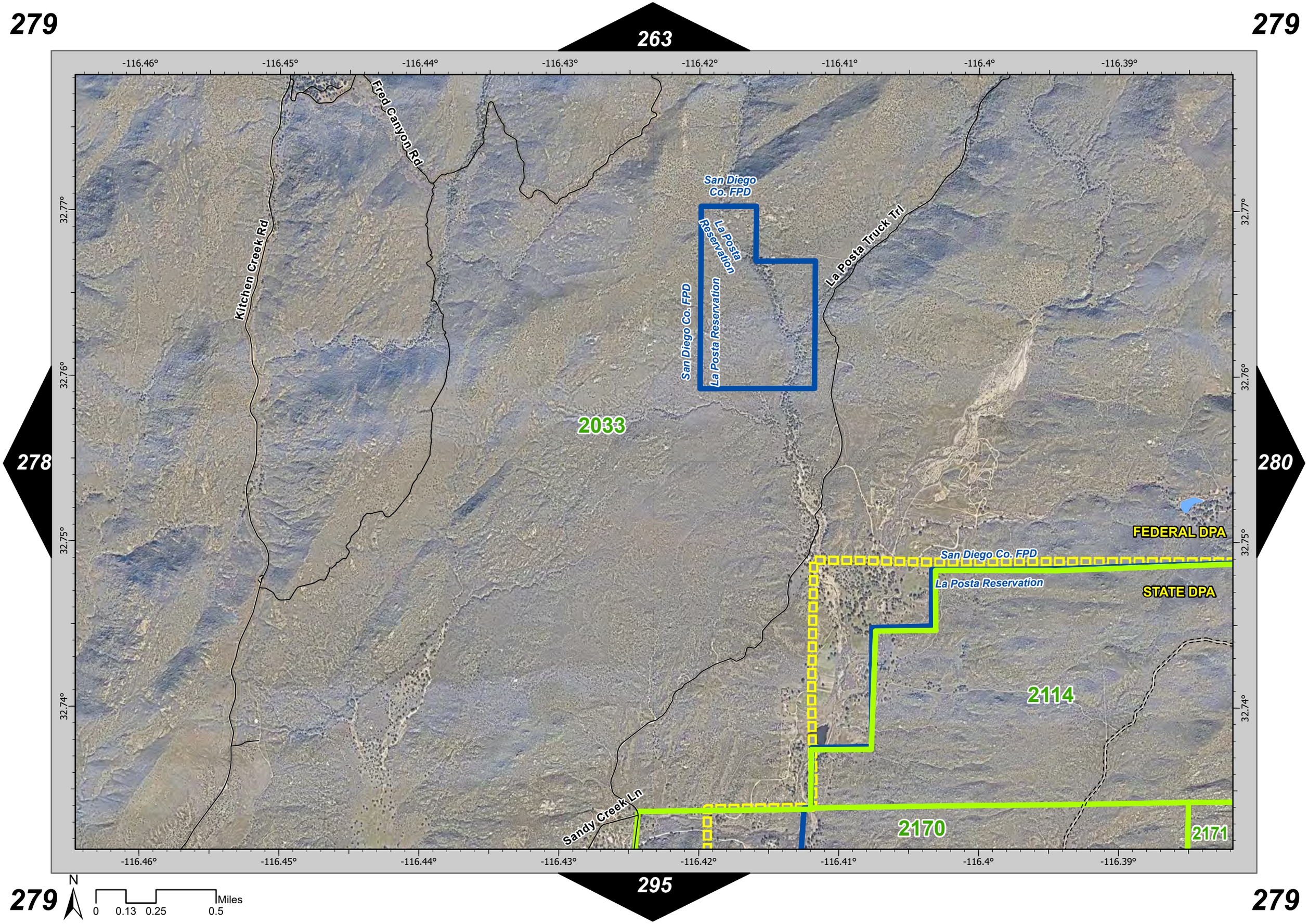

279
263
279
278
280
295
279
279
-116.46°
-116.45°
-116.44°
-116.43°
-116.42°
-116.41°
-116.4°
-116.39°
32.77°
32.76°
32.75°
32.74°
Fred Canyon Rd
Kitchen Creek Rd
San Diego Co. FPD
La Posta Reservation
San Diego Co. FPD
La Posta Reservation
La Posta Truck Trl
2033
FEDERAL DPA
San Diego Co. FPD
La Posta Reservation
STATE DPA
2114
Sandy Creek Ln
2170
2171
N
0
0.13
0.25
0.5
Miles

-116.38° -116.37° -116.36° -116.35° -116.34° -116.33° -116.32° -116.31°

32.77° 32.76° 32.75° 32.74°

FEDERAL DPA
STATE DPA
1959
1960
1961
Mc Cain Valley Rd
Manzanita-Cottonwood Rd
San Diego Co. FPD
Manzanita Reservation
Canebrake Rd
2033
2116
2115
2117
Cross Rd
Lost Valley Rd
Hubble Rd
La Posta Reservation
2114
Blackwood Rd
Old Mine Rd
Tusil Rd
Crestwood Rd
Campo Reservation
2170
2171
2173
2174
2175

279
281
296

N
0 0.13 0.25 0.5 Miles

265

280

282

297

-116.3° -116.29° -116.28° -116.27° -116.26° -116.25° -116.24° -116.23°

32.77° 32.76° 32.75° 32.74°

Mc Cain Valley Rd

Lost Valley Rd

Public Rd

1961

1962

2034

2035

2117

2118

2177

N

0 0.13 0.25 0.5 Miles

266

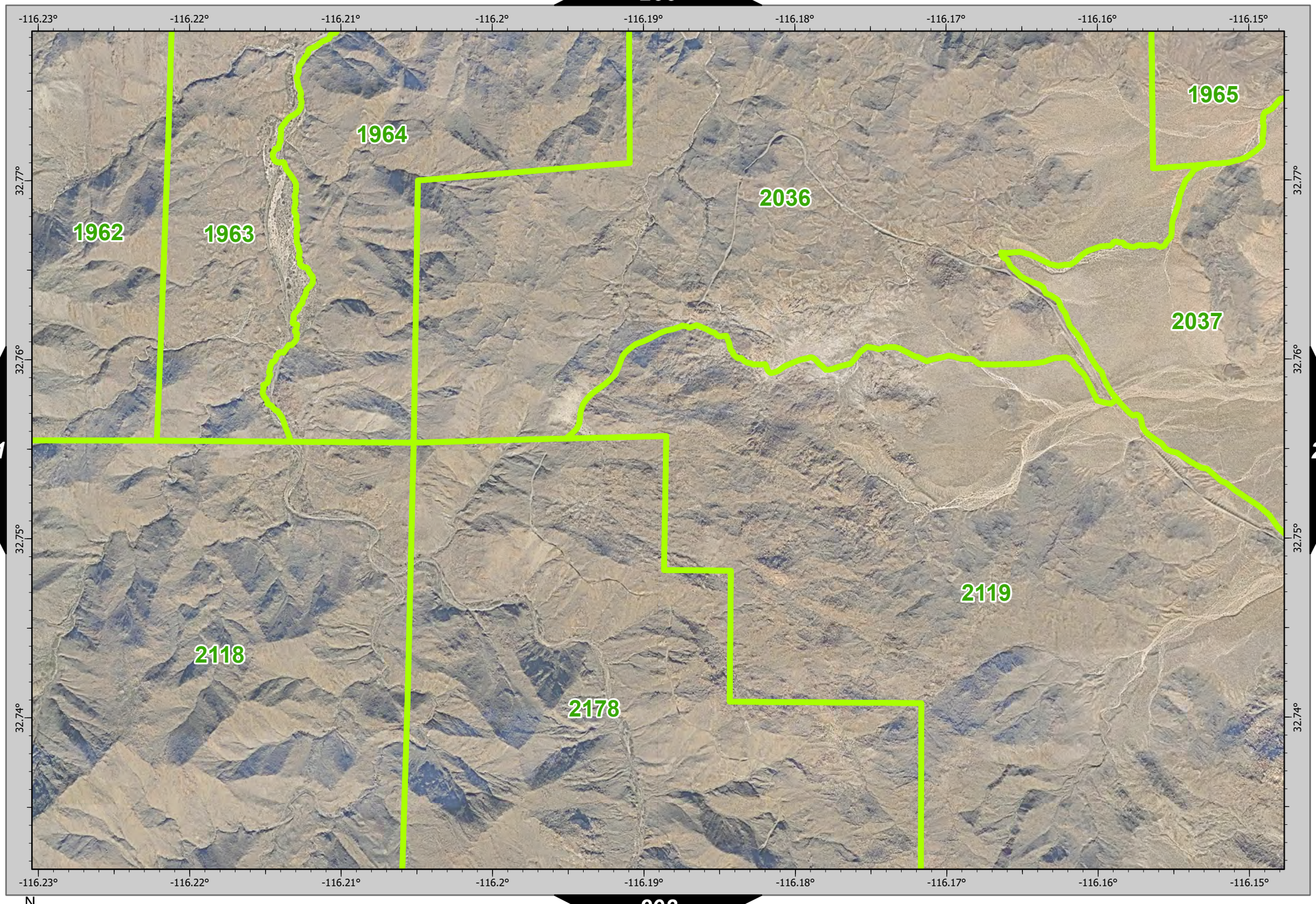

281

286

298

N

0 0.13 0.25 0.5 Miles

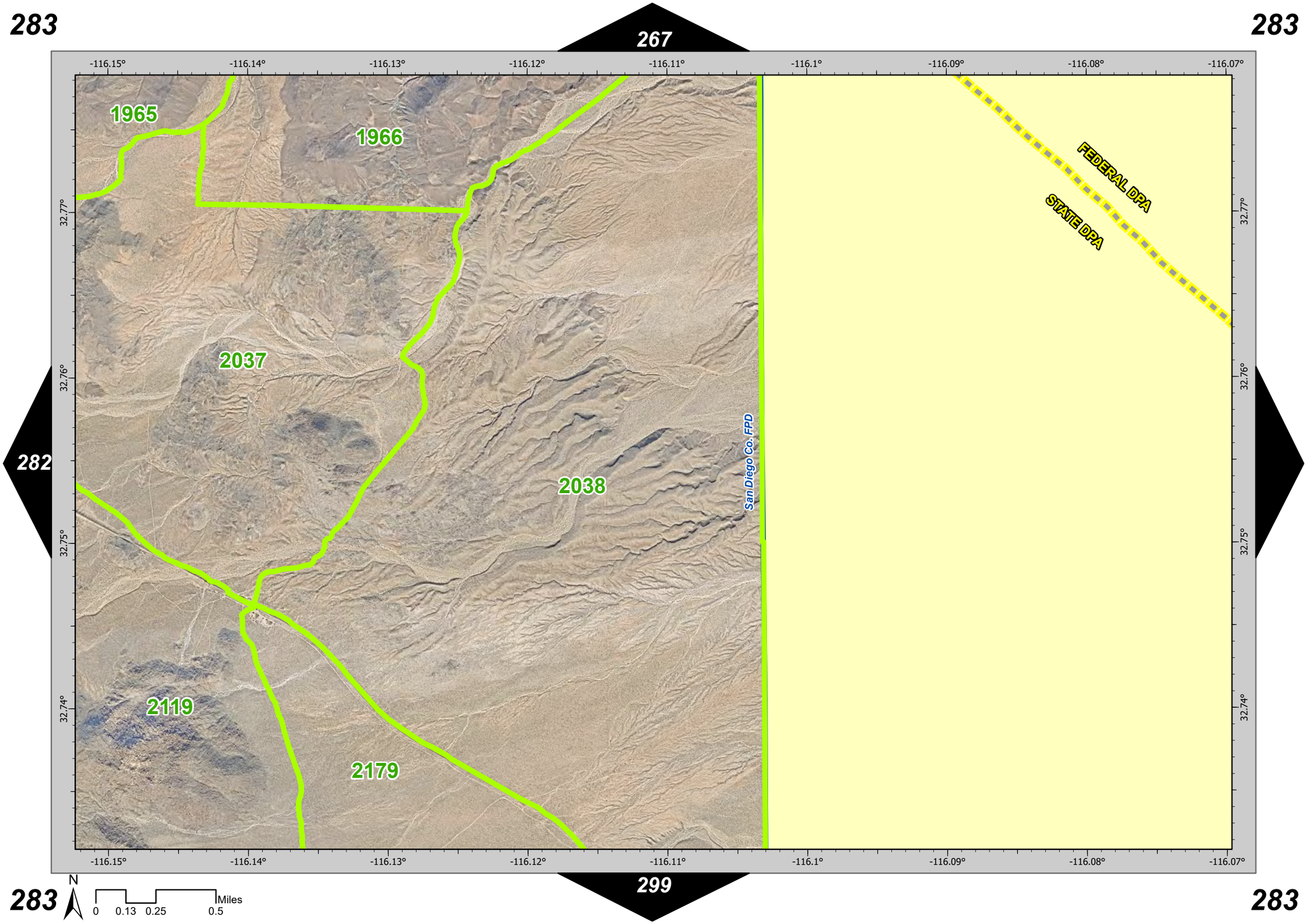
283
283
267
282
299
283
283
-116.15°
-116.14°
-116.13°
-116.12°
-116.11°
-116.1°
-116.09°
-116.08°
-116.07°
32.77°
32.76°
32.75°
32.74°
1965
1966
2037
2038
2119
2179
San Diego Co. FPD
FEDERAL DPA
STATE DPA
N
0
0.13
0.25
0.5
Miles

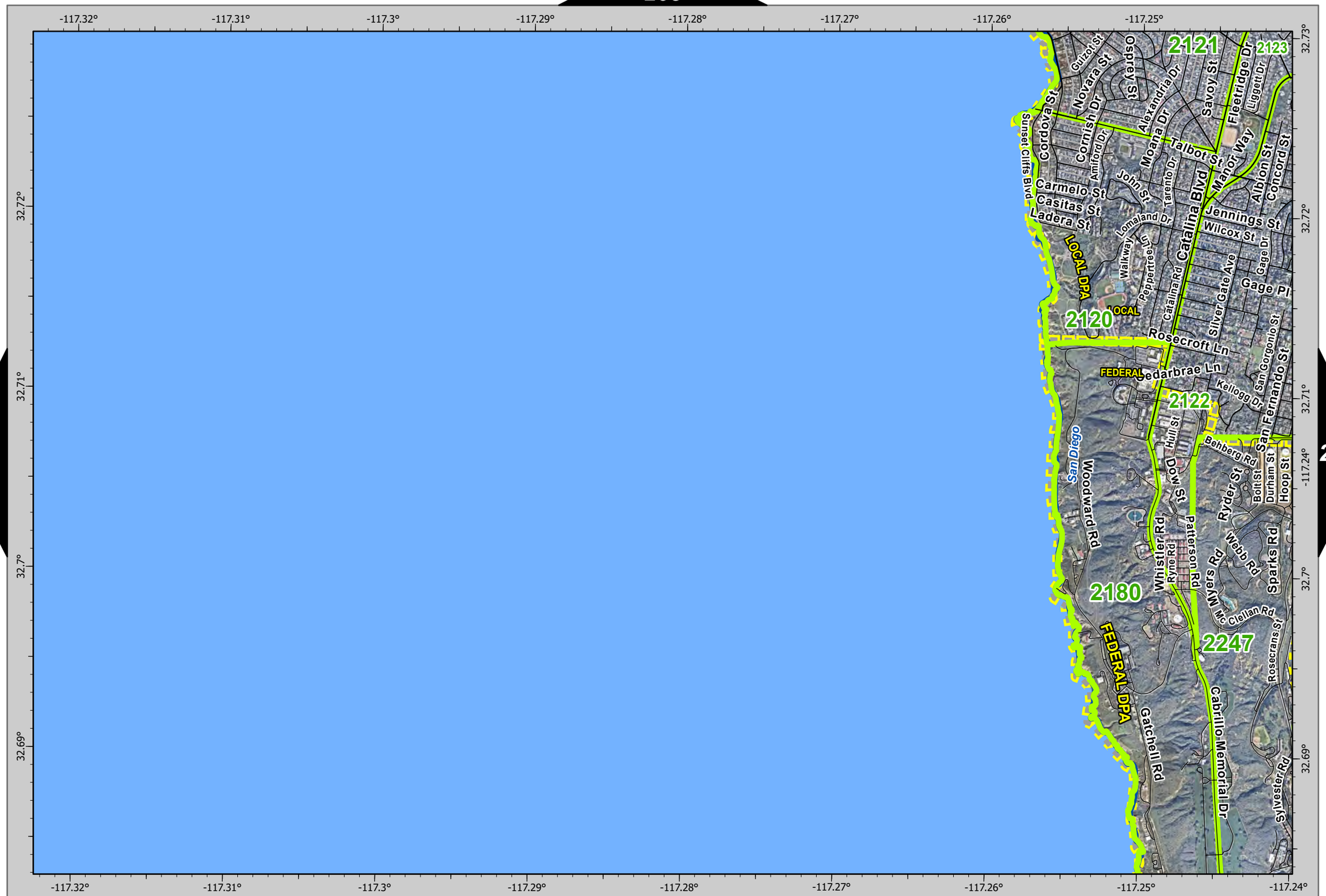
-117.32°
-117.31°
-117.3°
-117.29°
-117.28°
-117.27°
-117.26°
-117.25°
-117.24°
32.73°
32.72°
32.71°
32.7°
32.69°
2121
2123
2120
2122
2180
2247
LOCAL DPA
LOCAL
FEDERAL
FEDERAL DPA
Cordova St
Sunset Cliffs Blvd
Novara St
Cornish Dr
Guizot St
Osprey St
Alexandria Dr
Savoy St
Fleetridge Dr
Liggett Dr
Amiford Dr
Moana Dr
Talbot St
Manor Way
Albion St
Concord St
John St
Tarento Dr
Carmelo St
Casitas St
Ladera St
Lomaland Dr
Jennings St
Wilcox St
Gage Dr
Gage Pl
Walkway
Peppertree Ln
Catalina Rd
Catalina Blvd
Silver Gate Ave
Rosecroft Ln
Cedarbrae Ln
Kellogg Dr
San Gorgonio St
San Fernando St
San Diego
Woodward Rd
Hull St
Behberg Rd
Bolt St
Durham St
Hoop St
Dow St
Ryder St
Whistler Rd
Ryne Rd
Patterson Rd
Webb Rd
Sparks Rd
Wyers Rd
Mc Clellan Rd
Rosecrans St
Gatchell Rd
Cabrillo Memorial Dr
Sylvester Rd
N
0
0.13
0.25
0.5
Miles

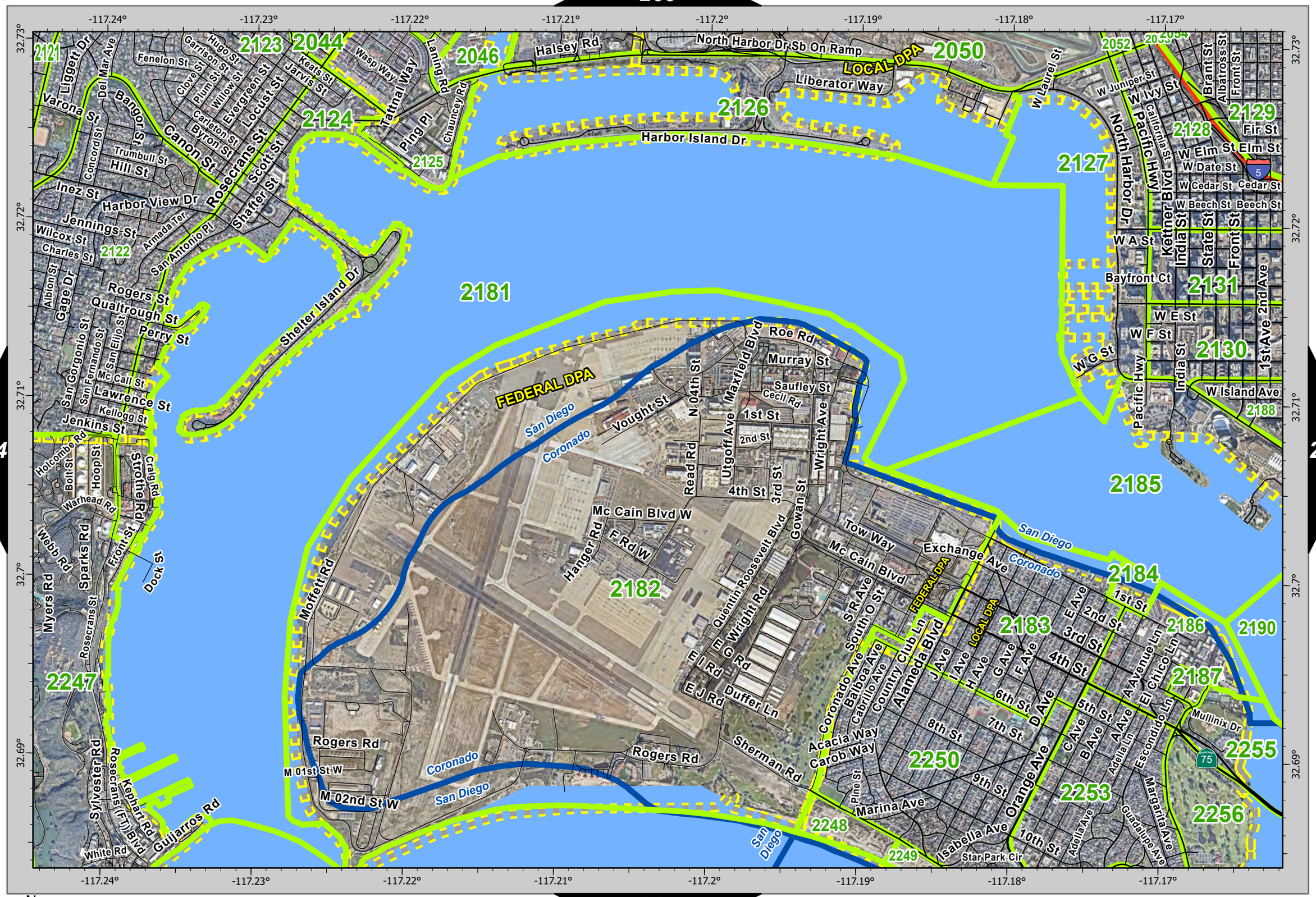

N

0 0.13 0.25 0.5 Miles

286 270 286

285

287

N 0 0.13 0.25 0.5 Miles

286 301 286

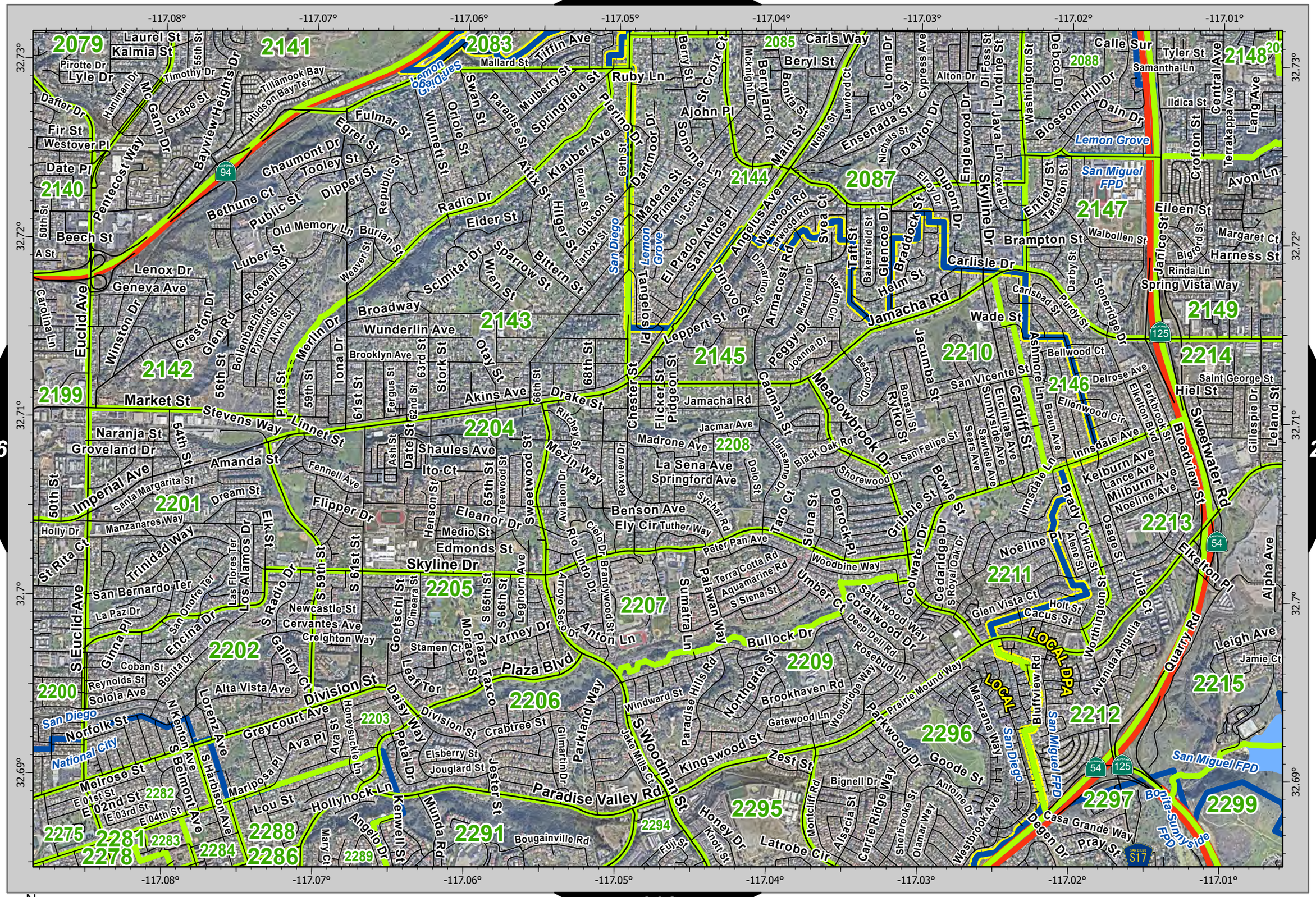

286

288

302

287 N 0 0.13 0.25 0.5 Miles

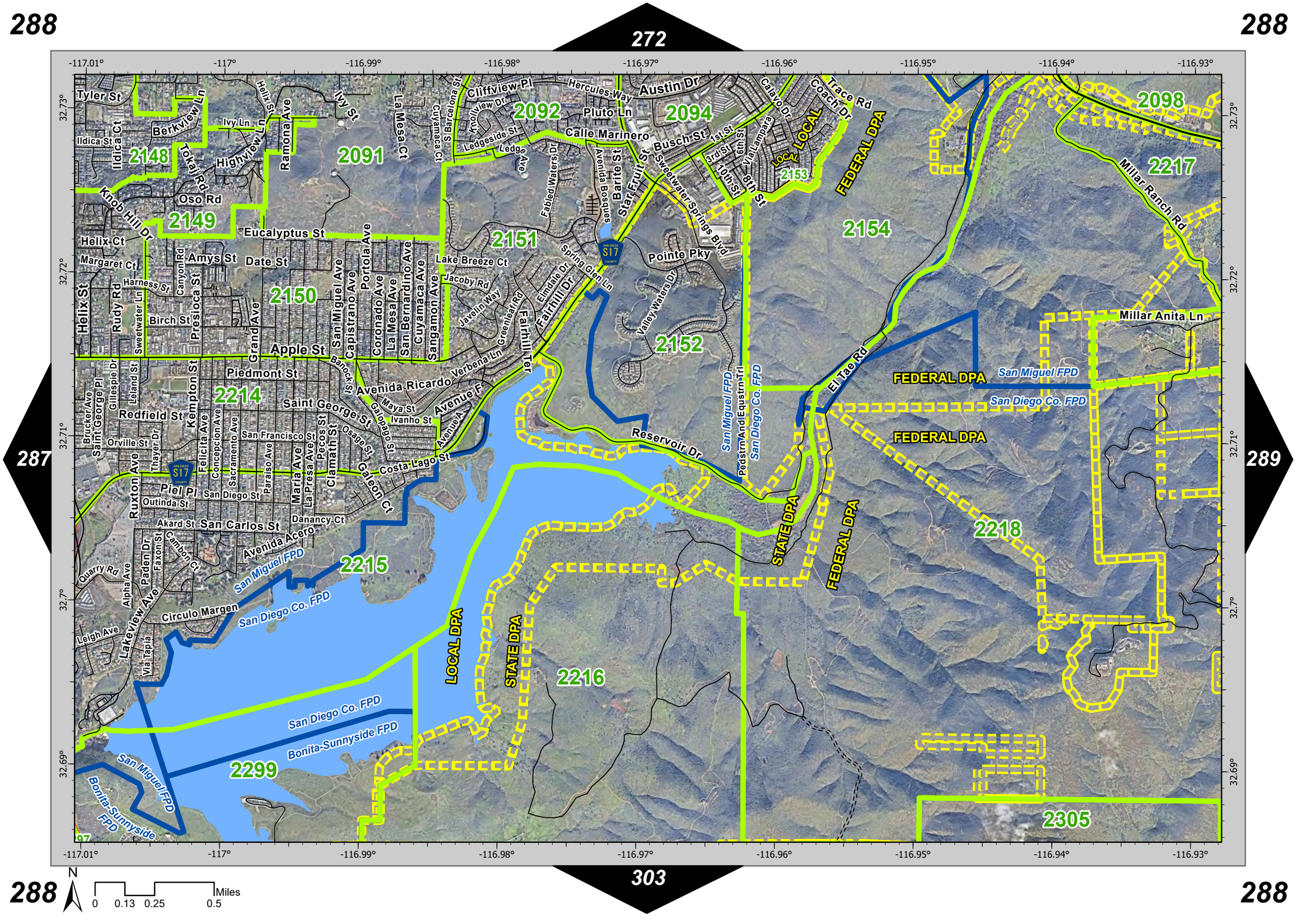

288
272
288
287
289
303
288
288
2148
2149
2150
2091
2092
2094
2098
2217
2151
2154
2152
2214
2215
2216
2218
2299
2305
LOCAL
LOCAL DPA
STATE DPA
FEDERAL DPA
San Miguel FPD
San Diego Co. FPD
Bonita-Sunnyside FPD
Tyler St
Berkview Ln
Ildica St
Ildica Ct
Tokai Rd
Highview Ln
Ivy Ln
Helix St
Ramona Ave
Ivy St
La Mesa Ct
Cuyamaca Ct
S Barcelona St
Knollview Dr
Cliffview Pl
Hercules Way
Austin Dr
Pluto Ln
Calle Marinero
Ledgeside St
Ledge Ave
Fabled Waters Dr
Avenida Bosques
Barite St
Star Fruit St
Busch St
Sweetwater Springs Blvd
1st St
3rd St
6th St
10th St
8th St
Via Lampara
Calavo Dr
Coach Dr
Trace Rd
Millar Ranch Rd
Millar Anita Ln
Knob Hill Dr
Oso Rd
Helix Ct
Margaret Ct
Eucalyptus St
Amys St
Date St
Harness St
Canyon Rd
Presioca St
Birch St
Rudy Rd
Sweetwater Ln
Grand Ave
Apple St
Piedmont St
Kempton St
Leland St
Gillespie Dr
Brucker Ave
Saint George Pl
Redfield St
Orville St
Thayer Dr
Ruxton Ave
Felicita Ave
Concepcion Ave
Sacramento Ave
San Francisco St
Paraiso Ave
Maria Ave
La Presa Ave
Pecos St
Clamath St
Osage St
Galopago St
Maya St
Ivanho St
Avenue A
Avenue F
Banock St
Avenida Ricardo
Verbena Ln
Greenleaf Rd
Fairhill Ter
Fairhill Dr
Elmdale Dr
Spring Glen Ln
Pointe Pky
Valley Waters Dr
Lake Breeze Ct
Jacoby Rd
Javelin Way
Portola Ave
Coronado Ave
La Mesa Ave
San Bernardino Ave
Cuyamaca Ave
Sangamon Ave
San Miguel Ave
Capistrano Ave
Saint George St
Costa Lago St
Galeon Ct
Danancy Ct
Piel Pl
San Diego St
Outinda St
Akard St
San Carlos St
Avenida Acero
Cambon Ct
Faxon St
Paden Dr
Quarry Rd
Alpha Ave
Lakeview Ave
Circulo Margen
Leigh Ave
Via Tapia
Reservoir Dr
El Tae Rd
San Miguel FPD
Pedstrn And Equstrn Trl
San Diego Co. FPD
Millar Anita Ln
-117.01°
-117°
-116.99°
-116.98°
-116.97°
-116.96°
-116.95°
-116.94°
-116.93°
32.73°
32.72°
32.71°
32.7°
32.69°
N
0
0.13
0.25
0.5
Miles

289 273 289

288 290

289 304 289

-116.93° -116.92° -116.91° -116.9° -116.89° -116.88° -116.87° -116.86° -116.85°

32.73° 32.72° 32.71° 32.7° 32.69°

STATE DPA
Campo Rd
FEDERAL DPA
Old Campo Rd
Vista Cielo Dr
Fair Oaks Ln
Fair Acres Ln
Pine Ln
Canfield Rd
Rancho Miguel Rd
Rio Brava Ct
Lorrel Pl
Melora Ct
Jamul Dr
Mexican Canyon Rd
Myrtle St
Rio Madre Ln
Peg Leg Mine Rd
Raven Hill Rd
Loma Vista Dr
Pleasant View Ln
Heide Ln
Soofi Pl
Vista De Chaparros Dr
Millar Ranch Rd
Wache Dr
Via Marbella
San Miguel FPD
San Diego Co. FPD
STATE
Vista Diego Rd
Reservoir Dr
Lyons Valley Rd
Impink Pl
Avenida De Oro
Calle De Oro
Dora Vista Ln
Olive Vista Dr
Miramontes Rd
Vista Sage Ln
Indian Springs Dr
Colina Verde Ln
Schlee Canyon Rd
Jefferson Rd
Via De Jamul
Hillside Estates Dr
Sage Mountain Ln
Adele Ln
Proctor Valley Ln
Pita Ct
Bear Mountain Way
Abell Dr
Pioneer Way
Melody Ln
Sprint Way
Maxfield Rd
Short Ct
Hillside Dr
Calle Bueno Ganar
Calle Mesquite
Las Palmas Rd
Echo Valley Rd
Shadow Valley
Coyote Row
Proctor Valley Rd
Whispering Meadows Ln
Melody Rd
Peaceful Valley Ranch Rd
Cupeno Ct
Vista Del Presilla Dr
Rancho Jamul Dr
FEDERAL DPA
FEDERAL DPA
Proctor Valley Rd

2098 2099 2101 2158 2217 2156 2157 2218 2155 2222 2219 2220 2221 2223 2389 2305

94

0 0.13 0.25 0.5 Miles

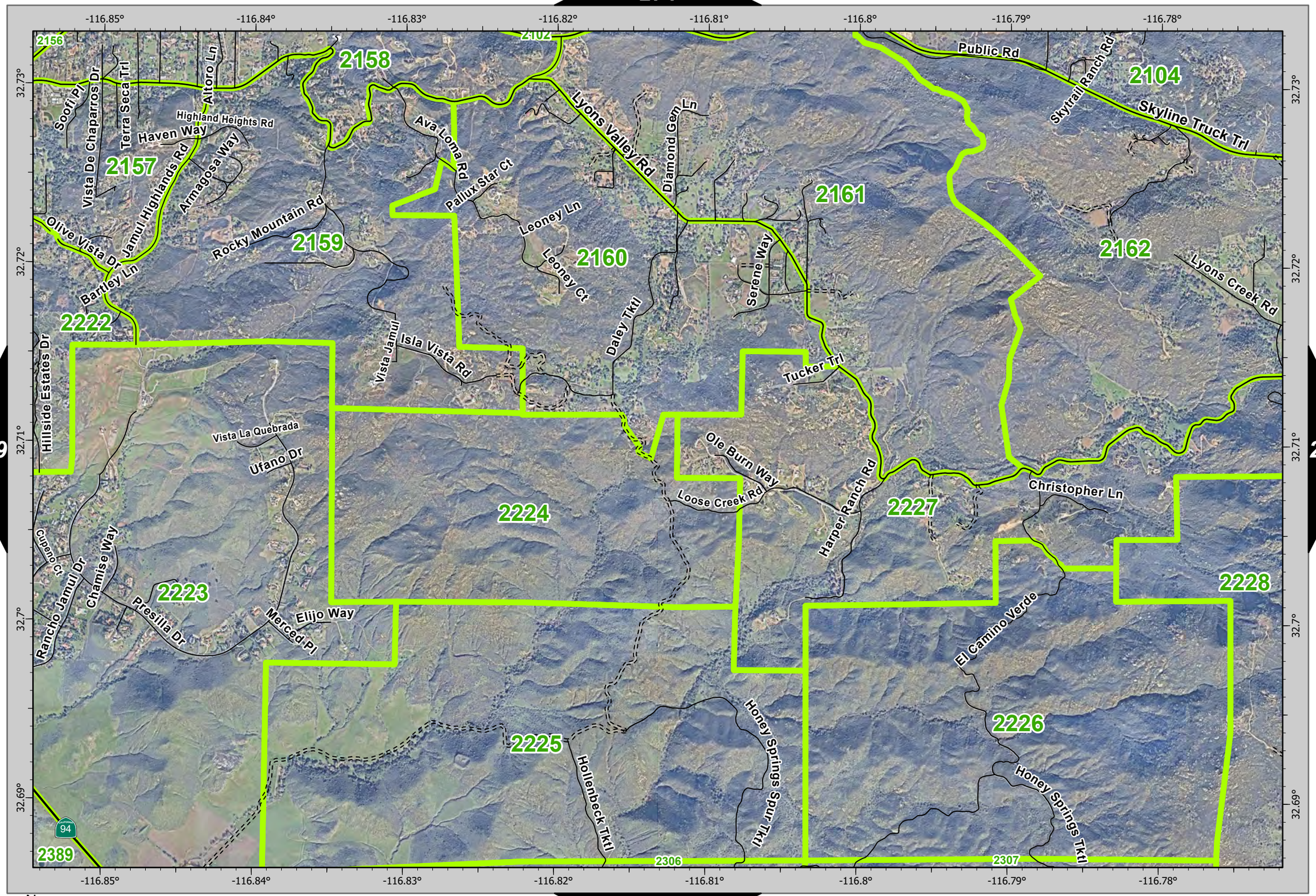

289 291

305

290 290

N

0 0.13 0.25 0.5 Miles

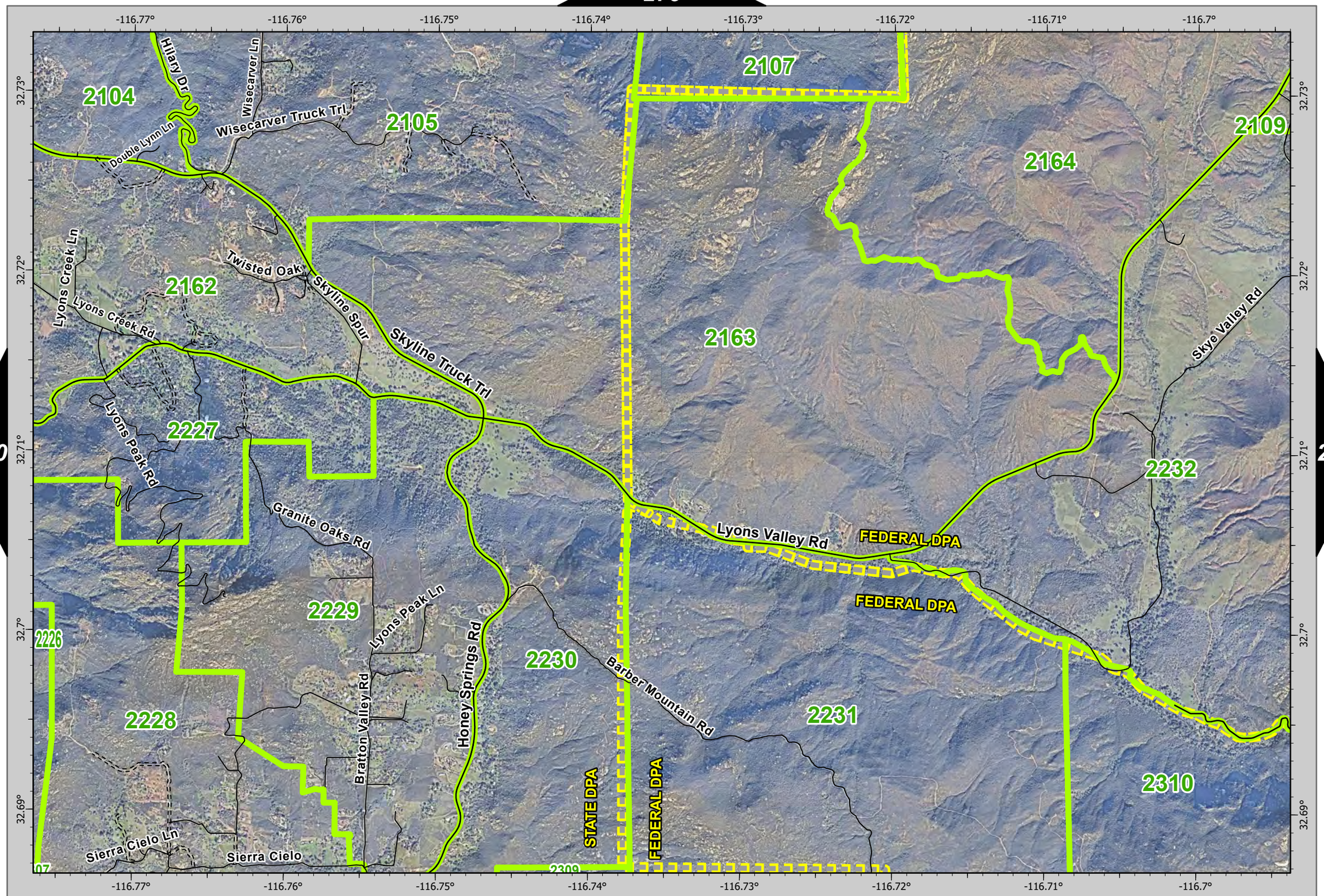
-116.77°
-116.76°
-116.75°
-116.74°
-116.73°
-116.72°
-116.71°
-116.7°
32.73°
32.72°
32.71°
32.7°
32.69°
2104
2105
2107
2109
2162
2163
2164
2227
2228
2229
2230
2231
2232
2310
2226
2309
Hilary Dr
Wisecarver Ln
Wisecarver Truck Trl
Double Lynn Ln
Lyons Creek Ln
Lyons Creek Rd
Twisted Oak
Skyline Spur
Skyline Truck Trl
Lyons Peak Rd
Granite Oaks Rd
Lyons Peak Ln
Bratton Valley Rd
Honey Springs Rd
Barber Mountain Rd
Skye Valley Rd
Lyons Valley Rd
FEDERAL DPA
FEDERAL DPA
STATE DPA
FEDERAL DPA
Sierra Cielo Ln
Sierra Cielo
290
292
306

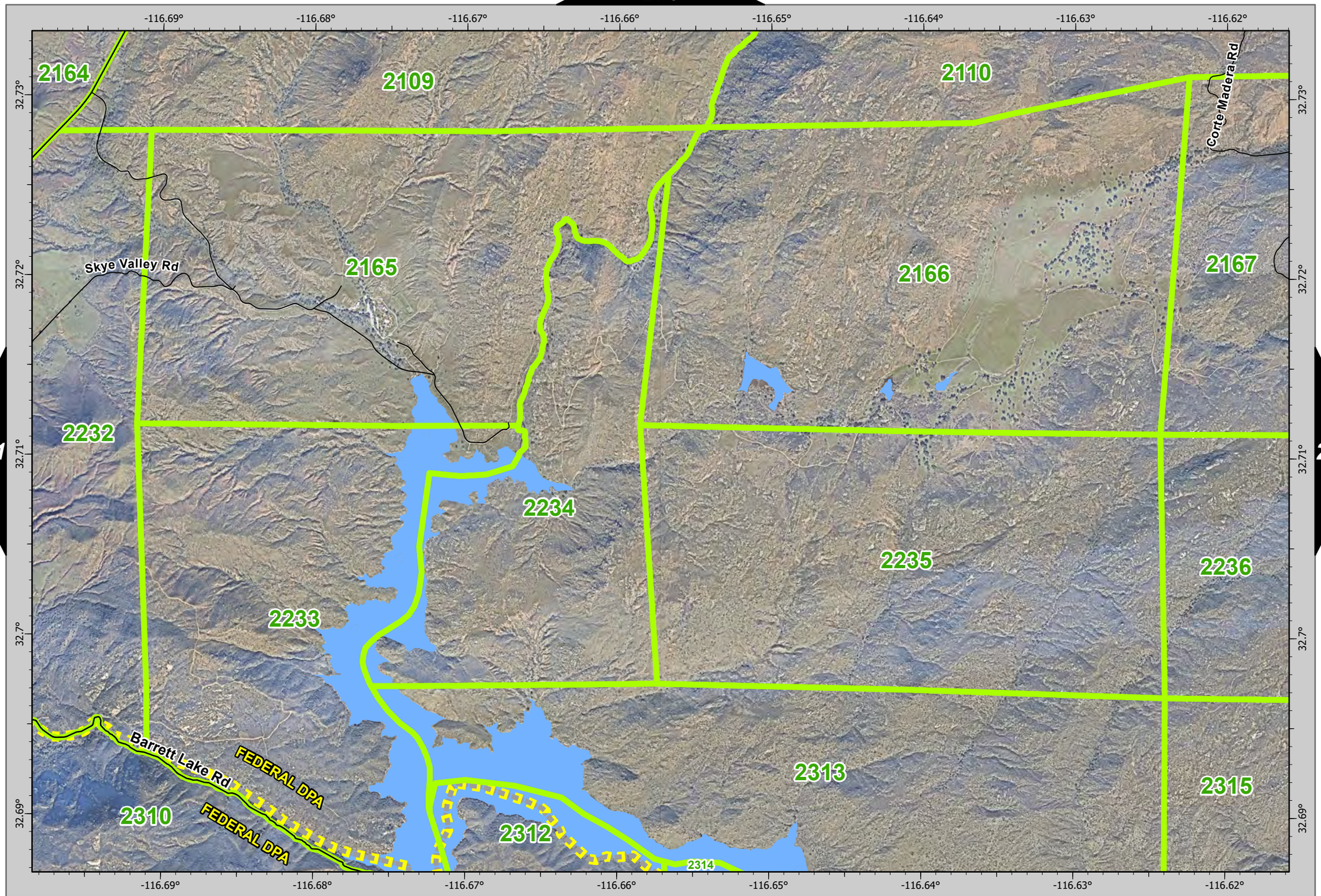

N

0 0.13 0.25 0.5 Miles

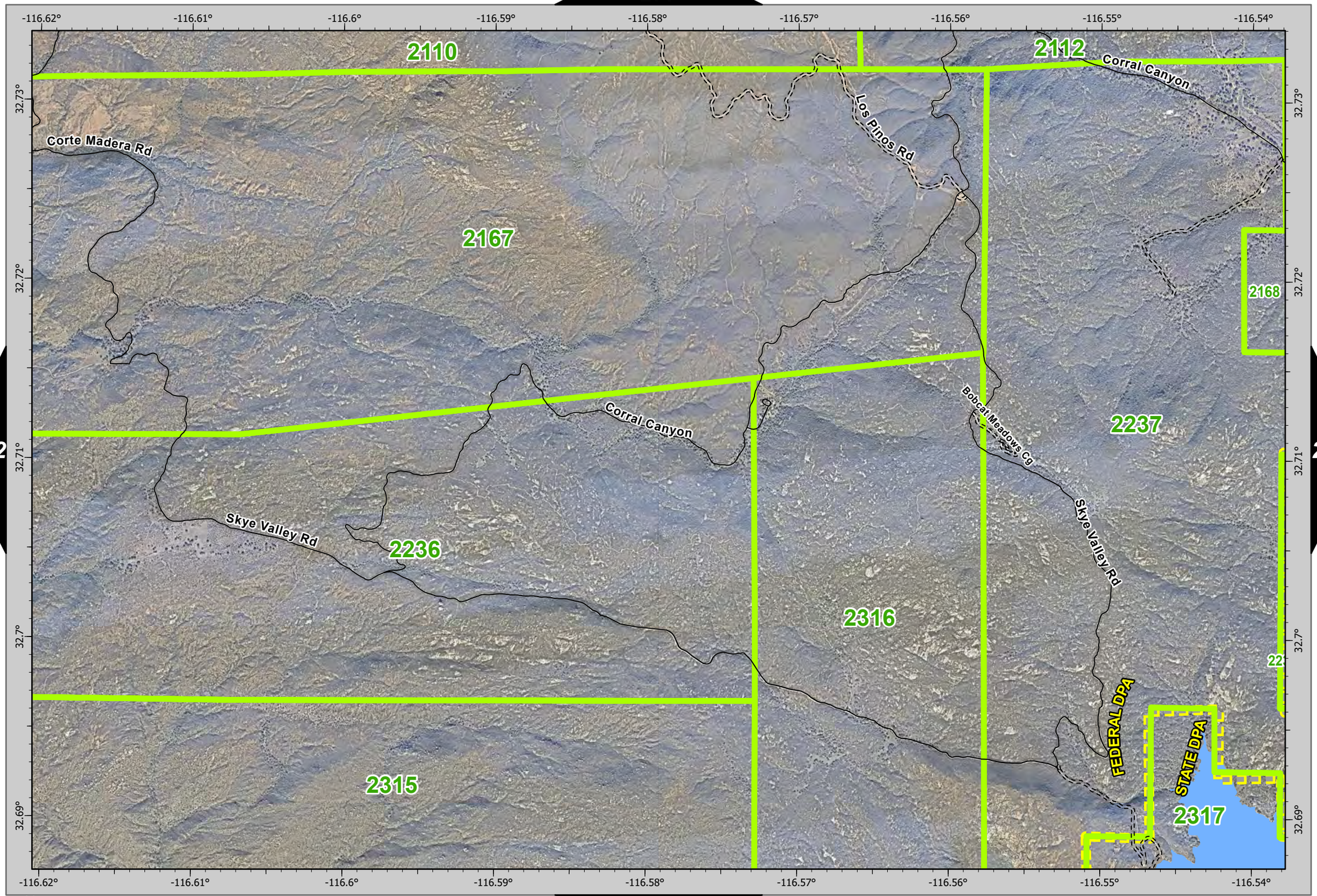

N

0 0.13 0.25 0.5 Miles

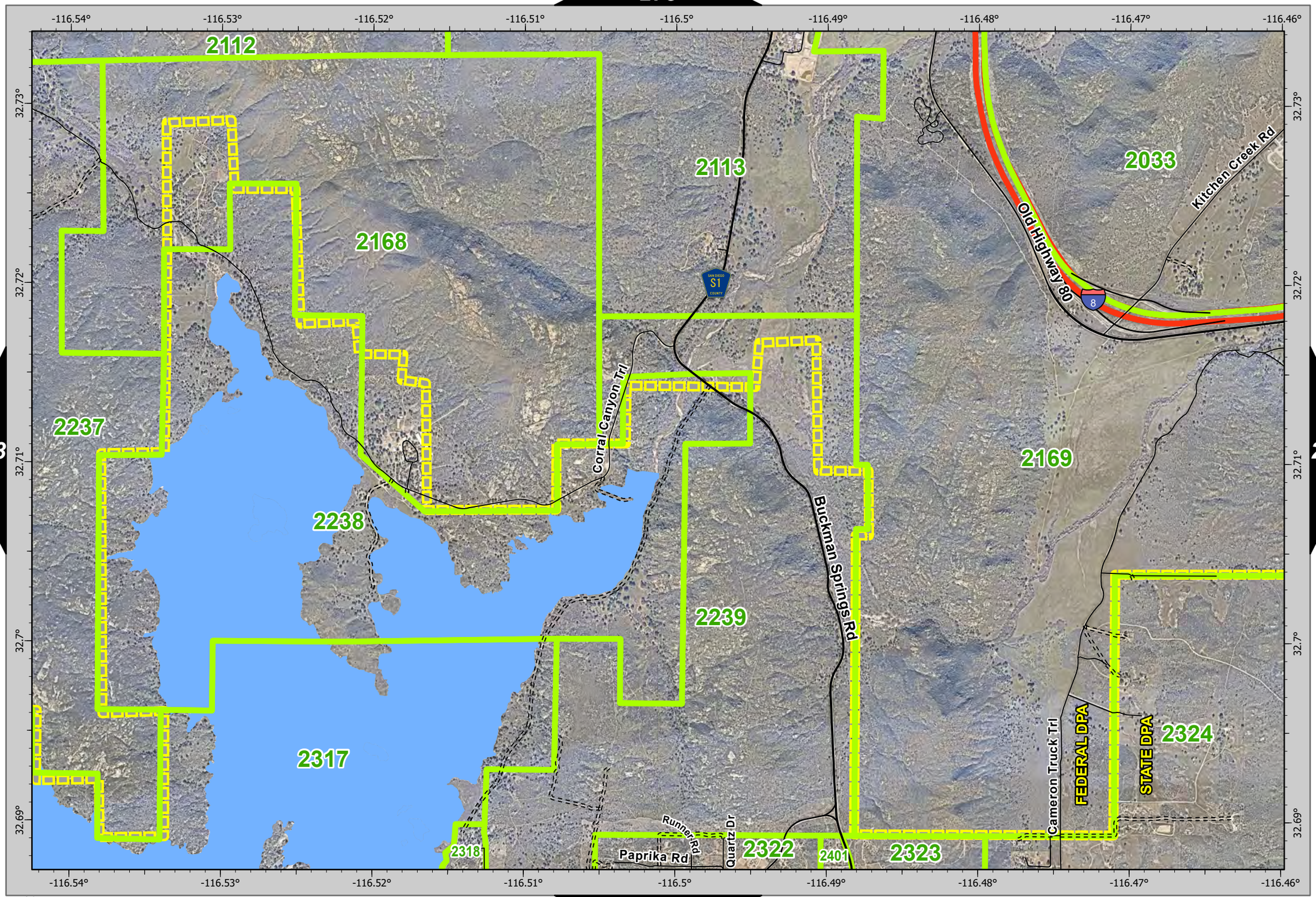

293
295

N

0 0.13 0.25 0.5 Miles

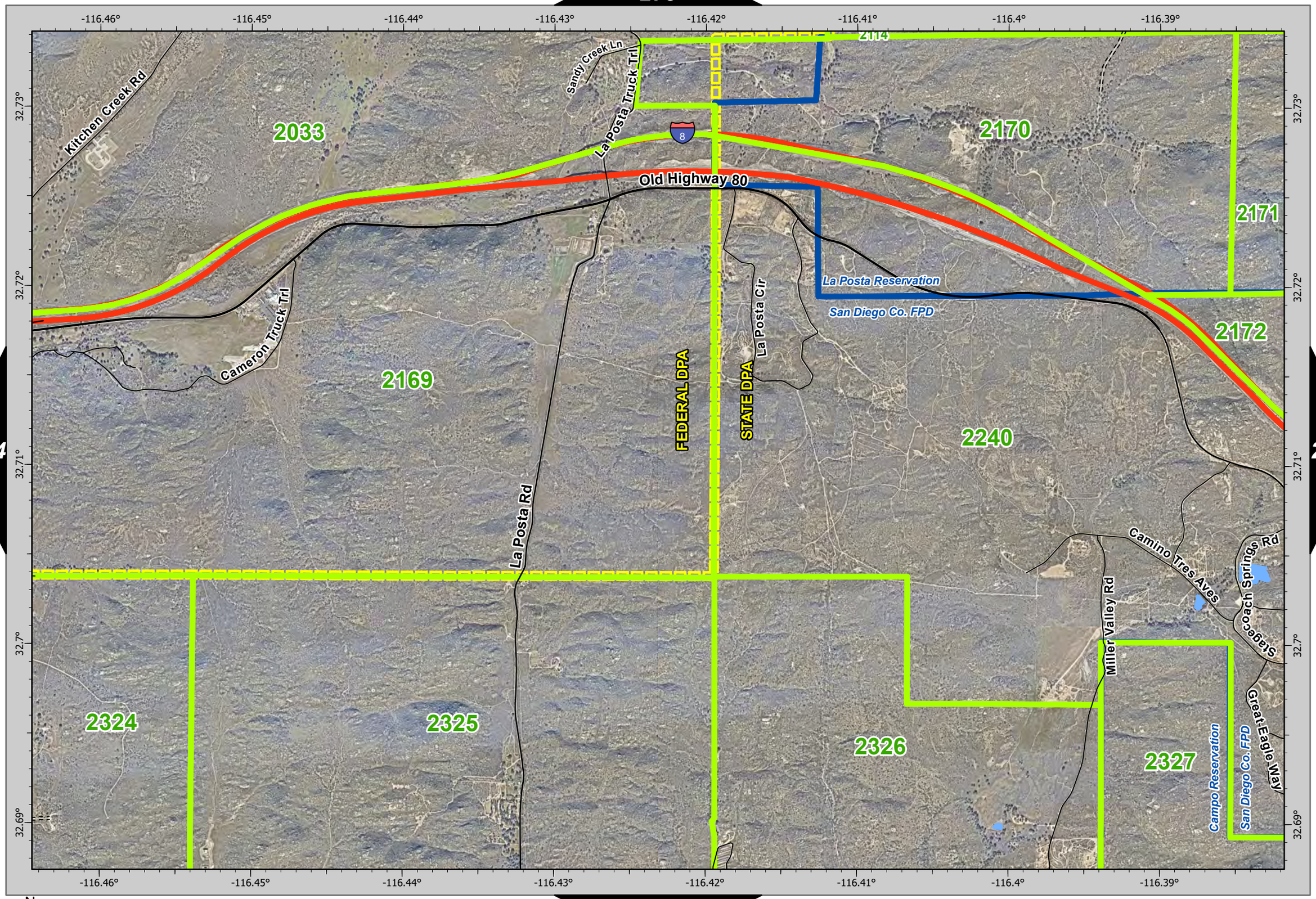

294
296
310

N

0 0.13 0.25 0.5 Miles

280

295

297

311

-116.38° -116.37° -116.36° -116.35° -116.34° -116.33° -116.32° -116.31°

32.73° 32.72° 32.71° 32.7° 32.69°

2170 2171 2172 2173 2174 2175 2176 2117

2240 2241 2327 2328 2329 2331 2332 2333

La Posta Reservation
San Diego Co. FPD
Campo Reservation
Public Rd
Tusil Rd
Old Mine Rd
Canebrake Rd
Crestwood Rd
Great Blue Heron Way
Stagecoach Springs Rd
Natures Way
Heathers Country Ln
Meridian Ridge Trl
Great Eagle Way
Honey Bee Ln
Golden Acorn Way
Williams Rd
Old Highway 80
Church Rd
Royal Dr
Live Oaks Trl
Buckthorn Trl
Royal Rd
Opalocka Rd
8

N

0 0.13 0.25 0.5 Miles

281

296

298

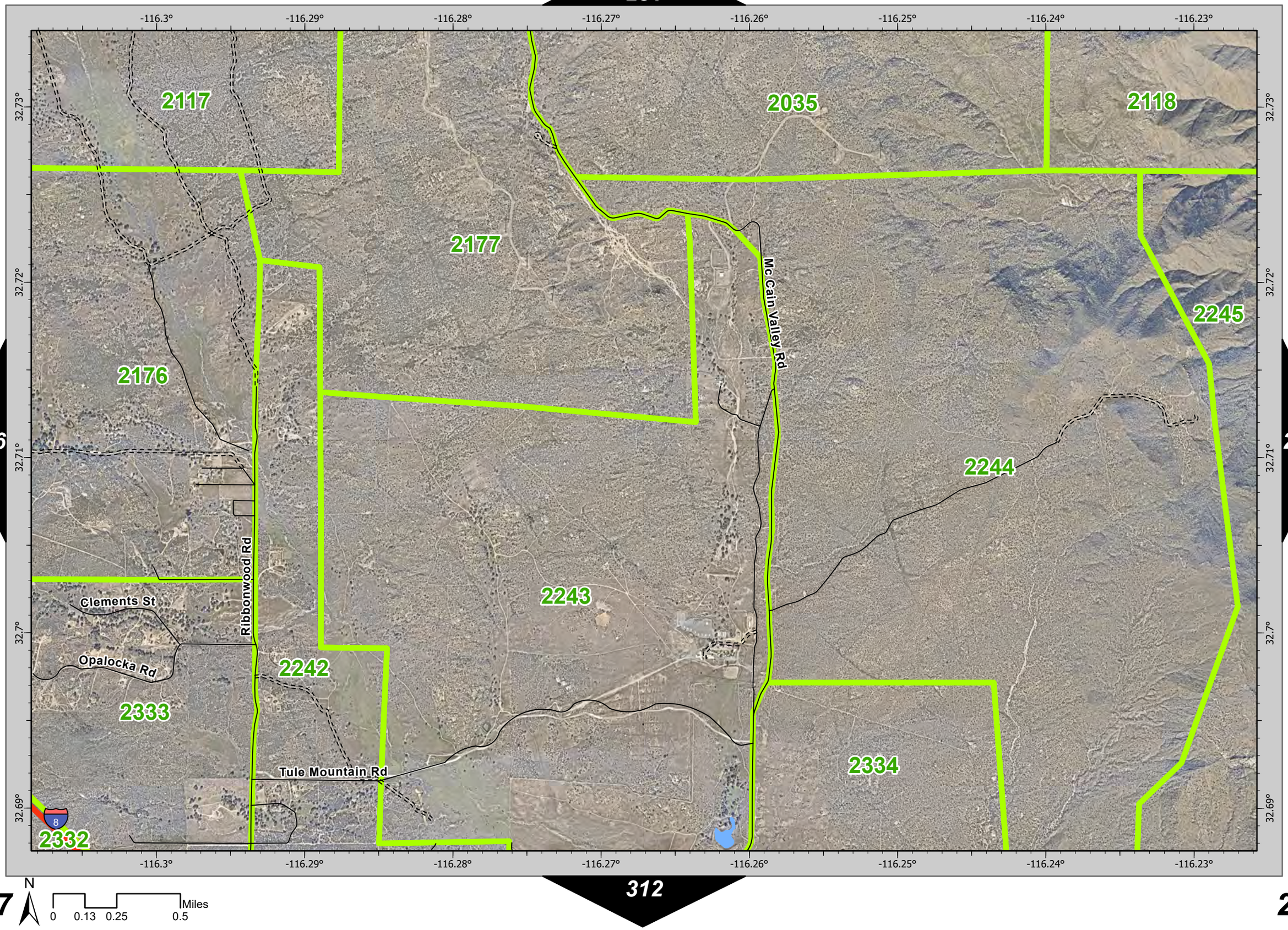

312

N

0 0.13 0.25 0.5 Miles

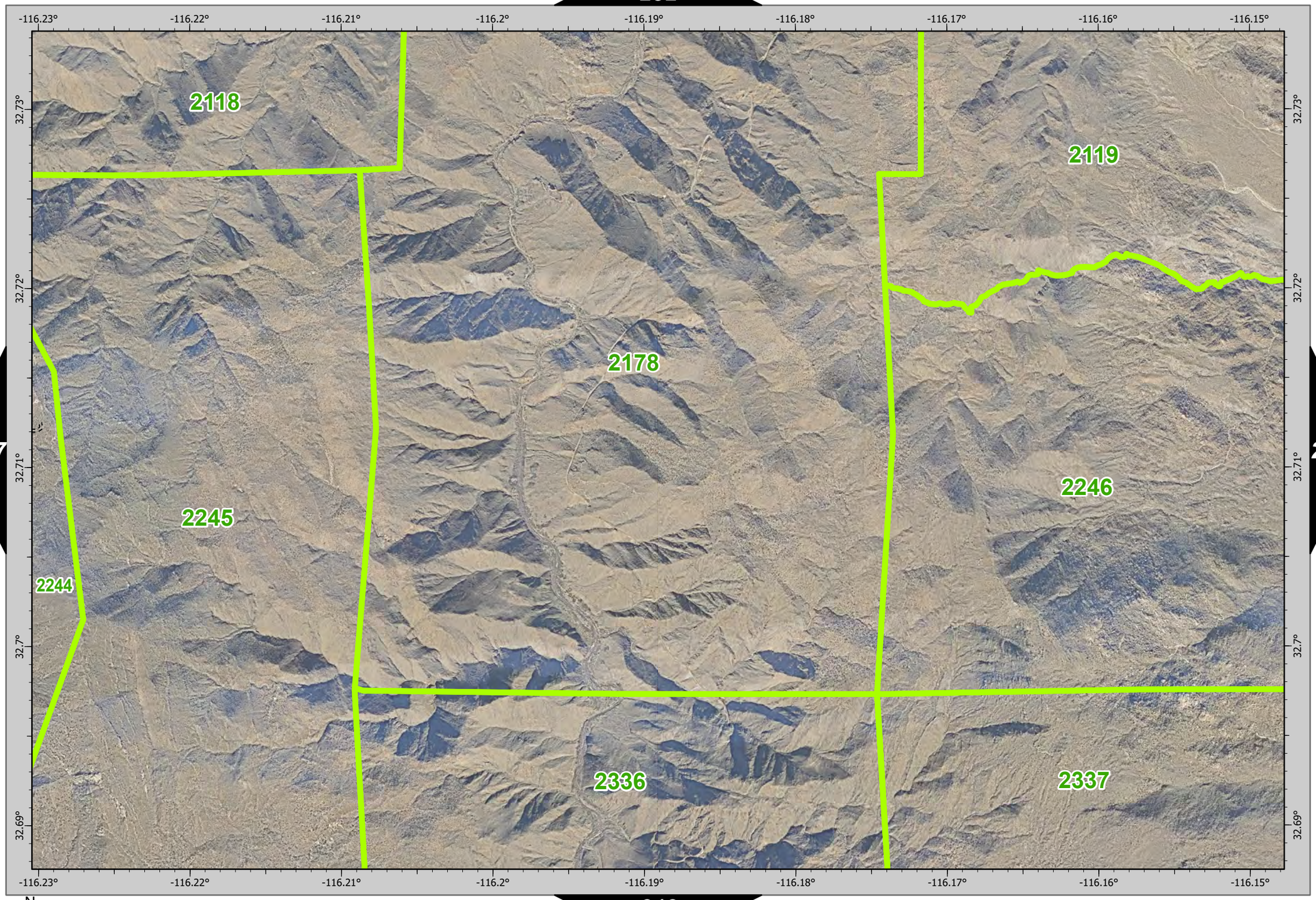

N

0 0.13 0.25 0.5 Miles

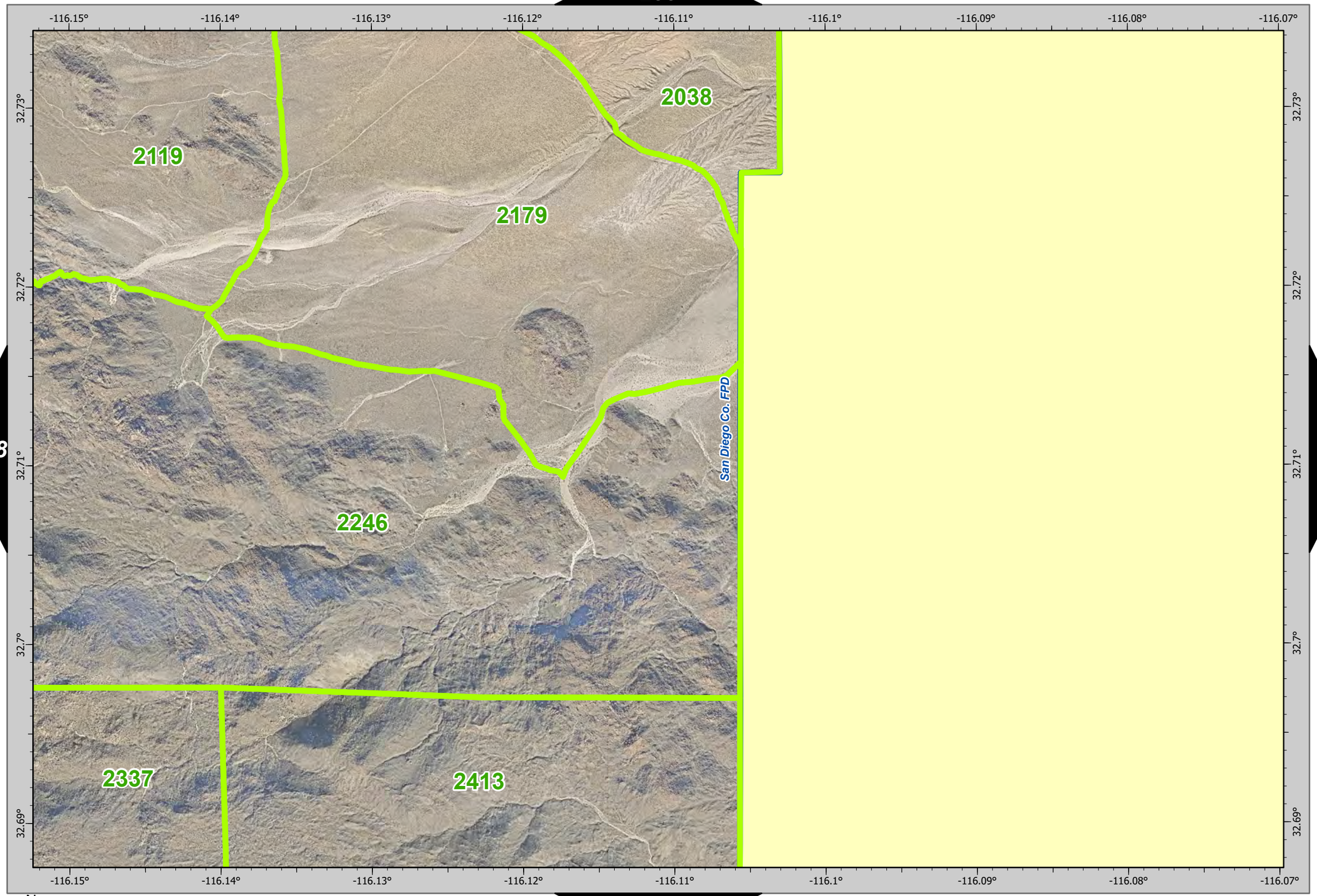

N

0 0.13 0.25 0.5 Miles

300

285

300

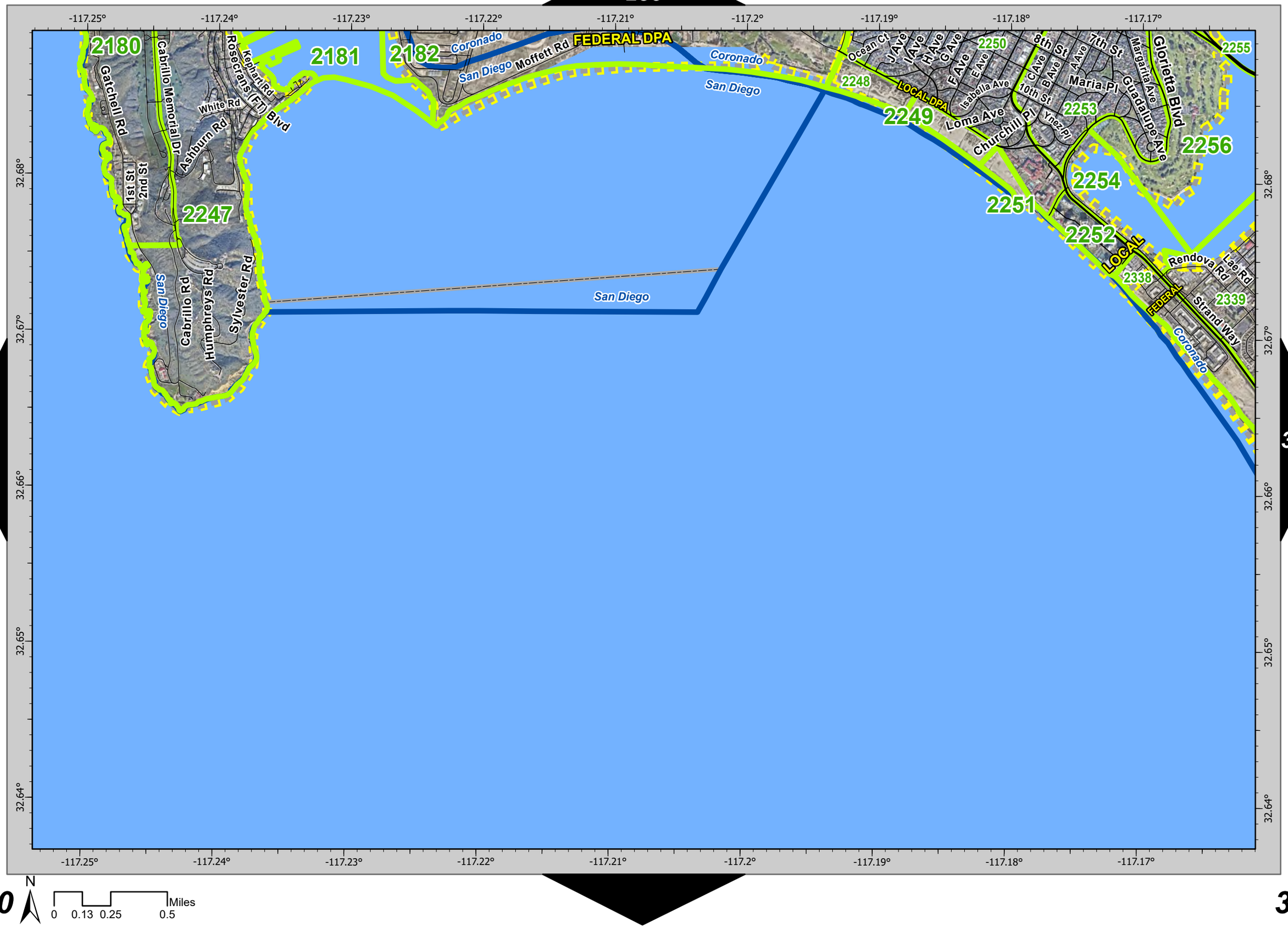

301

300

N

0 0.13 0.25 0.5 Miles

300

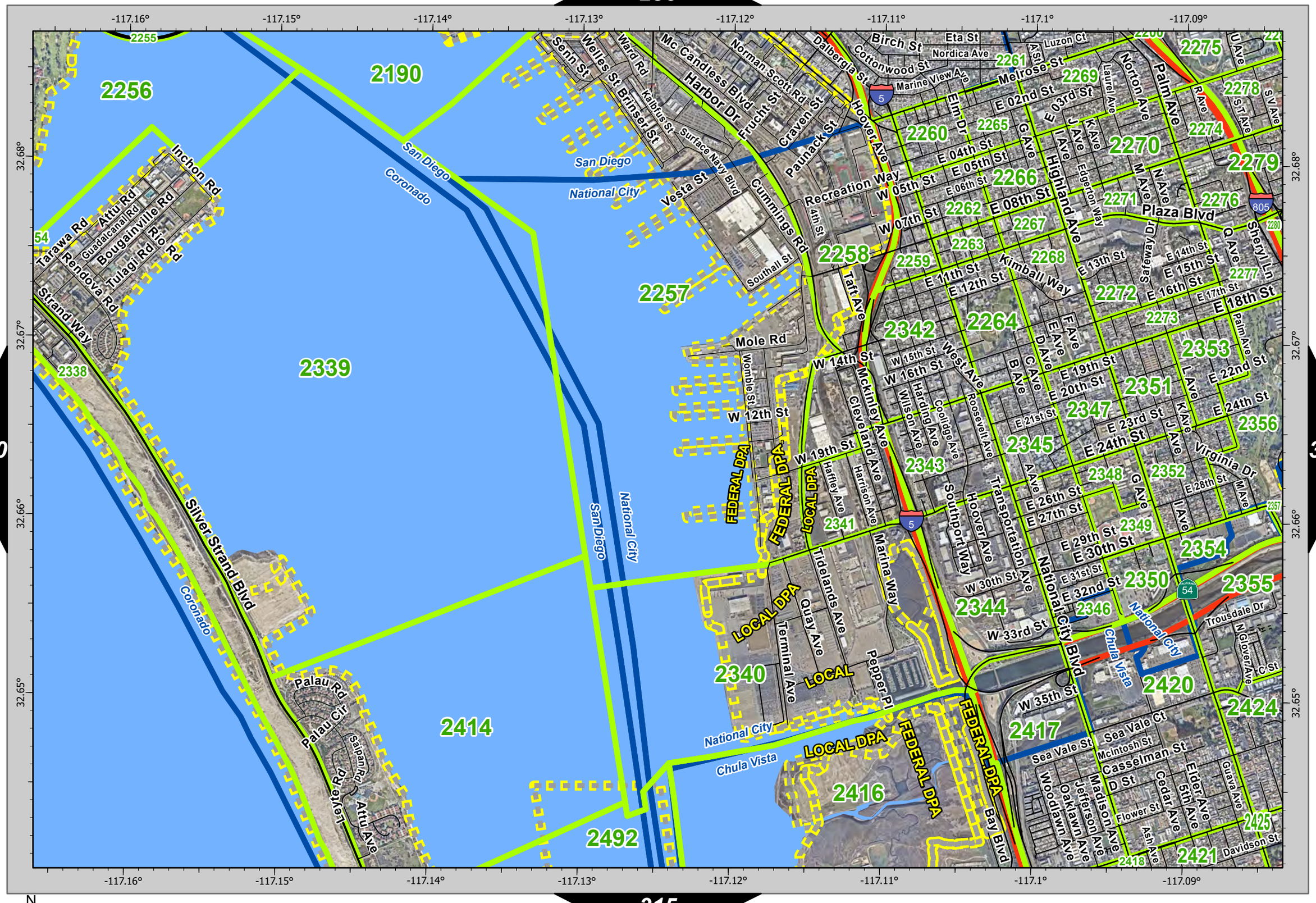
-117.16°
-117.15°
-117.14°
-117.13°
-117.12°
-117.11°
-117.1°
-117.09°
32.68°
32.67°
32.66°
32.65°
2256
2190
2339
2257
2258
2414
2492
2340
2342
2264
2260
2270
2279
2275
2276
2272
2353
2351
2347
2345
2343
2341
2344
2354
2355
2420
2424
2417
2416
2421
2425
2356
2352
2348
2349
2350
2346
2271
2262
2263
2259
2267
2268
2277
2273
2274
2278
2265
2266
2261
2269
Inchon Rd
Attu Rd
Guadalcanal Rd
Bougainville Rd
Rio Rd
Tulagi Rd
Tarawa Rd
Rendova Rd
Strand Way
Silver Strand Blvd
Coronado
San Diego
National City
Chula Vista
Palau Rd
Palau Cir
Saipan Rd
Leyte Rd
Attu Ave
Mole Rd
Womble St
W 12th St
W 14th St
W 19th St
Mckinley Ave
Cleveland Ave
Harding Ave
Wilson Ave
Coolidge Ave
Roosevelt Ave
West Ave
Taft Ave
Kimball Way
Recreation Way
W 05th St
W 07th St
E 11th St
E 12th St
E 13th St
E 14th St
E 15th St
E 16th St
E 17th St
E 18th St
E 19th St
E 20th St
E 21st St
E 22nd St
E 23rd St
E 24th St
E 26th St
E 27th St
E 28th St
E 29th St
E 30th St
E 31st St
E 32nd St
W 30th St
W 33rd St
W 35th St
E 02nd St
E 03rd St
E 04th St
E 05th St
E 06th St
E 08th St
Plaza Blvd
Highland Ave
Edgeway Dr
Safeway Dr
Sheryl Ln
Trousdale Dr
Virginia Dr
Sea Vale Ct
Sea Vale St
Mcintosh St
Casselman St
D St
Flower St
Ash Ave
Cedar Ave
Elder Ave
5th Ave
Guava Ave
Davidson St
Woodlawn Ave
Oaklawn Ave
Jefferson Ave
Madison Ave
Southport Way
Hoover Ave
Transportation Ave
National City Blvd
Chula Vista
Bay Blvd
Marina Way
Pepper Pl
Quay Ave
Terminal Ave
Tidelands Ave
Harrison Ave
Haffley Ave
Kalbfus St
Surface Navy Blvd
Southall St
4th St
Cummings Rd
Paunack St
Craven St
Frucht St
Harbor Dr
Mc Candless Blvd
Norman Scott Rd
Ward Rd
Welles St
Brinser St
Senn St
Dalbergia St
Hoover Ave
Cottonwood St
Birch St
Eta St
Nordica Ave
Marine View Ave
Melrose St
Elm Dr
Ast
Luzon Ct
Laurel Ave
Norton Ave
Palm Ave
U Ave
S V Ave
S T Ave
R Ave
M Ave
N Ave
Q Ave
J Ave
K Ave
L Ave
I Ave
G Ave
F Ave
E Ave
D Ave
C Ave
B Ave
A Ave
N Glover Ave
TC St
FEDERAL DPA
LOCAL DPA
LOCAL
5
54
805
2280
2357
2418
N
0
0.13
0.25
0.5
Miles

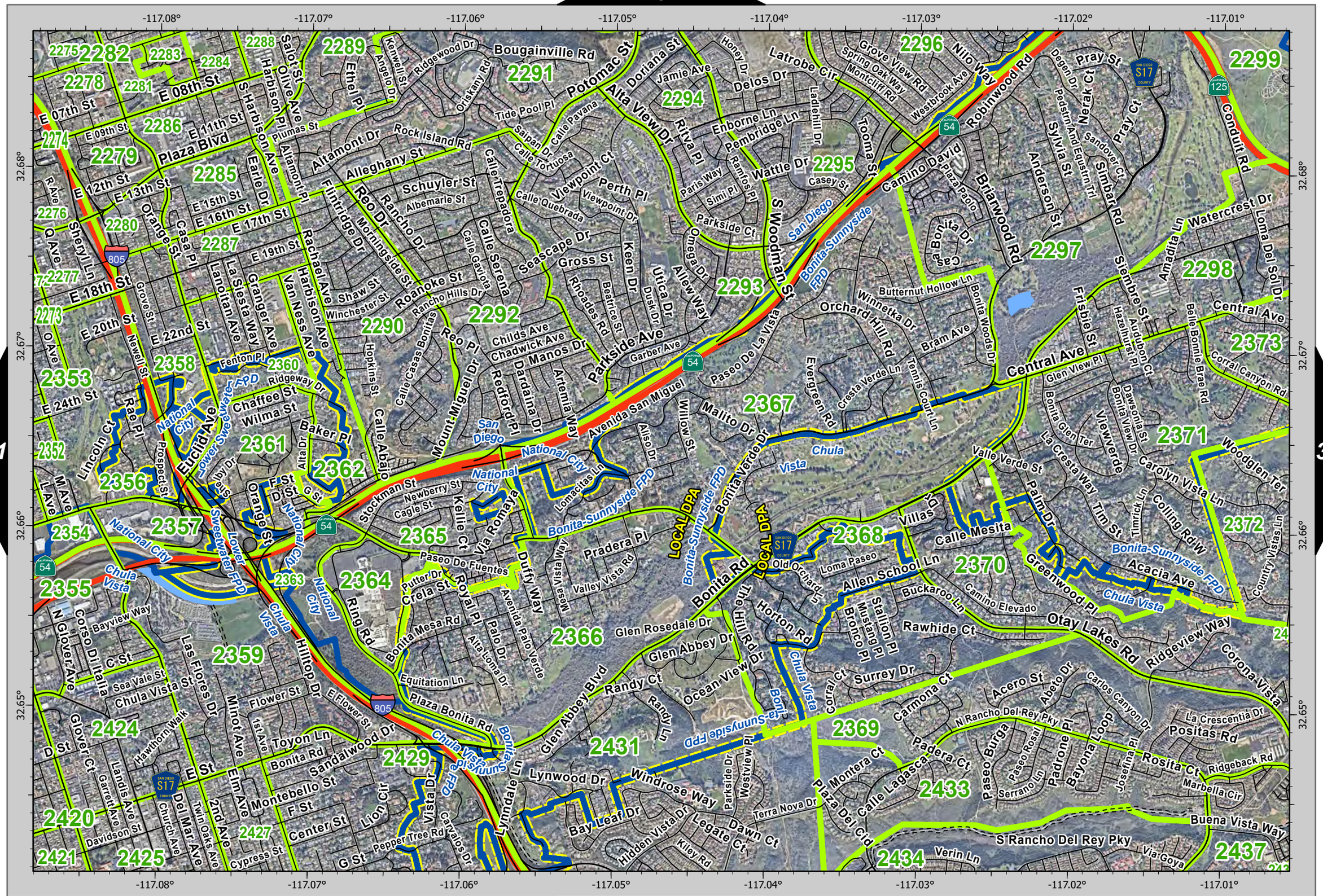
-117.08°
-117.07°
-117.06°
-117.05°
-117.04°
-117.03°
-117.02°
-117.01°
32.68°
32.67°
32.66°
32.65°
2282
2283
2284
2278
2281
2288
2289
2291
2294
2296
2299
E 08th St
E 07th St
E 09th St
E 11th St
Plaza Blvd
2286
2279
2285
E 12th St
E 13th St
E 15th St
E 16th St
E 17th St
2280
2287
E 19th St
E 18th St
E 20th St
E 22nd St
2358
2360
2353
2352
2356
2361
2362
2357
2354
2355
2363
2364
2365
2359
2366
2424
2429
2420
2421
2425
2427
2431
2292
2290
2293
2295
2297
2298
2373
2367
2371
2368
2372
2370
2369
2433
2434
2437
Bougainville Rd
Potomac St
Alta View Dr
Doriana St
Latrobe Cir
Delos Dr
Jamie Ave
Honey Dr
Grove View Rd
Spring Oak Way
Montcliff Rd
Westbrook Ave
Nilo Way
Robinwood Rd
Pray St
Pray Ct
Nerak Ct
Degen Dr
Pedstrn And Equstrn Trl
Conduit Rd
Sylvia St
Anderson St
Simbar Rd
Sandover Ct
Camino David
Plaza Paolo
Briarwood Rd
Watercrest Dr
Loma Del Sol Dr
Amadita Ln
Siembre St
Frisbie St
Central Ave
Glen View Pl
Hazelhurst Pl
Audubon Ct
Belle Bonnie Brae Rd
Corral Canyon Rd
Butternut Hollow Ln
Winnetka Dr
Orchard Hill Rd
Bram Ave
Bonita Woods Dr
Evergreen Rd
Cresta Verde Ln
Tennis Court Ln
Malito Dr
Valle Verde St
La Cresta Way
Tim St
Timrick Ln
Colling Rd W
Carolyn Vista Ln
Woodglen Ter
Country Vistas Ln
Palm Dr
Villas Dr
Calle Mesita
Acacia Ave
Greenwood Pl
Chula Vista
Bonita-Sunnyside FPD
LOCAL DPA
Bonita Rd
Old Orchard Ln
Loma Paseo
Allen School Ln
Buckaroo Ln
Camino Elevado
Horton Rd
The Hill Rd
Stallion Pl
Mustang Pl
Bronco Pl
Rawhide Ct
Otay Lakes Rd
Ridgeview Way
Corona Vista
Surrey Dr
Corral Ct
Ocean View Dr
Glen Abbey Dr
Glen Rosedale Dr
Randy Ct
Randy Ln
Glen Abbey Blvd
Lynndale Ln
Windrose Way
Lynwood Dr
Bay Leaf Dr
Hidden Vista Dr
Legate Ct
Dawn Ct
Terra Nova Dr
Westview Pl
Parkside Dr
Kiley Rd
Plaza Del Cid
Montera Ct
Calle Lagasca
Padera Ct
Paseo Burga
Paseo Rosal
Serrano Ln
Padrone Pl
Bayona Loop
Josefina Pl
Positas Rd
Rosita Ct
Ridgeback Rd
Marbella Cir
La Crescentia Dr
Carlos Canyon Dr
Abeto Dr
Acero St
Carmona Ct
N Rancho Del Rey Pky
S Rancho Del Rey Pky
Via Goya
Verin Ln
Buena Vista Way
Dawsonia St
Bonita View Dr
Viewverde Dr
Bonita Glen Ter
Avenida San Miguel
Paseo De La Vista
Parkside Ave
Garber Ave
Mount-Miguel Dr
Reo Dr
Reo Pl
Rancho Dr
Rancho Hills Dr
Roanoke St
Morningside St
Flintridge Dr
Rachael Ave
Harbison Ave
Van Ness Ave
Granger Ave
La Siesta Way
Lanoitan Ave
Earle Dr
Altamont Dr
Altamont Pl
Alleghany St
Rock Island Rd
Schuyler St
Albemarle St
Calle Trepadora
Calle Serena
Calle Quebrada
Viewpoint Ct
Viewpoint Dr
Perth Pl
Seascape Dr
Gross St
Keen Dr
Rhoades Rd
Beatrice St
Utica Dr
Dusk Dr
Allew Way
Omega Dr
Parkside Ct
Paris Way
Ramfos Pl
Simi Pl
Ritva Pl
Enborne Ln
Pembridge Ln
Ladiehill Dr
Tooma St
Wattle Dr
Casey St
Woodman St
Bonita Dr
Cas
Childs Ave
Chadwick Ave
Manos Dr
Redford Pl
Dardalina Dr
Artemia Way
Calle Casas Bonitas
Calle Gaviota
Hopkins St
Shaw St
Winchester St
Fenton Pl
Ridgeway Dr
Chaffee St
Wilma St
Baker Pl
Prospect St
Lincoln Ct
Rae Pl
Newell St
Grove St
Euclid Ave
Shelby Dr
Alta Dr
F St
D St
G St
Orange St
Stockman St
Newberry St
Cagle St
Kellie Ct
Via Romaya
Lomacitas Ln
Aliso Dr
Willow St
Malito Dr
Evergreen Rd
Cresta Verde Ln
Tennis Court Ln
Valle Verde Dr
Chula Vista
Pradera Pl
Mesa Vista Way
Valley Vista Rd
Duffy Way
Avenida Palo Verde
Palo Dr
Alta Loma Dr
Bonita Mesa Rd
Crela St
Royal Pl
Putter Dr
Paseo De Fuentes
Ring Rd
Hilltop Dr
Las Flores Dr
Minot Ave
Elm Ave
Del Mar Ave
Church Ave
Twin Oaks Ave
2nd Ave
1st Ave
Cypress St
Pepper Tree Rd
Carvalos Dr
Vista Dr
Lion Cir
Center St
Montebello St
Sandalwood Dr
Bonita Rd
Toyon Ln
Flower St
E Flower St
Plaza Bonita Rd
Equitation Ln
Sea Vale St
Chula Vista St
Bayview Way
Corso Di Italia
N Glover Ave
Glover Ct
Garrett Ave
Landis Ave
Davidson St
Hawthorn Walk
Sweetwater FPD
Lower Sweetwater FPD
National City
Chula Vista
Bonita-Sunnyside FPD
San Diego
805
54
125
S17
Miles
0
0.13
0.25
0.5
N

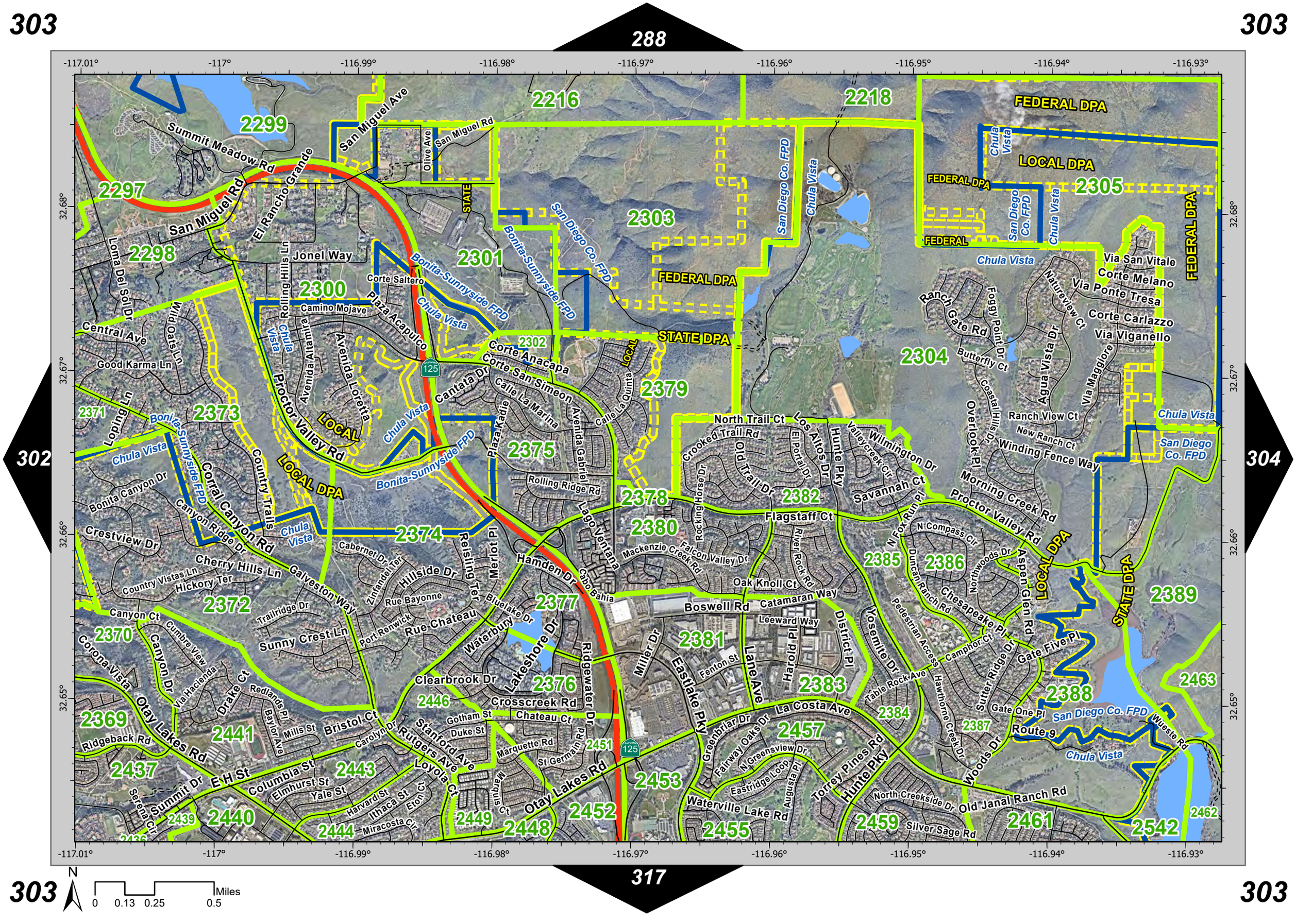

303
288
303
302
304
317
303
303
-117.01°
-117°
-116.99°
-116.98°
-116.97°
-116.96°
-116.95°
-116.94°
-116.93°
32.68°
32.67°
32.66°
32.65°
2216
2218
2299
2297
2298
2300
2301
2302
2303
2304
2305
2371
2372
2373
2374
2375
2376
2377
2378
2379
2380
2381
2382
2383
2384
2385
2386
2387
2388
2389
2370
2369
2441
2437
2440
2443
2444
2446
2448
2449
2451
2452
2453
2455
2457
2459
2461
2462
2463
2542
FEDERAL DPA
LOCAL DPA
STATE DPA
San Miguel Ave
San Miguel Rd
Summit Meadow Rd
El Rancho Grande
Jonel Way
Corte Saltero
Camino Mojave
Plaza Acapulco
Bonita-Sunnyside FPD
Chula Vista
San Diego Co. FPD
Corte Anacapa
Corte San Simeon
Calle La Marina
Avenida Gabriel
Calle La Quinta
Cantata Dr
Plaza Kadie
Rolling Ridge Rd
Lago Ventana
Hamden Dr
Cabo Bahia
Boswell Rd
Catamaran Way
Leeward Way
Flagstaff Ct
North Trail Ct
Crooked Trail Rd
Old Trail Dr
Los Altos Dr
Hunte Pky
Wilmington Dr
Savannah Ct
Morning Creek Rd
Proctor Valley Rd
Ranch Gate Rd
Foggy Point Dr
Butterfly Ct
Coastal Hills Dr
Overlook Pl
Ranch View Ct
New Ranch Ct
Winding Fence Way
Via San Vitale
Corte Melano
Via Ponte Tresa
Corte Carlazzo
Via Viganello
Via Maggiore
Agua Vista Dr
Natureview Ct
Loma Del Sol Dr
Central Ave
Good Karma Ln
Wild Oats Ln
Loping Ln
Bonita Canyon Dr
Crestview Dr
Country Trails
Corral Canyon Rd
Canyon Ridge Dr
Cherry Hills Ln
Country Vistas Ln
Hickory Ter
Galveston Way
Cabernet Dr
Zinfandel Ter
Hillside Dr
Rue Bayonne
Rue Chateau
Port Renwick
Trailridge Dr
Sunny Crest Ln
Canyon Ct
Cumbre View
Canyon Dr
Corona Vista
Via Hacienda
Drake Ct
Redlands Pl
Baylor Ave
Mills St
Bristol Ct
Carolyn Dr
Rutgers Ave
Stanford Ave
Loyola Ct
Columbia St
Elmhurst St
Yale St
Harvard St
Ithaca St
Eton Ct
Miracosta Cir
Otay Lakes Rd
E H St
Summit Dr
Serena Cir
Ridgeback Rd
Clearbrook Dr
Crosscreek Rd
Chateau Ct
Gotham St
Duke St
Marquette Rd
St Germain Rd
Marquis Ct
Lakeshore Dr
Waterbury
Bluelake Dr
Merlot Pl
Reisling Ter
Ridgewater Dr
Miller Dr
Eastlake Pky
Fenton St
Lane Ave
Harold Pl
District Pl
Yosemite Dr
Table Rock Ave
Greenbriar Dr
Fairway Oaks Dr
N Greensview Dr
Eastridge Loop
Augusta Pl
Waterville Lake Rd
Torrey Pines Rd
Hunte Pky
North Creekside Dr
Old Janal Ranch Rd
Silver Sage Rd
Woods Dr
Route 9
Gate One Pl
Gate Five Pl
Sutter Ridge Dr
Camphor Ct
Pedestrian Access
Hawthorne Creek Dr
Chesapeake Pl
Duncan Ranch Rd
Northwoods Dr
Aspen Glen Rd
N Compass Cir
N Fox Run Pl
Rocking Horse Dr
Mackenzie Creek Rd
Falcon Valley Dr
River Rock Rd
Oak Knoll Ct
Wueste Rd
125
N
0
0.13
0.25
0.5
Miles

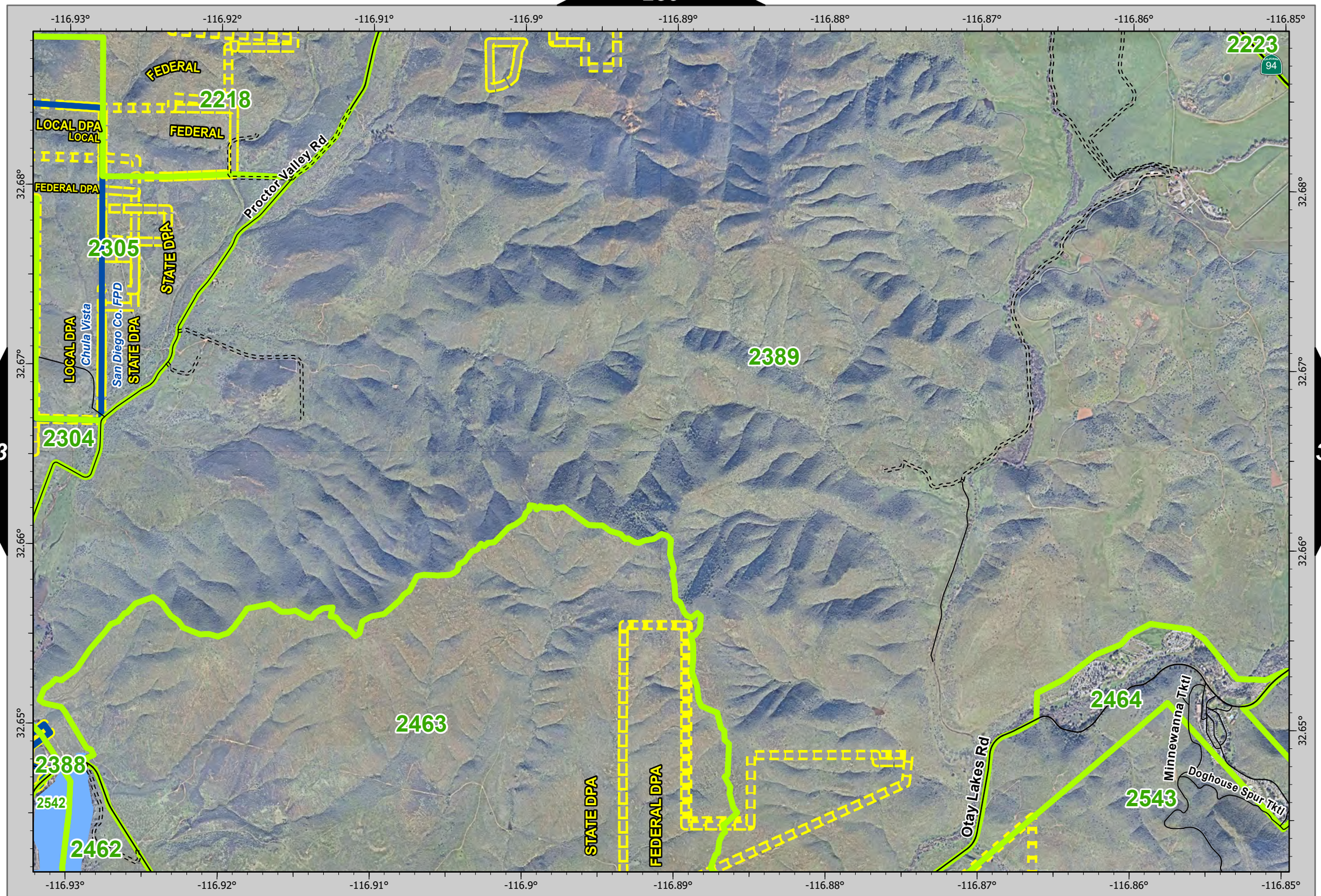

303 305

N

0 0.13 0.25 0.5 Miles

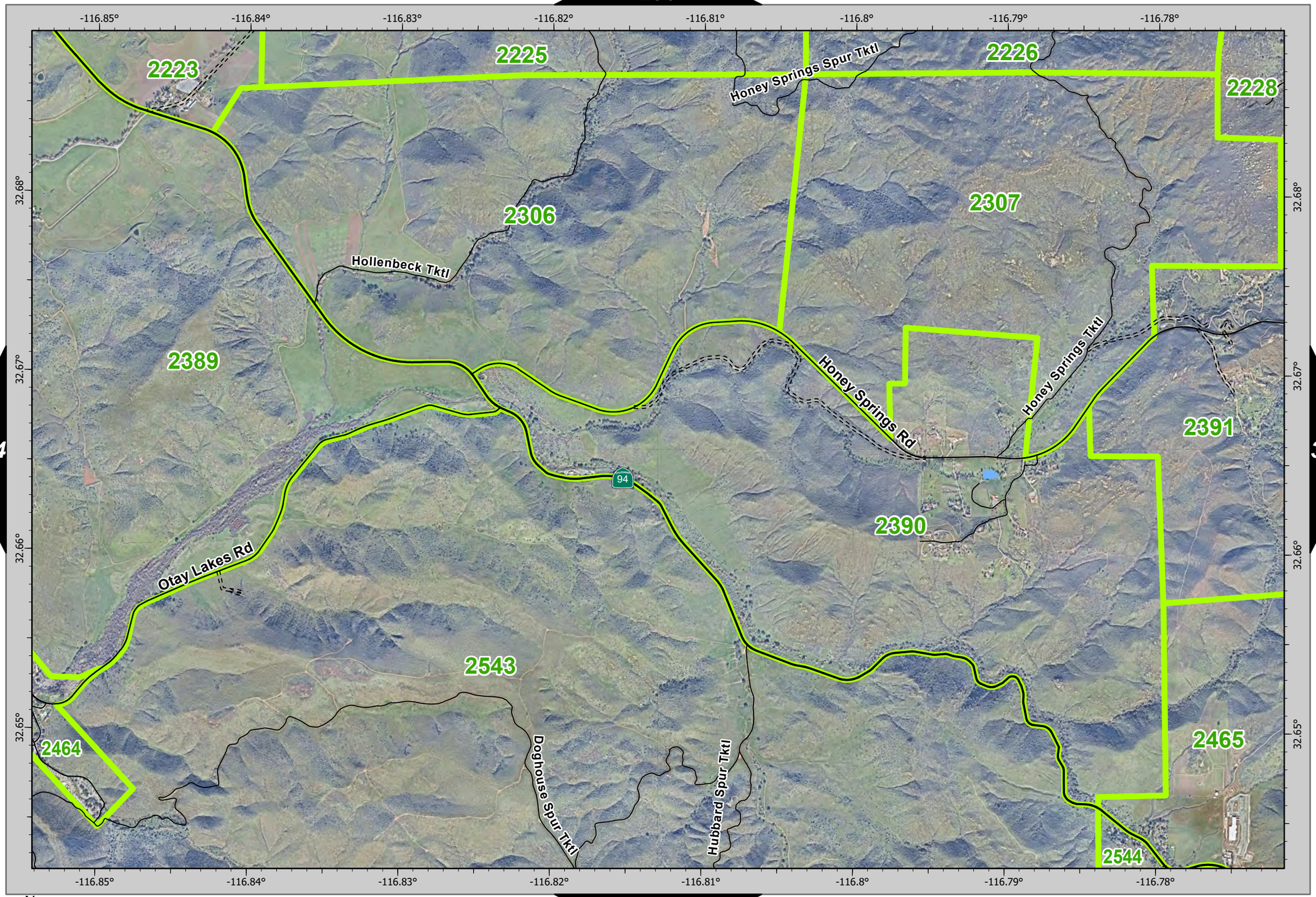

304 306

N

0 0.13 0.25 0.5 Miles

306 291 306

305 307

-116.77° -116.76° -116.75° -116.74° -116.73° -116.72° -116.71° -116.7°

32.68° 32.67° 32.66° 32.65°

2226 2228 2229 2230 2231 2310 2307 2309 2308 2311 2391 2392 2393 2395 2394 2465 2467 2468 2469 2466 2546

Sierra Cielo Ln
Sierra Cielo
Bratton Valley Rd
White Wing Dr
Quail Trail Dr
Mount Elena Way
Barber Mountain Rd
Spice Way
Thyme Way
Cinnamon Dr
Oregano Way
Tumeric Way
Elena Ln
Deerhorn Valley Rd
Gods Way
Mountain Oaks Trl
Honey Springs Rd
Public Rd
Mother Grundy Trail Trl
FEDERAL DPA
STATE DPA
Manzanita Way
Sycamore Springs Rd
Daum Rd
Bexley Rd
Bee Valley Rd
Public Rd
Wide Oak Rd
Deerhorn Oaks Rd
Via Laura
Via Pamela
Laminack Ln
Temple Trl
Via Shawnty
Pringle Canyon Rd
Star Crest Rd
Harvey Homestead Rd
Mother Grundy Dr

320

306 306

N

0 0.13 0.25 0.5 Miles

292

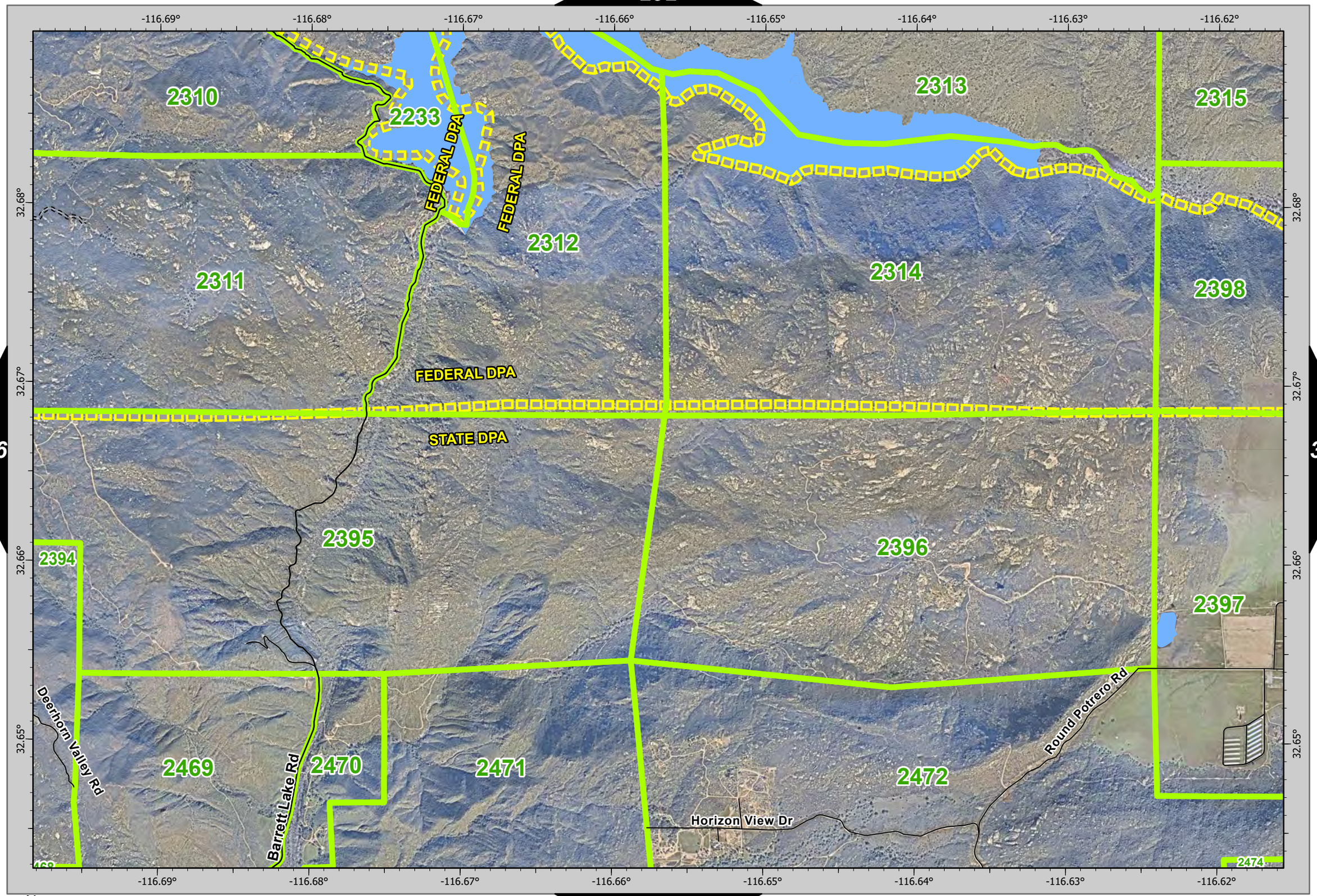

306

308

321

N

0 0.13 0.25 0.5 Miles

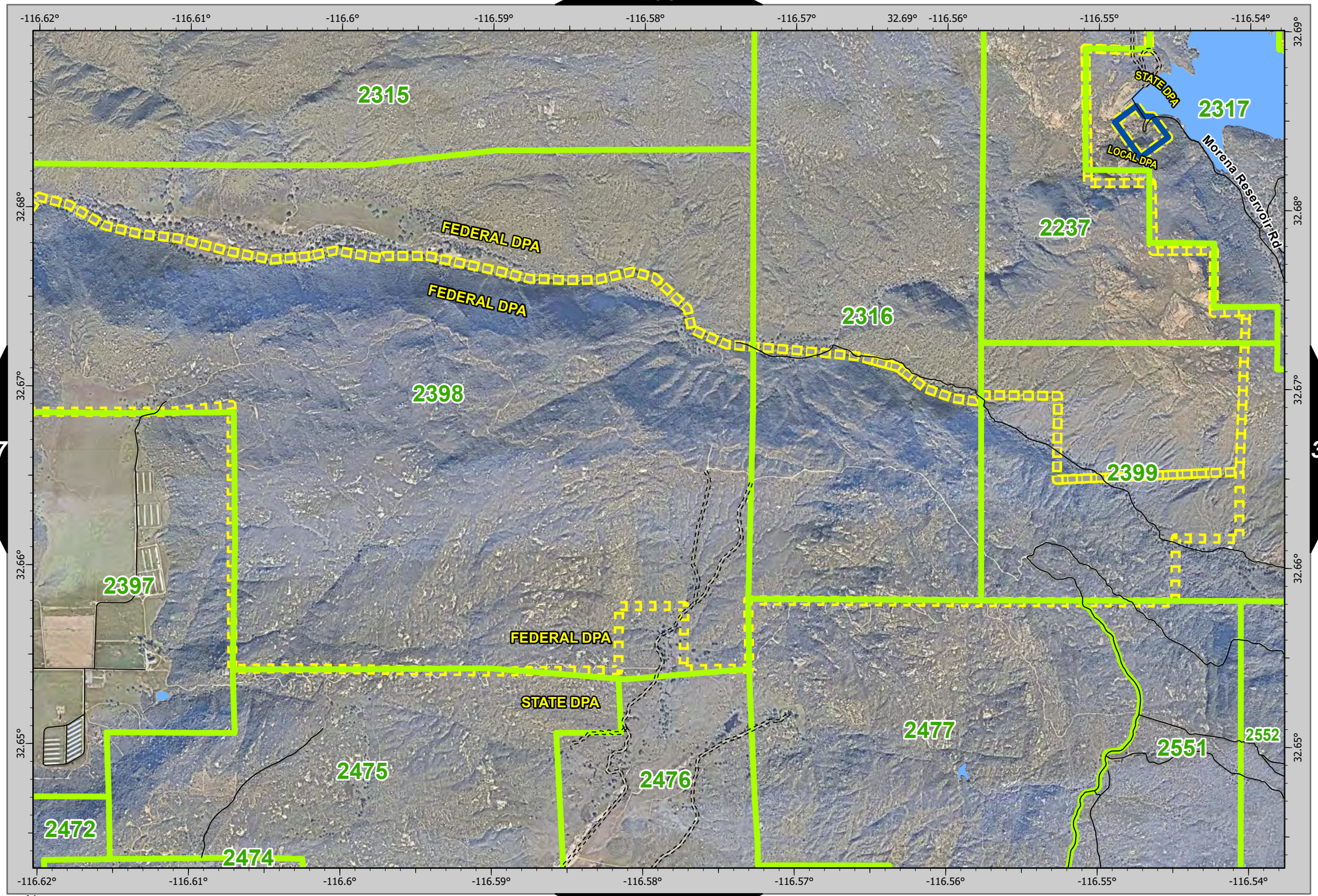

307 309

N

0 0.13 0.25 0.5 Miles

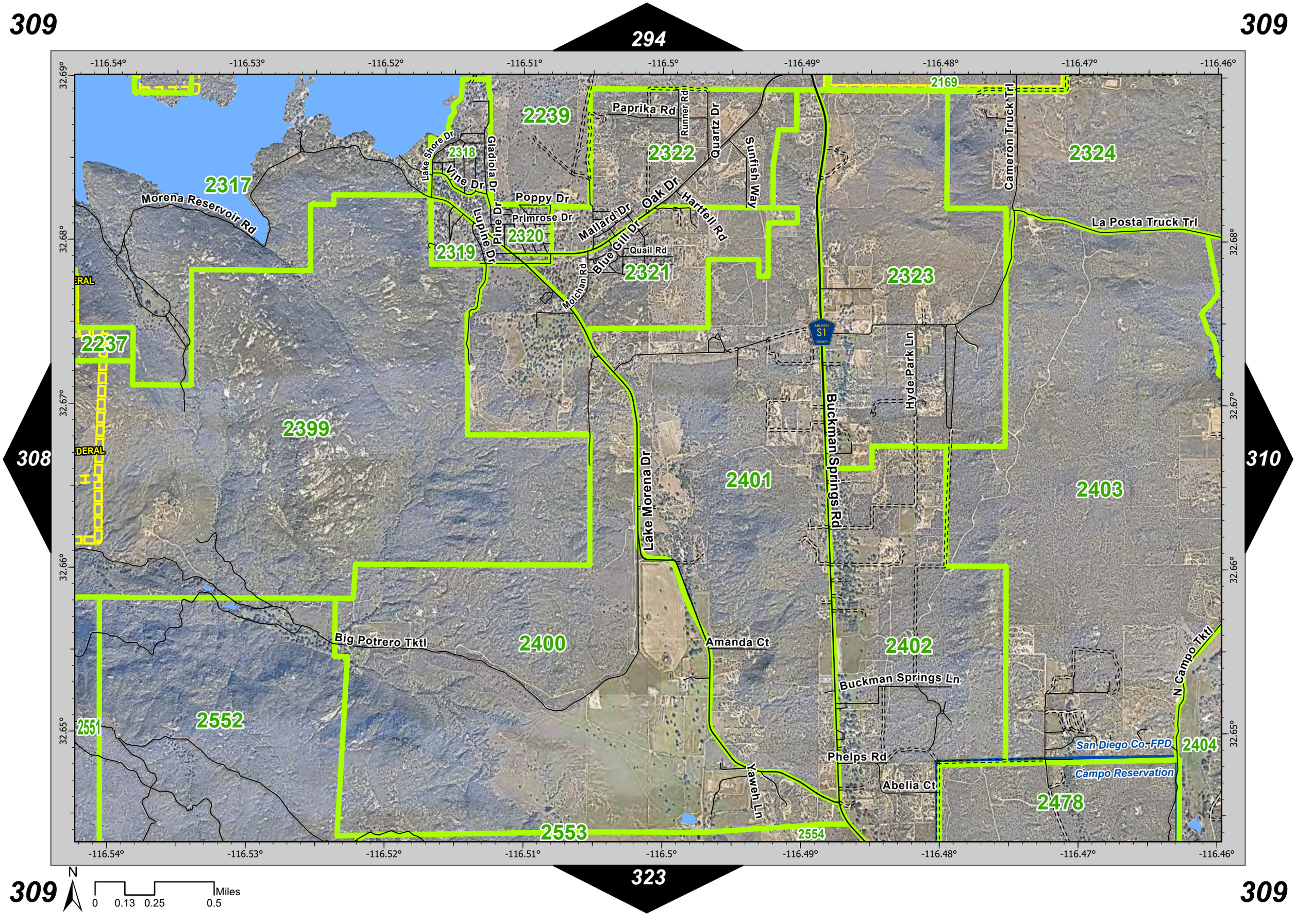

309
309
294
308
310
323
309
309
-116.54°
-116.53°
-116.52°
-116.51°
-116.5°
-116.49°
-116.48°
-116.47°
-116.46°
32.69°
32.68°
32.67°
32.66°
32.65°
2169
2239
2322
2324
2317
2318
2320
2319
2321
2323
2237
2399
2401
2403
2400
2402
2552
2551
2553
2554
2404
2478
Paprika Rd
Runner Rd
Quartz Dr
Sunfish Way
Cameron Truck Trl
La Posta Truck Trl
Lake Shore Dr
Gladiola Dr
Vine Dr
Poppy Dr
Primrose Dr
Lupine Dr
Pine Dr
Mallard Dr
Oak Dr
Hartfell Rd
Blue Gill Dr
Quail Rd
Molchan Rd
Morena Reservoir Rd
Hyde Park Ln
Buckman Springs Rd
Lake Morena Dr
Amanda Ct
Big Potrero Tktl
Buckman Springs Ln
N Campo Tktl
Phelps Rd
Abelia Ct
Yaweh Ln
San Diego Co. FPD
Campo Reservation
S1
N
0
0.13
0.25
0.5
Miles

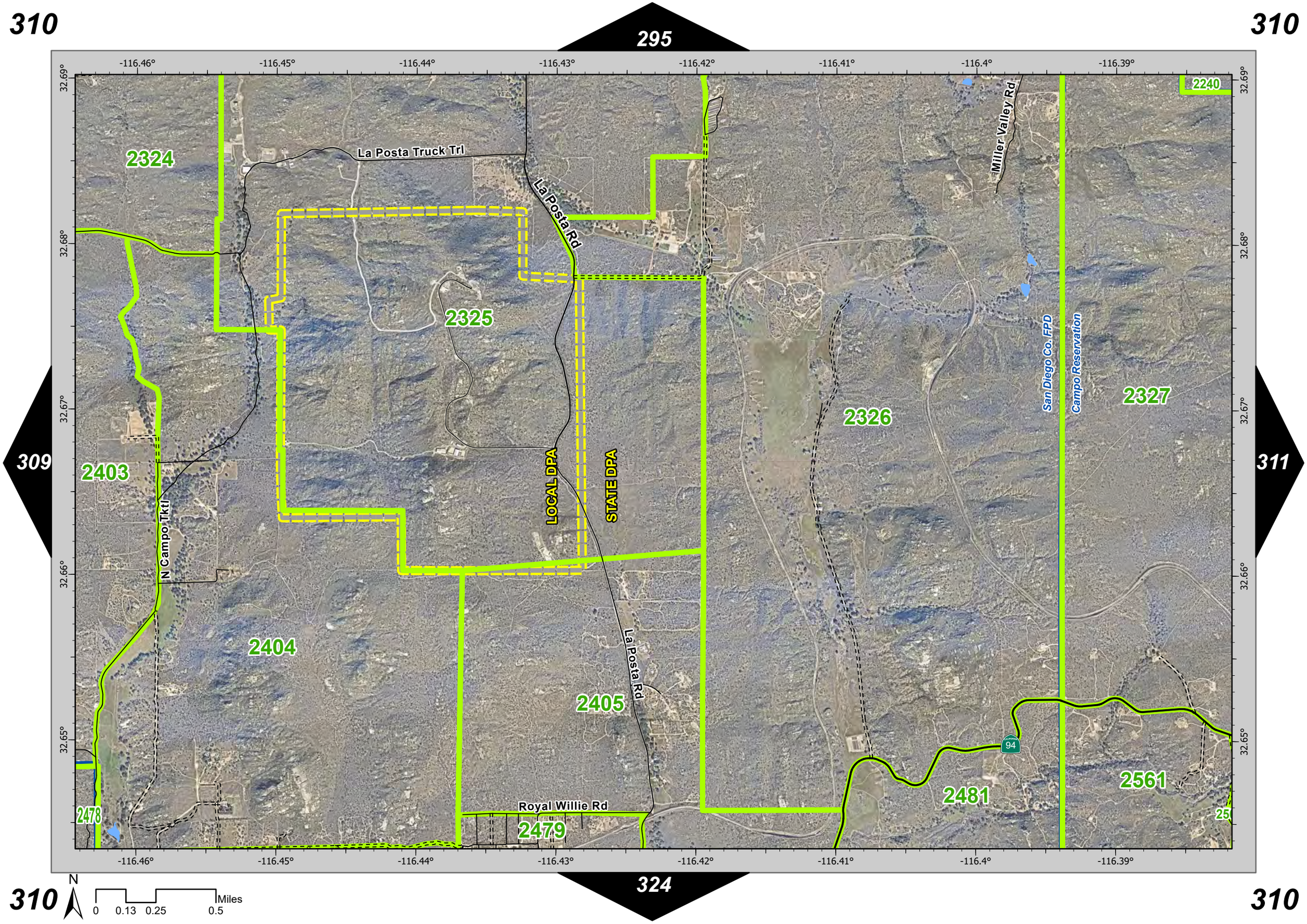

310
295
310
309
311
324
310
310
-116.46°
-116.45°
-116.44°
-116.43°
-116.42°
-116.41°
-116.4°
-116.39°
32.69°
32.68°
32.67°
32.66°
32.65°
2240
2324
La Posta Truck Trl
La Posta Rd
Miller Valley Rd
2325
2326
San Diego Co. FPD
Campo Reservation
2327
2403
N Campo Tktl
LOCAL DPA
STATE DPA
2404
La Posta Rd
2405
94
2481
2561
Royal Willie Rd
2479
2478
25
N
0
0.13
0.25
0.5
Miles

-116.38° -116.37° -116.36° -116.35° -116.34° -116.33° -116.32° -116.31°

32.69° 32.68° 32.67° 32.66° 32.65°

2240
2241
2333
2328
2329
2330
2331
2332
2327
2561
2562
2563
2406
2407
2483
2482

Campo Reservation
San Diego Co. FPD
Campo Reservation
San Diego Co. FPD

Royal Pl
Live Oaks Trl
High View Pt
Quail Run
Red Shank Ln
Camina Del Mesa
Alta Viva Ln
Hi Pass Rd
Big Oaks Ln
Green View Pl
Lilac Ln
Tierra Heights Summit
Crows Landing
Tierra Heights Rd
Public Rd
Angel Dr
Old Highway 80
Live Oak Springs Rd
Church Rd
Kumeyaay Rd
Rancho Manzanita Dr
Tierra Del Sol Rd
Hubbard Rd
Camino Del Monte
Shasta Trl
Shasta Way
Mary Joe Ln
Star Jasmine Ln

8
94

N
0 0.13 0.25 0.5 Miles

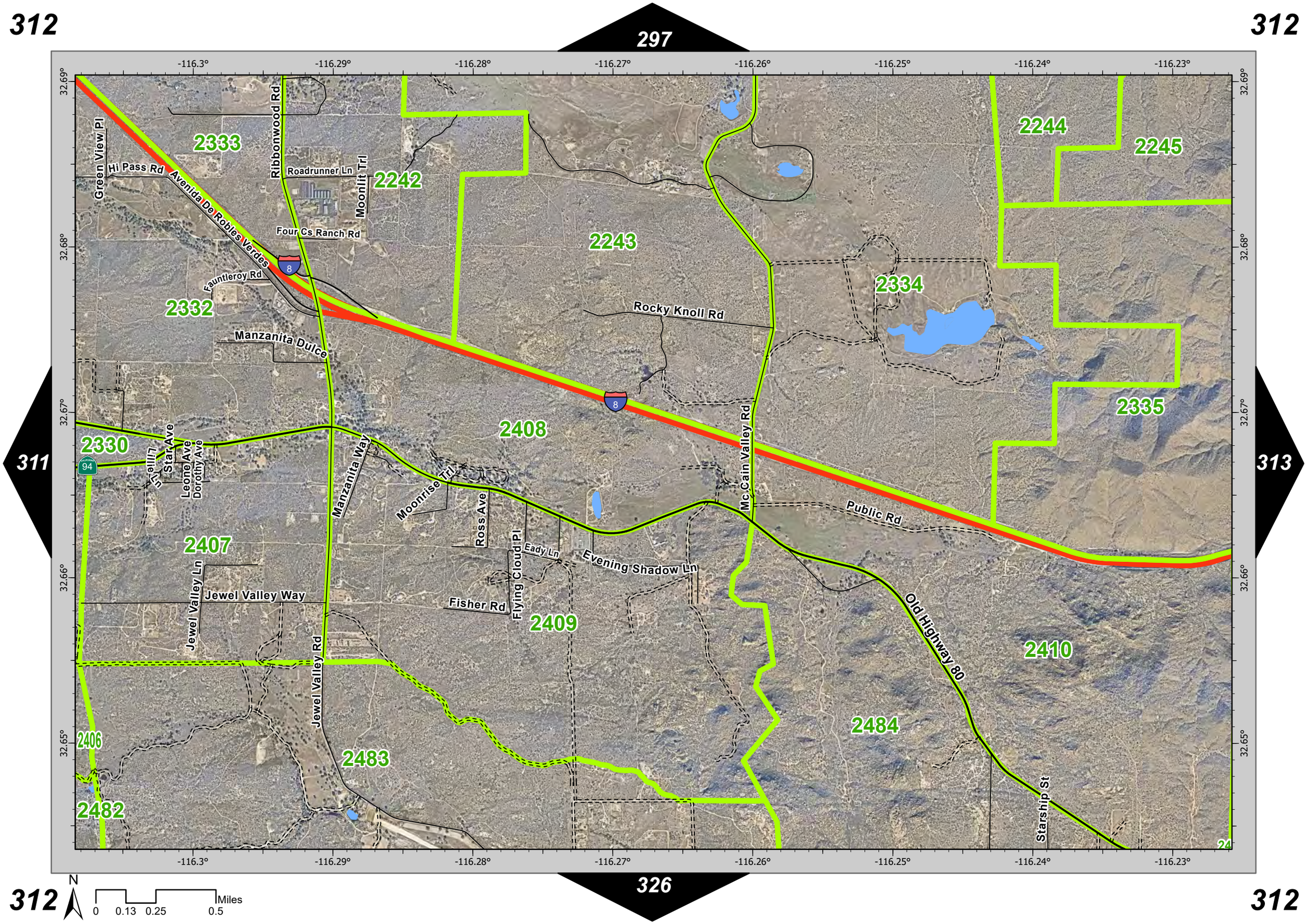

312
297
312
311
313
326
312
312
-116.3°
-116.29°
-116.28°
-116.27°
-116.26°
-116.25°
-116.24°
-116.23°
32.69°
32.68°
32.67°
32.66°
32.65°
2333
2242
2243
2244
2245
2332
2334
2335
2330
2408
2407
2409
2410
2406
2483
2484
2482
Green View Pl
Hi Pass Rd
Avenida De Robles Verdes
Ribbonwood Rd
Roadrunner Ln
Moonlit Trl
Four Cs Ranch Rd
Fauntleroy Rd
Manzanita Dulce
Rocky Knoll Rd
Star Ave
Lillie Ln
Leone Ave
Dorothy Ave
Manzanita Way
Moonrise Trl
Ross Ave
Flying Cloud Pl
Eady Ln
Evening Shadow Ln
Mc Cain Valley Rd
Public Rd
Jewel Valley Ln
Jewel Valley Way
Fisher Rd
Jewel Valley Rd
Old Highway 80
Starship St
8
94
N
0
0.13
0.25
0.5
Miles

313 298 313

312 314

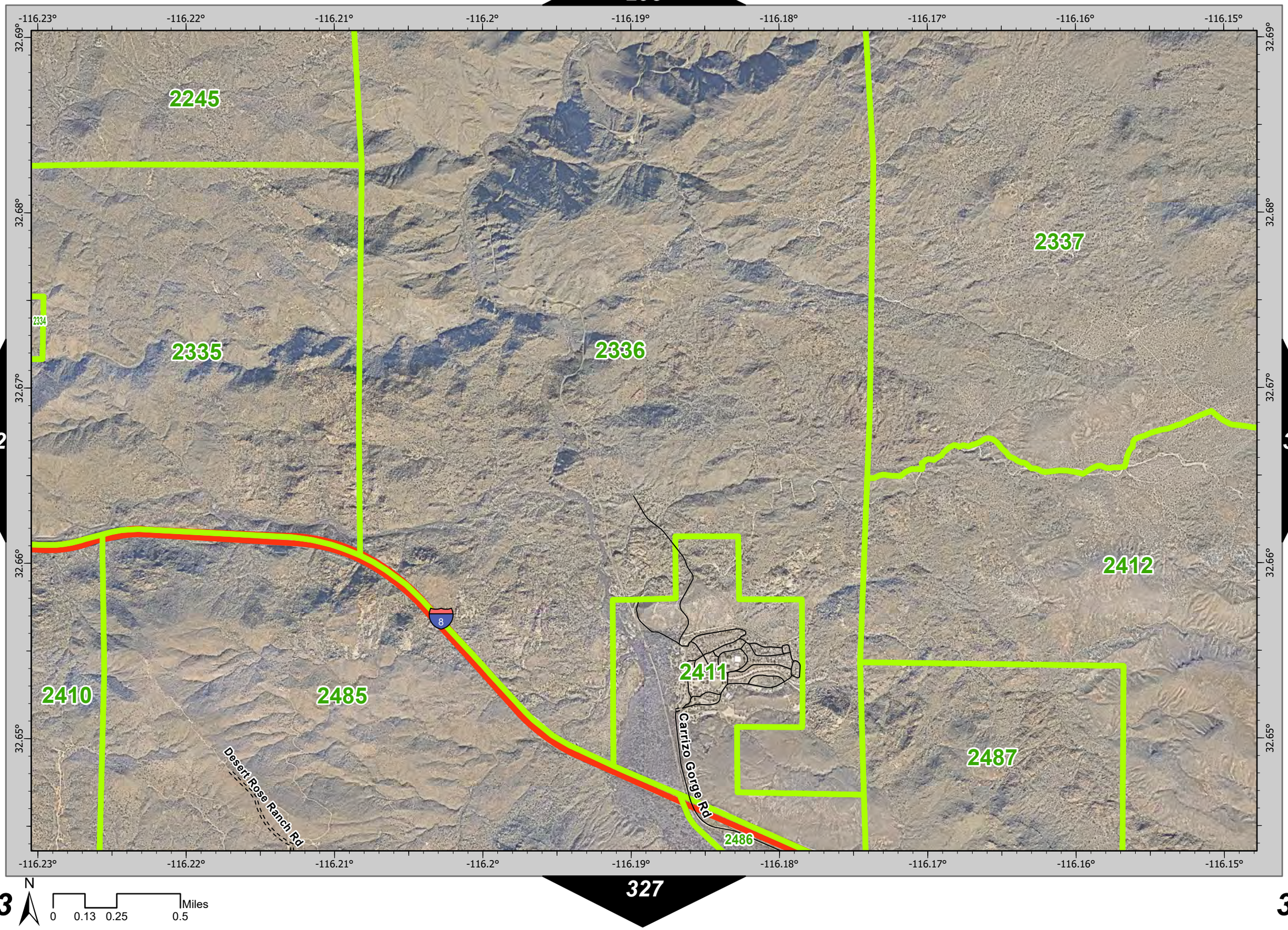

313 327 313

N

0 0.13 0.25 0.5 Miles

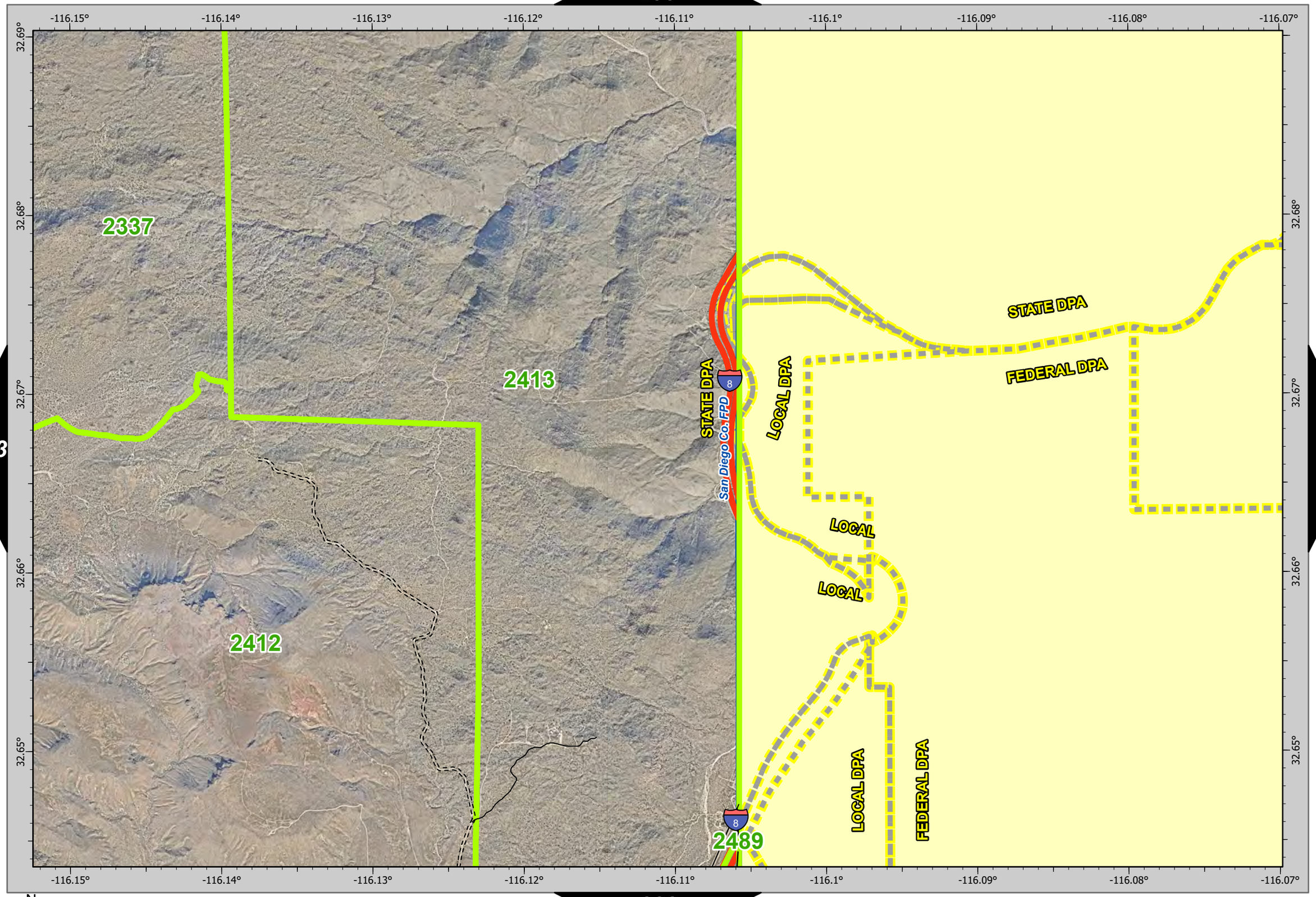

N

0 0.13 0.25 0.5 Miles

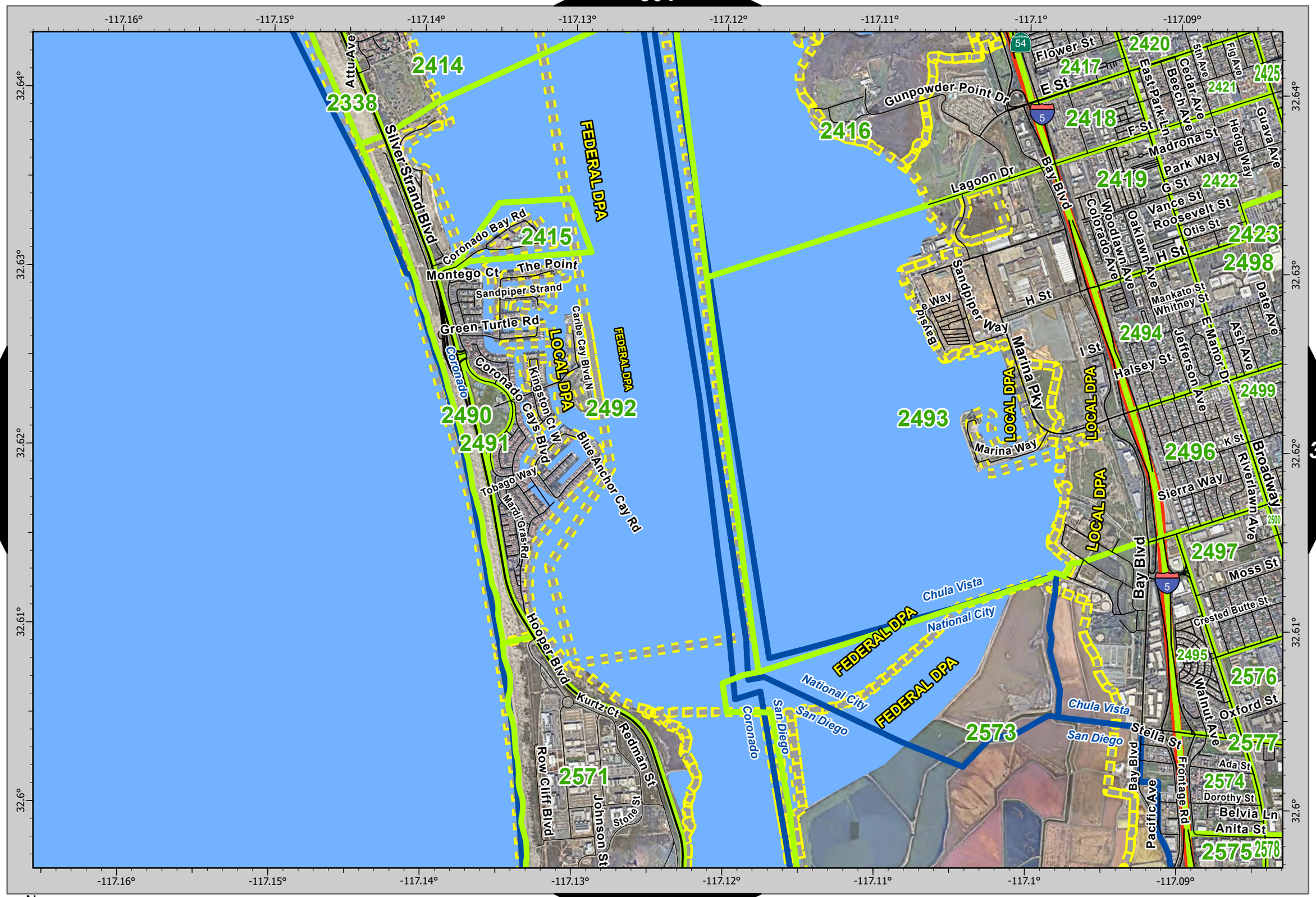

316

N

0 0.13 0.25 0.5 Miles

302

315

317

330

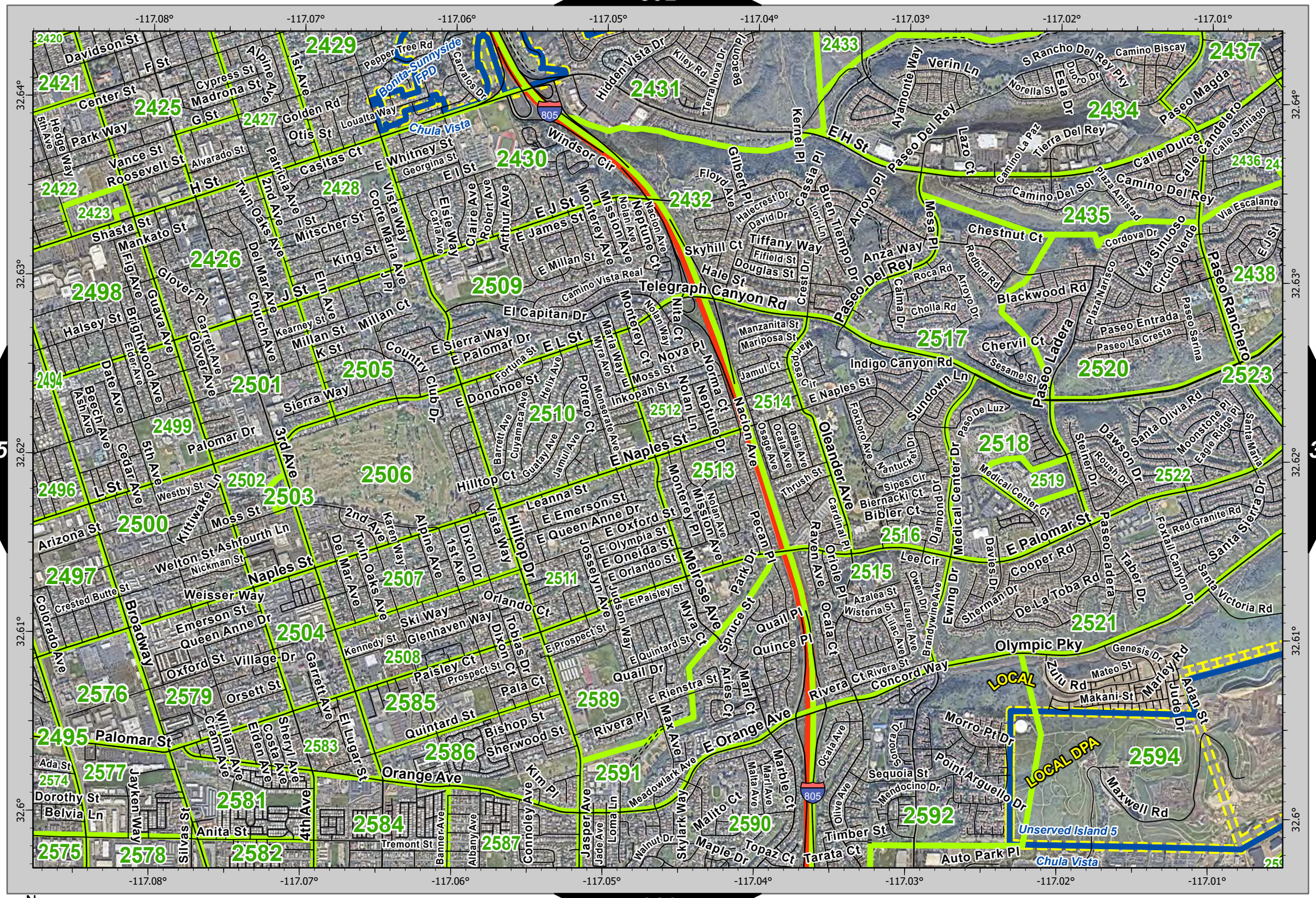

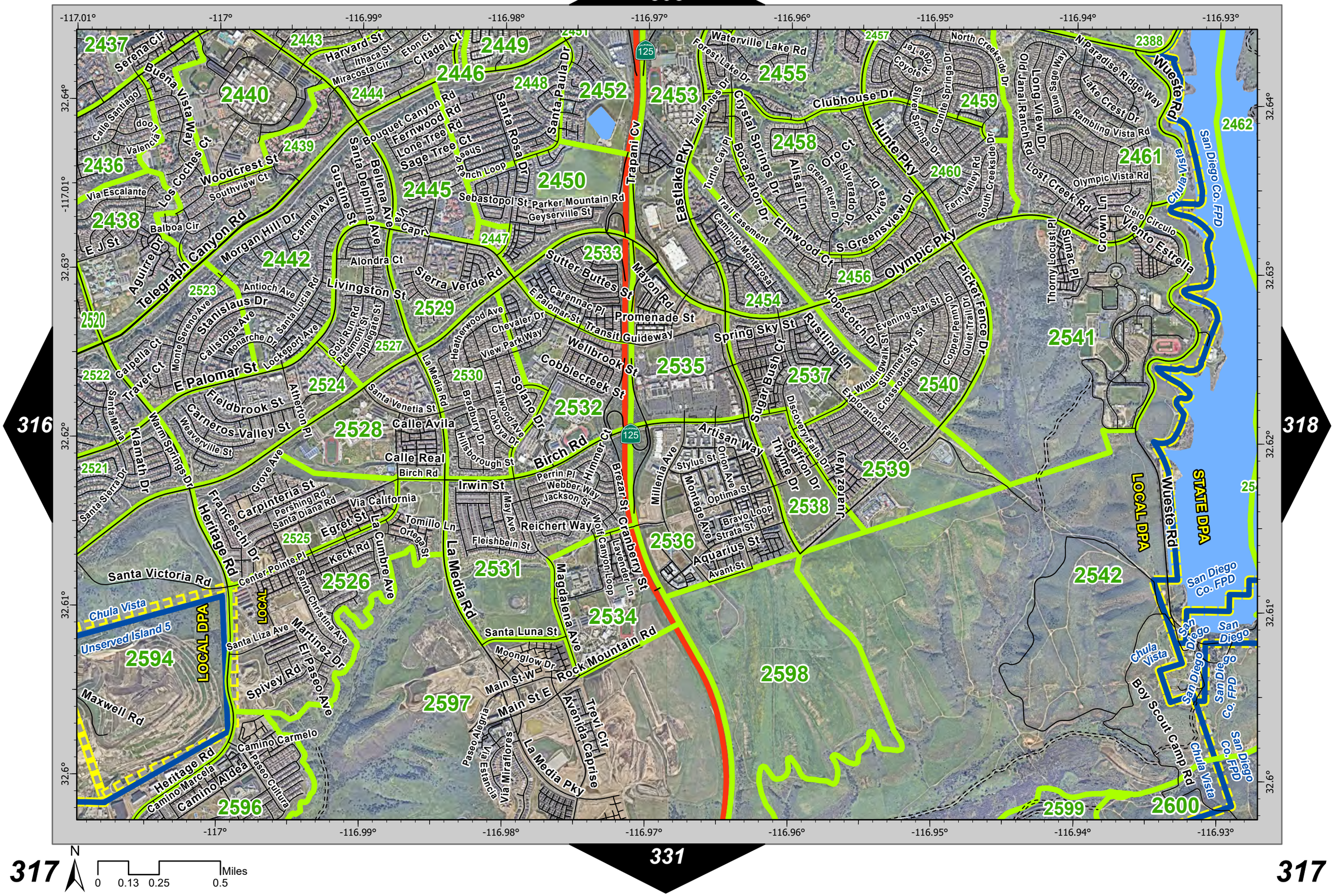

-117.01°
-117°
-116.99°
-116.98°
-116.97°
-116.96°
-116.95°
-116.94°
-116.93°
32.64°
32.63°
32.62°
32.61°
32.6°
2437
2443
2449
2446
2440
2444
2448
2452
2453
2455
2457
2388
2462
2439
2436
2445
2450
2458
2459
2461
2438
2442
2447
2533
2456
2454
2523
2529
2520
2527
2535
2537
2541
2522
2524
2530
2532
2540
2528
2521
2539
2538
2525
2536
2526
2531
2542
2534
2594
2598
2597
2596
2599
2600
Serena Cir
Buena Vista Way
Harvard St
Ithaca St
Miracosta Cir
Eton Ct
Citadel Ct
Waterville Lake Rd
Forest Lake Dr
Clubhouse Dr
North Creekside Dr
N Paradise Ridge Way
Wueste Rd
Calle Santiago
Valencia
Los Coches Ct
Woodcrest St
Southview Ct
Via Escalante
Balboa Cir
E J St
Aguirre Dr
Telegraph Canyon Rd
Morgan Hill Dr
Carmel Ave
Gustine St
Santa Delphina Ave
Bellena Ave
Bouquet Canyon Rd
Fernwood Rd
Lone Tree Rd
Sage Tree Ct
Santa Rosa Dr
Santa Paula Dr
Trapani Cv
Eastlake Pky
Tall Pines Dr
Crystal Springs Dr
Boca Raton Dr
Alisal Ln
Oro Ct
Silverado Dr
Riviera Dr
Hunte Pky
Silver Springs Dr
Granite Springs Dr
Old Janal Ranch Rd
Long View Dr
Blue Sage Way
Lake Crest Dr
Rambling Vista Rd
Olympic Vista Rd
Lost Creek Rd
Cielo Circulo
Crown Ln
Viento Estrella
Thorny Locust Pl
Sumac Pl
Chula Vista
San Diego Co. FPD
Sebastopol St
Parker Mountain Rd
Geyserville St
Trail Easement
Caminito Montarosa
Elmwood Ct
S Greensview Dr
Olympic Pky
Alondra Ct
Sierra Verde Rd
Livingston St
Antioch Ave
Stanislaus Dr
Calistoga Ave
Monarche Dr
Santa Lucia Rd
Lockeport Ave
Monte Sereno Ave
Calpella Ct
Traver Ct
E Palomar St
Fieldbrook St
Carneros Valley St
Weaverville St
Atherton Pl
Santa Maria
Klamath Dr
Warm Springs Dr
Santa Sierra Dr
Sutter Buttes St
Carennac Pl
E Palomar St
Mayon Rd
Promenade St
Transit Guideway
Spring Sky St
Rustling Ln
Hopscotch Dr
Evening Star St
Copper Penny Dr
Quiet Trail Dr
Picket Fence Dr
Windingwalk St
Summer Sky St
Crossroads St
Exploration Falls Dr
Wellbrook St
Cobblecreek St
Heatherwood Ave
Chevaler Dr
View Park Way
Solano Dr
Trailwood Ave
Lokoya Dr
Bradbury Dr
Hillsborough St
La Media Rd
Santa Venetia St
Calle Avila
Calle Real
Birch Rd
Irwin St
Perrin Pl
Webber Way
Jackson St
Himmer Ct
Brezar St
Cranberry St
Millenia Ave
Stylus St
Orion Ave
Montage Ave
Optima St
Bravo Loop
Strata St
Aquarius St
Avant St
Artisan Way
Sugar Bush Ct
Discovery Falls Dr
Thyme Dr
Saffron Dr
Juarez Way
Grove Ave
Carpinteria St
Pershing Rd
Santa Diana Rd
Via California
Egret St
Tomillo Ln
Ortega St
Keck Rd
La Cumbre Ave
Heritage Rd
Franceschi Dr
Center Pointe Pl
Santa Victoria Rd
Chula Vista
Unserved Island 5
LOCAL DPA
LOCAL
Santa Christina Ave
Santa Liza Ave
Martinez Dr
El Paseo Ave
Spivey Rd
Maxwell Rd
Camino Carmelo
Camino Marcela
Camino Aldea
Paseo Cultura
Reichert Way
Fleishbein St
Wolf Canyon Loop
Lavender Ln
Magdalena Ave
Santa Luna St
Moonglow Dr
Rock Mountain Rd
Main St W
Main St E
Paseo Alegria
Via Estancia
Via Miraflores
La Media Pky
Avenida Caprise
Trevi Cir
Boy Scout Camp Rd
LOCAL DPA
STATE DPA
San Diego Co. FPD
San Diego
Chula Vista
Miles
0
0.13
0.25
0.5
N

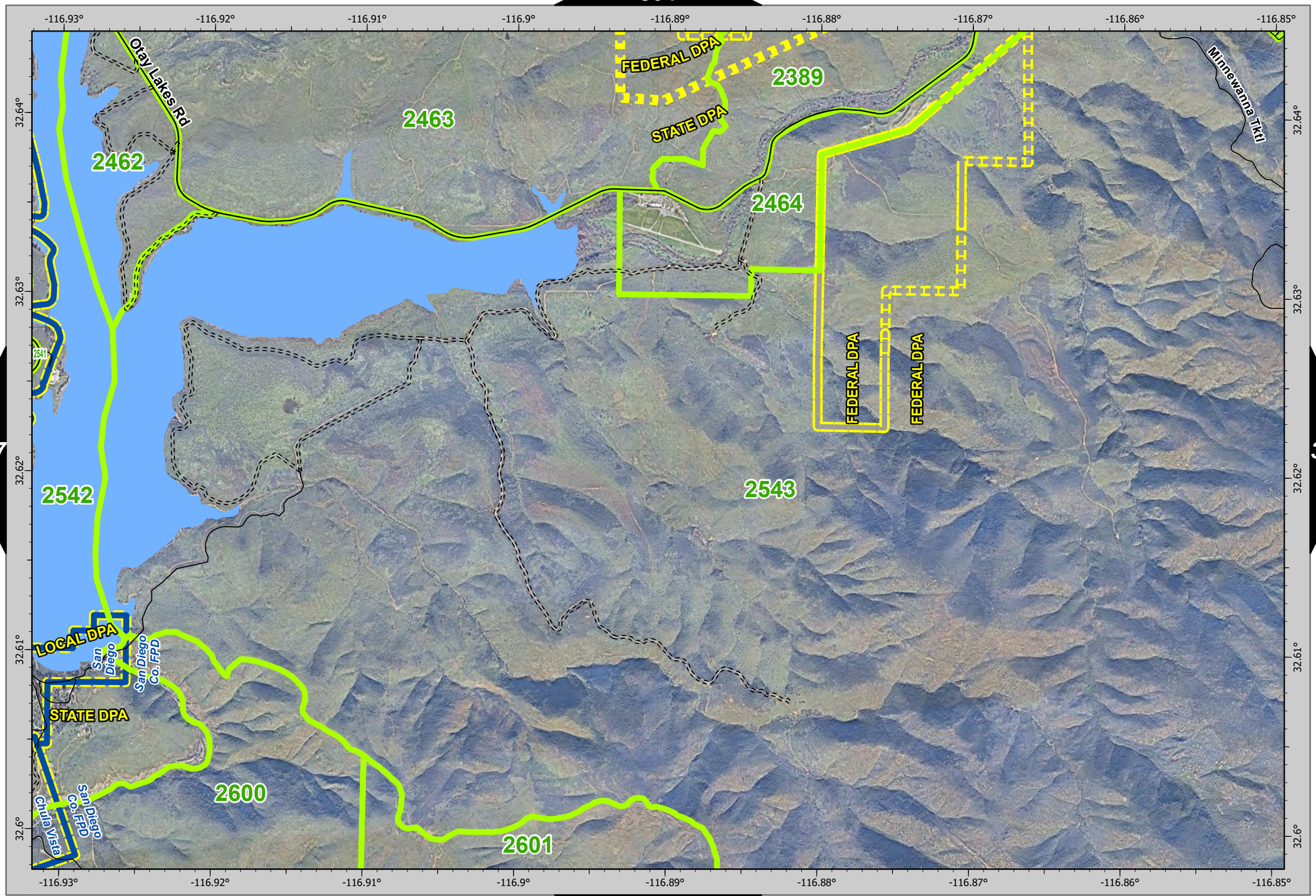
-116.93°
-116.92°
-116.91°
-116.9°
-116.89°
-116.88°
-116.87°
-116.86°
-116.85°
32.64°
32.63°
32.62°
32.61°
32.6°
Otay Lakes Rd
2462
2463
2464
2389
2542
2543
2600
2601
2541
FEDERAL DPA
STATE DPA
FEDERAL DPA
FEDERAL DPA
Minnewanna Tktl
LOCAL DPA
San Diego
San Diego Co. FPD
STATE DPA
San Diego Co. FPD
Chula Vista

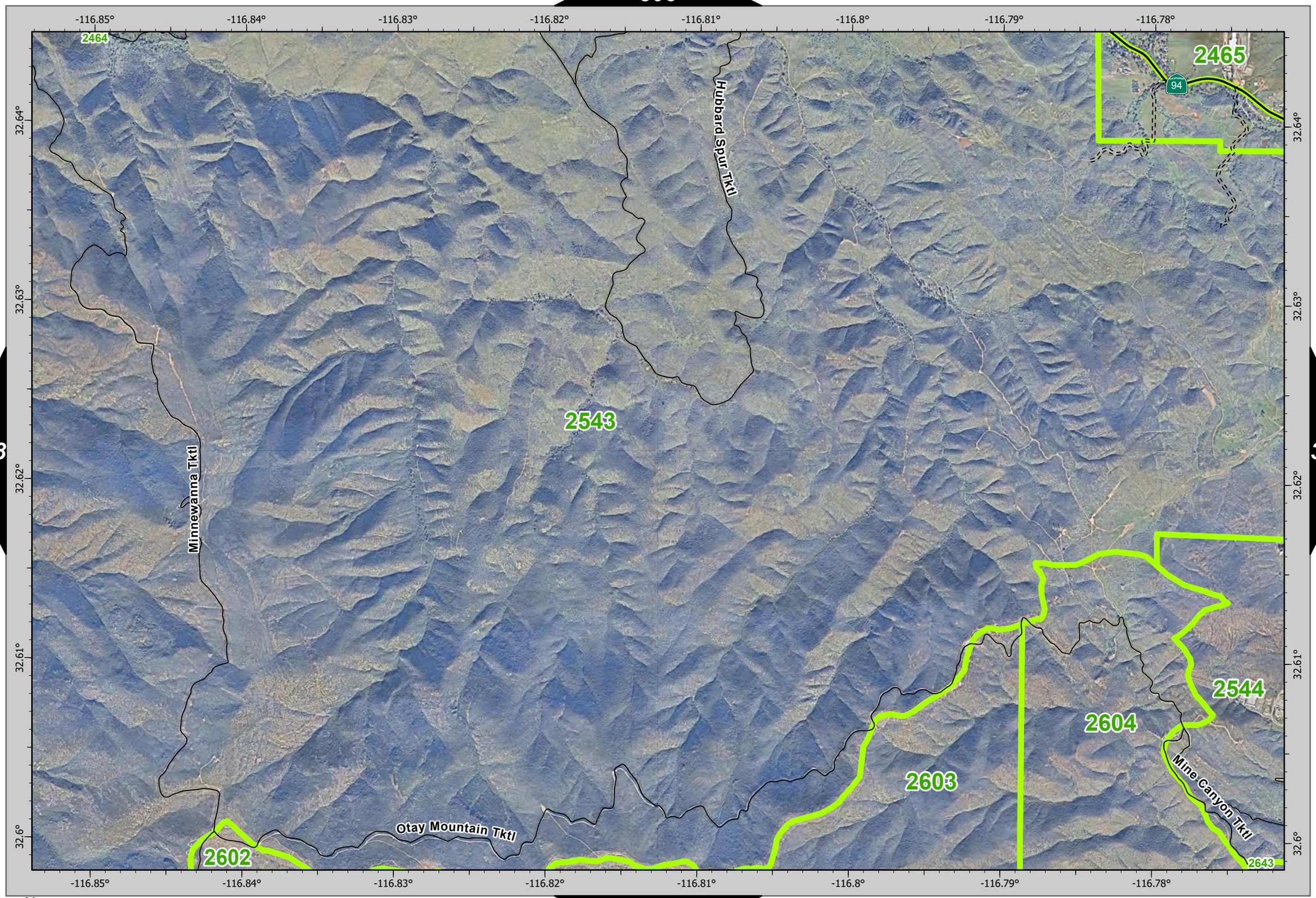

318 320

N

0 0.13 0.25 0.5 Miles

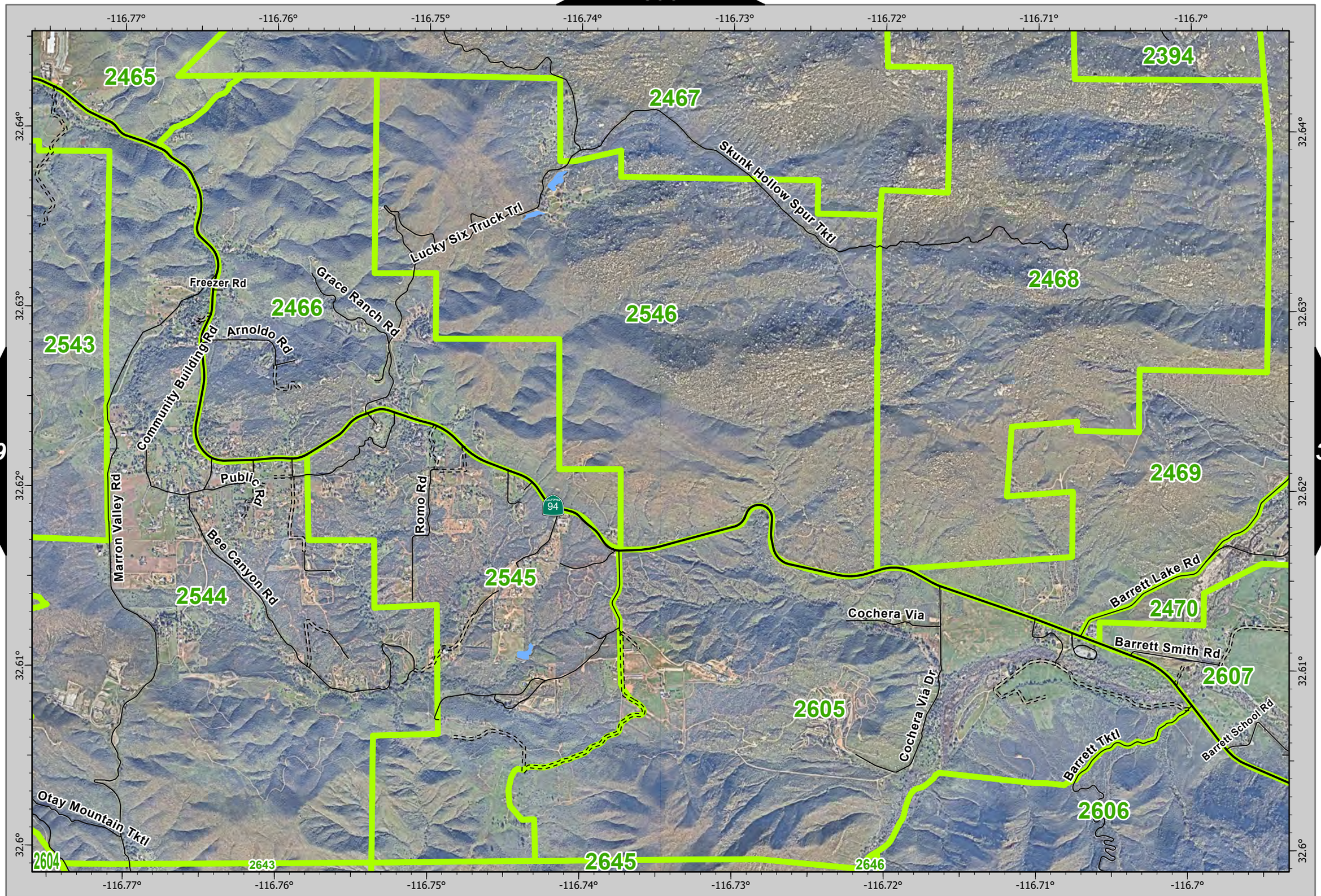

N

0 0.13 0.25 0.5 Miles

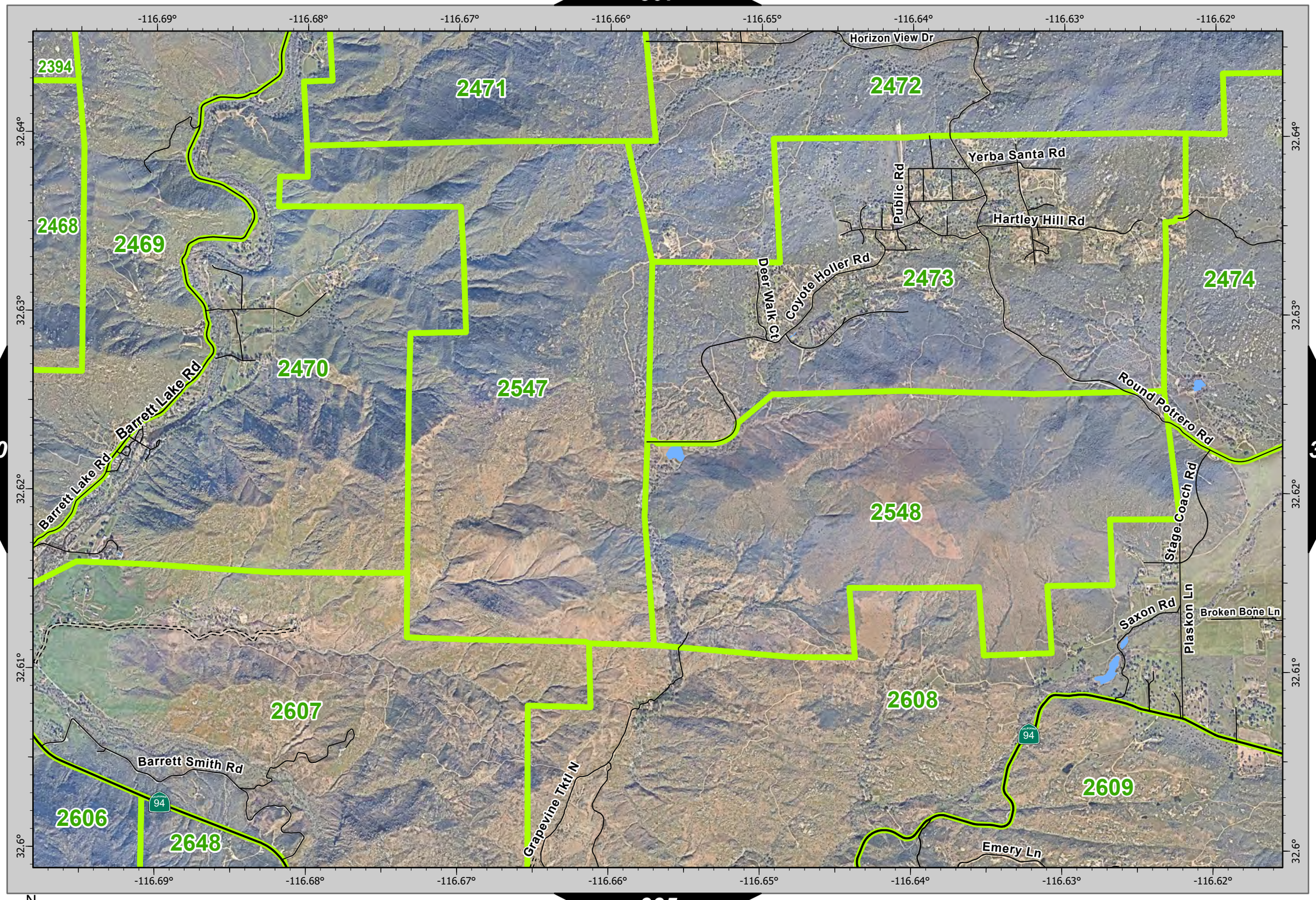

N

0 0.13 0.25 0.5 Miles

322 308 322

-116.62° -116.61° -116.6° -116.59° -116.58° -116.57° -116.56° -116.55° -116.54°

32.64° 32.63° 32.62° 32.61° 32.6°

2472 2475 2474 2477 2476 2552

Potrero Cir

Potrero Valley Rd

Harris Ranch Rd

Round Potrero Rd

2550

321 323

Potrero Valley Rd

Potrero Park Dr

2608

Broken Bone Ln

Harris Ranch Rd

2551

2549

Library Ln

2609

94

2610

336

322 N 0 0.13 0.25 0.5 Miles 322

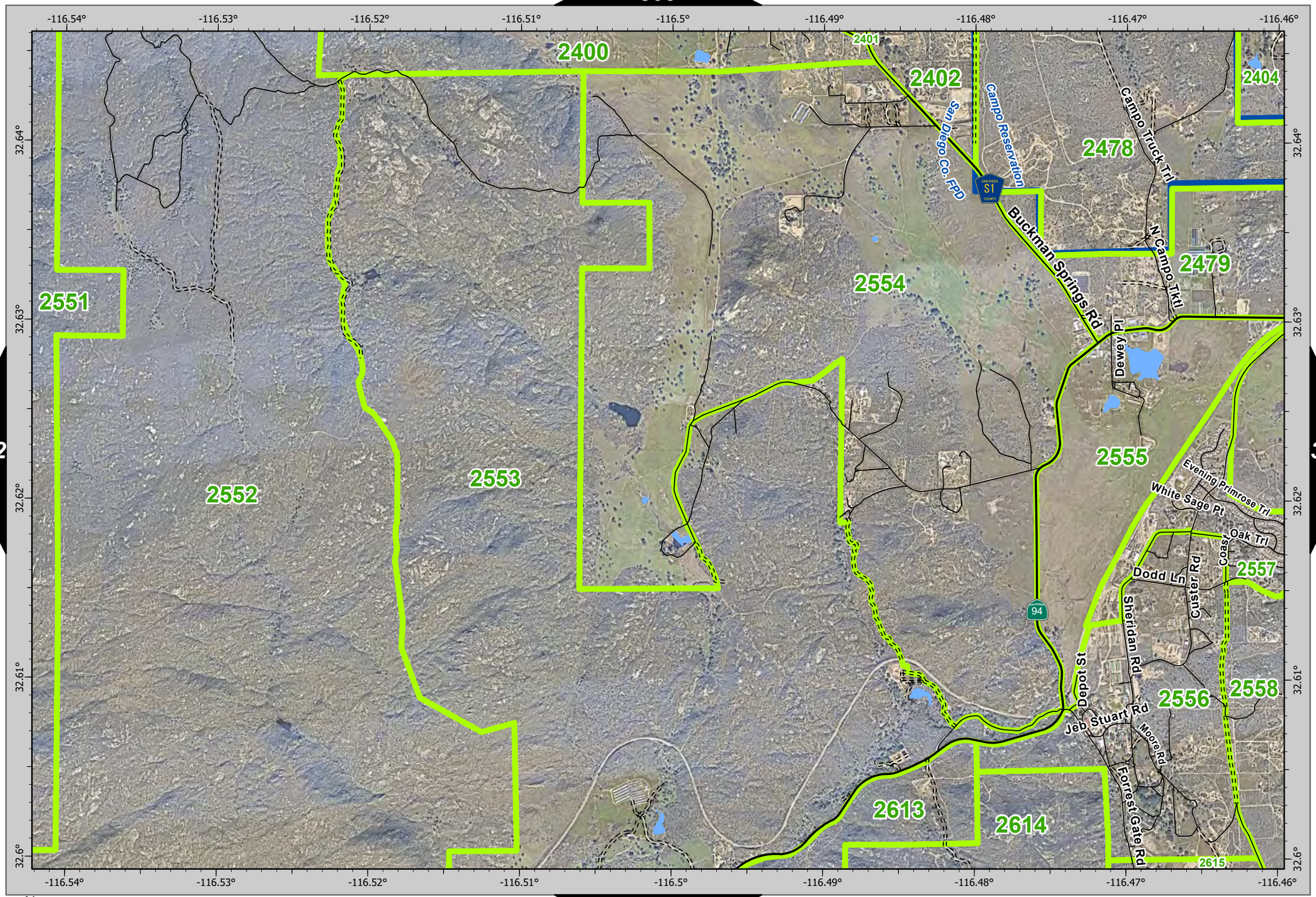
-116.54°
-116.53°
-116.52°
-116.51°
-116.5°
-116.49°
-116.48°
-116.47°
-116.46°
32.64°
32.63°
32.62°
32.61°
32.6°
2400
2401
2402
2404
2478
2479
2554
2551
2552
2553
2555
2556
2557
2558
2613
2614
2615
San Diego Co. FPD
Campo Reservation
Campo Truck Trl
N Campo Tktl
Buckman Springs Rd
Dewey Pl
Evening Primrose Trl
White Sage Pt
Oak Trl
Coast
Dodd Ln
Custer Rd
Sheridan Rd
Depot St
Jeb Stuart Rd
Moore Rd
Forrest Gate Rd
94
S1

322 324

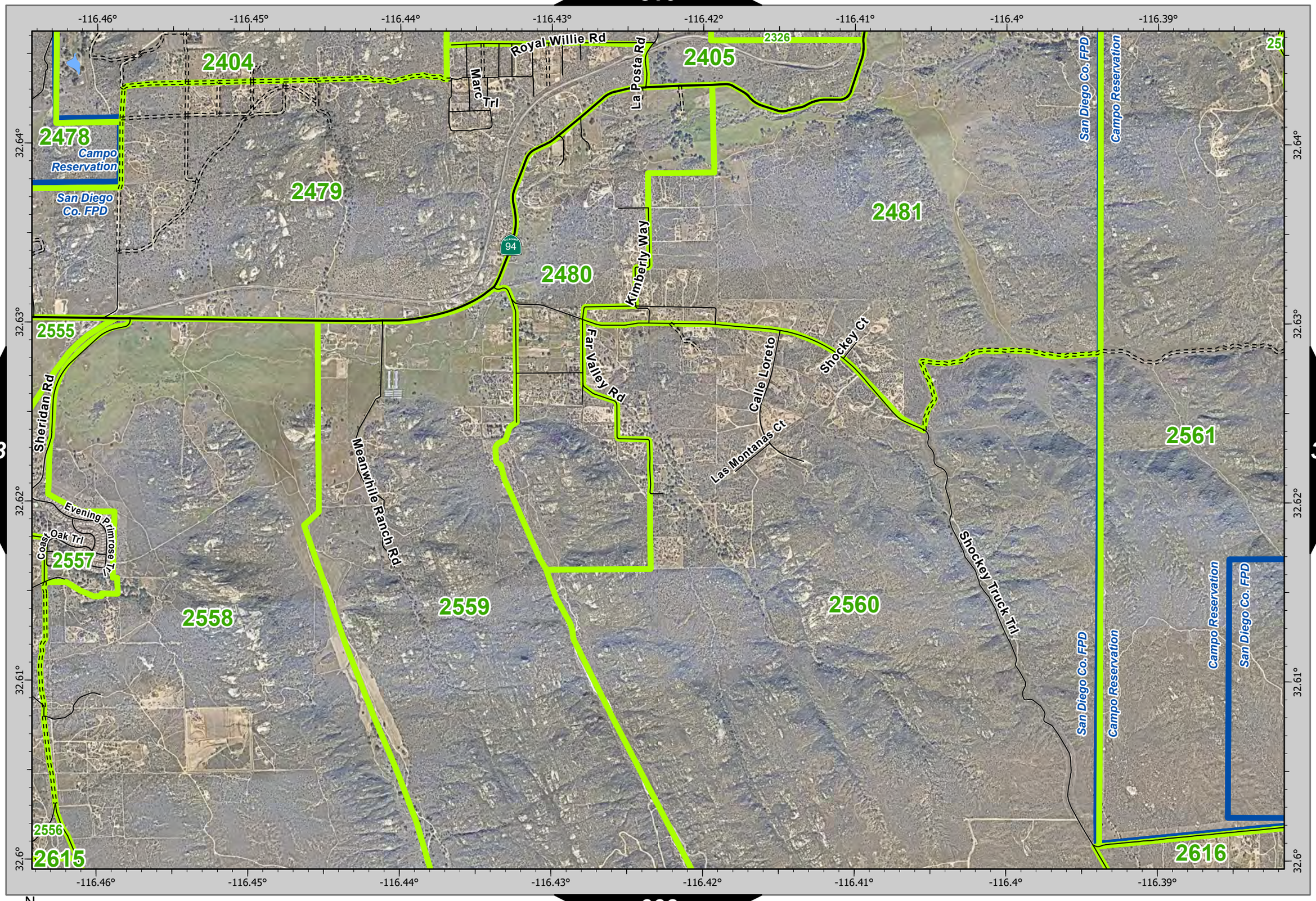

N

0 0.13 0.25 0.5 Miles

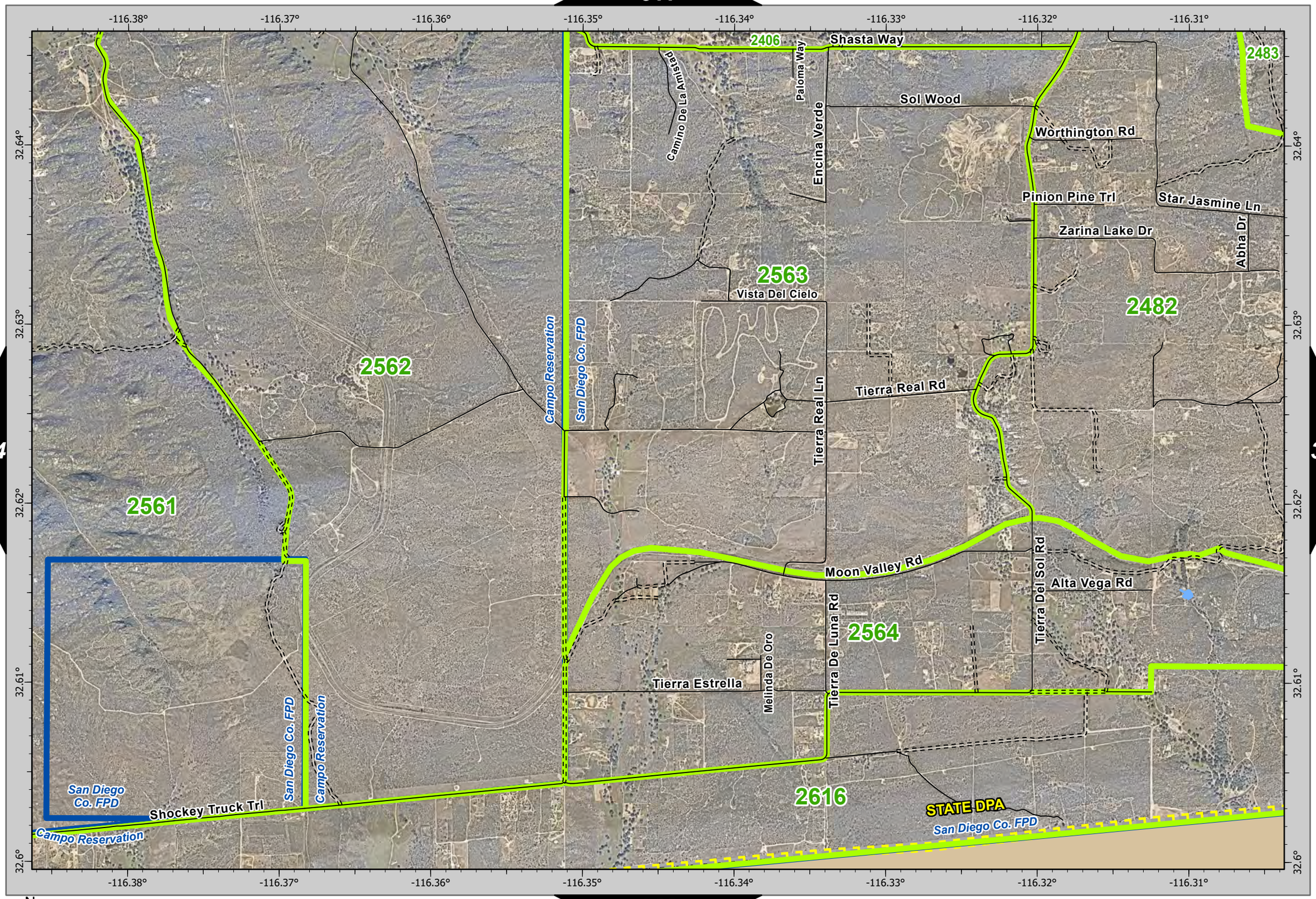
-116.38°
-116.37°
-116.36°
-116.35°
-116.34°
-116.33°
-116.32°
-116.31°
32.64°
32.63°
32.62°
32.61°
32.6°
2562
2561
2563
2482
2564
2616
2406
2483
Shasta Way
Sol Wood
Worthington Rd
Pinion Pine Trl
Star Jasmine Ln
Zarina Lake Dr
Abha Dr
Vista Del Cielo
Camino De La Amistad
Paloma Way
Encina Verde
Tierra Real Rd
Tierra Real Ln
Moon Valley Rd
Alta Vega Rd
Tierra Del Sol Rd
Tierra De Luna Rd
Melinda De Oro
Tierra Estrella
Shockey Truck Trl
Campo Reservation
San Diego Co. FPD
San Diego Co. FPD
Campo Reservation
San Diego Co. FPD
STATE DPA
San Diego Co. FPD

324
326
339

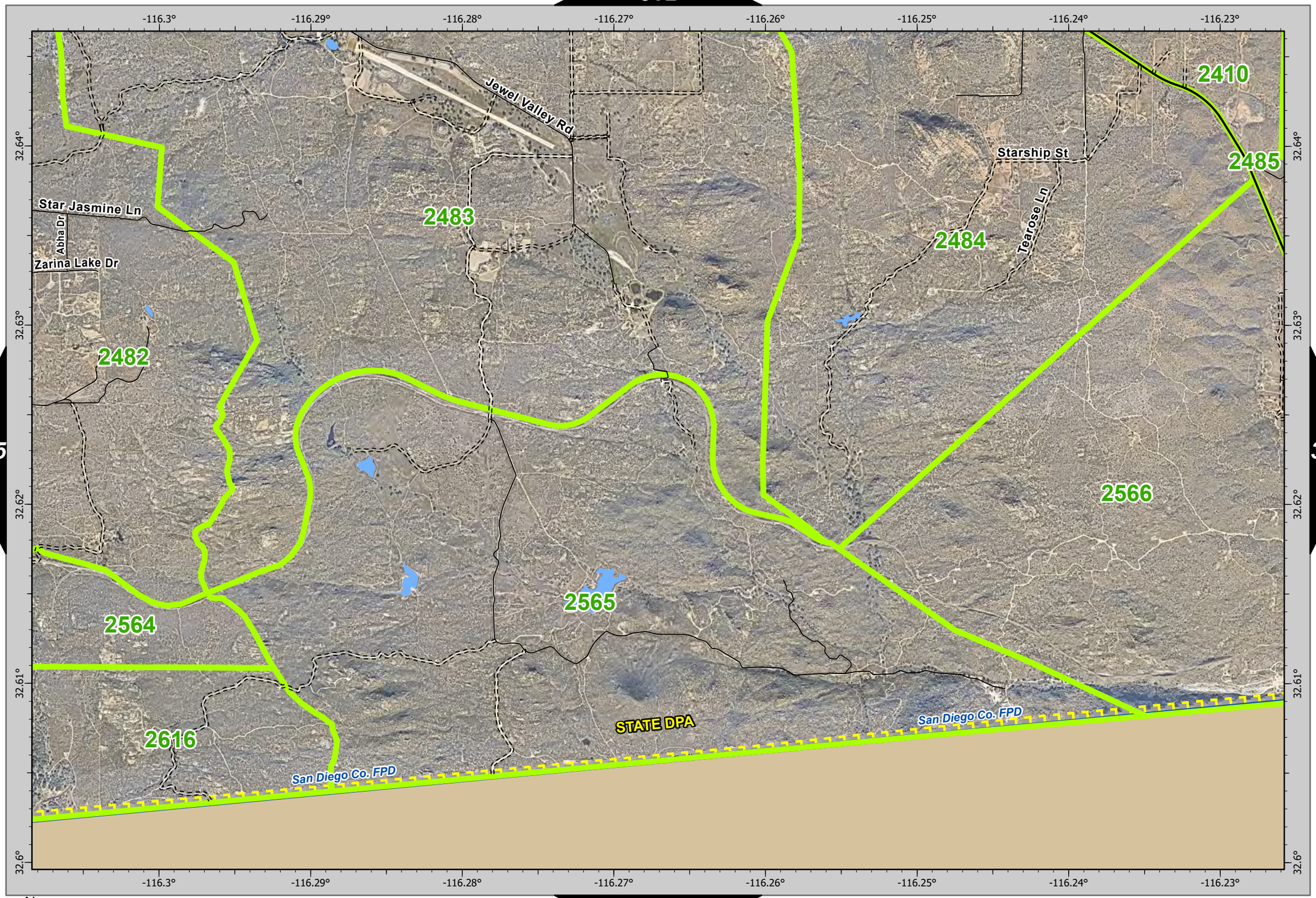

N

0 0.13 0.25 0.5 Miles

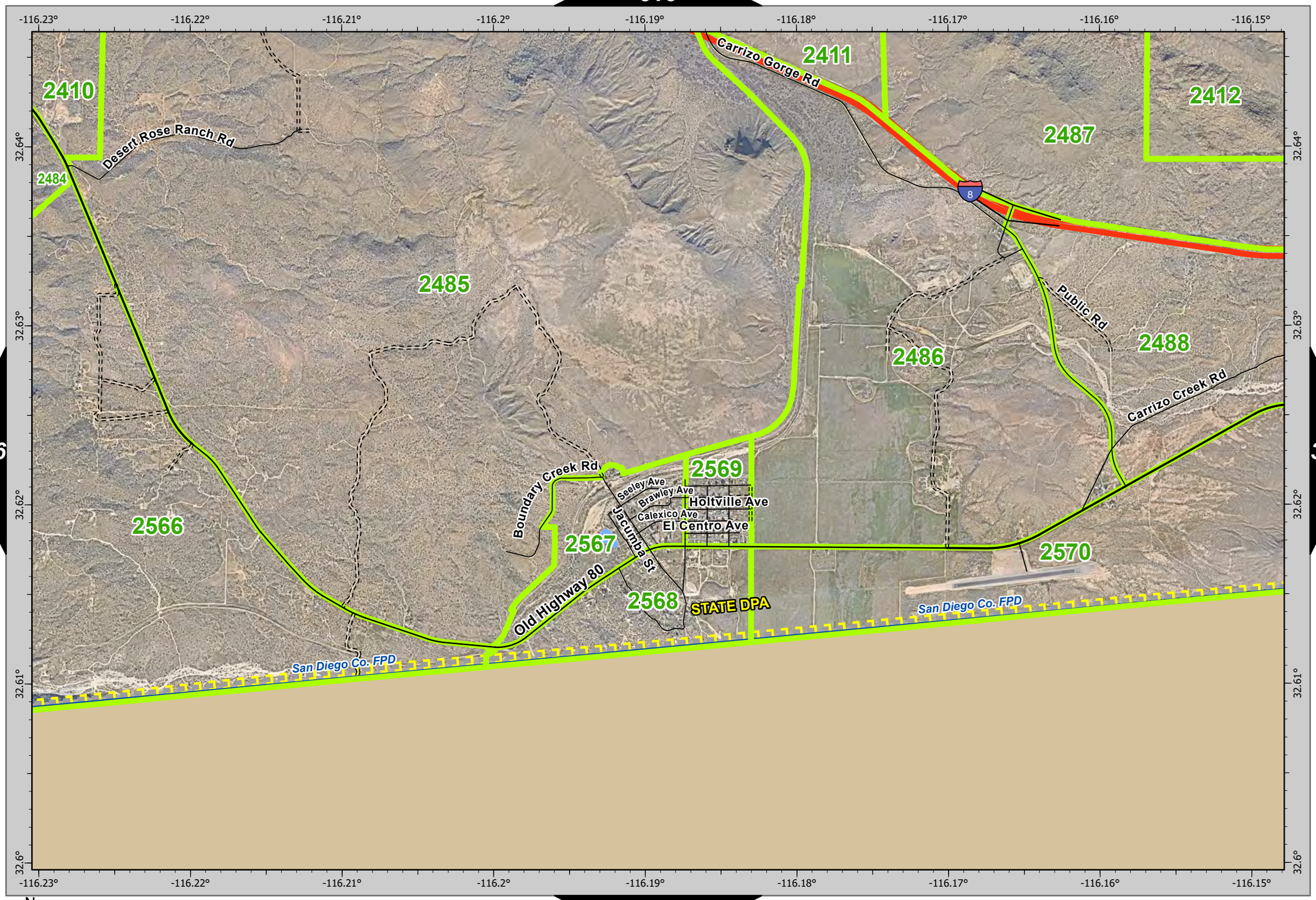

N

0 0.13 0.25 0.5 Miles

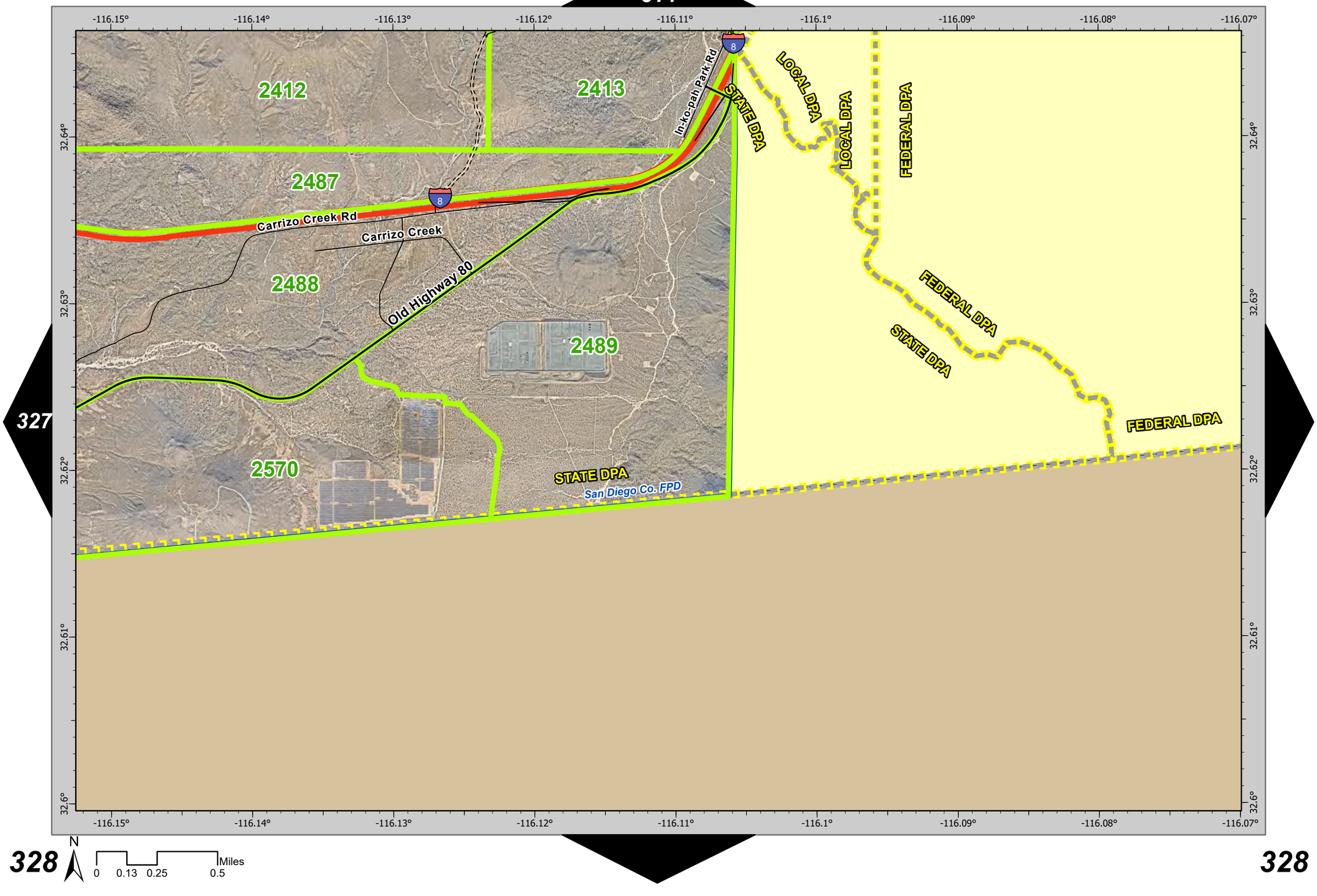

-116.15°
-116.14°
-116.13°
-116.12°
-116.11°
-116.1°
-116.09°
-116.08°
-116.07°
32.64°
32.63°
32.62°
32.61°
32.6°
2412
2413
2487
2488
2489
2570
8
Carrizo Creek Rd
Carrizo Creek
Old Highway 80
In-ko-pah Park Rd
STATE DPA
LOCAL DPA
LOCAL DPA
FEDERAL DPA
FEDERAL DPA
STATE DPA
FEDERAL DPA
STATE DPA
San Diego Co. FPD
327
N
0 0.13 0.25 0.5 Miles

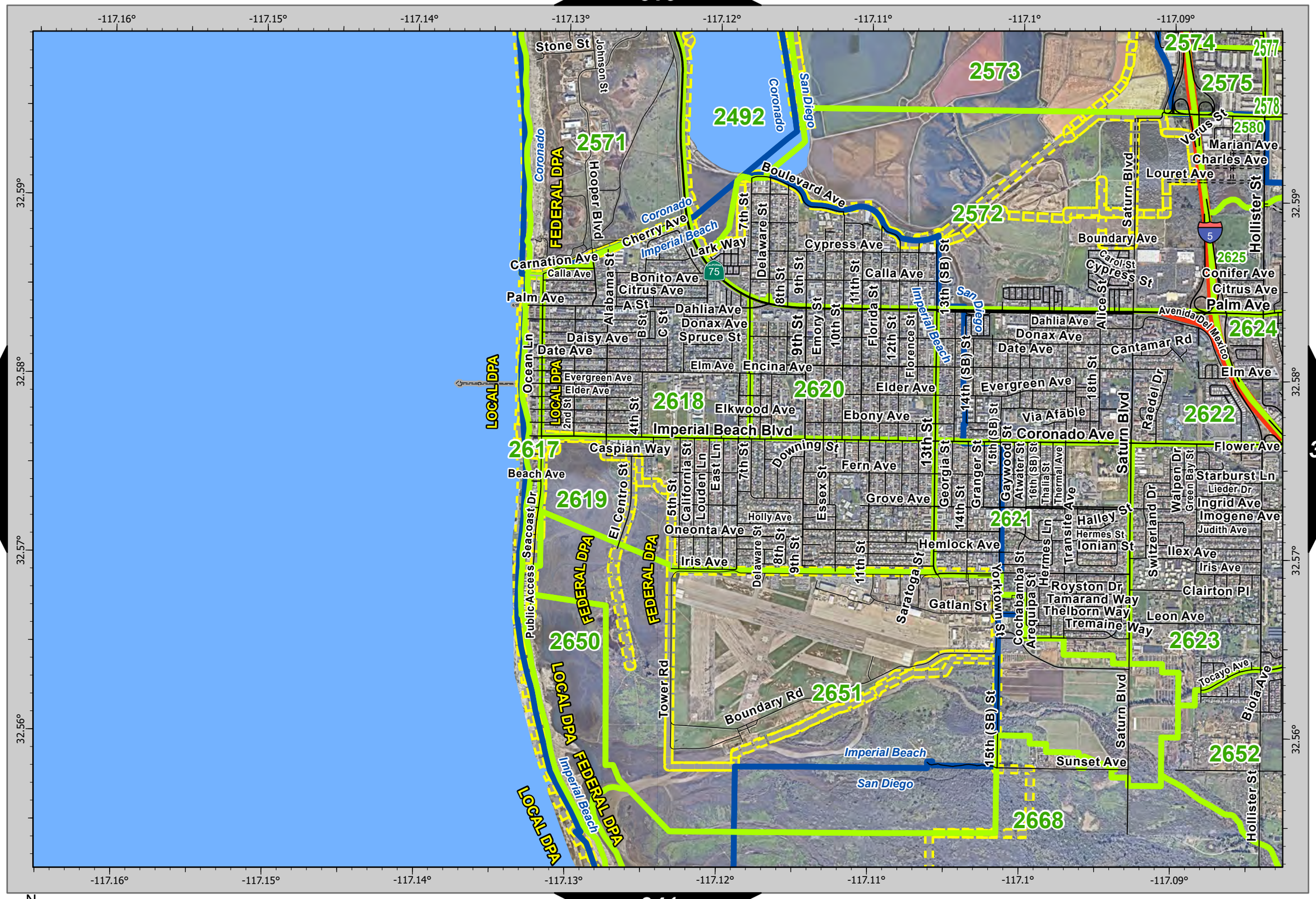

N

0 0.13 0.25 0.5 Miles

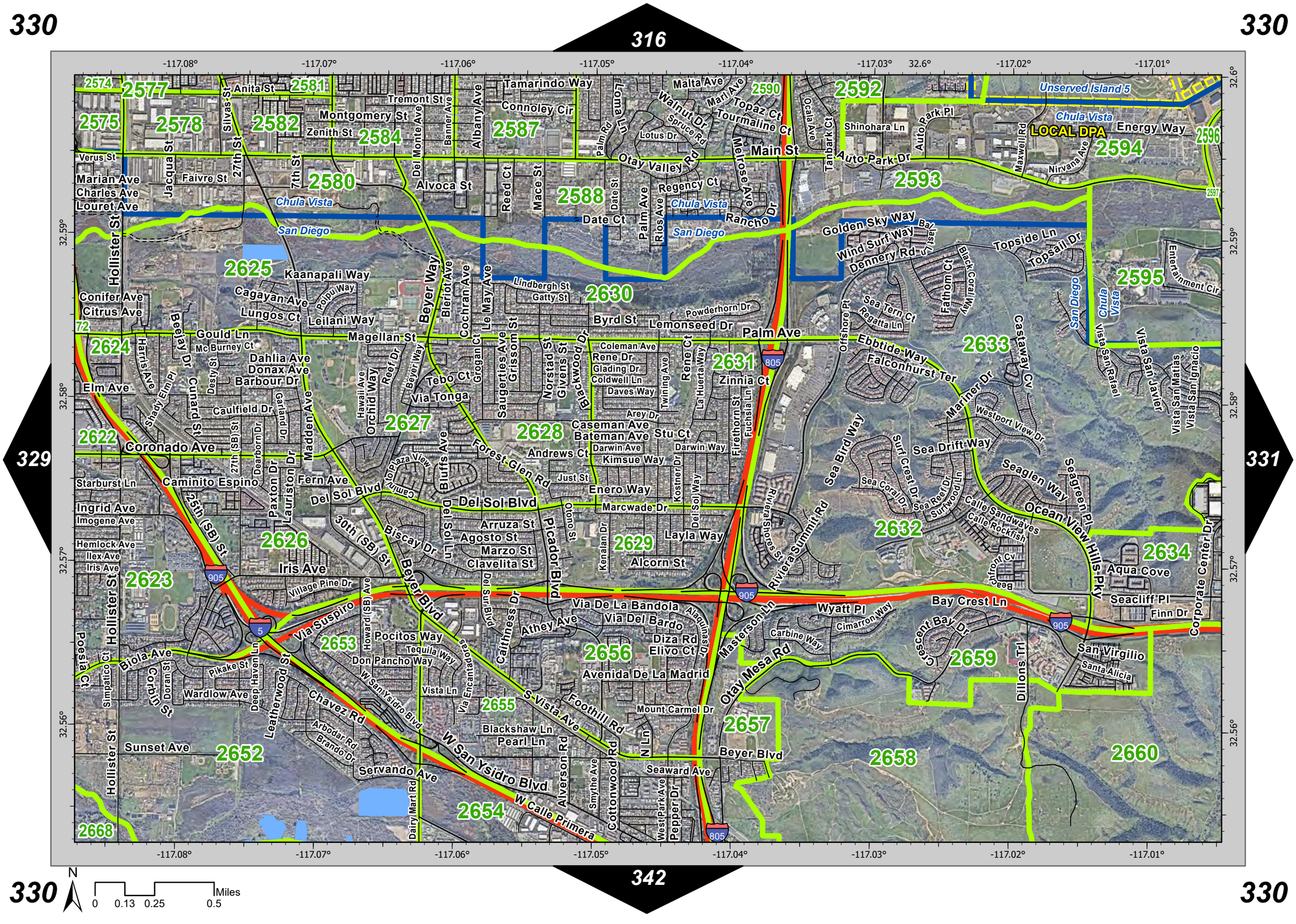

330
316
330
329
331
342
330
330
-117.08°
-117.07°
-117.06°
-117.05°
-117.04°
-117.03°
-117.02°
-117.01°
32.6°
32.59°
32.58°
32.57°
32.56°
2574
2577
2581
2575
2578
2582
2584
2587
2590
2592
2594
2596
2580
2588
2593
2625
2630
2595
2624
2631
2633
2627
2628
2622
2626
2629
2632
2634
2623
2653
2656
2659
2655
2657
2652
2658
2660
2654
2668
Unserved Island 5
Chula Vista
LOCAL DPA
Energy Way
Main St
Auto Park Dr
Otay Valley Rd
Palm Ave
Coronado Ave
Del Sol Blvd
Iris Ave
Via Suspiro
Via De La Bandola
Via Del Bardo
Otay Mesa Rd
Beyer Blvd
W San Ysidro Blvd
W Calle Primera
Ocean View Hills Pky
Sea Drift Way
Seaglen Way
Bay Crest Ln
Wyatt Pl
Avenida De La Madrid
Chavez Rd
Servando Ave
Sunset Ave
Biola Ave
Hollister St
Coronado Ave
Magellan St
Lemonseed Dr
Byrd St
Lindbergh St
Gatty St
Kaanapali Way
Cagayan Ave
Lungos Ct
Leilani Way
Gould Ln
Dahlia Ave
Donax Ave
Barbour Dr
Caulfield Dr
Caminito Espino
Fern Ave
Starburst Ln
Ingrid Ave
Imogene Ave
Hemlock Ave
Ilex Ave
Iris Ave
Village Pine Dr
Pocitos Way
Don Pancho Way
Tequila Way
Vista Ln
Blackshaw Ln
Pearl Ln
Mount Carmel Dr
Seaward Ave
Dillons Trl
Aqua Cove
Seacliff Pl
Finn Dr
San Virgilio
Santa Alicia
Corporate Center Dr
Vista San Rafael
Vista San Javier
Vista San Matias
Vista San Ignacio
Entertainment Cir
Topside Ln
Topsail Dr
Golden Sky Way
Wind Surf Way
Dennery Rd
Ebbtide Way
Falconhurst Ter
Mariner Dr
Westport View Dr
Sea Bird Way
Riviera Summit Rd
Riviera Shores St
Masterson Ln
Carbine Way
Cimarron Way
Crescent Bay Dr
Beach Front Cv
Calle Sandwaves
Calle Rockfish
Sea Coral Dr
Sea Reef Dr
Surfwood Ln
Surf Crest Dr
Sea Tern Ct
Regatta Ln
Fathom Ct
Black Coral Way
Offshore Pt
Castaway Cv
Tamarindo Way
Connoley Cir
Malta Ave
Topaz Ct
Tourmaline Ct
Walnut Dr
Lotus Dr
Spruce Rd
Regency Ct
Rancho Dr
Melrose Ave
Date Ct
Palm Ave
Rios Ave
Loma Ln
Palm Rd
Alvoca St
Reed Ct
Mace St
Date St
Del Monte Ave
Banner Ave
Albany Ave
Tremont St
Montgomery St
Zenith St
Anita St
Silvas St
Jacqua St
27th St
7th St
Verus St
Marian Ave
Charles Ave
Louret Ave
Hollister St
Conifer Ave
Citrus Ave
Beejay Dr
Harris Ave
Shady Elm Pl
Cunard St
Desty St
Elm Ave
Caulfield Dr
Garland Dr
Madden Ave
Hawaii Ave
Orchid Way
Reef Dr
Beyer Way
Bleriot Ave
Cochran Ave
Le May Ave
Grogan Ct
Saugerties Ave
Grissom St
Norstad St
Givens St
Blackwood Dr
Coleman Ave
Rene Dr
Glading Dr
Coldwell Ln
Daves Way
Arey Dr
Caseman Ave
Bateman Ave
Stu Ct
Darwin Ave
Darwin Way
Kimsue Way
Andrews Ct
Just St
Enero Way
Marcwade Dr
Kostner Dr
Del Sol Way
Firethorn St
Fuchsia Ln
La Huerta Way
Twining Ave
Rene Ct
Zinnia Ct
Forest Glen Rd
Bluffs Ave
Caminito Plaza View
Del Sol Ln
Arruza St
Agosto St
Marzo St
Clavelita St
Otono St
Kenalan Dr
Picador Blvd
Alcorn St
Layla Way
Del Sur Blvd
Caithness Dr
Athey Ave
Alaquinas Dr
Diza Rd
Elivo Ct
Alverson Rd
Smythe Ave
Cottonwood Rd
N Ln
West Park Ave
Pepper Dr
Foothill Rd
S Vista Ave
Via Encantadoras
Howard (SB) Ave
Biscay Dr
30th (SB) St
25th (SB) St
Paxton Dr
Lauriston Dr
Dearborn Dr
Dairy Mart Rd
Leatherwood St
Deep Haven Ln
Pikake St
Wardlow Ave
Corbin St
Doran St
Simpatico Ct
Poesia Ct
Arbodar Rd
Brando Dr
Pocitos Way
Tequila Way
Via Suspiro
Via Tonga
Tebo Ct
Grogan Ct
Saugerties Ave
Lindbergh St
Gatty St
Byrd St
Lemonseed Dr
Powderhorn Dr
Palm Ave
Main St
Auto Park Dr
Shinohara Ln
Auto Park Pl
Tanbark Ct
Ocala Ave
Maxwell Rd
Nirvana Ave
Entertainment Cir
Vista San Rafael
Vista San Javier
Vista San Matias
Vista San Ignacio
Corporate Center Dr
Dillons Trl
Seaglen Way
Seagreen Pl
Ocean View Hills Pky
Sea Drift Way
Westport View Dr
Mariner Dr
Castaway Cv
Ebbtide Way
Falconhurst Ter
Sea Tern Ct
Regatta Ln
Fathom Ct
Black Coral Way
Topsail Dr
Topside Ln
Golden Sky Way
Wind Surf Way
Dennery Rd
Bay Crest Ln
Crescent Bay Dr
Masterson Ln
Otay Mesa Rd
Riviera Summit Rd
Riviera Shores St
Sea Bird Way
Rancho Dr
Melrose Ave
Palm Ave
Rios Ave
Date St
Palm Rd
Loma Ln
Albany Ave
Banner Ave
Del Monte Ave
Silvas St
Jacqua St
Hollister St
Poesia Ct
Simpatico Ct
Corbin St
Doran St
Pikake St
Deep Haven Ln
Leatherwood St
Wardlow Ave
Arbodar Rd
Brando Dr
Servando Ave
Dairy Mart Rd
Sunset Ave
Biola Ave
Hollister St
Coronado Ave
Starburst Ln
Ingrid Ave
Imogene Ave
Hemlock Ave
Ilex Ave
Iris Ave
Village Pine Dr
Pocitos Way
Don Pancho Way
Tequila Way
Vista Ln
Via Encantadoras
Blackshaw Ln
Pearl Ln
Mount Carmel Dr
Seaward Ave
Beyer Blvd
Dillons Trl
Aqua Cove
Seacliff Pl
Finn Dr
Corporate Center Dr
Vista San Rafael
Vista San Javier
Vista San Matias
Vista San Ignacio
Entertainment Cir
Topsail Dr
Topside Ln
Golden Sky Way
Wind Surf Way
Dennery Rd
Ebbtide Way
Falconhurst Ter
Mariner Dr
Westport View Dr
Sea Bird Way
Riviera Summit Rd
Riviera Shores St
Masterson Ln
Carbine Way
Cimarron Way
Wyatt Pl
Bay Crest Ln
Crescent Bay Dr
Beach Front Cv
Calle Sandwaves
Calle Rockfish
Sea Coral Dr
Sea Reef Dr
Surfwood Ln
Surf Crest Dr
Sea Tern Ct
Regatta Ln
Fathom Ct
Black Coral Way
Offshore Pt
Castaway Cv
Tamarindo Way
Connoley Cir
Malta Ave
Topaz Ct
Tourmaline Ct
Walnut Dr
Lotus Dr
Spruce Rd
Regency Ct
Rancho Dr
Melrose Ave
Date Ct
Palm Ave
Rios Ave
Loma Ln
Palm Rd
Alvoca St
Reed Ct
Mace St
Del Monte Ave
Banner Ave
Albany Ave
Tremont St
Montgomery St
Zenith St
Anita St
Silvas St
Jacqua St
27th St
7th St
Verus St
Marian Ave
Charles Ave
Louret Ave
Hollister St
Conifer Ave
Citrus Ave
Beejay Dr
Harris Ave
Shady Elm Pl
Cunard St
Desty St
Elm Ave
Caulfield Dr
Garland Dr
Madden Ave
Hawaii Ave
Orchid Way
Reef Dr
Beyer Way
Bleriot Ave
Cochran Ave
Le May Ave
Grogan Ct
Saugerties Ave
Grissom St
Norstad St
Givens St
Blackwood Dr
Coleman Ave
Rene Dr
Glading Dr
Coldwell Ln
Daves Way
Arey Dr
Caseman Ave
Bateman Ave
Stu Ct
Darwin Ave
Darwin Way
Kimsue Way
Andrews Ct
Just St
Enero Way
Marcwade Dr
Kostner Dr
Del Sol Way
Firethorn St
Fuchsia Ln
La Huerta Way
Twining Ave
Rene Ct
Zinnia Ct
Forest Glen Rd
Bluffs Ave
Caminito Plaza View
Del Sol Ln
Arruza St
Agosto St
Marzo St
Clavelita St
Otono St
Kenalan Dr
Picador Blvd
Alcorn St
Del Sur Blvd
Caithness Dr
Athey Ave
Alaquinas Dr
Diza Rd
Elivo Ct
Alverson Rd
Smythe Ave
Cottonwood Rd
N Ln
West Park Ave
Pepper Dr
Foothill Rd
S Vista Ave
Via Encantadoras
Howard (SB) Ave
Biscay Dr
30th (SB) St
25th (SB) St
Paxton Dr
Lauriston Dr
Dearborn Dr
Dairy Mart Rd
Leatherwood St
Deep Haven Ln
Pikake St
Wardlow Ave
Corbin St
Doran St
Simpatico Ct
Poesia Ct
Arbodar Rd
Brando Dr
Pocitos Way
Tequila Way
Via Suspiro
Via Tonga
Tebo Ct
Grogan Ct
Saugerties Ave
Lindbergh St
Gatty St
Byrd St
Lemonseed Dr
Powderhorn Dr
Palm Ave
Main St
Auto Park Dr
Shinohara Ln
Auto Park Pl
Tanbark Ct
Ocala Ave
Maxwell Rd
Nirvana Ave
Energy Way
Unserved Island 5
Chula Vista
San Diego
805
905
5
72
2597
N
0
0.13
0.25
0.5
Miles

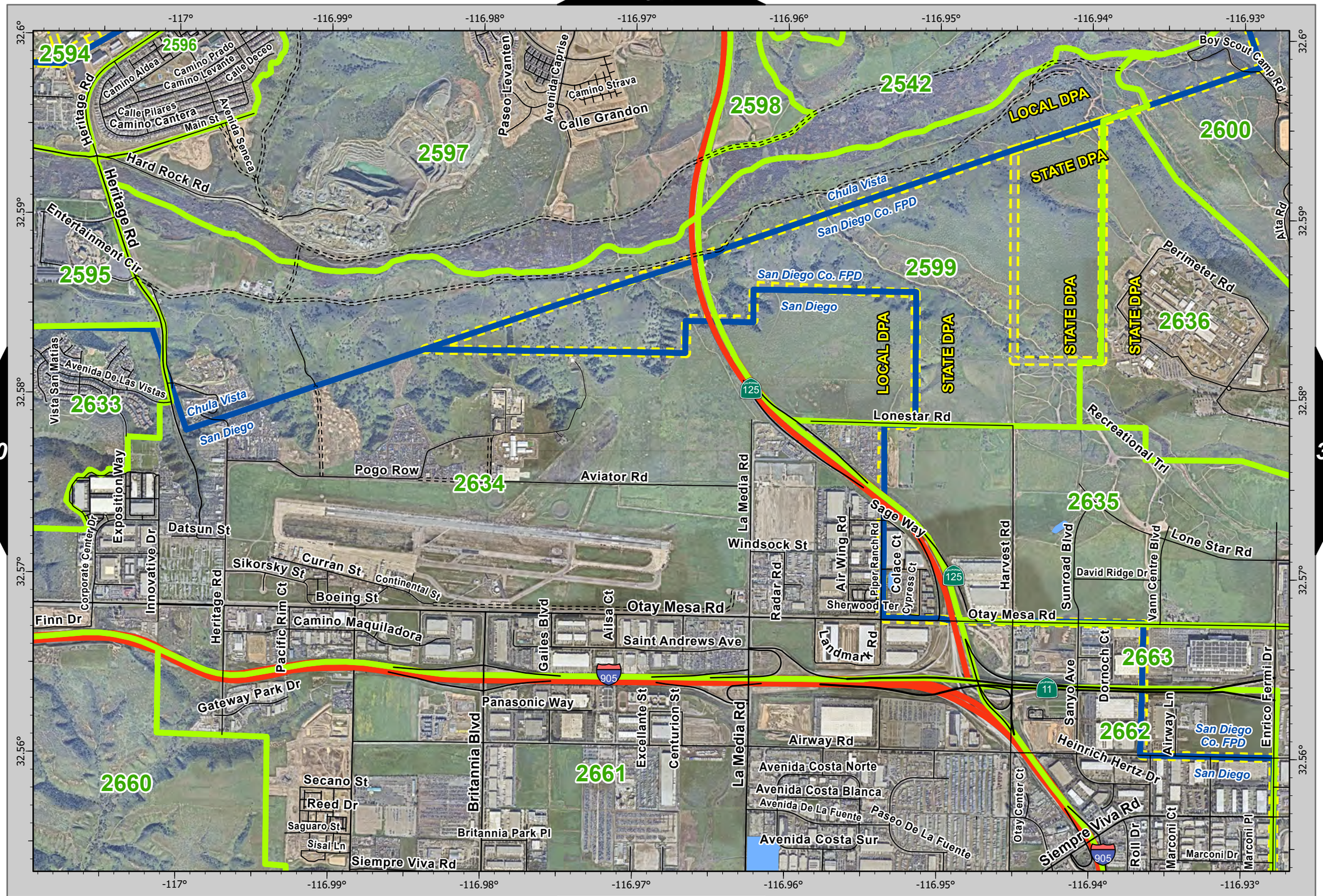
-117°
-116.99°
-116.98°
-116.97°
-116.96°
-116.95°
-116.94°
-116.93°
32.6°
32.59°
32.58°
32.57°
32.56°
2594
2596
2597
2598
2542
2600
2595
2599
2636
2633
2634
2635
2663
2662
2660
2661
Heritage Rd
Camino Aldea
Camino Prado
Camino Levante
Calle Deceo
Calle Pilares
Camino Cantera
Main St
Avenida Seneca
Hard Rock Rd
Paseo Levanten
Avenida Caprise
Camino Strava
Calle Grandon
Boy Scout Camp Rd
LOCAL DPA
STATE DPA
Chula Vista
San Diego Co. FPD
Alta Rd
Perimeter Rd
Entertainment Cir
San Diego
Vista San Matias
Avenida De Las Vistas
Lonestar Rd
Recreational Trl
Pogo Row
Aviator Rd
La Media Rd
Sage Way
Exposition Way
Corporate Center Dr
Innovative Dr
Datsun St
Sikorsky St
Curran St
Continental St
Boeing St
Windsock St
Air Wing Rd
Piper Ranch Rd
Colace Ct
Cypress Ct
Harvest Rd
Sunroad Blvd
David Ridge Dr
Vann Centre Blvd
Lone Star Rd
Finn Dr
Pacific Rim Ct
Camino Maquiladora
Otay Mesa Rd
Radar Rd
Landmark Rd
Sherwood Ter
Saint Andrews Ave
Gateway Park Dr
Gailes Blvd
Alisa Ct
Panasonic Way
Sanyo Ave
Dornoch Ct
Enrico Fermi Dr
Airway Ln
Heinrich Hertz Dr
Britannia Blvd
Excellante St
Centurion St
Airway Rd
Secano St
Reed Dr
Saguaro St
Sisal Ln
Britannia Park Pl
Siempre Viva Rd
Avenida Costa Norte
Avenida Costa Blanca
Avenida De La Fuente
Paseo De La Fuente
Avenida Costa Sur
Otay Center Ct
Roll Dr
Marconi Ct
Marconi Dr
Marconi Pl
125
905
11
0
0.13
0.25
0.5
Miles
N

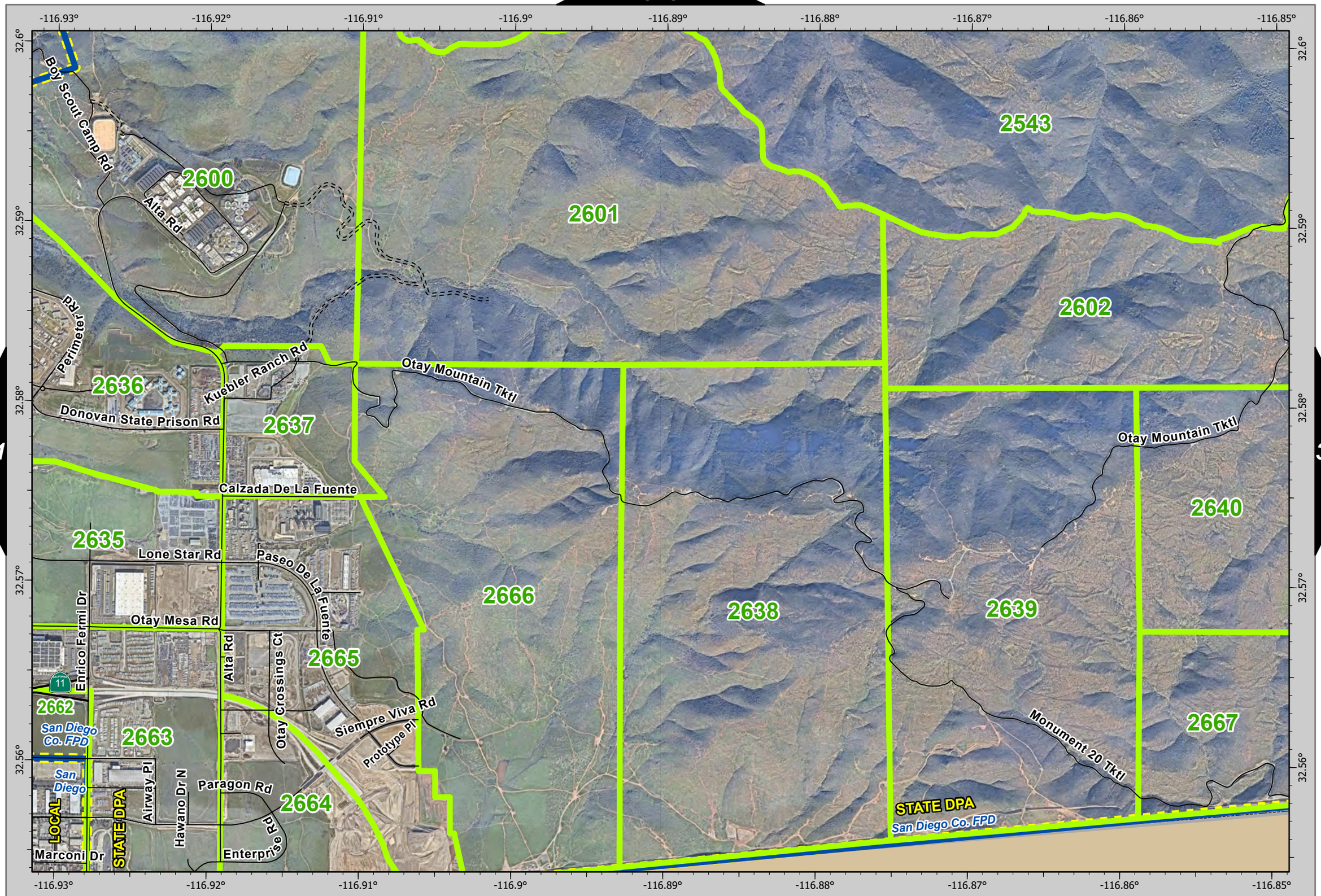

N

0 0.13 0.25 0.5 Miles

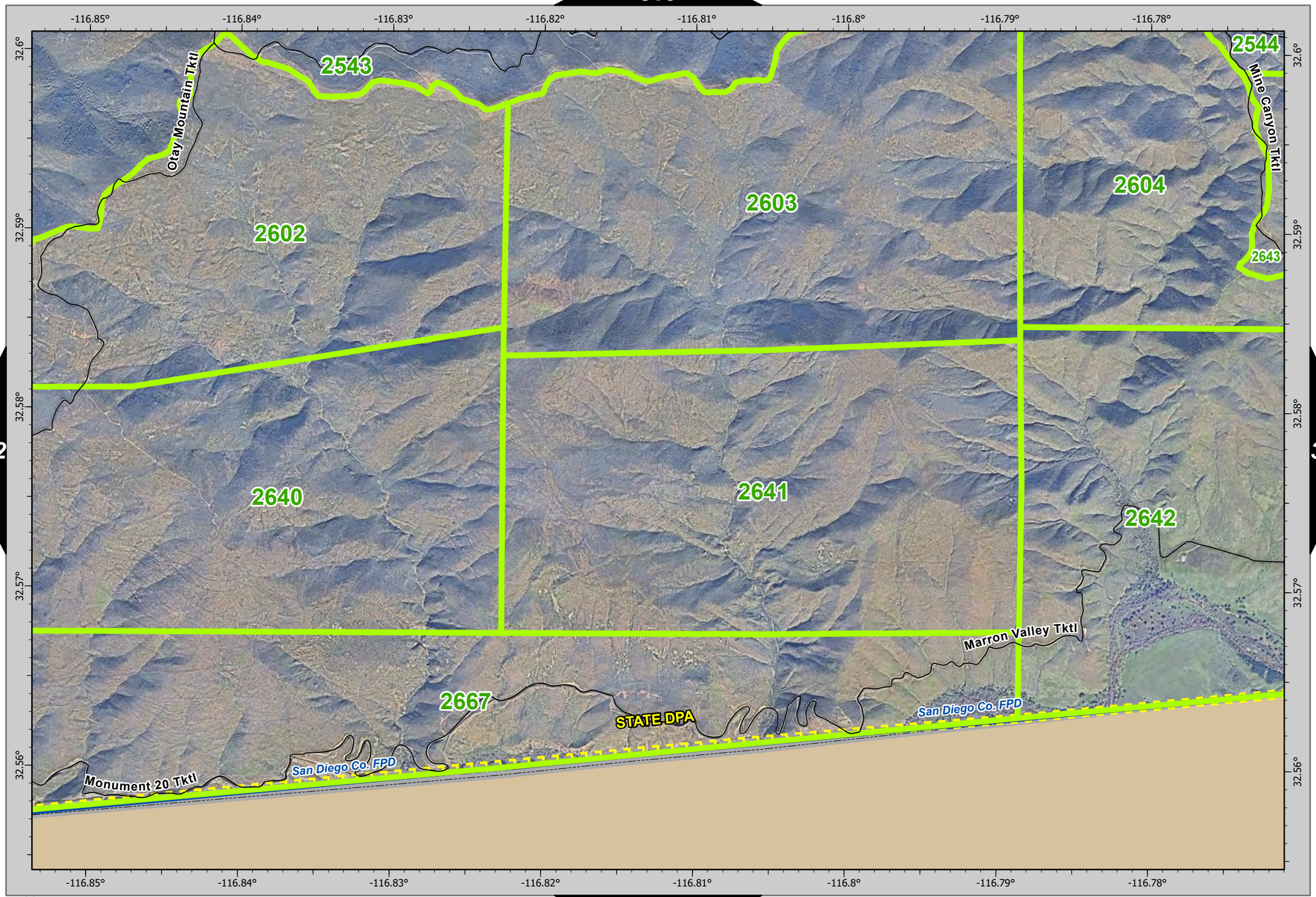

N

0 0.13 0.25 0.5 Miles

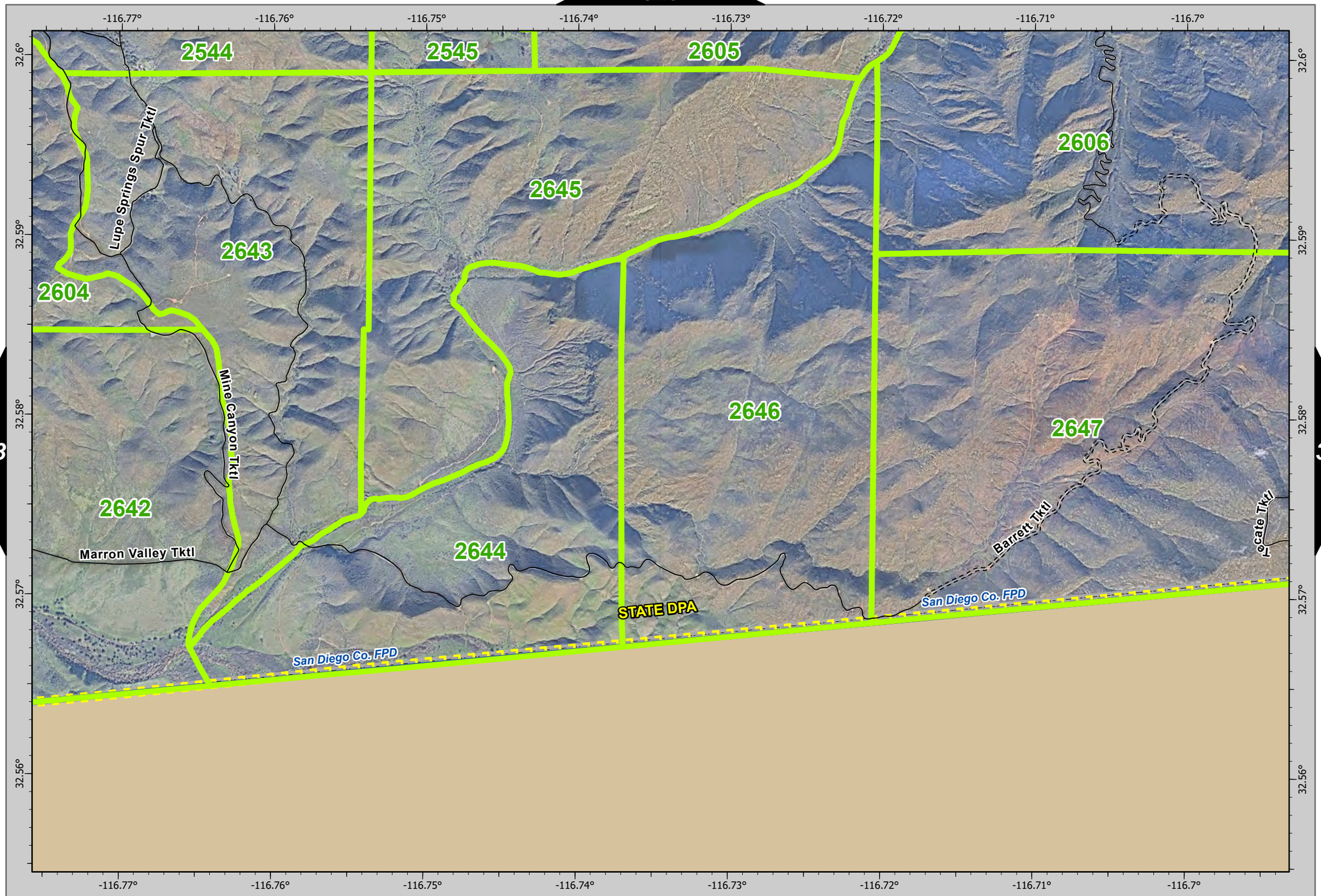

N

0 0.13 0.25 0.5 Miles

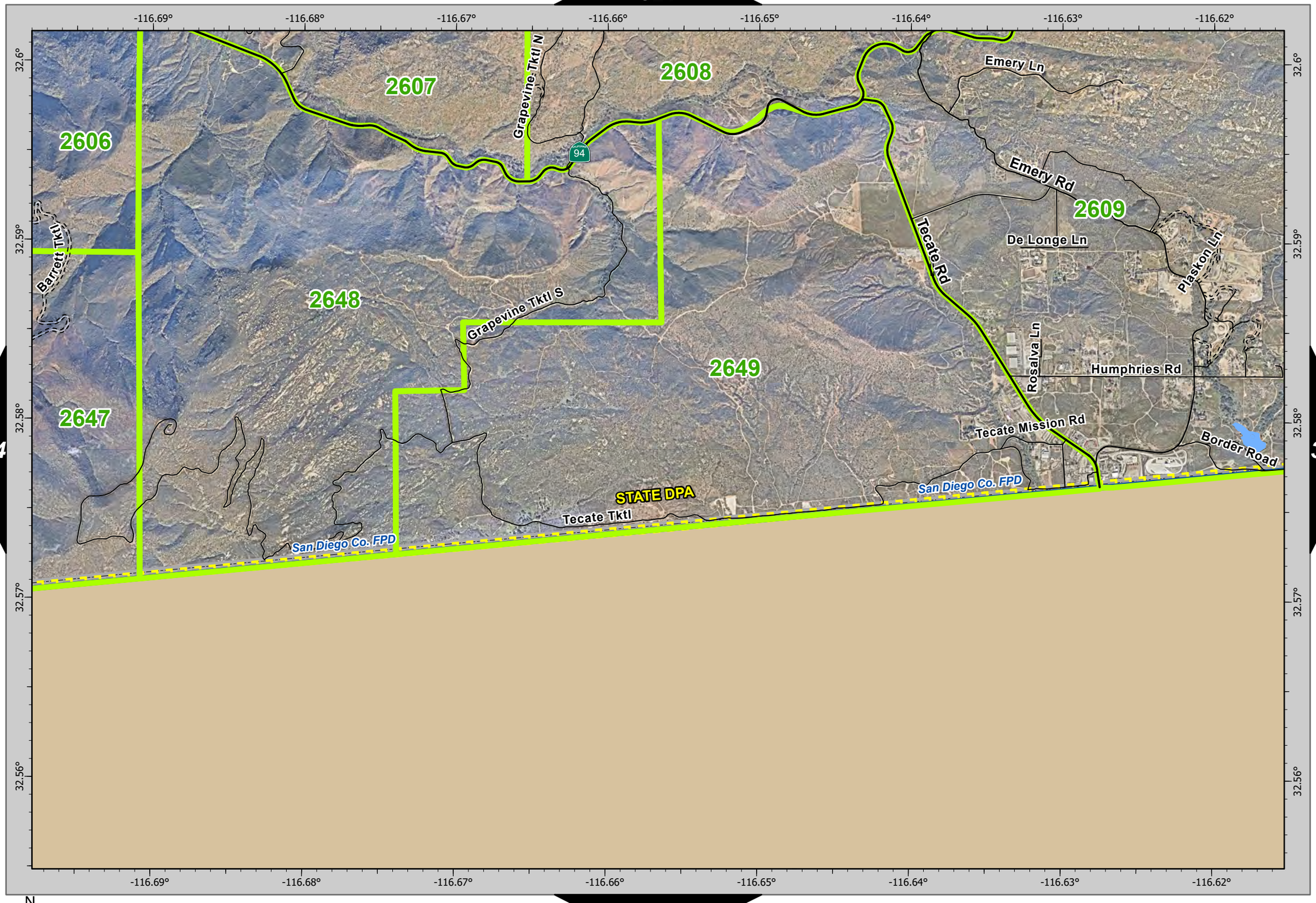
-116.69°
-116.68°
-116.67°
-116.66°
-116.65°
-116.64°
-116.63°
-116.62°
32.6°
32.59°
32.58°
32.57°
32.56°
2606
2607
2608
2609
2647
2648
2649
Grapevine Tktl N
Grapevine Tktl S
Barrett Tktl
94
Emery Ln
Emery Rd
De Longe Ln
Tecate Rd
Plaskon Ln
Rosalva Ln
Humphries Rd
Tecate Mission Rd
Border Road
STATE DPA
Tecate Tktl
San Diego Co. FPD
San Diego Co. FPD

334
336

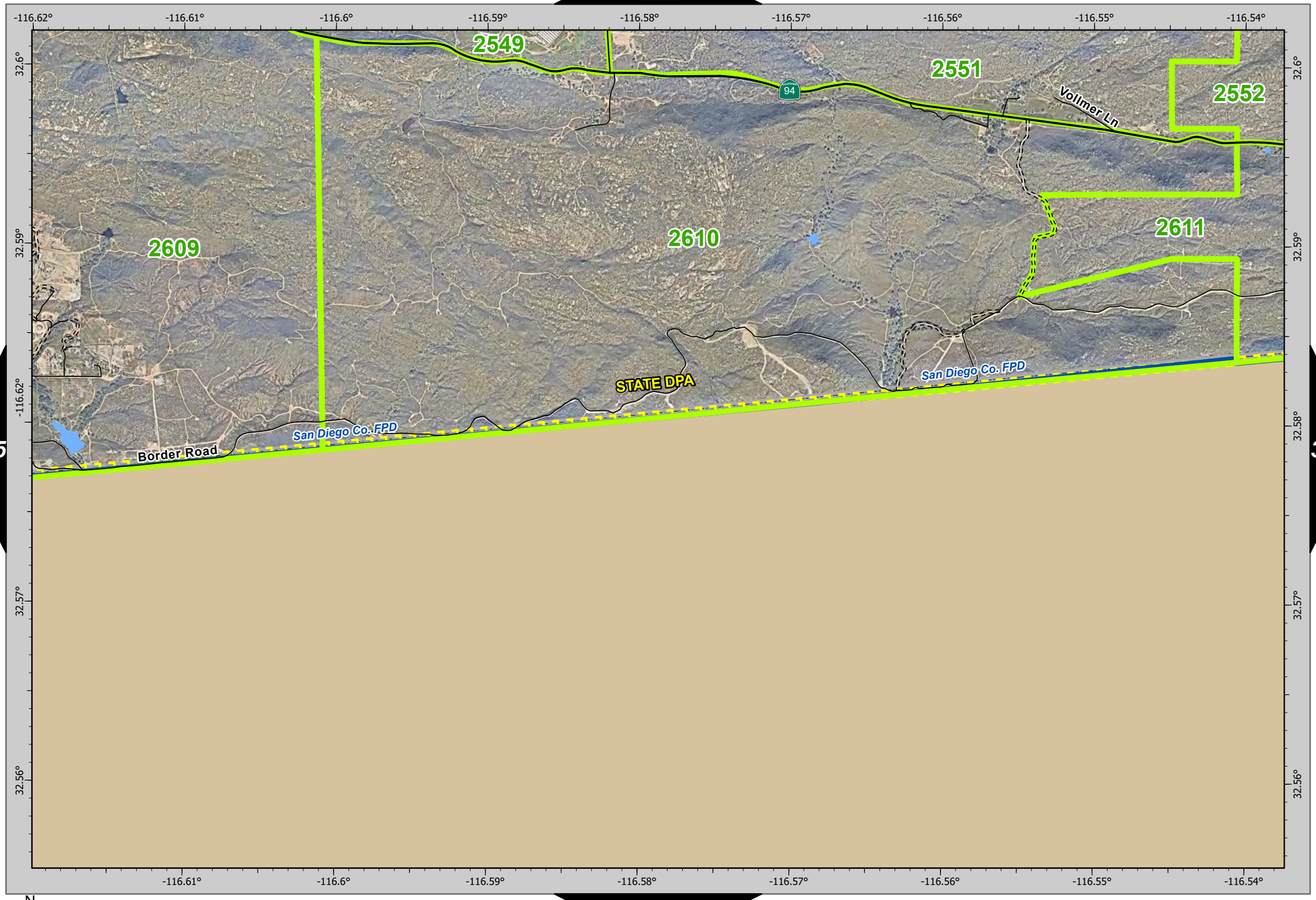

335 337

N

0 0.13 0.25 0.5 Miles

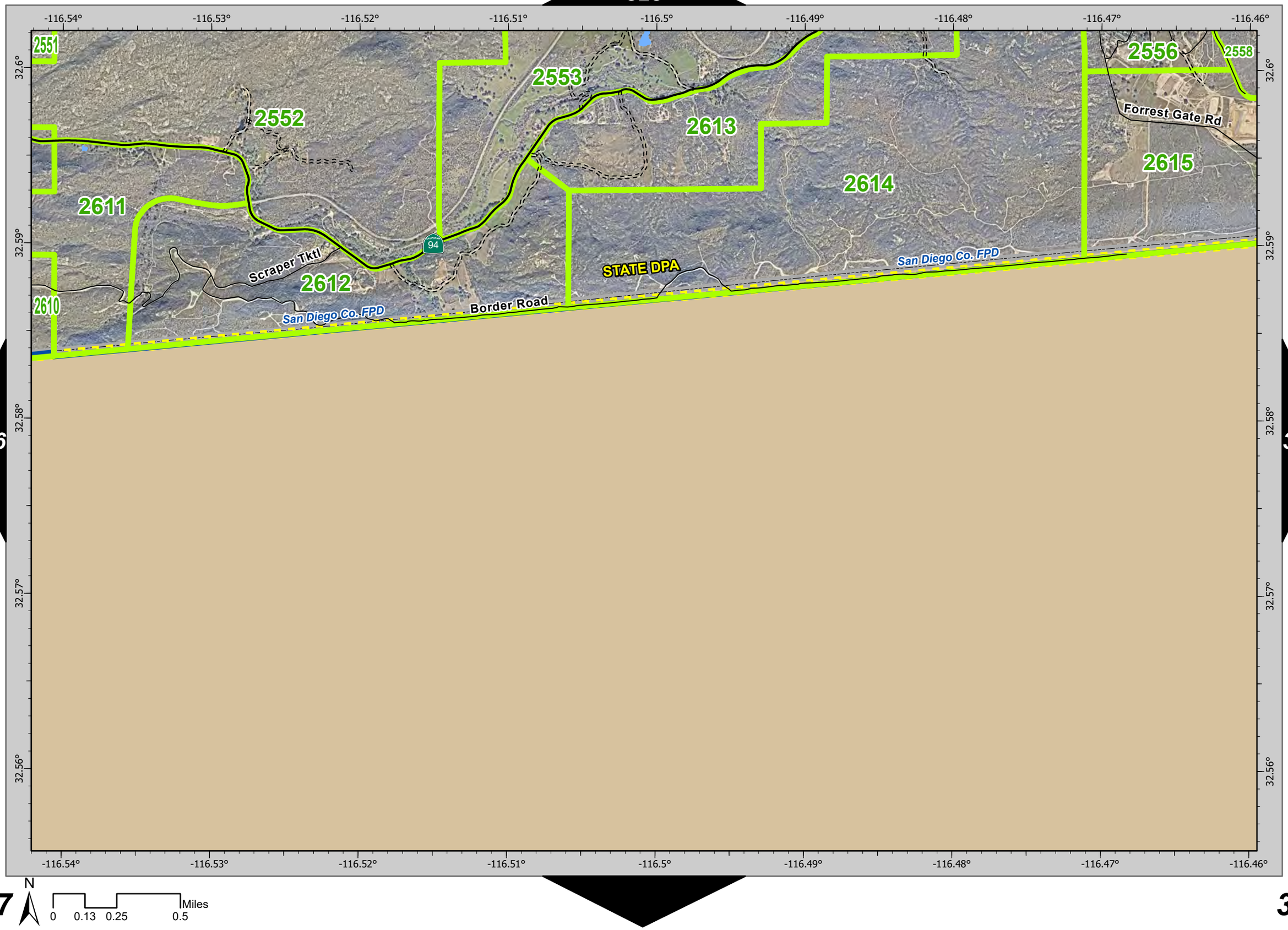

N

0 0.13 0.25 0.5 Miles

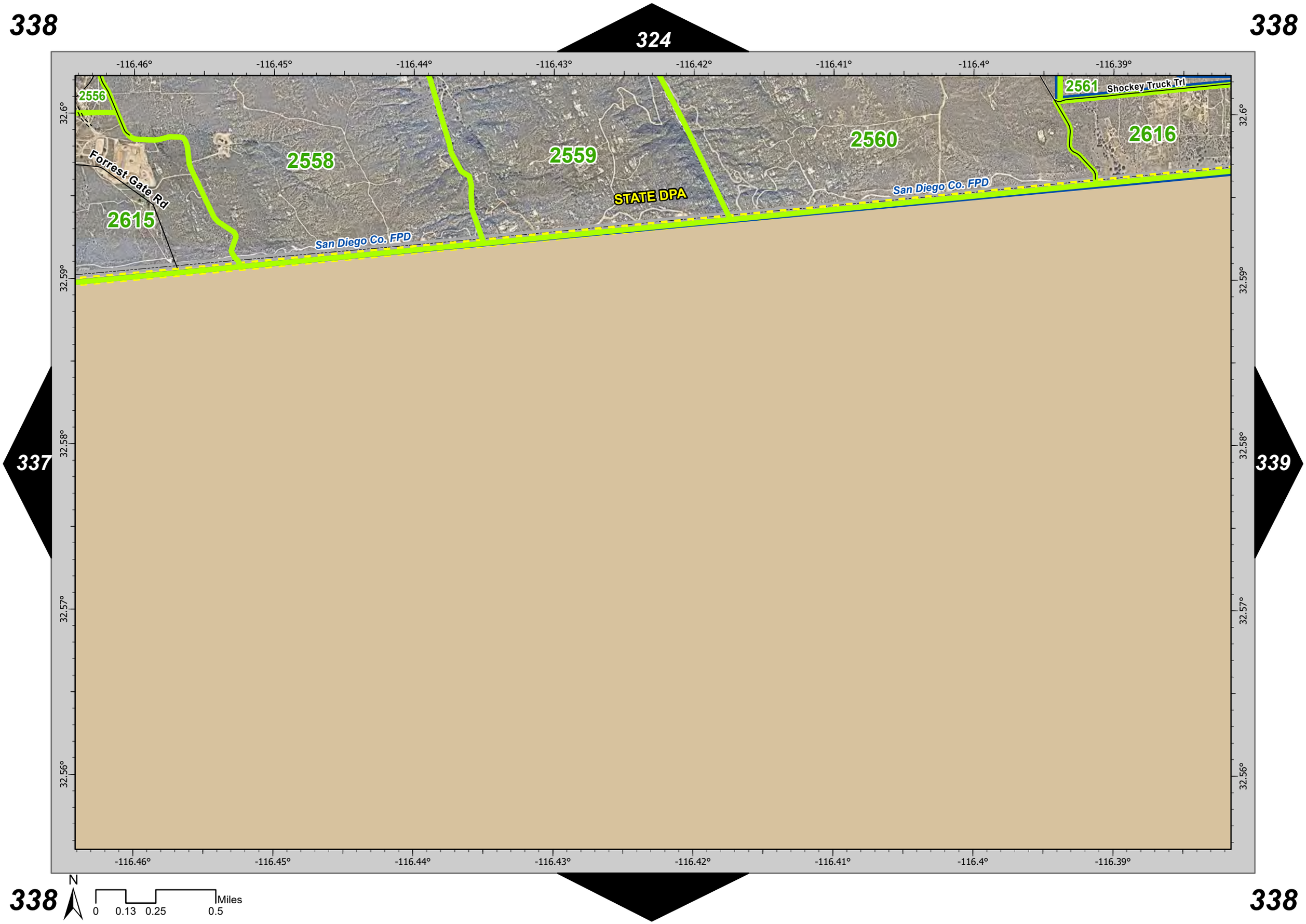

338
324
338
337
339
338
338
-116.46°
-116.45°
-116.44°
-116.43°
-116.42°
-116.41°
-116.4°
-116.39°
32.6°
32.59°
32.58°
32.57°
32.56°
2556
2558
2559
2560
2561
2616
2615
Forrest Gate Rd
Shockey Truck Trl
STATE DPA
San Diego Co. FPD
San Diego Co. FPD
N
0
0.13
0.25
0.5
Miles

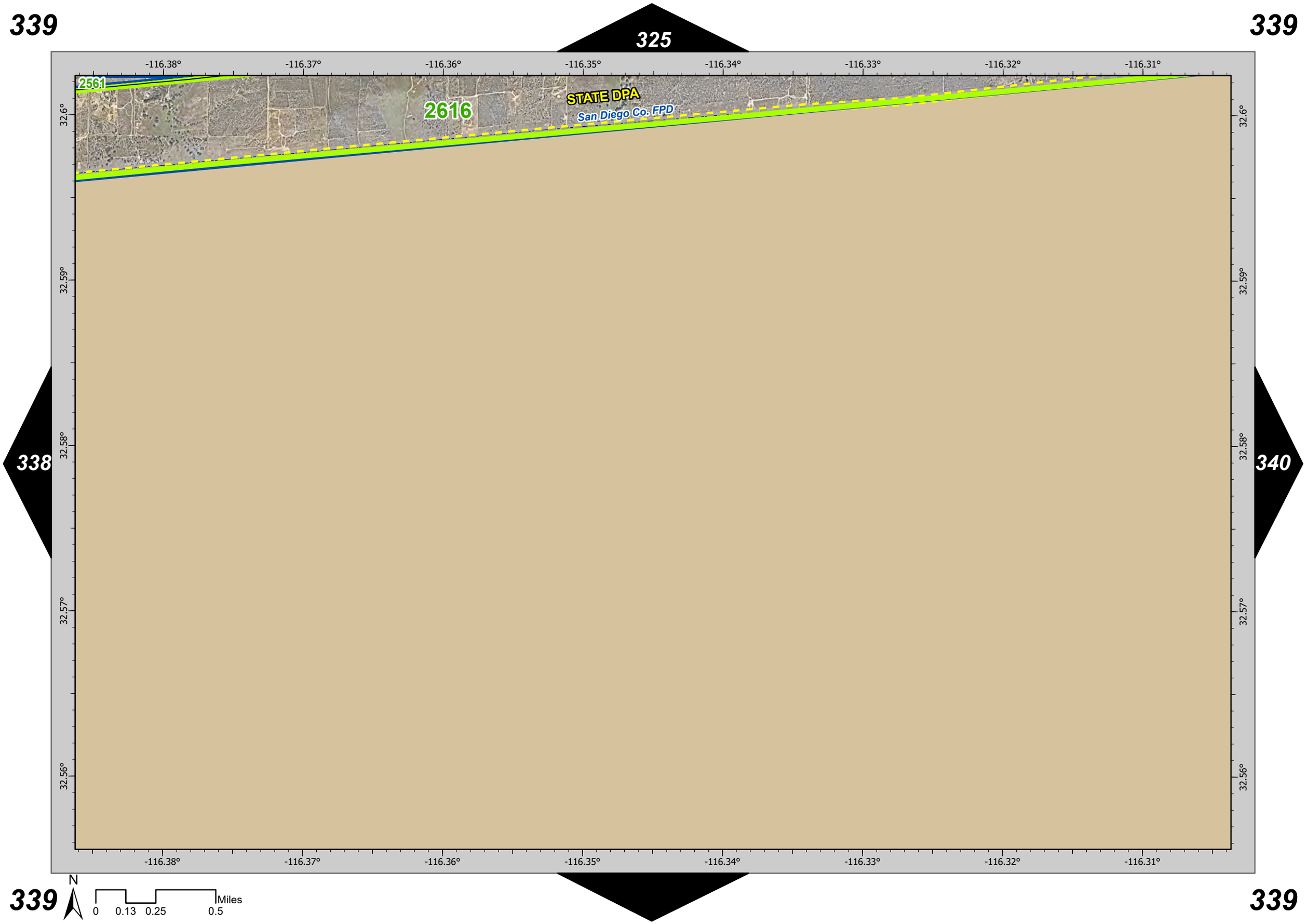
339
325
339
338
340
339
339
-116.38°
-116.37°
-116.36°
-116.35°
-116.34°
-116.33°
-116.32°
-116.31°
32.6°
32.59°
32.58°
32.57°
32.56°
2561
2616
STATE DPA
San Diego Co. FPD
N
0
0.13
0.25
0.5
Miles

340

326

340

339

-116.3°

-116.29°

-116.28°

-116.27°

-116.26°

-116.25°

-116.24°

-116.23°

32.6°

32.59°

32.58°

32.57°

32.56°

N

0 0.13 0.25 0.5 Miles

340

340

342

N

0 0.13 0.25 0.5 Miles

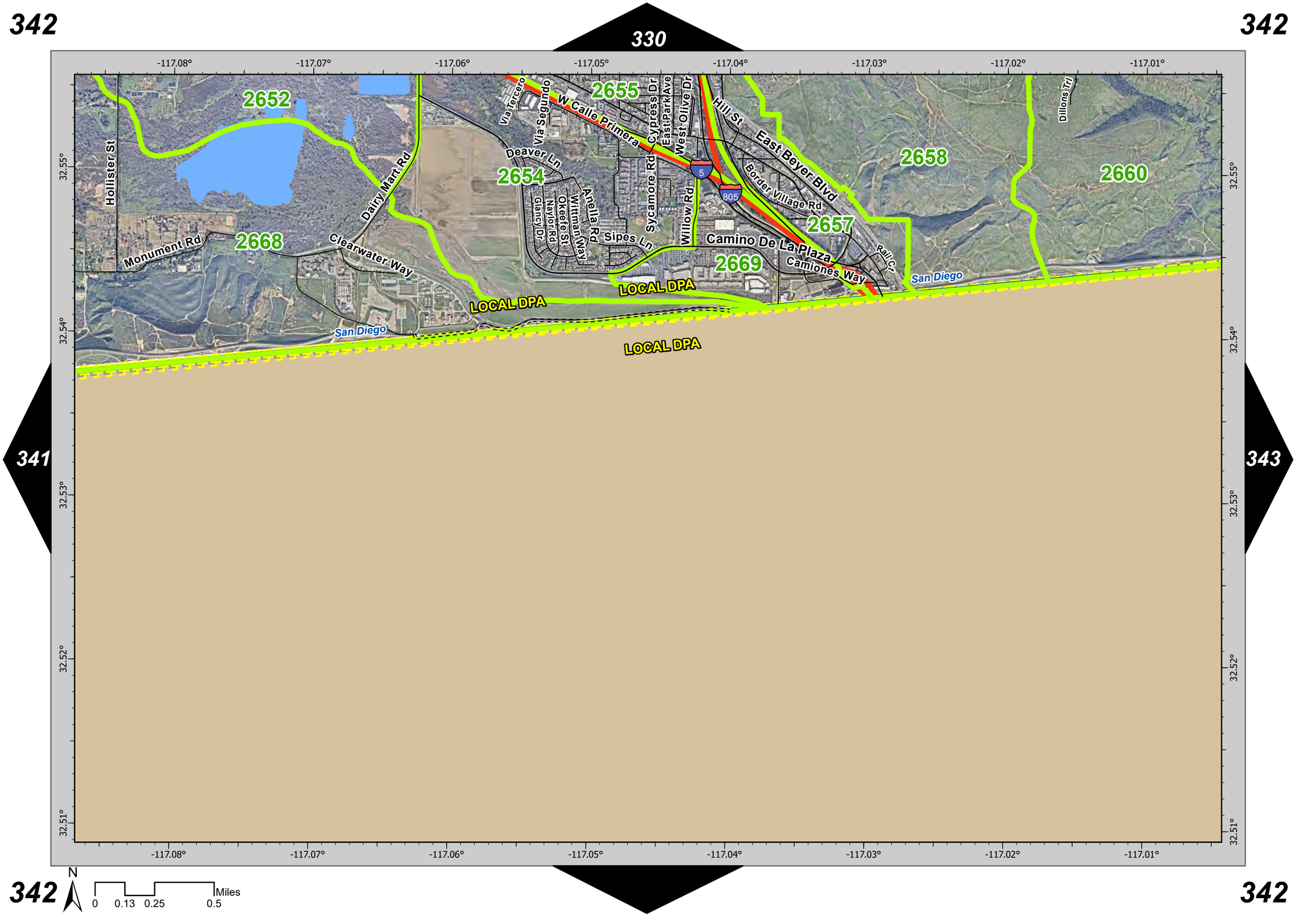

342
330
342
341
343
342
342
-117.08°
-117.07°
-117.06°
-117.05°
-117.04°
-117.03°
-117.02°
-117.01°
32.55°
32.54°
32.53°
32.52°
32.51°
2652
2655
2654
2658
2660
2657
2668
2669
Hollister St
Monument Rd
Dairy Mart Rd
Clearwater Way
Via Tercero
Via Segundo
W Calle Primera
Deaver Ln
Glancy Dr
Naylor Rd
Okeefe St
Wittman Way
Anella Rd
Sipes Ln
Sycamore Rd
Cypress Dr
East Park Ave
West Olive Dr
Willow Rd
Hill St
East Beyer Blvd
Border Village Rd
Camino De La Plaza
Camiones Way
Rail Ct
Dillons Trl
5
805
LOCAL DPA
LOCAL DPA
LOCAL DPA
San Diego
San Diego
N
0
0.13
0.25
0.5
Miles

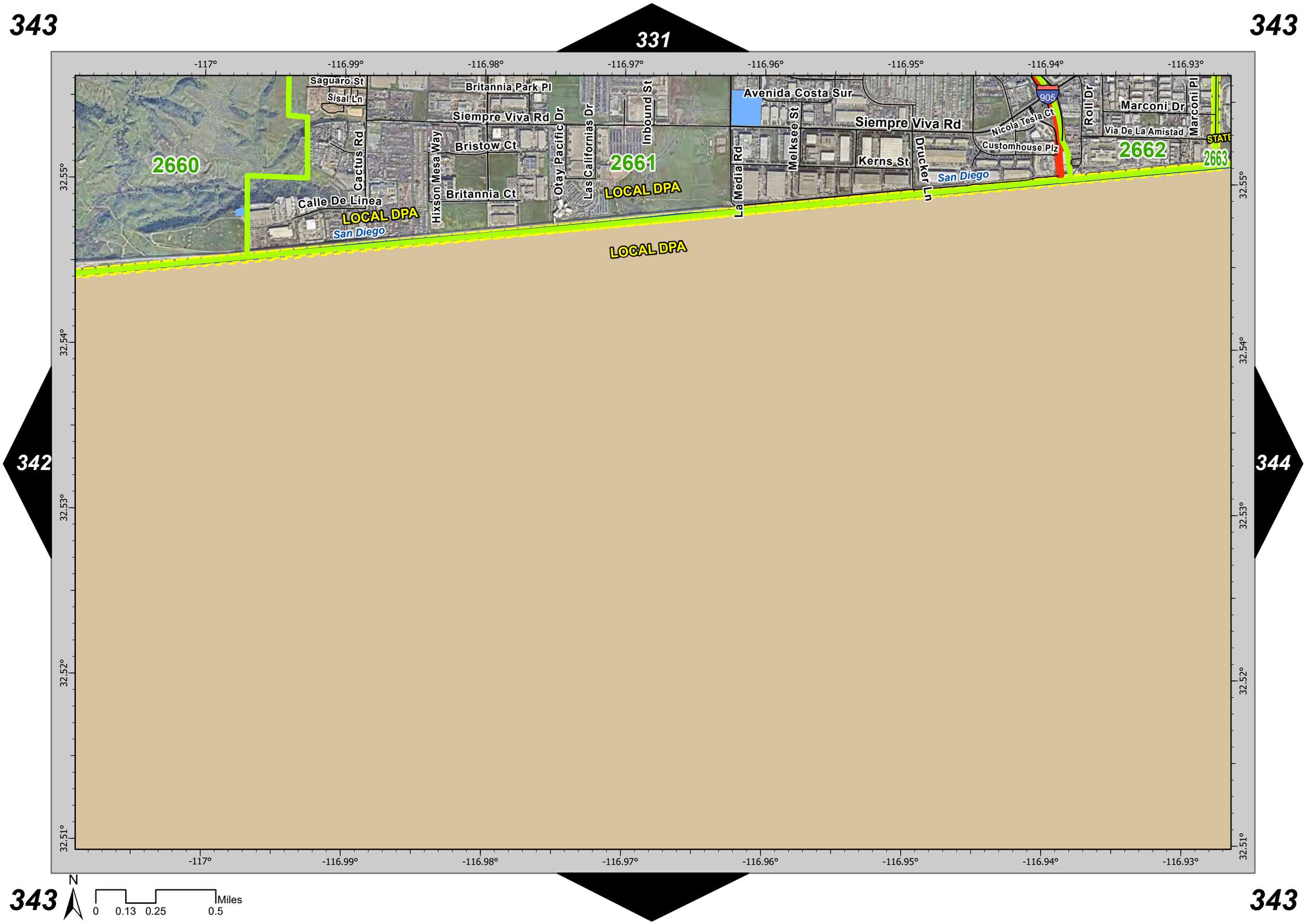

343
331
343
342
344
343
343
-117°
-116.99°
-116.98°
-116.97°
-116.96°
-116.95°
-116.94°
-116.93°
32.55°
32.54°
32.53°
32.52°
32.51°
Saguaro St
Sisal Ln
Britannia Park Pl
Siempre Viva Rd
Bristow Ct
Britannia Ct
Calle De Linea
Cactus Rd
Hixson Mesa Way
Otay Pacific Dr
Las Californias Dr
Inbound St
Avenida Costa Sur
La Media Rd
Melksee St
Kerns St
Drucker Ln
Nicola Tesla Ct
Customhouse Plz
905
Roll Dr
Marconi Dr
Marconi Pl
Via De La Amistad
STATE
2660
2661
2662
2663
LOCAL DPA
San Diego
N
0
0.13
0.25
0.5
Miles

344

332

344

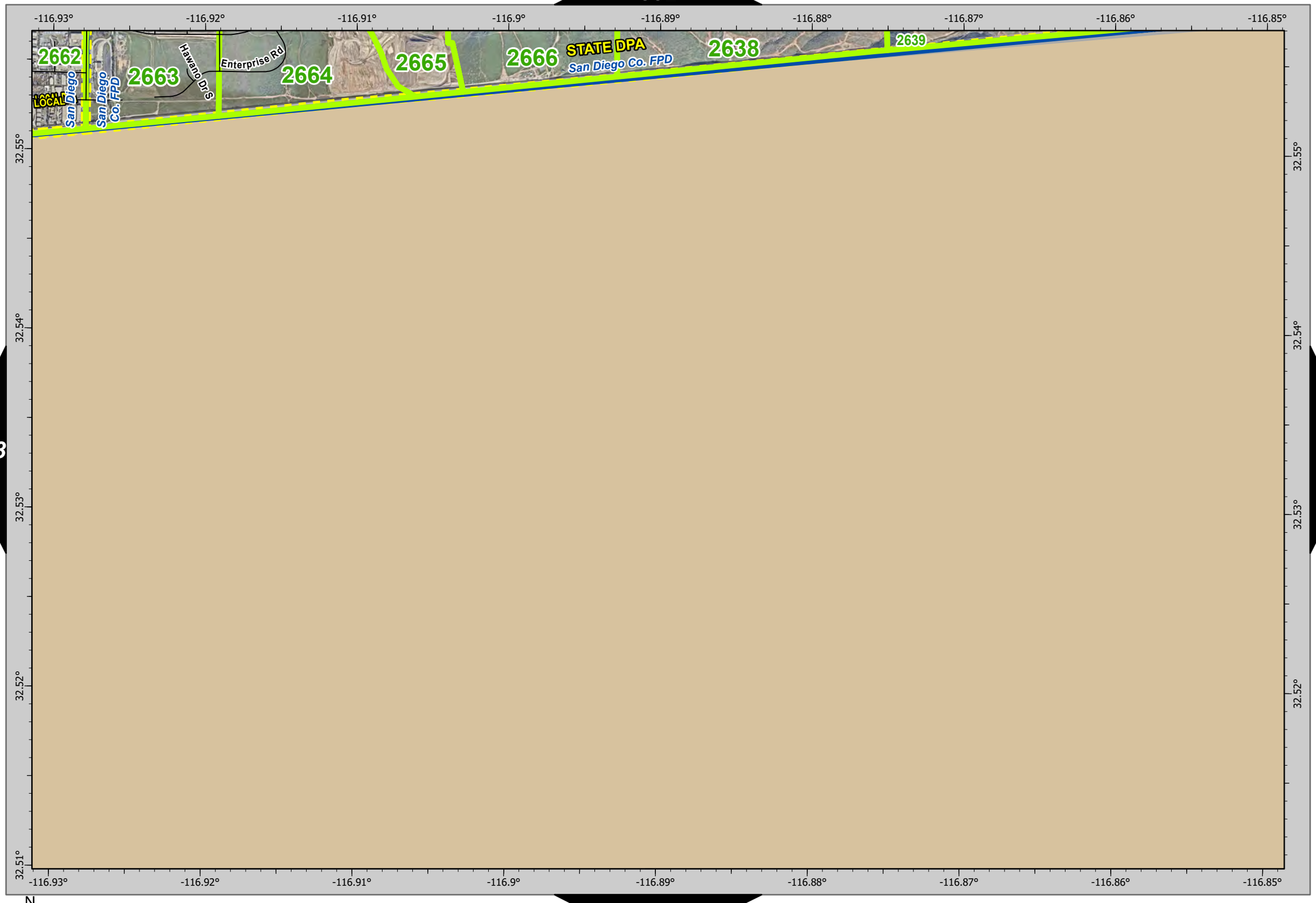

343

344

N

0 0.13 0.25 0.5 Miles

344

CARLSBAD

Road Name	Page #s
----------A----------	
Abanto St	140
Abedul Pl	140
Abedul St	140-141
Abejorro St	140-141
Abelia Ave	140
Aberdeen Ct	124
Acacia Ave	123
Acuna Ct	140
Adair Way	123
Adams St	123-124
Adobe Springs Rd	107
Adolphia Dr	140
Afton Way	106-107
Agate Way	140
Agua Dulce Ct	141
Aguila St	123
Aidan Cir	123
Alameda Cir	124
Alander Ct	124
Alcyon Ct	140
Aldea Pl	141
Alder Ave	124
Alderwood Dr	140
Alexandri Cir	140
Alga Rd	140-141
Alicante Rd	124, 140
Alkali Heath Ln	140
Allston St	140
Almaden Ln	140
Alondra Way	124
Alta Vista	141
Althea Ln	123
Altisma Way	140
Altiva Pl	140
Alverton Dr	124, 140
Alyssum Rd	140
Amante Ct	140
Amargosa Dr	156
Amber Ln	140
Amberwood Ct	124
Ambrosia Ln	140
Ames Pl	124
Amethyst Way	140
Ammonite Pl	140
Anatra Ct	140
Anchor Way	123
Anchorage Ave	140
Andover Ave	124
Andrea Ave	123-124
Anemone Way	140
Anguila Pl	141
Anillo Way	140, 156
Ann Dr	123
Anta Ct	141
Antilope St	140-141
Appian Rd	107
Apple Hill Pl	124
Arapaho Pl	124
Arbor Rose Dr	124, 140
Arbuckle Pl	123
Arbusto Ct	156
Arches Way	140
Arenal Ln	140
Arenal Rd	140
Argonauta St	140-141
Argonauta Way	140
Argosy Ln	124
Arland Rd	106
Armada Dr	124, 140
Arroyo Vista	141
Arroyo Willow Ln	140
Artemisia Ct	140
Artesian Way	124
Arundel Ave	140
Ascot Ave	140
Ashberry Rd	124
Ashby Ct	107
Aspen Ct	140
Aster Pl	140
Asto Pl	107
Aston Ave	124
Atadero Ct	156
Athens Ave	124
Auburn Ave	107
Auden Pl	124
Augustus Cir	124
Aura Cir	124
Austin Ter	106
Auto Center Ct	124
Avalon Ave	124
Avena Ct	140
Avenida Alcor	141
Avenida Amapola	141, 157
Avenida Anacapa	157
Avenida Aragon	157
Avenida Castana	156
Avenida Cereza	156
Avenida Christina	141
Avenida Ciruela	156-157
Avenida De Anita	107
Avenida De Louisa	107
Avenida De Palais	140
Avenida De Sueno	157
Avenida Del Alba	157
Avenida Del Paraiso	140
Avenida Diestro	157
Avenida Encinas	123-124, 140
Avenida Helecho	156
Avenida La Cima	157
Avenida La Posta	157
Avenida Magnifica	106
Avenida Maravilla	141
Avenida Nieve	157
Avenida Obertura	157
Avenida Olmeda	141
Avenida Pantera	157
Avenida Parada	141
Avenida Pimentera	156
Avenida Platino	141
Avenida Secreto	157
Avenida Serena	141
Avenida Soledad	141
Avenida Soria	141
Avenida Theresa	156
Avenida Topanga	141
Avenida Toronja	156
Avenida Valera	140-141
Aventurine Pl	140
Avenue Of The Trees	106
Aviara Dr	140
Aviara Pky	140
Aviara Resort Dr	140
Avila Ave	124
Avocado Ln	123
Avocet Ct	140
Avondale Cir	124
Azahar Ct	141
Azahar Pl	141
Azahar St	141
Azalea Pl	140
Azimuth Pl	107
Azure Cir	124
Azurite Pl	140
----------B----------	
Babilonia St	140-141
Baccharis Ave	140
Backshore Ct	124
Badajoz Pl	140
Badger Ln	124
Bajo Ct	141
Balboa Cir	124
Baldwin Ln	123
Balfour Ct	124
Ballena Way	141
Banbury Ct	124
Banff Ct	124
Barberry Pl	140
Barranca Ct	107
Basalto St	140-141
Basin Rd	124
Basswood Ave	106, 123
Batiquitos Dr	140
Bay Ln	140
Bayshore Dr	124
Bayview Pl	107
Beach Access	123
Beach Bluff Rd	124
Beach Crest Ct	140
Beachwood Ct	124
Beacon Bay Dr	140
Bedford Cir	124
Beech Ave	123
Begonia Ct	140
Belle Ln	123
Belleflower Rd	140
Bennington Ct	124
Bergen Peak Pl	124
Berkeley Ave	124
Beryl Way	140
Bewicks Ct	140
Bienvenida Cir	124
Binnacle Dr	140
Birchwood Cir	124
Bittern Ct	140
Bixbite Pl	140
Black Mustard Ln	140
Black Rail Ct	140
Black Rail Rd	140
Black Skimmer Dr	140
Black Swan Pl	140
Blackbird Cir	140
Blackstilt Ct	140
Blenkarne Dr	106, 123
Blue Dolphin Way	140
Blue Heron Pl	140
Blue Orchid Ln	140
Blue Point Dr	140
Bluebell Ct	140
Bluebird Ln	140
Bluebonnet Dr	140
Bluegrass Ln	140
Bluewater Rd	140
Bluff Ct	107
Bluff View Way	123
Bobcat Blvd	124
Boca St	140
Bolero St	140-141
Bolo Pl	140
Bonita Ln	123
Borden Ct	124
Borla Pl	141
Botella Pl	140
Bottlebrush Way	140
Bowsprit Way	140
Boxthorn Way	140
Boxwood Ct	140
Brady Cir	123
Brandon Cir	124
Brant Ln	140
Branta Ave	140
Brass Buttons St	140
Brass Pl	140
Brava St	141
Breakwater Rd	140
Brentwood Ct	106
Bressi Ranch Way	124, 140
Briarwood Dr	140
Bridgeport Ln	107, 124
Brigantine Dr	140
Brighton Rd	124
Brittany Way	107
Broadway	106
Brome Ct	140
Brookfield Way	107
Brookite Ct	140
Brooks Way	123
Brookside Ct	140
Brookwood Ct	124
Browning Rd	124
Bruce Rd	124
Bryant Dr	124
Bryce Cir	124
Buck Ridge Ave	124
Buckingham Ln	124
Buckthorn Ct	156
Buena Pl	106
Buena Vista Cir	123
Buena Vista Way	106
Bulrush Ct	140
Buoy Ave	140
Burgos Ct	140
Burton Ct	140
Butchart Ln	124
Buttercup Rd	140
Butters Rd	106
Byron Pl	124
----------C----------	
Cabela Pl	140
Cabo Ct	141
Cabo Way	141
Cabrillo Pl	123
Cacatua St	141
Cadencia St	141
Calavo Ct	124
Caldera Pl	107
Caleta Ct	140
Calidris Ln	140
Calina Way	140
Calle Acervo	157
Calle Alhena	157
Calle Alma	141
Calle Andar	141, 157
Calle Arroyo	106
Calle Barcelona	156-157
Calle Caballero	106
Calle Cancuna	157
Calle Caracas	157
Calle Catalonia	157
Calle Cobre	141
Calle Conifera	141
Calle Cordoba	157
Calle Cozumel	157
Calle De Fuente	141
Calle Del Sur	157
Calle Fuego	141
Calle Gavanzo	157
Calle Hacienda	107
Calle Hidalgo	141
Calle Hierro	141
Calle Jalisco	157
Calle Lomas	157
Calle Luna	141
Calle Madero	140
Calle Madrid	157
Calle Margarita	157
Calle Mejor	157
Calle Nerja	141
Calle Odessa	157
Calle Oliva	156
Calle Palmito	141, 157
Calle Pera	141
Calle Pinabete	156
Calle Pinon	157
Calle Plata	141
Calle Posada	157
Calle San Blas	157
Calle San Felipe	157
Calle Santiago	157
Calle Susana	107
Calle Tarifa	141
Calle Timiteo	157
Calle Vallarta	157
Calle Valperizo	141
Calle Verano	141
Calle Viento	141
Calliandra Rd	140
Callisia Ct	140
Calmeria Pl	140
Caloma Cir	141
Caltha Pl	140
Camassia Ln	140
Cambridge Way	124
Camden Cir	107, 124
Camellia Pl	123
Cameo Rd	124
Caminito Azul	140
Caminito Bonanza	157
Caminito Del Mar	140
Caminito Del Reposo	140
Caminito Del Sol	140
Caminito Encanto	157
Caminito Estrada	140
Caminito Leon	157
Caminito Madrigal	140
Caminito Malaga	157
Caminito Monarca	140, 156
Caminito Puerto	157
Caminito Rosa	140
Caminito Sierra	157
Caminito Sueno	141
Caminito Tingo	157
Caminito Verde	140
Camino Abierto	140
Camino Alegre	157
Camino Alvaro	156-157
Camino Arena	157
Camino Arroyo	141
Camino Bello	157
Camino Cabrillo	157
Camino Capistrano	141
Camino Cereza	141
Camino Coronado	157
Camino Corte	157
Camino De Aguas	141
Camino De Amigos	141
Camino De Las Ondas	140
Camino De Los Coches	157
Camino Del Arco	141
Camino Del Parque	140
Camino Del Prado	140
Camino Del Sol Cir	123
Camino Gato	156
Camino Hills Dr	124
Camino Junipero	141, 157
Camino La Puente	141
Camino Largo	157
Camino Limero	141
Camino Lindo	157
Camino Michelle	141
Camino Minero	157
Camino Montego	157
Camino Pintado	157
Camino Robledo	156
Camino Serbal	156-157
Camino Valencia	141
Camino Vida Roble	140
Campbell Pl	124
Camphor Pl	140
Campo Azul Ct	107
Canario St	123
Candelas St	107
Candil Pl	141
Cannas Ct	140
Cannon Rd	123-124
Canterbury St	107
Cantero Way	141
Cantil St	141
Canvasback Ct	140
Canyon Pl	123
Canyon St	123
Capazo Ct	141
Cape Aire Ln	123
Cape Cod Cir	124
Cape May Pl	124
Capstan Dr	140
Car Country Dr	124
Caracol Ct	140
Caribou Ct	124
Caringa Way	140
Carissa Way	140
Carlina St	141
Carlsbad Blvd	106, 123, 140
Carlsbad Village Dr	106-107, 123-124
Carmel Dr	124
Carnaby Ct	124
Carnation Dr	140
Carnelian Ct	140
Carol Pl	123
Carpa Ct	141
Carrillo Way	141
Carvallo Ct	141
Casca Way	141
Cascada Ln	107
Cascade St	124
Caspian Way	140
Cassia Rd	140
Cassins St	140
Castilla Pl	140
Catalina Dr	124
Catalpa Rd	140
Catamaran Dr	140
Cattail Pl	140
Caurina Ct	140
Cavern Pl	124
Cay Dr	107
Cayenne Ln	140
Cazadero Dr	140-141
Ceanothus Ct	140
Cebu Ct	141
Cebu Pl	141
Cedarbridge Way	124
Cedarwood Way	106
Ceja Pl	107
Celinda Dr	107, 124
Centella St	141, 157
Cereus Ct	140
Cerezo Dr	123
Chamisal Ct	140
Chancery Ct	124
Channel Rd	140
Charleen Cir	124
Charter Oak Dr	123-124
Chase Ct	124
Chatham Rd	107, 124
Chatsworth Way	124
Chelsea Ct	124
Cherry Ave	123
Cheshire Ave	107
Chestnut Ave	123-124
Chinquapin Ave	123
Chiriqui Ln	141
Chorlito St	141
Christiansen Way	123
Chuparosa Way	106
Ciardi Ct	124
Cielo Pl	141
Cienaga Pl	107
Cigno Ct	140
Cima Ct	140
Cindy Ave	124
Cinnabar Way	140
Cinnamon Teal St	140
Cipriano Ln	106
Circulo Adorno	157
Circulo Papayo	141
Circulo Ronda	141
Circulo Santiago	106-107
Circulo Sequoia	141, 157
Citracado Cir	125
Citrine Dr	140
Citrus Pl	123
Clear Cliff Ct	124
Clearview Dr	124
Clearwater St	140
Clemens Ct	124
Cliff Cir	107
Cliff Swallow Ln	140
Clover Ct	140
Coaster Station Drwy	123
Coastline Ave	124
Coastview Ct	107
Cobalt Dr	140
Cobblestone Dr	140
Cobblestone Rd	140
Coleridge Ct	124
Colibri Ln	140
College Blvd	107, 124, 140
Colt Pl	124
Columbine Dr	140
Compass Ct	140
Concord St	107
Coneflower Dr	140
Conosa Way	140
Contour Pl	107
Cook Cir	124
Copal Pl	140
Copper Crest Rd	157
Copper Way	140
Coral Reef Ave	140
Coral Way	140
Coralwood Cir	124
Cordgrass Ct	140
Cordillera Ct	107
Cordoba Pl	124
Corintia St	141
Cormorant Ave	140
Cormorant Dr	140
Corte Acebo	156
Corte Aciano	141
Corte Adalina	141
Corte Aliso	141
Corte Altura	141
Corte Ananas	156
Corte Arboles	156
Corte Azul	140
Corte Baldre	157
Corte Bosque	141
Corte Brezo	141
Corte Brisa	141
Corte Cadiz	157
Corte Cardo	157
Corte Carolina	156
Corte Casera	141
Corte Casitas	140
Corte Castillo	157
Corte Celeste	156
Corte Cicuta	156
Corte Cidro	156

CARLSBAD

Road Name	Page #s
Corte Cisco	141
Corte Clarita	157
Corte Claro	157
Corte Curva	157
Corte De La Pina	140
Corte De La Vista	140-141
Corte Del Abeto	140
Corte Del Cedro	124, 140
Corte Del Cruce	157
Corte Del Nogal	140
Corte Delfinio	141, 157
Corte Diana	141
Corte Diego	141
Corte Domingo	157
Corte Dulce	157
Corte Eduardo	141
Corte Esperanza	157
Corte Esplendor	157
Corte Felipe	156
Corte Fortuna	141
Corte Fresa	141
Corte Hortensia	157
Corte Jardin	156
Corte La Luz	141
Corte La Paz	141
Corte Langosta	141
Corte Limon	156
Corte Loma	141
Corte Luisa	157
Corte Lupe	141
Corte Macido	157
Corte Mango	156
Corte Manzana	141
Corte Maria	141
Corte Marin	157
Corte Mazatlan	157
Corte Montecito	141
Corte Mora	141
Corte Moral	156
Corte Morera	156
Corte Nina	140-141
Corte Orchidia	140
Corte Pacifica	141
Corte Paloma	141
Corte Panorama	141
Corte Papaya	156
Corte Pedro	156
Corte Penca	157
Corte Pino	141
Corte Poco	157
Corte Presidio	157
Corte Promenade	157
Corte Quinta Mar	140
Corte Ramon	141
Corte Real	141
Corte Romero	141
Corte Rosado	157
Corte Sasafras	156
Corte Segura	141
Corte Selva	141
Corte Sonrisa	157
Corte Tamarindo	141
Corte Terral	141
Corte Tiburon	157
Corte Tilo	157
Corte Tomillo	157
Corte Trabuco	141
Corte Tradicion	141
Corte Valdez	141
Corte Vera Cruz	157
Corte Verso	157
Corte Viejo	141
Corte Vino	141
Corte Violeta	157
Corte Yolanda	141
Cortina Ct	140-141
Corvallis St	107
Corvidae St	140
Cosmos Ct	140
Costa Alta Dr	141
Costa Del Mar Rd	140
Cottage Dr	124
Cottonwood Ave	140
Cougar Dr	124
Courageous Ln	124
Cove Dr	124
Coventry Rd	124
Coyote Ct	124
Crane Ct	140
Crater Rim Rd	124
Crecida Way	107
Crescent Point Rd	124
Crespi Ct	124
Cressa Ct	140
Crest Dr	106
Crestview Dr	124
Crossbill Ct	140
Crownpoint Ct	107
Crystalline Dr	140
Cuesta Pl	141
Cumbre Ct	140, 156
Curlew Terrace	140
Cynthia Ln	106
Cypress Ave	123
Cypress Hill Rd	106
----------D----------	
Daffodil Pl	140
Dahlia Way	140
Daisy Ave	140
Daisy Ct	140
Dana Ct	107
Daphne Ct	140
Dartington Way	124
Darwin Ct	124
Date Ave	123
David Pl	106
Davis Ave	106, 123
Davis Pl	123
Daylily Dr	140
Deergrass Way	156
Dega Pl	107
Dehesa Ct	141
Del Rey Ave	141
Del Rio Ct	141
Delaney Ct	124
Delfina Pl	141
Delgado Pl	141
Delta Way	107
Denning Dr	141
Dew Point Ave	140
Di Vita Dr	140
Dickinson Dr	124
Dilla Pl	107
Discovery Rd	124
Docena Rd	140
Dogwood Rd	140
Don Alberto Dr	124
Don Alvarez Dr	124
Don Arturo Dr	124
Don Carlos Dr	124
Don Cota Dr	124
Don Diablo Dr	124
Don Felipe Dr	124
Don Jose Dr	124
Don Juan Dr	124
Don Lorenzo Dr	124
Don Luis Dr	124
Don Mata Dr	124
Don Miguel Dr	124
Don Ortega Dr	124
Don Pablo Dr	124
Don Porfirio Dr	124
Don Quixote Dr	124
Don Ricardo Dr	124
Don Rodolfo Dr	124
Don Tomaso Dr	124
Don Valdez Dr	124
Donna Ct	124
Donna Dr	106, 123-124
Dorado Pl	141
Dorchester Pl	124
Doreet Way	106
Dory Ln	140
Dove Ln	140
Dover Way	124
Dowitcher Ct	140
Drake Way	124
Driftwood Cir	124
Dryden Pl	124, 140
Dundee Ct	124
Durango Cir	140
Dusty Rose Pl	140
----------E----------	
E Cresta Ct	107
E Prado Ct	107
Eagle Dr	125
East Pointe Ave	124
Easy Pl	140
Easy St	140
Ebb Tide St	140
Echo Ave	140
Edendale St	140
Edgeware Way	107
Edinburgh Dr	124
Edison Pl	140
Egret St	140
Eider Ct	140
El Aguila St	140
El Arbol Dr	123
El Astillero Pl	156
El Bosque Ave	156
El Camino Real	106-107, 124, 140, 156
El Capitan Ct	124
El Cerro Ct	107
El Fuerte St	124, 140-141
El Gavilan Ct	140
El Pato Ct	140
El Perico Ln	141
El Rastro Ln	156
El Salto Falls St	107
Elder Ct	140
Elegans Pl	140
Elegant Tern Pl	140
Eliot Pl	124
Elmwood St	106, 123
Embarcadero Ln	140
Emerald Pl	141
Encanto Dr	140
Encelia Pl	140
Endeavor Ln	124
Englewood Way	124
Escallonia Ct	140
Escenico Terrace	140
Esfera St	141
Esker Way	124
Esmat Way	106
Essex Ct	124
Estancia St	141, 157
Estero Rd	107
Estrella De Mar Ct	140
Estrella De Mar Rd	140
Esturion Ct	141
Esturion Pl	141
Esturion St	141
Eucalyptus Ln	124
Eureka Pl	123
Evergreen Cir	123
----------F----------	
Fairfield Ave	124
Fairlead Ave	140
Fairwater Pl	140
Fairway Ln	140
Falcon Dr	106
Falda Pl	156
Faraday Ave	124-125
Farnsworth Ct	124
Farol Ct	141
Farol Pl	141
Febo Ct	141
Feldspar Pl	140
Fermi Ct	124
Fern Pl	140
Fernglen Rd	106
Ficus Pl	140
Filaree Ct	140
Filoli Cir	141
Finch Ln	140
Finnila Pl	124
Fiona Pl	140
Fir Tree Pl	140
Fire Station 6 Drwy	141
Fisherman Dr	140
Flame Tree Ln	140
Flamenco St	140
Flat Rock St	107
Fleet St	124
Flower Fields Way	107
Flying Cloud Way	124
Flying Lc Ln	141
Follette St	140
Foothill Ave	107
Forecastle Ct	124
Forest Ave	106
Forest Park Ln	106
Forest View Way	106
Forsters Tern Dr	140
Fosca St	141
Four Peaks St	124
Foxglove View	140
Foxtail Loop	124
Franciscan Rd	140
Frazier Ave	123
Frenata Pl	140
Friendly Pl	140
Frost Ave	124
Fuchsia Ln	140
----------G----------	
Gabacho St	156
Gabbiano Ln	140
Gadwall Ct	140
Gage Dr	124
Galena Ave	140
Galicia Way	140
Galleon Way	140-141
Garboso Pl	141
Garboso St	141
Garden Hill Loop	124
Garden House Rd	124, 140
Gardenia Ct	140
Garfield St	123
Garibaldi Pl	107
Garnet Pl	141
Gary Cir	124
Gateshead Rd	124
Gateway Rd	124
Gaviota Cir	156-157
Gaviota Pl	157
Gayle Way	123
Gazelle Ct	124
Geiger Ct	124
Genoa Ln	140
Gentle Knoll St	124
Geode Ln	140
Geranium St	140
Gibraltar St	140-141
Ginger Ave	140
Gladstone Ct	124
Glasgow Dr	124
Glen Ave	124
Glenbrook St	107
Glenridge Apartments Drwy	124
Gloria Ln	123
Gold Flower Rd	140
Golden Star Ln	140
Goldenbush Dr	140
Goldeneye View	140
Goldenrod Way	140
Goldfinch Pl	140
Goldstone Rd	140
Gorge Pl	107
Grado Cipreso	156
Grado El Tupelo	156
Grado Marbella	140
Grady Pl	123
Granada Way	107, 124
Grand Ave	123
Grand Pacific Dr	124
Granite Ct	107
Grebe Dr	140
Grecourt Way	123
Greenhaven Dr	140
Greenock Ct	124
Greenview Dr	140
Greenwich St	107
Gregory Dr	106, 123
Grey Hawk Ct	125
Grivetta Ct	140
Grove Ave	106
Grulla St	140
Guevara Rd	106
Gull Ct	140
----------H----------	
Half Dome Pl	124
Halite Pl	140
Halsing Ct	140
Halyard Pl	140
Hamden Way	107
Hancock Cir	124
Happiness Way	140
Harbor Dr	123
Harbor Point Rd	140
Harborview Ln	123
Harding St	123
Harrier Ct	140
Harrison St	123
Hartford Pl	124
Harwich Dr	107, 124
Hastings Dr	107
Hataca Rd	141
Havens Point Pl	124
Haverhill St	107, 124
Hawks Eye Pl	141
Hawthorne Ave	140
Haymar Dr	106-107
Heath Ct	140
Heather Way	140
Helenite Pl	140
Hemingway Dr	124
Hemlock Ave	123
Heritage Dr	140
Heron Cir	140
Hibiscus Cir	123
Hickory Ct	140
Hidden Valley Rd	140
High Ridge Ave	124
Highland Dr	106, 123
Hillcrest Cir	124
Hillsboro Ct	124
Hillside Dr	123-124
Hilltop St	124
Hillview Ct	123
Hillyer St	124
Holly Brae Ln	124
Hollyhock Ct	140
Hollyleaf Ct	140
Home Ave	123
Honeysuckle Ln	140
Hoover St	123
Hope Ave	123
Horizon Dr	124
Hosp Way	106-107
Hummingbird Rd	140
Hummock Dr	107
Huntington Dr	140
Hyacinth Cir	140
----------I----------	
Ibis Pl	140
Impala Dr	124
Ingleton Ave	124
Inlet Dr	124
Innovation Way	124
Interstate 5 Nb	106, 123-124, 140
Interstate 5 Sb	106, 123-124, 140, 156
Inverness Ct	124
Inverness Dr	124
Iris Ct	140
Island Way	140
Isle Dr	124
Isthmus Dr	140
Ivory Pl	140
Ivy St	140
----------J----------	
Jacaranda Ave	156
Jackspar Dr	124
Jade Ln	140
James Dr	106, 123
Janis Way	123-124
Jasmine Ct	140
Jasper Way	140
Jeanne Pl	123
Jeffers Pl	124
Jefferson St	106, 123
Jefferson St Aly	123
Jerez Ct	140
Jetty Pt	124
Julie Pl	124
Juniper Ave	123
----------K----------	
Kalmia Cir	140
Kalpati Cir	123
Karren Ln	124
Karst Rd	124
Keats Pl	124
Keeneland Dr	140
Kellogg Ave	124, 140
Kelly Dr	124
Kentner Ct	124
Kestrel Dr	140
Ketch Way	140
Kimberly Ct	107
Kingbird Ln	140
Kingfisher Ln	140
Kinglet Way	140
Kingston St	107, 124
Kipling Ln	124
Kirk Pl	124
Kirkwall Ave	124
Kite Pl	140
Kiwi Pl	140
Knollwood Dr	107
Knots Ln	140
Knowles Ave	123
Korite Pl	140
Kremeyer Cir	123
Kyanite Pl	140
----------L----------	
La Brusca Way	156
La Capela Pl	156
La Colina Pl	107
La Coruna Pl	140
La Costa Ave	140-141, 157
La Costa Meadows Dr	141
La Costa Towne Center Drwy	140
La Costa Towne Center Drwy N	140
La Duela Ln	156
La Gacha Ln	156
La Garza Ct	140
La Golondrina St	140-141
La Gran Via	140
La Macarena Ave	156
La Nevasca Ln	156
La Paloma St	140
La Paz Ct	124
La Place Ct	124
La Plancha Ln	156
La Pluma Ln	156
La Portalada Dr	124
La Pradera Rd	107
La Selva Way	156
La Tinada Ct	156
La Vanco Ct	140
Ladera Ct	140
Lafayette Ct	107
Laguna Dr	123
Lakewood St	107
Lambeth Ct	124
Lanai Ct	106
Lanakai Ln	140
Lancaster Rd	124
Lancewood Ln	156
Landau Ct	124
Lands End Ct	140
Landsford Way	107
Lantana Ter	140
Lanyard Pl	124
Lapis Rd	140
Laredo St	107, 124
Larimar Ave	140
Larkspur Ln	123
Las Brisas Ct	141
Las Flores Dr	106
Las Mientes Ln	156
Las Nueces Pl	156
Las Olas Ct	156-157
Las Palmas Dr	140
Lassen Ln	124
Latitude Ln	140
Laurel Tree Ln	140
Laurelwood St	140
Laurie Cir	123
Lavender Way	140
Lawrence St	107
Layang Layang Cir	123
Lazarette Way	140
Lee Ct	123-124
Leeward St	140
Legoland Dr	124, 140
Leighton Cir	124
Lemon Leaf Dr	140
Lemonberry Ln	156
Lenox Ct	124
Leucite Pl	140
Levante St	140-141, 156
Levee Dr	107
Lewis Ln	123
Lexington Cir	124
Liberty Pl	124
Lido Pl	106
Lighthouse Rd	140
Lilac Ct	140
Lilium Ln	140
Lily Pl	140
Limonite Ct	140
Lincoln St	123
Linda Ln	123

CARLSBAD

Road Name	Page #s
Linden Ter	140
Lindsay Dr	124
Linmar Ln	123
Lionshead Ave	125
Lisa St	124
Lismore Pl	124, 140
Live Oaks Dr	140
Llama Ct	141
Llama St	141
Lobelia Ct	140
Locust Ave	123
Loker Ave E	124
Loker Ave W	124
Loma Ct	124
Loma Laguna Dr	124
Loma Way	124
Long Pl	123
Longfellow Rd	124
Longview Dr	124
Lonicera St	140
Loretta Ln	123
Lorna Ln	106
Los Pinos Cir	156
Los Robles Dr	123
Lotus Ct	140
Lowder Ln	140
Lucia Ct	140
Luciernaga Ct	140
Luciernaga Pl	140
Luciernaga St	140-141
Luiseno Way	107
Lynch Ct	124
Lynx Way	124
Lyons Ct	124
----------M----------	
Mac Arthur Ave	124
Macadamia Dr	140
Madera Ct	141
Madison St	123
Madrilena Way	140
Maezel Ln	123
Magellan St	140
Magnolia Ave	123-124
Majano Pl	156
Malachite Pl	140
Mallard Ct	140
Mallee St	140
Mallorca Pl	140
Mallow Ct	140
Managua Pl	141
Manzanita St	140
Manzano Dr	123
Maple Ave	123
Maple Leaf Dr	140
Mar Azul Way	140
Marbrisa Cir	124
Marca Pl	140
Marcasite Pl	140
Margaret Way	123
Marguerite Ln	140
Maria Ln	124
Marigold Ct	140
Marina Dr	124
Marine Pl	140
Mariner St	140
Mariposa Rd	140
Marisol Pl	107
Maritime Dr	140
Marjorie Ln	123
Mark Cir	124
Marlin Ln	140
Marmol Ct	140
Marquita Pl	140
Marron Rd	106-107
Marsh Wren St	140
Martingale Ct	140
Masters Rd	124
Mastodon Ct	124
Mateo Pl	140
Maverick Way	157
May Ct	124
Mayfair Ct	124
Mccauley Ln	106, 123
Mckinley St	123
Meadow Dr	124
Meadowlark Ln	106
Meadowlark Ranch Cir	141
Meadowlark Ranch Rd	141
Medford Ct	107
Melaleuca Ave	140
Melodia Ter	140
Melrose Dr	125, 141
Mercury Pl	140
Merganser Ln	140
Meridian Way	140
Merlin Dr	140
Merlo Ct	140
Mermaid Ln	140
Merwin Dr	124
Mesa Ridge Rd	107
Mesa Trail Pl	124
Mesquite Ct	140
Metropolitan St	140
Mica Rd	140
Middleton Dr	124
Milano Dr	124
Milford Pl	107
Millay Ct	124
Milton Rd	124
Mimosa Dr	140
Mira Monte Dr	107
Mistletoe Ln	140
Moana Pl	106
Monroe St	106, 123-124
Montanes Ln	140
Montecito Dr	140
Montia Ct	140
Moon Field Dr	124
Moonstone Pl	141
Moorhen Pl	140
Morada St	141
Morgan Rd	124
Morning Dove Way	140
Morning Glory Ln	106
Morsa Way	141
Mountain View Dr	123
Muirfields Dr	140
Mulberry Ct	140
Murillo Ln	140
Muslo Ln	141
Myrtle Ct	140
----------N----------	
N El Camino Real	156
N Rancho Santa Fe Rd	157
Nala Way	107
Nantucket Ln	124
Naples Ct	124
Nautical Dr	123
Navarra Dr	140
Navigator Cir	140
Navigator Ct	140
Neblina Dr	124
Nelson Ct	124
Nepeta Way	140
Neptune Dr	140
Nerine Way	140
New Castle Way	124
New Crest Ct	140
New Haven Pl	124
Newland Ct	123
Newport Way	124
Newshire St	107
Newton Dr	124
Nicolia Dr	140
Nighthawk Ct	140
Nightshade Rd	140
Niki Lynn Pl	106
Nob Hill Dr	106
Nolina Ct	140
Normandy Ln	123
North Fork Ave	124
Norwich Pl	124
Nueva Castilla Way	140
Nutmeg Way	140
Nygaard St	124, 140
----------O----------	
Oak Ave	123
Obelisco Cir	141
Obelisco Ct	141
Obelisco Pl	141
Obsidian Pl	140
Ocala Way	124
Ocean Crest Ave	140
Ocean St	123
Oceanview Dr	140
Okra Ct	140
Old Rancho Santa Fe Eastment	141
Olea Ln	140
Oleander Way	140
Olive Ave	123
Olivenhain Rd	156-157
Olivine Ct	140
Olympia Dr	107
Omwd Drwy	156-157
Onda Pl	140
Onyx Pl	140
Opal Way	140
Orchid Way	140
Oriole Ct	140
Orion St	124
Orion Way	124
Osprey Ter	140
Otero Ct	107
Outlook Ct	107
Outrigger Ln	124
Oviedo Pl	140
Owens Ave	140
Oxford St	124
----------P----------	
Pacific Ave	123
Pacifico Rd	140
Packard Ln	124
Palacio Dr	140, 156
Palenque St	140, 156
Palermi Pl	140
Palisades Dr	124
Palm Ave	123
Palmer Way	124
Palmetto Dr	140
Palomar Airport Drwy	124, 140
Palomar Airport Rd	123-125, 140
Palomar Oaks Ct	140
Palomar Oaks Way	124, 140
Palomar Point Way	124
Pamplona Way	140
Pannonia Rd	124
Paradise Rd	124
Park Ct	124
Park Dr	123-124
Parkside Pl	123
Partridge Pl	140
Pascal Ct	124
Paseo Abrazo	141
Paseo Acampo	125
Paseo Adelante	141
Paseo Airoso	125
Paseo Alameda	125
Paseo Aliso	156
Paseo Almendro	157
Paseo Almiar	125
Paseo Alta Rico	141
Paseo Ancho	157
Paseo Arrayan	156-157
Paseo Aspada	141
Paseo Avellano	156
Paseo Callado	141
Paseo Camas	125
Paseo Candelero	140
Paseo Capuchina	141
Paseo Carreta	125
Paseo Cazador	141
Paseo Cerro	141
Paseo Colina	125, 141
Paseo Corono	141
Paseo Corto	141
Paseo Cristal	141, 157
Paseo Del Lago	140
Paseo Del Norte	123-124, 140
Paseo Del Vista	141
Paseo Descanso	141
Paseo Dominguez	141
Paseo Elegancia	141
Paseo Encino	157
Paseo Ensillar	125
Paseo Escuela	141
Paseo Esmerado	157
Paseo Establo	141
Paseo Estribo	125, 141
Paseo Frontera	141
Paseo Granito	125
Paseo Hermosa	125
Paseo Jaquita	125
Paseo La Jolla	157
Paseo Lazo	141
Paseo Lunada	141
Paseo Lupino	141
Paseo Membrillo	157
Paseo Monona	125, 141
Paseo Palero	125, 141
Paseo Picador	125
Paseo Plomo	141
Paseo Potrero	141
Paseo Pradera	125
Paseo Privado	125, 141
Paseo Salinero	125
Paseo Saucedal	156
Paseo Tapajos	125, 141
Paseo Taxco	157
Paseo Tesoro	125
Paseo Tienda	141
Paseo Tulipero	156
Paseo Valiente	125
Paseo Valindo	125
Paseo Valla	125
Paseo Verde	141
Paseo Volante	125
Paseo Vuelo	141
Pasteur Ct	124
Peach Tree Rd	140
Pear Tree Dr	140
Pearl Pl	141
Pebble St	107
Pedestrian / Bikeway	124
Pedestrian/non-motor Row	140
Pelican St	140
Pendon Ct	140
Peninsula Dr	124
Pentas Ct	140
Peppertree Way	140
Peralta St	124
Perdiz St	141
Peregrine Pl	140
Peridot Ct	140
Persa St	140
Petunia Pl	140
Phlox Ct	140
Phoebe Pl	140
Picadilly Ct	124
Pierpoint Pl	124
Pine Ave	123
Pine Crest Way	106
Pintail Dr	140
Pintoresco Ct	140
Pio Pico Dr	106, 123
Piovana Ct	140
Pipit Ct	140
Piraeus St	140
Piragua St	141
Pirineos Way	140
Placido Ct	140
Plains Way	124
Plateau Pl	107
Platinum Pl	141
Playa Rd	140
Plaza Bonita	140
Plaza De La Costa	140
Plaza De Las Flores	140
Plaza Dr	106-107
Plazuela St	140
Pleasant Vale Dr	124
Plover Ct	140
Plum Tree Rd	140
Plumeria Dr	140
Poinsettia Ln	140-141
Poinsettia Village Drwy	140
Point Reyes Ct	124
Point Way	123
Polly Ln	123
Pontiac Dr	107, 124
Ponto Dr	140
Ponto Rd	140
Poppy Ln	140
Porta Pl	124
Portage Way	140
Portland Ct	124
Portola Ct	124
Priestly Dr	124
Primavera Way	140
Primentel Ln	140
Primrose Way	140
Promontory Pl	107
Providence Ln	107
Pueblo St	141
Puffin Pl	140
Pyrite Ave	140
Pyrus Pl	140
----------Q----------	
Quail Pl	140
Quartz Way	140
Quebrada Cir	157
Quebrada Ct	157
Quiet Cove Dr	140
Quinta St	141
Quitasol St	140
----------R----------	
Raintree Dr	140
Ramsey Way	124
Rana Ct	141
Rancho Arroba	141
Rancho Brasado	141
Rancho Bravado	125, 141
Rancho Brida	125
Rancho Caballo	141
Rancho Carlsbad Dr	124
Rancho Carrizo	125
Rancho Charro	125
Rancho Companero	125
Rancho Cortes	141
Rancho Costero	141
Rancho Del Canon	125
Rancho Diamonte	141
Rancho Dulzura	125, 141
Rancho Famosa	125
Rancho Ganadero	141
Rancho La Presa	125
Rancho Latigo	125
Rancho Miel	141
Rancho Milagro	125
Rancho Montana	141
Rancho Pancho	140-141
Rancho Posta	125
Rancho Quartillo	141
Rancho Reata	125
Rancho Rio Chico	141
Rancho Santa Fe Rd	141, 157
Rancho Vacada	141
Ratcliff Rd	106
Ravine Dr	124
Recodo Ct	140
Red Bluff Pl	124
Red Coral Ave	140
Red Knot St	140
Redwood Ave	123
Reef Cir	124
Reeve Rd	140
Refugio Ave	124
Regatta Rd	140
Regent Rd	124
Remsen Ct	140
Reposado Dr	140
Represa Cir	156
Rich Field Dr	124
Ridge Ct	107
Ridgecrest Dr	106-107, 124
Ridgefield Ave	124
Ridgewood Way	124
Rift Rd	124
Rill Ct	107
Rim Cir	124
Rising Glen Way	107
Robertson Rd	124
Robin Pl	140
Robinea Dr	140
Roble Pl	156
Roca Way	107
Rocio St	140
Rock Dove St	140
Rock Ridge Rd	107
Rockfield Ct	107
Rockrose Ter	140
Rocoso Ln	156
Rogue Isle Ct	124
Romeria St	141
Roosevelt St	123
Rose Dr	140
Rosemary Ave	140
Royal Dr	123
Ruby Way	140
Rudder Ave	140
Rue Des Chateaux	123
Rush Rose Dr	140, 156
Russelia Ct	140
Rustico Dr	140
Rutherford Rd	124
----------S----------	
S Coast Hwy	106
S Melrose Dr	125
S Rancho Santa Fe Rd	141
Sacada Cir	140
Saddle Dr	107, 124
Sage Ct	140
Sagebrush Rd	140
Sailfish Pl	140
Saint George Ct	124
Saint James Ct	123
Salem Pl	124
Saliente Way	140
Salina Rd	107
Salisbury Dr	124
Salk Ave	124
Saltaire Way	140
Saltgrass Ave	140
Saltie Ct	140
Samara Way	140
San Bartolo	140
San Benito	140
San Bristo Way	140-141
San Carlos	140
San Elijo Rd	141
San Lucas	140
San Luis	140
San Miguel	140
San Ramon	140
Sand Aster Dr	140
Sand Cove Way	123
Sand Ct	107
Sand Shell Ave	140
Sandalwood Ln	123
Sandbar Way	140
Sandcastle Dr	140
Sanderling Ct	140
Sandpiper Pl	140
Sandpoint Ct	107
Sandside Ct	140
Sandstone Way	107
Sandy Pl	123
Sanford Ln	124
Santa Barbara	140
Santa Clara Way	107, 124
Santa Cruz	140
Santa Isabel St	141
Santa Rosa	140
Sapphire Dr	140
Sara Way	124
Sardonyx St	140
Sausalito Ave	124
Savannah Ln	140
Sawyer Ln	124
Saxony Rd	140
Scaup St	140
Scenic Way	123
Schooner Way	124
Scoter Pl	140
Scott Dr	124
Scrub Jay Ct	140
Sea Bluff Cir	124
Sea Breeze Dr	140
Sea Bright Dr	124
Sea Bright Pl	124
Sea Cliff Dr	140
Sea Gate Rd	140
Sea Lion Pl	124
Sea Otter Pl	124
Sea Rocket Ln	140
Sea Wind Ct	140
Seabury St	107
Seacrest Dr	106, 123-124
Seafarer Pl	140
Seahorse Ct	140
Seaport Pl	140
Seascape Dr	140
Seashell Ct	140
Seaside Way	107, 124
Seaspray Ln	140

CARLSBAD

Road Name	Page #s
Seaview Way	124
Seaward Ave	140
Seawatch Ln	140
Seaworthy Way	140
Segovia Ct	157
Segovia Way	140, 156-157
Sello Ln	141
Sendero Ln	107
Sequoia Ave	123
Sereno Ct	140
Serrano Dr	157
Sevilla Way	124
Shale Ct	107
Shamrock Pl	124
Shasta Pl	124
Shawn Ct	107
Shearwaters Dr	140
Shelley Pl	124
Sheridan Pl	123
Shoal Ct	140
Shore Crest Rd	140
Shore Dr	123
Shorebird Ln	140
Shoreline Dr	140
Sierra Morena Ave	124
Silverleaf Cir	156
Simba Way	107
Simsbury Ct	107
Sirena Vista Way	141
Sitio Abeto	157
Sitio Abridor	157
Sitio Algodon	157
Sitio Andalucia	157
Sitio Arago	141
Sitio Avellana	141
Sitio Bahia	141
Sitio Baniano	157
Sitio Baya	157
Sitio Borde	157
Sitio Caballero	141
Sitio Caliente	141
Sitio Calmar	157
Sitio Castano	141
Sitio Catana	157
Sitio Caucho	156
Sitio Cedrela	140
Sitio Coco	156
Sitio Colina	141
Sitio Conejo	157
Sitio Corazon	141
Sitio Cordero	141
Sitio Damasco	157
Sitio Del Mar	140
Sitio Destino	141
Sitio Espino	141
Sitio Fresca	157
Sitio Fresno	156
Sitio Frontera	141
Sitio Granado	156
Sitio Isadora	141
Sitio Lima	141
Sitio Lirio	141
Sitio Manana	157
Sitio Mirto	157
Sitio Montecillo	141
Sitio Montilla	141
Sitio Musica	157
Sitio Nispero	157
Sitio Oceano	141
Sitio Olmo	157
Sitio Palmas	141
Sitio Peral	156
Sitio Redonda	157
Sitio Rosalia	140
Sitio Sago	140
Sitio Salvia	141
Sitio Sandia	141

Road Name	Page #s
Sitio Sendero	141
Sitio Solana	157
Sitio Tejo	156
Sitio Toledo	157
Sitio Tortuga	141
Sitio Vaquero	157
Skimmer Ct	140
Skyline Rd	124
Skysail Ave	140
Slater Pl	124
Snapdragon Dr	140
Snipe Ct	140
Snowberry Ct	156
Snowdrop Way	140
Socorro Ln	140-141
Solamar Dr	140
Solandra Dr	140
Solano St	141
Sombrosa Pl	156
Sombrosa St	156
Somerset Way	107, 124
Sondra Ct	140-141
Songbird Ave	140
Sonora Ct	107
Sora Way	140
Sorrel Ct	140
South View Dr	124
South Vista Way	106
Southampton Rd	124
Spanish Way	123
Spar Ct	140
Sparrow Rd	140
Spartina Ct	140
Spencer Ln	124
Spindrift Ln	140
Spinnaker St	140
Spokane Way	107
Spoonbill Ln	140
Spruce St	106
Spyglass Ct	124
Stanford St	124
Star Jasmine Ln	157
Starboard St	140
Starling Ct	140
State St	123
Statice Ct	140
Steinbeck Ct	124
Stella Maris Ln	123
Stern Way	140
Steven Cir	124
Stillwater Ct	107
Stirling Ave	124
Stirling Ct	124
Stockton Pl	107
Stoneridge Rd	107
Stourhead Pl	124
Strand St	140
Strata Dr	107, 124
Stratford Ln	123
Strawberry Pl	140
Stromberg Cir	124
Subida Terrace	140
Sugar Pine Rd	140
Sumac Ln	140
Summerwind Pl	124
Summit Trail Ct	124
Sunburst Rd	124
Suncup Way	140, 156
Sundial Pl	140
Sunflower Way	140
Sunny Creek Rd	124
Sunnyhill Dr	124
Sunrise Cir	123
Sunset Hill Dr	124
Surf Crest St	140
Surfbird Cir	140
Surfside Ln	140
Sutter St	124

Road Name	Page #s
Swallow Ln	140
Sweetbriar Cir	140
Sweetclover Ln	140
Sweetwater St	140
Sycamore Ave	123
Syme Dr	123
----------T----------	
Talus Way	107
Tamarack Ave	107, 123-124
Tanager Dr	140
Tanzanite Dr	140
Tara Ct	123
Tatler Rd	140
Tea Tree St	140
Tecoma Pl	140
Telaga Rd	107
Telescope Ave	124
Tern Pl	140
Terrace Pl	107
Terraza Disoma	157
Terraza Goya	140
Terraza Guitara	140
Terraza Panga	140
Terraza Portico	141
Terraza Ribera	140
Terraza Salvo	140
Thames Way	107
The Crossings Dr	124, 140
The Forum Drwy	156
Thrasher Pl	140
Thrush Pl	140
Tiburon Ave	124
Tide Ct	140
Tierra Del Oro St	123
Tiger Run Ct	125
Tigereye Pl	140
Tilia Pl	140
Timberline Rd	106
Titanite Pl	140
Tobria Ter	140
Tolkien Way	124
Tondi Way	107
Topaz Way	140
Topeka St	107
Topiary St	124, 140
Topmast Dr	140
Torrejon Pl	140
Torreyanna Cir	140
Torry Ct	140
Tourmaline Pl	140
Towhee Ln	140
Town Garden Rd	124, 140
Tradewinds Dr	140
Trafalgar Ln	124
Trail Easement	140-141, 156
Trailblazer Way	124
Trails Ln	106
Tribul Ln	140
Tricity Wellness Drwy	140
Trieste Dr	107, 124
Trigo Ln	141
Trillium Ct	156
Triton St	140
Trona Way	140
Truesdell Ln	106
Tule Ct	140
Tulip Way	140
Tuolumne Pl	124
Turnstone Rd	140
Turquoise Dr	140
Tuttle St	106
Twain Ave	124
Twain Ct	124
Tyler St	123
----------U----------	
Unicornio St	140-141
Urubu St	141

Road Name	Page #s
----------V----------	
Vale Blossom Ct	124
Valencia Ave	124
Valewood Ave	124
Valley Pl	123
Valley St	106, 123
Van Allen Way	124
Vancouver St	107
Venado St	141
Verbena Ct	140
Verde Ave	141
Verdin Ct	140
Vermarine Ct	140
Veronica Ct	140
Vesper Ln	140
Vestra Way	107
Via Adelfa	156
Via Alcazar	141
Via Amador	107
Via Arce	156
Via Arequipa	124
Via Astuto	107
Via Barona	141
Via Bocas	107
Via Borregos	141
Via Cabana	140
Via Caida	140
Via Cajita	107
Via Calafia	140
Via Caldron	141
Via Callendo	157
Via Campanile	141
Via Candrejo	140
Via Cardel	107
Via Carrio	107
Via Casa Del Sol	141
Via Cascada	107
Via Chica	157
Via Clarez	107
Via Clemente	106
Via Coello	140
Via Colima	107
Via Conquistador	141
Via Coscoja	156
Via Cristobal	107
Via De Canto	107
Via De Fortuna	140
Via De Paz	107
Via Denise	107
Via Dianzaria	141
Via Diego	107
Via Eco	107
Via Emerado	156
Via Ensenada	157
Via Esparto	107
Via Estrada	141
Via Feliz	157
Via Festivo	107
Via Francisca	106
Via Hinton	124
Via Hoja	156
Via Ipanema	156
Via Iris	141
Via Juanita	107
Via Judy	107
Via La Charca	140
Via Libertad	107
Via Magia	107
Via Marinero	141
Via Mariposa	141
Via Marta	124
Via Masada	107
Via Maximo	141
Via Mercato	141
Via Merde	107
Via Mirador	157
Via Montebello	141, 157
Via Naranja	107

Road Name	Page #s
Via Opuntia	156
Via Orilla	157
Via Ostiones	140
Via Ostra	141
Via Padilla	140
Via Pajaro	107
Via Paranza	141
Via Patron	141
Via Pelicano	140
Via Pepita	156
Via Pescado	107
Via Piedra	140
Via Platillo	140
Via Plato	107
Via Premio	107
Via Puerta	141
Via Repisa	140
Via Ricardo	107
Via Rico	141
Via Roberto	107
Via Rojo	107
Via Romaza	157
Via Rosarita	107
Via Sabinas	107
Via San Clemente	157
Via Santos	106
Via Simpatia	141
Via Sombra	107
Via Sorbete	107
Via Teca	156
Via Tonala	107
Via Topacio	107
Via Tranquilas	140
Via Trato	141
Via Tulipan	107
Via Velasques	140
Via Vera	107
Via Verano	141
Via Villegas	140
Vianda Ct	140
Victoria Ave	124
Viejo Castilla Way	140
View Way	123
Vigilant Way	124
Viking Way	123
Village Cir	123
Village Dr	123
Village Green Dr	124, 140
Villeta Ave	107
Violet Ct	140
Vireo Ct	140
Vispera Pl	140
Vista Acedera	156
Vista Bonita	141
Vista Canela	156
Vista Chaparral	156
Vista Del Oro	141
Vista Grande	141
Vista Guyaba	156
Vista Higuera	157
Vista La Nisa	140, 156
Vista Mar	141
Vista Mariana	140
Vista Nuez	156-157
Vista Olas	140
Vista Palma	156
Vista Rica	141
Vistosa Pl	140
Vivienda Cir	141
Vuelta Ct	140, 156
----------W----------	
W Cresta Ct	107
W Prado Ct	107
Wadsworth St	124
Walnut Ave	123
Warbler Ct	140
Washington St	123
Waterbury Way	107

Road Name	Page #s
Watercourse Dr	140
Waters End Dr	140
Wave Ave	123
Wayfinders Ct	140
Weatherly Rd	140
Wellspring St	124
West Cliff Ct	124
West Haven Dr	124
West Oaks Way	140
West Point Dr	124
West Ranch St	124
Westwood Dr	106, 123
Whimbrel Ct	140
Whiptail Loop	124
White Birch Dr	124
White Sage Way	140
Whitecap Dr	140
Whitesail St	140
Whitesands Ct	107
Whitewater St	140
Whitey Dr	124
Whitman Way	124
Wickham Way	106
Wigeon Pl	140
Wildrose Ter	140
Willet Cir	140
Willow Pl	140
Wilshire Ave	107
Wilson St	106
Wind Drift Dr	140
Wind Sock Way	140
Wind Star Way	140
Wind Trail Way	124
Windcrest Dr	140
Windflower Dr	140
Windjammer Way	124
Windrose Cir	140
Windsor Ct	124
Windvane Ln	140
Windward Ln	140
Wintergreen Dr	106
Winthrop Ave	107
Wisteria Way	140
Wolverine Ter	124
Woodbury Ct	124
Woodfern Ln	156
Woodland Way	123
Woodridge Cir	106
Woodstock St	124
Woodvale Dr	124
Woodwind Rd	106
Wright Pl	140
----------X----------	
Xana Way	141
----------Y----------	
Yada Pl	106
Yarrow Dr	124, 140
York Rd	124
Yosemite St	124
Yourell Ave	106
Yuki Ln	124
Yvette Way	123
----------Z----------	
Zamora Way	140
Zebrina Pl	140
Zinnia Ct	140
Zircon Pl	141
Zodiac St	140
Zubaron Ln	140

CHULA VISTA

Road Name	Page #s
1st Ave	302, 316
2nd Ave	302, 316
3rd Ave	302, 316, 330
4th Ave	301-302, 316, 330
5th Ave	301, 315-316
7th St	330
27th (SB) St	330
27th St	330
----------A----------	
Abalone Point Ct	316
Abarca Ct	302
Abby Dr	316
Abeto Ct	302
Abeto Dr	302
Acacia Walk	302
Acebo Cte	316
Acero Pl	302
Acero St	302
Ada St	315-316
Adams Ranch Ct	303
Adan St	316
Adirondack Pl	303
Adobe Pl	303
Adventure Ln	317
Affinity Ln	317
Agate Creek Way	317
Agave Flats Ln	317
Agua Tibia Ave	316
Agua Vista Dr	303
Aguirre Dr	317
Akana Ave	316
Alagria Pl	302
Alay St	317
Albany Ave	316, 330
Alber St	316
Alcala Ct	317
Alder Grove	303
Alderbrook Pl	303
Alejandra Pl	302
Alicante Cv	303
Alisal Ln	317
Allen School Ln	302
Allen School Rd	302
Allview Ct	316
Almonte Pl	302
Alondra Ave	317
Alondra Ct	317
Alpine Ave	302, 316
Alpine Minot Ave	302, 316
Alvarado Pl	316
Alvarado St	316
Alvoca St	330
Amador St	317
Ambercrest Dr	317
Amelia Island Dr	317
Amena Ct	316
Amy St	316
Anapamu Ave	317
Anchor Ct	301
Anchorage Pl	303
Ancurza Way	330
Andalusia Ln	317
Anderson Ct	317
Angela Ln	316
Anise Ct	317
Anita June Ct	316
Anita St	315-316
Anna Linda Ct	330
Anna Linda Dr	316, 330
Anna Linda Pl	330
Annadale Way	317
Annatto Way	317
Antioch Ave	317
Antonio Dr	317
Anza Way	316
Apache Dr	317
Appalachian Pl	317
Applegate St	317

Road Name	Page #s
Apricot Ct	317
Aquamarine Ct	317
Aquarius St	317
Arbor View St	317
Arborcreek Ln	303
Arbusto Cte	316
Ardilla Pl	302
Arga Pl	316
Aries Ct	316
Arizona St	315-316
Arrow Point Ct	316
Arrowhead Ct	317
Arroyo Ct	316
Arroyo Dr	316
Arroyo Pl	316
Arroyo Vista Dr	317
Artesia St	317
Arthur Ave	316
Artisan St	317
Artisan Way	317
Aruba Cv	317
Ascella Dr	317
Ash Ave	315-316
Ashbrook Dr	303
Ashford Castle Dr	317
Ashfourth Ln	316
Ashley Ave	317
Aspen Glen Ct	303
Aspen Glen Rd	303
Astor Ct	317
Astra Ave	317
Astra Lp	317
Athens Rd	317
Atherton Pl	317
Atwater St	317
Aubrives Pl	317
Auburn Ave	303
Augusta Pl	303, 317
Augustina Pl	302
Austin Ct	303
Auto Park Ave	330
Auto Park Dr	330
Auto Park Pl	330
Autumn Hills Dr	317
Autumn Sky Ln	317
Avant St	317
Avenida Altamira	303
Avenida Andanza	317, 331
Avenida Antonio	303
Avenida Artana	331
Avenida Artisano	317
Avenida Aviare	317
Avenida Belterra	303
Avenida Caprise	317, 331
Avenida Caterina	303
Avenida Citron	317
Avenida De Avila	317
Avenida De La Barca	302, 316
Avenida Del Rey	302
Avenida Echeveria	317, 331
Avenida Escaya	317, 331
Avenida Gabriel	303
Avenida Loretta	303
Avenida Lugano	317
Avenida Madera	316
Avenida Mantilla	303
Avenida Mara	303
Avenida Marlina	303
Avenida Merida	317
Avenida Palomino	331
Avenida Rosa	316
Avenida Seneca	331
Avenida Senecio	317, 331
Avenida Senna	317
Avenida Solaria	302, 316
Avenida Soledad	303

Road Name	Page #s
Avenida Tealing	331
Avenida Torcello	317
Avenida Ysidora	317
Aventura Dr	303
Aviata Rd	303
Avila Way	316
Avocet Ct	317
Ayamonte Way	316
Azalea St	316
Azure Cv	317
Azusa Ct	303
----------B----------	
Babbling Brook Rd	303
Bajo Ct	316
Bajo Dr	316
Baker Walk	302
Balboa Cir	317
Ballast Point Ct	316
Banahaw Way	317
Banner Ave	316, 330
Barbados Cv	317
Barberry Pl	317
Barbour Ave	317
Barn Owl Ct	316
Barranca Pl	317
Barrel Ct	317
Barrett Ave	316
Barton Peak Dr	317
Bath Ave	317
Battle Creek Rd	317
Baudouin Pl	317
Baum St	317
Bay Blvd	301, 315
Bay Breeze Way	301
Bay Hill Rd	317
Bay Leaf Dr	302, 316
Baylor Ave	303
Bayona Loop	302
Bayside Way	315
Bayview Way	302
Baywood Cir	303
Beacon Pl	302, 316
Bear Creek Pl	317
Bear Valley Rd	317
Bedford Ave	317
Beech Ave	315-316
Beechglen Dr	316
Belinda Way	316
Belize Rd	303
Bellagio St	317
Belle Vista Dr	316
Bellena Ave	317
Bellena Ct	317
Bellflower Ct	316
Belmont Pl	317
Belvia Ln	315-316
Benecia Ct	317
Bent Trail Dr	303
Benviana Dr	303
Berland Way	316
Bermuda Dunes Pl	302
Berry Creek Pl	316
Bethune Way	316
Beyer Blvd	330
Beyer Way	330
Bibler Ct	316
Biernacki Ct	316
Big Horn Dr	317
Billy Casper Way	302
Biltmore Pl	317
Birch Rd	317
Birds Nest Ln	317
Bishop St	316
Black Gum Ct	317
Black Locust Ct	317
Black Walnut Ct	317

Road Name	Page #s
Black Water Dr	317
Blackstone Ave	317
Blackwood Rd	316
Blairwood Ave	317
Blue Falls Ct	317
Blue Falls Dr	303, 317
Blue Jean Way	317
Blue Ridge Ct	303
Blue Ridge Dr	303
Blue Sage Way	303, 317
Blue Spring Dr	317
Bluelake Dr	303
Bluestone Cir	317
Bluewater Ln	303
Bluff Point Ct	316
Bluffside Dr	317
Bob Pletcher Way	317
Bobcat Ct	317
Boca Raton Dr	317
Boca Raton St	317
Bodega Bay Dr	317
Bolero Dr	317
Bolinas Bay Ct	317
Bonita Canyon Dr	303
Bonita Glen Dr	302
Bonita Rd	302
Bonita Verde Dr	302
Boracay Dr	317
Bordeaux Ter	303
Borrego Springs Rd	317
Boswell Ct	303
Boswell Rd	303
Bougainvilla Ln	317
Boulder Creek St	317
Bouquet Canyon Rd	317
Bow Willow Trail Way	303
Bowsprit Rd	303
Box Elder Ct	317
Boy Scout Camp Rd	317, 331-332
Bradbury Dr	317
Bradley Pl	316
Bramble Way	317
Bramblewood Ct	317
Bramblewood St	317
Brandywine Ave	316, 330
Brashear Pl	316
Bravo Loop	317
Breezewood Dr	317
Brewster Bay Dr	316
Brezar St	317
Bridgeport	303
Bridlevale Rd	317
Brighton Ct	317
Brightwood Ave	301, 315-316
Brisbane Rd	301
Bristol Ct	303
Brittle Bush Dr	317
Britton Ave	330
Broadmoor Ct	303
Broadway	301, 315-316, 330
Bronco Pl	302
Bronze St	317
Brooks Trail Ct	317
Brookside Pl	316
Brookstone Rd	303
Bryan Point Dr	303
Bryce Canyon Ave	303
Bryce Canyon Way	303
Buckaroo Ln	302
Bucknell St	303
Buen Tiempo Dr	316
Buena Vista Ct	317

Road Name	Page #s
Buena Vista Way	302-303, 317
Bull Canyon Rd	317
Burdock Way	317
Burga Loop	302
Burgundy Dr	317
Burley Wood Ln	317
Burr Oak Pl	317
Butterfly Ct	303
Butterfly Way	303
----------C----------	
C St	301-302
Cabernet Dr	303
Cabezas Cv	317
Cabo Bahia	303
Cactus Trail Ln	303
Cal Orchid Pl	317
Caliente Loop	317
Calistoga Ave	317
Calle Altair	317
Calle Arona	303
Calle Atria	317
Calle Avila	317
Calle Bendito	303
Calle Brisa	317
Calle Candelero	316-317
Calle Catarina	303
Calle Ciela Vista	316
Calle Cima Bella	316
Calle Datura	317
Calle De Damasco	316
Calle De La Flor	317
Calle De La Rosa	317
Calle Deceo	317, 331
Calle Del Amor	316
Calle Del Sol	317
Calle Dulce	316
Calle Escarpada	302
Calle Escuela	317
Calle Fernando	303
Calle Florecita	302
Calle Grandon	331
Calle La Marina	303
Calle La Mirada	302
Calle La Quinta	303
Calle Lagasca	302
Calle Marin	331
Calle Mayfair	331
Calle Mesita	302
Calle Navona	317
Calle Obsidiana	317
Calle Oroblanco	317
Calle Oxton	331
Calle Pilares	331
Calle Pomelo	317
Calle Posada	317
Calle Real	317
Calle Sabroso	303
Calle Salerno	317
Calle Salvia	317, 331
Calle Santiago	316-317
Calle Tempra	316
Calle Tesoro	303, 317
Calle Torreno	303
Calle Trebon	317
Calle Verona	317
Callecita Aquilla Norte	316
Callecita Aquilla Sur	316
Callejon Alhambra	303
Callejon Andalusia	303
Callejon Carbon	302-303
Callejon Cervantes	303
Callejon Ciudad	302-303
Callejon Espana	303

Road Name	Page #s
Callejon Malaga	303
Callejon Montefrio	303
Callejon Palacios	303
Callejon Segovia	303
Callesita Escena	303
Callesita Mariola	303
Callesita Villena	303
Callisto Ter	317
Calma Dr	316
Calma Pl	316
Calpella Ct	317
Calvedos Dr	317
Camellia Ct	316
Caminito Abruzzo	317
Caminito Agostino	317
Caminito Alcala	317
Caminito Alegre	316
Caminito Alicia	316
Caminito Amerigo	317
Caminito Barcelona	303
Caminito Bartolo	317
Caminito Bella Rosa	316
Caminito Borrego	317
Caminito Cantebria	316
Caminito Capistrano	317
Caminito Cinzia	317
Caminito Coloma	317
Caminito Conquistador	316
Caminito Corsica	317
Caminito Cortina	316
Caminito Cremona	317
Caminito Cumbres	316
Caminito Dante	317
Caminito De La Cruz	317
Caminito De La Luna	316
Caminito Elda	317
Caminito Estrella	316
Caminito Fabrizio	317
Caminito Francisco	317
Caminito Garibay	317
Caminito Las Olas	316
Caminito Leonzio	317
Caminito Linares	316
Caminito Livorno	317
Caminito Lucca	317
Caminito Marisol	317
Caminito Montarosa	317
Caminito Moraga	317
Caminito Nazario	317
Caminito Nogales	316
Caminito Norina	317
Caminito Novara	317
Caminito Obispo	317
Caminito Padova	317
Caminito Perugia	317
Caminito Pienza	317
Caminito Pietro	317
Caminito Positano	317
Caminito Rinaldo	317
Caminito Santiago	317
Caminito Sardinia	317
Caminito Sicilia	317
Caminito Siena	316
Caminito Sonrisa	317
Caminito Soria	317
Caminito Tivoli	316
Caminito Treviana	317

Road Name	Page #s
Caminito Turin	317
Caminito Valiente	316
Caminito Veranza	317
Caminito Zaragoza	317
Camino Aldea	317, 331
Camino Altezza	317
Camino Atajo	316
Camino Avalon	317
Camino Biscay	302, 316
Camino Calabazo	316-317
Camino Cantera	331
Camino Carmelo	317
Camino Catalonia	316-317
Camino De Vida	317
Camino Del Cerro Grande	302
Camino Del Rey	316
Camino Del Sol	316
Camino Elevado	302
Camino Entrada	316
Camino Espuelas	302
Camino La Paz	316
Camino La Puerta	303
Camino Levante	331
Camino Marcela	317, 331
Camino Meandro	331
Camino Miel	316
Camino Mojave	303
Camino Palisada	317
Camino Prado	317, 331
Camino Puente	317
Camino Solaire	317
Camino Soleado	317
Camino Solvista	317
Camino Strava	331
Camino Vista Real	316
Camlau Dr	316
Camphor Ct	303
Canarios Ct	316
Candela Dr	303
Cannes Pl	317
Canoe Creek Way	317
Canon Perdido St	317
Cantata Dr	303
Canvas Dr	317
Canyon Ct	303
Canyon Dr	303
Canyon Ridge Dr	303
Caper Way	317
Capistrano Way	317
Carbajal Ct	316
Cardamom Ct	316
Cardinal Pl	316
Cardona Ave	316
Carennac Pl	317
Carissa Ave	316
Carissa Ct	316
Carizon Creek Ave	317
Carla Ave	316
Carlos Canyon Ct	302
Carlos Canyon Dr	302
Carmel Ave	317
Carmona Ct	302
Carneros Valley St	317
Carob Walk	302
Carolyn Dr	303
Carom Way	317
Carpinteria St	317
Carrillo Pl	317
Carver St	316
Casa Mila Dr	317
Casa Morro St	317
Casa Torre Way	317
Cascade Pl	316

CHULA VISTA

Road Name	Page #s
Casitas Ct	316
Casselman Ct	302
Casselman Pl	302
Casselman St	301
Cassia Pl	316
Castaic Pl	317
Castana Plz	316
Castlehill Rd	317
Castlewood Ct	317
Catalpa Ct	317
Catamaran Way	303
Cathedral Oaks Rd	317
Cavern Point Ct	316
Cazorla Ave	316
Cedar Ave	301, 315-316
Cedar Grove Ct	317
Cedarbend Way	316
Cedarspring Dr	303
Celestial Way	317
Celsia Way	317
Center Pointe Pl	317
Center St	302, 315-316
Centerpark Rd	317
Cerritos Ct	317
Chailly Dr	317
Challis Pl	317
Chambery Pl	317
Champagne Ct	317
Champion Ln	317
Chance Mountain Pl	316
Chantel Ct	302
Chapala Ln	317
Chaparral Dr	303
Chapel Hill Dr	303
Chardonnay Ter	303
Charleston Pl	303
Charro Ct	303
Chartres Pl	317
Chase Palm Pl	317
Chateau Ct	303
Cherbourg Dr	317
Cherry Blossom Ct	317
Cherry Hills Ln	303
Cherry Point Dr	316
Chervil Ct	316
Cheryl Pl	316
Chesapeake Ct	303
Chesapeake Pl	303
Chestnut Ct	316
Chevaler Dr	317
Cheyenne Dr	317
Cheyne Lp	316
Chimney Flats Ln	303, 317
Cholla Pl	316
Cholla Rd	316
Chula Vista St	301-302
Church Ave	302, 316
Cielo Circulo	317
Cilantro Way	317
Cima Del Rey	302
Cinnamon Ct	316
Circulo Brindisi	317
Circulo Coronado	303
Circulo Verde	316
Citadel Ct	303, 317
Citrus Way	316
Claim Jumper Ln	317
Claire Ave	316
Claret Cup Dr	317
Clariss St	316
Claude Ln	317
Clearbrook Dr	303
Clearwater Pl	303
Cliff Rose Dr	317

Road Name	Page #s
Cloudwalk Canyon Dr	316
Clover Tree Ct	317
Cloverdale Ave	317
Clovis Ct	317
Club View Ter	316
Clubhouse Dr	317
Coalinga Pl	317
Coastal Hills Dr	303
Cobb Meadow Pl	317
Cobblecreek St	317
Coe Pl	303
Colby Point Pl	303
Coldbrook Ct	303
Colfax Ct	317
Colorado Ave	315
Colton Ct	317
Coltridge Ln	303
Columbia St	303
Colusa St	317
Concord Way	316
Condor Dr	317
Connoley Ave	316, 330
Connoley Cir	330
Cook Ct	316
Coolsprings Ct	317
Cooper Rd	316
Copper Creek Ct	317
Copper Leaf Ct	317
Copper Penny Dr	317
Coralwood Ct	302
Cordelia St	317
Cordova Ct	316
Cordova Dr	316
Coriander Ct	316
Cormorant St	317
Cornell Ave	303
Corona Vista	302-303
Corral Canyon Rd	303
Corral Ct	302
Corral View Ave	317
Corrales Ln	302
Corso Di Italia	302
Corte Agata	317
Corte Anacapa	303
Corte Bahama	303
Corte Barcelona	317
Corte Bautista	303
Corte Belize	303
Corte Belmarina	303
Corte Botanicas	331
Corte Calypso	303
Corte Cantante	303
Corte Carlazzo	303
Corte Castillo	303
Corte Cerrada	316
Corte Condesa	303
Corte De Cera	316
Corte De Vela	316
Corte Entrada	316
Corte Escena	303
Corte Flores	303
Corte Fresco	303
Corte Fuerte	303
Corte Galeana	303
Corte Goleta	303
Corte Helena Ave	302, 316
Corte Isla	303
Corte Las Posas	317
Corte Luminaria	317
Corte Maduro	303
Corte Maravilla	303
Corte Maria Ave	302, 316
Corte Maroma	303
Corte Medialuna	331
Corte Melano	303
Corte Mendi	317
Corte Mirador	303

Road Name	Page #s
Corte Mistico	303
Corte Nacion	316
Corte Nueva	317
Corte Patio	303
Corte Pescado	303
Corte Premana	303
Corte Primavera	316
Corte Saltero	303
Corte San Simeon	303
Corte Seville	317
Corte Trova	303
Corte Ventura	303
Corte Verbena	303
Corte Viejo	303
Corte Vista	317
Corte Zafiro	317
Cosmopolitan Ln	317
Costa Ave	316
Cota Ct	317
Country Club Cir	316
Country Club Dr	316
Country Trails	303
Country Trails Ct	303
Country Vistas Ln	302-303
Countryside Pl	316
Covey Pl	317
Coyote Ridge Ln	303, 317
Coyote Ridge Ter	303, 317
Cranberry St	317
Crann Ave	316
Creekside Pl	303
Creekwood Way	303
Crescent Dr	316
Crest Dr	316
Cresta Way	302, 316
Crested Butte St	315-316
Crestview Dr	302-303
Cricket Dr	317
Crimson Ct	317
Cripple Creek Dr	317
Crooked Path Pl	303
Crooked Trail Rd	303
Crosscreek Rd	303
Crossroads St	317
Crossroads Way	317
Crown Ln	317
Crown Point Ct	316
Crown Ridge Rd	317
Crystal Creek Ct	317
Crystal Downs Dr	303, 317
Crystal Springs Dr	317
Cumbre View	303
Currant Way	317
Curry Dr	317
Cuyamaca Ave	316
Cuyamaca Way	316
Cyan Ln	317
Cypress Point Ct	317
Cypress St	316
----------D----------	
D Ave	301
D St	301-302
Dale Ct	316
Damas Pl	302
Dana Point Ct	316
Dartmouth St	303
Date Ave	301, 316
Date Ct	330
Date St	330
Davenport Ln	316
David Dr	316
Davidson St	302, 315-316
Davies Dr	316
Dawn Crest Ln	317
Dawn Ct	302
Dawson Dr	316
De Anza Ct	316
De La Toba Rd	316

Road Name	Page #s
De La Vina St	317
De Leon Dr	317
Deer Path Ln	317
Deer Peak Ct	317
Del Corro Ct	302
Del Corro Pl	302
Del Mar Ave	302, 316
Del Mar Ct	316
Del Monte Ave	316, 330
Del Prado Ct	316
Del Rey Blvd	316
Del Rey Pl	316
Del Rio Ct	316
Del Sur Ct	316
Delano Ct	317
Dennis Ave	316
Derek Way	330
Descanso Creek Pl	317
Desert Bluffs Ct	317
Desert Hare Ct	317
Desert Inn Way	302
Desert Rose Ln	317
Desert Spring Dr	317
Design Ct	330
Desoto Ct	317
Diablo Point Ct	316
Diamond Ct	316
Diamond Dr	316
Diamondback Ct	317
Discovery Bay Dr	317
Discovery Falls Dr	317
District Pl	303
Dixon Ct	316
Dixon Dr	316
Dixon Way	316
Dome Rock Pl	317
Don Carlos Ct	317
Donze Ave	317
Dorado Ct	316
Dorado Way	316
Doral Way	302
Doran Ct	302
Dorothy St	315-316
Douglas St	316
Dovecrest Pl	303
Dover Ct	316
Dovetail Ct	317
Downey Ct	316
Dragon Flower St	317
Dragonfly St	317
Drake Ct	303
Drifting Ln	317
Dry Creek Dr	303
Duke St	303
Duncan Ranch Rd	303
Dune Evening Dr	317
Dunlin Ave	317
Dunsmuir Ct	317
Duoro Dr	316
Durham Pl	303
Durward St	316
Dusk Sky Ln	317
Dusty Dr	317
Dutchman Ct	317
----------E----------	
E 30th St	301-302
E 32nd St	301
E Donohoe St	316
E Emerson St	316
E Flower St	302
E H St	303, 316-317
E I St	316
E J St	316-317
E James Ct	316
E James St	316
E L St	316
E Leanna Ct	316

Road Name	Page #s
E Mankato St	316
E Manor Dr	315
E Millan Ct	316
E Millan St	316
E Moss St	316
E Mountain View Dr	302
E Naples Ct	316
E Naples St	316
E Oleander Dr	302
E Olympia Ct	316
E Olympia St	316
E Oneida Ct	316
E Oneida St	316
E Orange Ave	316
E Orlando Ct	316
E Orlando St	316
E Oxford St	316
E Paisley St	316
E Palomar Dar	316
E Palomar Dr	316
E Palomar St	316-317
E Prospect St	316
E Queen Anne Dr	316
E Quintard St	316
E Rienstra St	316
E San Miguel Dr	316
E Shasta St	316
E Sierra Way	316
E St	301-302, 315
E Vaquero Ct	317
E Whitney St	316
Eagle Peak Ct	303, 317
Eagle Ridge Pl	316
Eagle Valley Dr	303
East Park Ln	315-316
Eastlake Dr	303
Eastlake Pky	303, 317
Eastridge Loop	303
Eastshore Ter	303
Easy Stroll Ln	317
Echo Ridge Ct	317
Echo Ridge Pl	317
Echo Ridge Ter	317
Eckman Ave	316
Eckman Ct	316
Edgehill Dr	317
Edgewater Dr	303
Edgewood Pl	317
Edison Ct	317
Egret St	317
El Capitan Dr	316
El Cortez Ct	317
El Granada Rd	303
El Loro St	316
El Lugar St	316
El Modena Rd	317
El Nido Dr	317
El Paseo Ave	317
El Portal Dr	303
El Prado St	317
El Rancho Vista	316
El Raval Way	317
Elden Ave	316
Elder Ave	301, 315-316
Element Way	317
Elevate Way	317
Elise St	315
Elk Run Pl	317
Elkhorn Ct	303
Elks Ln	316
Elm Ave	302, 316
Elmhurst St	303
Elmwood Ct	317
Elsie Way	316
Emerson St	316
Emeryville Ct	317
Encantada Ct	303

Road Name	Page #s
Encanto Lp	317
Encelia Cir	317
Enclave Ln	317
Energy Way	330-331
Engleman Ct	316
Entertainment Cir	330-331
Entrada Pl	316
Equinox Way	316
Escalon Pl	317
Esla Dr	316
Esperanza Pl	303
Espuelas Ct	302
Eton Ct	303
Eucalyptus Ct	302
Eureka Pl	317
Evans Ave	316
Evening Star St	317
Evening View Dr	303
Ewing Dr	316
Exploration Falls Dr	317
----------F----------	
F St	302, 315-316
Fairfield St	317
Fairway Ct	316
Fairway Oaks Dr	303
Faivre St	330
Falcon Peak St	317
Falcon Valley Dr	303
Fallbrook Ct	302
Falling Star Dr	317
Falling Waters Ct	317
False Point Ct	316
Fargo Ln	317
Farmerville St	317
Farrel St	316
Fauna Way	317
Fawntail Ct	317
Feather River Pl	317
Feather River Rd	317
Felino Way	302
Fennel Way	317
Fenton St	303
Fern St	301
Fern Valley Rd	317
Ferndale St	317
Fernwood Rd	317
Festival Ct	330
Ficus Ct	317
Fieldbrook St	317
Fifield St	316
Fig Ave	301, 315-316
Filaree Dr	317
Filmore Pl	317
Finch Pl	316
Firebaugh Pl	317
First Star Dr	317
Flagstaff Ct	303
Fleishbein St	317
Flinn Springs Rd	317
Florido Plz	316
Flower St	301-302, 315
Flowerpot Ln	317
Floyd Ave	316
Focus Dr	317
Foggy Point Dr	303
Fools Gold Way	317
Fordham Ave	303
Forest Hill Pl	317
Forest Lake Dr	317
Forest Meadow Ct	317
Forest Oaks Dr	303
Forester Ln	303
Fortuna St	316
Fountain Grove Pl	317
Four Corners St	303
Foxboro Ave	316
Foxglove Way	317

Road Name	Page #s
Foxtail Canyon Dr	316
Foxtail Pine Dr	317
Foxtrot Loop	317
Franceschi Dr	317
Frangipani Ave	317
Fredericka Pky	302
Fresno Ave	316, 330
Friar Pl	316
Frontage Rd	315
Frontage Rd W	315, 329
----------G----------	
G St	315-316
Galdar Pl	302
Galveston Way	303
Gamay Ter	303
Garden Pl	316
Garnet Falls Dr	317
Garnet Peak Dr	317
Garrett Ave	302, 316
Gate Eight Pl	303
Gate Eleven Pl	303
Gate Fifteen Pl	303
Gate Five Ct	303
Gate Five Pl	303
Gate Four Pl	303
Gate Fourteen Pl	303
Gate Nine Pl	303
Gate One Pl	303
Gate Seven Pl	303
Gate Six Pl	303
Gate Ten Pl	303
Gate Thirteen Pl	303
Gate Three Pl	303
Gate Twelve Pl	303
Gate Two Pl	303
Geiger Creek Ct	317
Genesis Dr	316
Genevieve Ave	303
Gentry Ln	316
Gentry Way	316
Georgetown Pl	316
Georgina St	316
Geyserville St	317
Gila Ct	317
Gilbert Pl	316
Ginger Dr	317
Givens St	316
Giverny Way	317
Glen Creek Dr	303
Glen Ellen St	317
Glendora Dr	317
Glenhaven Way	316
Glenwood Springs Ave	317
Glover Ave	302, 316
Glover Ct	302
Glover Pl	316
Gold Medal Way	317
Gold Miner Dr	317
Gold Oak Ct	316
Gold Run Dr	317
Gold Run Rd	317
Gold Rush Cir	303
Golden Gate Ave	317
Golden Rd	316
Golfcrest Loop	303
Gonzales Way	317
Gorge Run Way	317
Gotham St	303, 317
Gould Ave	316
Granada Way	316
Grand Forks Rd	317
Grand Teton Ct	316
Granite Springs Dr	303, 317
Granjas Rd	316
Grass Valley Rd	317
Grasshopper Ln	317

CHULA VISTA

Road Name	Page #s
Grayson Ct	317
Gredos Pl	316
Green River Dr	317
Green Valley Rd	317
Greenbriar Dr	303
Greenfield Ct	317
Greensgate Dr	303
Greenwood Pl	302
Gretchen Rd	316
Grossmont Ct	317
Grove Ave	317
Grove Park Pl	317
Guadalupe St	317
Guatay Ave	316
Guava Ave	301, 315-316
Gunpowder Point Dr	315
Gustine St	317
----------H----------	
H St	315-316
Hackberry Pl	317
Haglar Way	317
Hale Pl	303
Hale St	316
Halecrest Dr	316
Half Moon Bay Dr	317
Halley Ct	316
Halsey St	315-316
Hamden Dr	303
Hampshire Ln	316
Hampton Ct	303
Hana Ave	316
Hanford Ct	317
Harbor Ln	301
Harbour Town Pl	317
Hard Maple Rd	317
Hard Rock Rd	331
Harlan Ct	316
Harold Pl	303
Harrils Mill Ave	317
Hartford St	303
Harvard St	303, 317
Harvest Orange St	317
Hawks Bluff Ct	317
Hawksview Pl	303
Hawthorn Walk	302
Hawthorne Creek Dr	303
Hayford Rd	317
Hayfork Pl	317
Hayuco Plz	316
Hazel Ct	317
Hazelnut Ct	317
Hazy Glen Ct	317
Heather Ct	316
Heatherwood Ave	317
Hedge Way	315
Helix Ave	316
Helix Way	316
Hendrix Pl	316
Henry Ln	316
Heritage Rd	316-317, 331
Heron St	317
Hibiscus Ct	316
Hickory Nut Pl	317
Hickory Ter	303
Hidden Dr	317
Hidden Springs Pl	317
Hidden Valley Ave	317
Hidden Vista Dr	302, 316
Higgins St	316
High Trail Ct	303
Hikers Trail Dr	317
Hikers Trail Way	317
Hillsborough St	317
Hillside Dr	303
Hilltop Ct	316

Road Name	Page #s
Hilltop Dr	302, 316, 330
Hilton Head Rd	317
Himmer Ct	317
Hitachi Way	303
Hitching Post Ln	317
Hobbs St	316
Holiday Ct	330
Hollybrook Ave	317
Honey Lake Rd	317
Honeybee St	317
Hope Ranch Pl	317
Hopland Ct	317
Hopscotch Dr	317
Horizon View Dr	302
Horn Canyon Ave	317
Horseshoe Ct	303
Horton Cir	302
Horton Rd	302
Hoyt St	317
Huerto Pl	302
Hummingbird St	317
Hummingbird Way	317
Humphrey Pl	316
Hunte Pky	303, 317
Hunters Glen Ave	317
Hunters Pointe Ave	317
Hunters Ridge Pl	303
Huntington Point Rd	303
Hyde Ter	317
----------I----------	
I Esplanade	315
I St	315-316
Idanan Rd	317
Impressionist Dr	317
Indian Creek Dr	317
Indian Creek Pl	317
Indian Palms Ct	303
Indigo Canyon Rd	316
Industrial Blvd	315-316, 330
Infinity Ln	317
Ingram St	316
Inkopah St	316
Interstate 5 Nb	301, 315, 329
Interstate 5 Sb	301, 315, 329
Interstate 805 Nb	302, 316, 330
Interstate 805 Sb	302, 316, 330
Inverness Ave	317
Iowa Hill Ct	317
Iron Gate Ln	303
Iron Horse Pl	303
Iron Wood Ct	317
Irwin St	317
Island St	317
Isle Way	317
Isom Ct	316
Israel Ct	316
Ithaca Ct	303
Ithaca St	303, 317
Ivy Ct	316
----------J----------	
J Esplanade	315
J Pl	316
J St	315-316
Jacaranda Dr	316
Jackson St	317
Jacqua St	330
Jacqueline Way	316
Jade Ave	316, 330
Jade Ct	316
James Ct	316
James St	316
Jamestown Dr	317
Jamul Ave	316
Jamul Ct	316
Jarron Plz	316

Road Name	Page #s
Jasmine St	316
Jasmine Way	302
Jason Pl	316
Jasper Ave	316, 330
Jasper Ct	316
Java Way	317
Jayken Way	316
Jefferson Ave	301, 315-316
Jeremy Point Ct	316
Jetty Ln	303
Jicama Way	316
Jilian St	316
Jones St	317
Josefina Pl	302
Joshua Creek Pl	303
Joshua Creek Rd	303
Josselyn Ave	316
Journey St	317
Journey Way	317
Juarez Way	317
Jude Dr	316
Judson Way	316
Juniper St	316
Juniper Walk	302
----------K----------	
K St	315-316
Karen Way	316
Karra Ct	316
Keahi Ave	316
Kearney Ct	316
Kearney St	315-316
Keck Rd	317
Kelso Ct	316
Kennedy St	316
Kensington Way	317
Kent St	303
Kernel Pl	316
Kestrel Falls Rd	317
Khaki Ln	317
Kiley Rd	316
Kili St	316
Kim Pl	316
Kimball Ter	302
Kincaid Ave	317
King Creek Cir	317
King Creek Way	303, 317
King St	316
Kingswood Dr	316
Kittiwake Ln	316
Klamath Dr	317
Knights Ferry Dr	317
Knollwood Pl	317
Koester St	317
Krista Ct	302, 316
Kugel Ct	317
Kuhn Dr	303
----------L----------	
L St	315-316
La Cadena Ln	317
La Chica Dr	316
La Costa Ave	303
La Crescentia Dr	302-303
La Cumbre Ave	317
La Mancha Pl	317
La Media Pky	317, 331
La Media Pky N	317
La Media Pky S	317
La Media Rd	317
La Mesa Ct	317
La Monarca Ln	317
La Ribera Ln	317
La Rochelle Ave	317
La Salle Pl	303
La Senda Way	316
La Tempra Corte	316
La Vida Ct	303, 317
Ladiosa Ct	302
Ladybug Pl	317

Road Name	Page #s
Lafayette Pl	303
Lagasca Pl	302
Lago Madero	303
Lago Ventana	303
Lagoon Dr	315
Lagrange Rd	317
Laguna Point Ct	316
Laguna Seca Loop	303
Laguna St	316
Lake Crest Ct	317
Lake Crest Dr	303, 317
Lake Hill Pl	303
Lake View Ct	317
Lakehouse Pl	303
Lakeridge Cir	303
Lakeshore Dr	303
Landis Ave	302, 316
Lane Ave	303
Lansley Way	302
Lantana Ave	316
Laredo Ct	303
Larkhaven Dr	316
Larkspur Ct	317
Las Bancas Ct	316
Las Cruces St	317
Las Estancias Dr	302
Las Flores Dr	302
Las Rosas Ct	317
Lassen Peak Pl	317
Latigo Cv	317
Lattice Ln	317
Laurel Ave	316
Laurel Grove Dr	317
Lavender Ln	317
Lawn View Dr	302, 316
Laytonville Pl	317
Lazo Ct	316
Leanna St	316
Lee Cir	316
Leeward Way	303
Legate Ct	302
Lehigh Ave	303
Lemire Ct	316
Lemire Dr	316
Lemon Grass Way	317
Leoma Ln	316
Levant Ln	317
Lew Ln	317
Lexington Way	317
Liberty Creek Pl	316-317
Lightning Trail Ln	303
Lilac Ave	316
Lime Ct	317
Linda Ln	316
Lindsay St	317
Lion Cir	302
Liquid Ln	317
Lirio Cte	316
Little Lake St	317
Live Oak St	317
Living Rock Ct	317
Livingston St	317
Locdel Ct	316
Lockeport Ave	317
Lodi St	317
Lokoya Dr	317
Loma Ct	316
Loma Ln	316, 330
Loma View	316
Lone Oak Pl	303
Lone Pine Ct	317
Lone Tree Rd	317
Lone Valley Rd	317
Long Point Ct	316
Long Ridge St	317
Long View Dr	303, 317

Road Name	Page #s
Lorenzo Rd	317
Lori Ln	316
Lorient Pl	317
Los Altos Dr	303
Los Arcos Pl	317
Los Coches Ct	317
Los Feliz Dr	317
Los Indios Ct	302
Los Olivos St	317
Los Pinos Ct	317
Lost Arrow Pl	316
Lost Creek Rd	317
Lost Valley Ct	317
Lotus Dr	330
Loualta Way	316
Lovina Way	317
Lowewood Pl	302
Loyola Ct	303
Lucent Way	317
Lucero Ct	316
Luminary Dr	317
Luster Wy	317
Luzon Ln	317
Lynndale Pl	302, 316
Lynwood Dr	302
Lynx Ter	317
Lytton Creek Ct	317
----------M----------	
M Ave	301
Mace St	330
Mackenzie Creek Rd	303
Madison Ave	301, 315-316
Madrigal Ct	317
Madrona St	315-316
Magdalena Ave	317
Magellan Way	317
Magenta Ct	317
Magnolia Point Ct	303
Main (SB) St	329
Main Ct	330
Main St	330-331
Main St E	317
Main St W	317
Majestad Ln	302
Makani St	316
Malibu Point Ct	316
Malito Ct	316
Malta Ave	316
Mandevile Dr	316
Mankato St	315-316
Mannis Ave	317
Mansiones Ln	302
Manzanita St	316
Manzano Pl	302
Maple Ct	316
Maple Dr	330
Mara Lp	316
Marbella Cir	302
Marbella Ct	302
Marbella Pl	302
Marble Canyon Way	317
Marble Ct	316
Marble Way	316
Marcilla Way	316
Margo Ct	316
Maria Way	316
Marielle Pl	317
Marietta St	301
Marigold Pl	302
Marina Pky	315
Marina Way	315
Marion Ct	317
Mariposa Cir	316
Mariposa Ct	316
Mariposa St	316
Marl Ave	316, 330

Road Name	Page #s
Marl Ct	316
Marley Rd	316
Marquette Rd	303
Marquis Ct	303
Marsat Ct	316
Martin Pl	316
Martinez Dr	317
Martinique Dr	303
Martos Pl	316
Marysville St	317
Mason Rd	317
Mast Way	303
Masters Ridge Rd	303
Mateo St	316
Mater Dei Dr	317
Mattero Ave	317
Maverick Pl	302
Max Ave	316, 330
Maxwell Rd	316, 330
May Ave	317
Mayfield Ct	317
Mayon Rd	317
Maywood Ct	317
Mazagon Ln	316
Mccain Valley Ct	316
Mccloud River Rd	317
Mcintosh St	301
Meadowbrook Ln	303
Meadowlark Ave	316
Meadows Trail Ln	303
Meander Rd	317
Medical Center Ct	316
Medical Center Dr	316
Meeks Bay Dr	317
Meigs Ct	317
Melisande Pl	317
Melrose Ave	316, 330
Melrose Cir	330
Melrose Ct	330
Melrose Way	330
Mendocino Dr	316
Mendota St	317
Menta Cte	316
Merced River Rd	316
Meridian Ln	316
Merilag St	317
Merlot Pl	303
Mesa Ct	316
Mesa Grande Pl	317
Mesa Pl	316
Metro Ave	317
Middle Fork Pl	303
Midnight Blue St	317
Miguel Trail Pl	303
Milagrosa Cir	302
Milagrosa Ct	302
Milagrosa Pl	302
Milagrosa Way	302
Mill Valley Rd	317
Millan Ct	316
Millan St	316
Millbrae Ct	317
Millenia Ave	317
Miller Dr	303
Mills St	303
Mindoro Ln	317
Miner Creek Ln	317
Minimalist Ln	317
Minot Ave	302, 316
Mint Ter	317
Miracosta Cir	317
Mirror Lake Pl	303, 317
Mission Ave	316
Mission Ct	316
Misty Creek Ct	316-317
Misty Creek St	316
Misty Meadow Ct	317
Misty Ridge Pl	317

Road Name	Page #s
Mitscher St	316
Mockingbird Ct	317
Monaco Dr	317
Monarche Dr	317
Monserate Ave	316
Montage Ave	317
Montana Rd	317
Montcalm St	316
Montclair St	316
Monte Sereno Ave	317
Monte Vista Ave	301
Montebello St	302
Montecito Rd	303
Monteleone Ave	317
Montera Ct	302
Montera St	317
Monterey Ave	316
Monterey Ct	316
Monterey Pl	316
Montgomery St	330
Monument Trail Dr	317
Moon Orchid Ave	317
Moon View Dr	302
Moonbeam Ln	317
Moonglow Dr	317
Moonlight Trail Ln	303
Moonstone Pl	316
Morehouse Pl	316
Morera Way	317
Morgan Hill Dr	317
Morning Creek Ct	303
Morning Creek Rd	303
Morning Dew Ct	317
Morning Star Dr	317
Morro Pt Dr	316
Mosaic St	317
Moss Landing Ave	317
Moss St	315-316
Mother Lode Way	317
Mount Bullion Dr	317
Mount Dana Dr	316-317
Mount Langley Dr	317
Mount Macclure St	317
Mount Miguel Rd	303
Mount Owen Ct	316
Mount Tamalpais Ave	317
Mount Whitney Ct	316
Mount Whitney Rd	316-317
Mountain Ash Ave	303
Mountain Ridge Rd	303
Mountain View Ln	316
Moya Pl	302
Muir Trail Pl	316
Mulberry Way	303
Mulligan Hill St	317
Murray St	316
Mustang Pl	302
Myra Ave	316
Myra Ct	316
Myrtle Beach Way	317
----------N----------	
N 02nd Ave	302
N 04th Ave	301
N Ave	302
N Compass Cir	303
N Del Mar Ave	302
N Echo Ridge Way	317
N Fox Run Pl	303
N Glover Ave	301
N Greensview Dr	303, 317

CHULA VISTA

Road Name	Page #s
N Mountain View Dr	302
N Paradise Ridge Way	317
N Rancho Del Rey Pky	302, 316
Nacion Ave	316
Nalu Dr	316
Nanette St	316
Nantes Pl	317
Nantucket Dr	316
Napa Ave	316
Napa Ct	316
Naples St	315-316
Natureview Ct	303
Navajo Ct	317
Neptune Ct	316
Neptune Dr	316
Nettle Creek Ct	317
Nettle Creek Way	317
New Haven Dr	303
New Ranch Ct	303
New Seabury Way	317
New Trail Way	303
Newcastle Ct	317
Newport Ct	316
Nickman St	316
Nico Dr	316
Nicolette Ave	317
Nightfall Ln	317
Nightshade Way	317
Nile Ave	316
Nile Ct	316
Nirvana Ave	330
Nita Ct	316
Nixon Pl	302
Noble Canyon Rd	303, 317
Nocturne Ct	316
Nolan Ave	316
Nolan Ct	316
Nolan Ln	316
Nolan Way	316
Nopalito Dr	317
Norella St	316
Norma Ct	316
Normandy Dr	317
North Cabrillo Dr	317
North Creekside Dr	303, 317
North Trail Ct	303
North Valley View Dr	303
Northbrook Ave	303
Northshore Dr	303
Northwoods Dr	303
Nova Pl	316
Nova Way	316
----------O----------	
Oak Ct	316
Oak Hill Dr	303
Oak Knoll Ct	303
Oak Pl	316
Oak Springs Dr	317
Oak View Ter	303
Oaklawn Ave	301, 315-316
Oakpoint Ave	317
Oasis Ave	316
Obediah Lp	316
Observation Way	317
Ocala Ave	316, 330
Ocala Ct	316
Ocean Breeze Way	303
Ocean View Ln	303
Ocelot Ave	316
Oconnor Ave	317
Old Barn Ln	317
Old Janal Ranch Rd	303, 317
Old Orchard Ln	302
Old Telegraph Canyon Rd	316
Old Trail Dr	303
Oleander Ave	316, 330
Olive Ave	316
Olive Ct	316
Olive Green St	317
Olympic Pky	316-317
Olympic Vista Rd	317
Onyx Ln	317
Opaline Pl	317
Optima St	317
Orange Ave	316
Orange Dr	330
Orchard Dr	316
Orde Ct	316
Ordview Ct	316
Oregano Way	317
Orinda Ct	317
Oriole Ct	316
Oriole Pl	316
Orion Ave	317
Orlando Ct	316
Oro Ct	317
Orsett St	316
Ortega St	317
Osage Ave	316
Osprey Ave	317
Ossa Ave	316
Otay Lakes Rd	302-303, 317
Otay Valley Cir	330
Otay Valley Rd	330-331
Otis St	315-316
Overland Ct	303
Overlook Pl	303
Owen Dr	316
Oxford Ct	316
Oxford St	315-316
----------P----------	
Pacific Ave	315
Pacific Grove Loop	317
Pacific Hill St	316
Pacifica Ave	317
Padding River Rd	317
Padera Ct	302
Padera Way	302
Padrone Pl	302
Paintbrush Dr	317
Painted Cave Ave	317
Painted Desert Dr	317
Paisley Ct	316
Paizay Pl	317
Pala Ct	316
Palencia Ct	302
Palencia Pl	302
Palm Ave	330
Palm Beach St	317
Palm Dr	302
Palm Rd	330
Palm Valley Cir	303
Palmetto Point Ct	317
Palo Alto Dr	303
Palomar Dr	316
Palomar St	315-316
Palomira Ct	317
Pantai Ave	317
Pappas Ct	316
Papyrus Way	317
Paradise Ridge Ct	317
Paradise Trail Rd	303
Park Dr	316
Park Meadows Rd	303
Park Way	315-316
Parker Mountain Rd	317
Parkside Ct	302
Parkside Dr	302
Parsley Ct	317
Pasadena Ct	317
Pascal Dr	317
Paseo Alegria	317
Paseo Archer	331
Paseo Bachar	317
Paseo Belluno	317
Paseo Burga	302
Paseo Carina	317
Paseo Corvus	317
Paseo Cultura	317, 331
Paseo Del Cerro	316
Paseo Del Norte	316
Paseo Del Oro	317
Paseo Del Paso	316
Paseo Del Rey	316
Paseo Delfini	331
Paseo Entrada	316
Paseo Indus	317
Paseo Inspirato	317
Paseo La Cresta	316
Paseo Ladera	316
Paseo Levanten	317, 331
Paseo Limonite	331
Paseo Los Gatos	303
Paseo Lugo	331
Paseo Luminoso	331
Paseo Lyra	317
Paseo Magda	316
Paseo Mandarina	317
Paseo Marguerita	316
Paseo Mimosa	317
Paseo Monti	317
Paseo Primavera	316
Paseo Ranchero	316
Paseo Rosal	302
Paseo Sarina	316
Paseo Sierra	316
Paseo Trovita	317
Paseo Veracruz	303
Paseo Verde	316
Paso De Luz	316
Paso Robles Ct	303
Paterna Dr	317
Patos Pl	303
Patricia Ave	302, 316
Pavilion Ln	317
Peabody Way	317
Peach Ct	317
Peachtree Cir	317
Peacock Valley Rd	317
Pear Blossom Ct	317
Pearlwood St	316
Pearson Springs Ct	317
Pebble St	317
Pebblebrook Pl	303
Pecan Pl	316
Pedestrian Access	303, 315, 317
Pedestrian--bike Path	317
Pelican Point Ct	316
Pember Ave	317
Penelope Dr	316
Pepper Glen Way	303
Pepper Tree Rd	302, 316
Pepperdine Ct	317
Pepperwood Ct	303
Periwinkle St	317
Perkins Dr	316
Perlas Ct	302
Perrin Pl	317
Pershing Rd	317
Persimmon Ct	317
Pescadero Point Ct	316
Petalo Plz	316
Petaluma Dr	317
Peteo Ct	316
Phoenix Ct	317
Picket Fence Dr	317
Picnic Ct	317
Pico Ct	316
Piedmont St	317
Pilot Peak Ave	317
Pine Ct	316
Pine Island Dr	303
Pinehurst Rd	317
Pineridge Ct	303
Pinnacle Peak Dr	317
Pinon Hills Rd	317
Pinto Canyon Ln	303
Pinyon Ridge Dr	317
Placer Mine Ln	317
Platano Ct	316
Platte River Ln	317
Playa Dr	317
Plaza Acapulco	303
Plaza Ambiente	331
Plaza Amistad	316
Plaza Amparada	317
Plaza Arbolitos	303
Plaza Begonia	331
Plaza Bonita Rd	302
Plaza Calimar	303
Plaza Cambria	303
Plaza Capote	316
Plaza Catalonia	316
Plaza Ct	316
Plaza Cuarzo	317
Plaza Del Cid	302
Plaza Elena	316
Plaza Escalante	317
Plaza Eva	303
Plaza Flora	316
Plaza Gardenia	316
Plaza Kadie	303
Plaza La Paz	316
Plaza Los Osos	303
Plaza Mar	316
Plaza Miraleste	316
Plaza Miroda	302, 316
Plaza Narisco	316
Plaza Oxalis	317
Plaza Palmera	303
Plaza Palo Alto	303
Plaza Paraiso	303
Plaza Reina	317
Plaza Salinas	303
Plaza Seville	316
Plaza Sierra	316
Plaza Sinuoso	316
Plaza Toluca	303
Plaza Topacio	317
Plaza Ultima	317
Plaza Vista Mar	317
Pleasant Valley Pl	317
Pleasanton Rd	317
Plumas Pines Pl	317
Plymouth Ct	316
Poinsettia Ct	302
Poinsettia St	316
Point Arena Ct	316
Point Arguello Dr	316
Point Barrow Dr	316
Point Buchon Ct	316
Point Cabrillo Ct	316
Point Caiman Ct	316
Point Conception Ct	316
Point Defiance Ct	316
Point Delgada Ct	316
Point Dume Ct	316
Point Estero Dr	316
Point Fermine Ct	316
Point Hueneme Ct	316
Point La Jolla Dr	316
Point Loma Ct	316
Point Medanas Ct	316
Point Mugu Ct	316
Point Pacific Ct	316
Point Reyes Ct	316
Point Sal Ct	316
Point San Luis Ct	316
Point Sur Ct	316
Point Vicente Ct	316
Polo Peak Dr	317
Pommard Pl	317
Ponte Vedra Way	317
Poplar Spring Rd	317
Poppy Hills Dr	317
Porch Swing St	317
Port Albans	303
Port Ashley	303
Port Cardiff	303
Port Carney	303
Port Chelsea	303
Port Claridge	303
Port Dunbar	303
Port Harwick	303
Port Renwick	303
Port Stirling	303
Port Trinity	303
Porterville Pl	317
Portsmouth Dr	316
Posh Ln	317
Positas Rd	302
Potrero Ct	316
Potter Valley Dr	317
Prairie Dr	303
Prescott Dr	317
Presidio Pl	317
Presidio Point Ct	316
Press Ln	302
Preston Ln	316
Preston Pl	316
Prickly Pear Ct	317
Primrose Pl	302
Princesa Ct	302
Princess Manor Ct	316
Prism Ct	317
Proctor Valley Rd	303
Promenade St	317
Prospect Ct	316
Prospect St	316
Provence Ct	316
Pueblo Pl	303
Puffin Pl	317
Pyramid Peak St	317
----------Q----------	
Quail Ct	316
Quail Dr	316
Quail Pl	316
Quailsprings Ct	317
Quartet Loop	317
Quay Ave	315
Queen Anne Dr	316
Quest Ln	317
Quiet Creek Way	303
Quiet Trail Dr	317
Quiet Trail Way	317
Quilalang Ct	316
Quince Pl	316
Quince St	316
Quinoa Ct	316
Quintard St	316
Quinto Creek Pl	317
----------R----------	
Race Point Ct	316
Radiant Ct	317
Rain Forest Rd	317
Rain Patter Ln	317
Rainbow Dr	316
Rainier Ct	316
Raissa Pl	317
Rambling Vista Rd	317
Rambur St	316
Ramson Way	317
Ranch Gate Rd	303
Ranch View Ct	303
Ranchette Pl	317
Rancho Ct	330
Rancho Dr	330
Raven Ave	316
Raven Pl	316
Ravenrock Ct	317
Ravinia Dr	317
Rawhide Ct	302
Red Granite Rd	316
Red Hill Ln	303
Red Leaf Ln	317
Red Maple Dr	316
Red Mountain Ct	317
Red Oak Pl	316
Red Rock Canyon Rd	317
Red Wagon Ln	317
Red Willow Pl	317
Redbud Pl	316
Redbud Rd	316
Redlands Pl	303
Redwing Rd	316
Reed Ct	330
Regency Ct	330
Regency Way	330
Regulo Pl	316
Reichert Way	317
Reisling Ter	303
Rennes Pl	317
Research Ct	330
Rezko Way	302
Rhone Valley Way	317
Ricardo Dr	317
Richmond Park Ct	302
Richmond Park Pl	302
Ridge Creek Dr	303
Ridge Point Ct	317
Ridge Rock Ct	317
Ridgeback Rd	302-303
Ridgeview Ct	302
Ridgeview Way	302
Ridgewater Dr	303
Rienstra Ct	316
Rigley St	316
Rimcrest Ct	303
Rincon Pt	317
Rio Seco Ct	317
Rios Ave	330
River Ash Dr	316
River Oaks Ct	303
River Rock Rd	303
Rivera Ct	316
Rivera Pl	316
Rivera St	316
Riverbend Way	303
Rivercreek Ct	303
Riverlawn Ave	315
Riviera Dr	317
Riviera Way	317
Roadrunner Ct	317
Robert Ave	316
Robin Pl	316
Robles Dr	316
Roca Pl	316
Roca Rd	316
Rock Creek Pl	317
Rock Mountain Rd	317
Rock Terrrace Pl	303
Rockhouse Trail Ln	303
Rocking Horse Dr	303
Rockland Ct	317
Rocky Point Ct	316
Rogan Rd	302
Rolling Ridge Rd	303
Rolling Water Dr	317
Roman Way	316
Ronna Pl	302
Roosevelt St	315-316
Rosal Ct	302
Rose Garden Ln	317
Rose View Pl	302
Rosemary Pl	302
Rosina Vista Dr	317
Rosita Ct	302
Rossin Ct	317
Rouge Dr	317
Roush Ct	316
Roush Dr	316
Route 9	303
Rue Avallon	303
Rue Bayonne	303
Rue Bienville Pl	317
Rue Chamond	303
Rue Chateau	303
Rue Le Blanc	303
Rue Marseilles	303
Rue Michelle	303
Rue Parc	303
Rue Valbonne	303
Rustic Wood St	303
Rustling Ln	317
Rutgers Ave	303, 317
Rutherford St	317
----------S----------	
S Compass Cir	303
S Echo Ridge Way	317
S Fox Run Pl	303
S Greensview Dr	317
S Mountain View Dr	302
S Paradise Ridge Way	317
S Rancho Del Rey Pky	302, 316
Saddle Ridge Dr	317
Saddleback St	303
Saddlehorn Dr	303
Sadlers Creek Rd	303
Sadlers Creek Way	303
Saffron Dr	317
Sage Tree Ct	317
Sage View	316
Sagebrush Ct	317
Sagunto Pl	317
Salinas Dr	303
Salt Lake Ct	317
San Andreas St	317
San Angelo Pl	303
San Anselmo St	317
San Borja St	317
San Bruno Pl	303
San Dimas Ct	317
San Gabriel Pl	303
San Ignacio Ct	317
San Jacinto Pl	303
San Javier Ct	317
San Jose Ct	303

CHULA VISTA

Road Name	Page #s
San Juan Pl	303
San Lucas Pl	303
San Marcos Pl	316
San Marino Pl	303
San Mateo Point Ct	316
San Miguel Ct	316
San Miguel Dr	316
San Miguel Ranch Rd	303
San Pablo Pl	303
San Pasqual St	317
San Pedro Point Ct	316
San Rafael Pl	303
San Sebastian Ave	317
Sand Dr	317
Sandal Ln	317
Sandalwood Dr	302
Sanderling Ave	317
Sandpiper Way	315
Sandstone Ct	316
Sandstone St	316
Sandy Creek Dr	302-303
Sanibelle Cir	316
Santa Alexia Ave	317
Santa Alicia Ave	317
Santa Andrea St	317
Santa Angela Ct	303
Santa Anita Ct	303
Santa Barbara Ct	303
Santa Carina Dr	316
Santa Carolina Ave	317
Santa Carolina Rd	317
Santa Christina Ave	317
Santa Clara Ct	303
Santa Cora Ave	317
Santa Cruz Ct	317
Santa Delphina Ave	317
Santa Diana Rd	317
Santa Elisabeth Ave	317
Santa Flora Rd	317
Santa Ivy Ave	317
Santa Liza Ave	317
Santa Lucia Rd	317
Santa Luna St	317
Santa Madera Ave	317
Santa Maria	316-317
Santa Maria Ct	303
Santa Maya	331
Santa Olivia Rd	316
Santa Paula Dr	303, 317
Santa Rita	317
Santa Rita E	317
Santa Rita W	317
Santa Rosa Dr	317
Santa Sierra Ct	316
Santa Sierra Dr	316-317
Santa Theresa Pl	303
Santa Venetia St	317
Santa Victoria Rd	316-317
Santa Ynez Ave	317
Saratoga Ct	317
Satinwood Ct	316
Satinwood Way	316
Sauterine Pl	303
Savannah Ct	303
Sawgrass Pl	317
Saylor Dr	302
Scarlet Pl	317
Scenic Terrace Pl	303
Scenic Trail Pl	303
School House Rd	317
Scripps Ave	303
Sea Breeze Ct	303
Sea Crest Dr	301
Sea Island Pl	317
Sea Vale Ct	301
Sea Vale St	301-302
Seal Point Ct	316
Seaside St	301
Sebastopol St	317
Secret Canyon Pl	303
Seine River Way	317
Semple St	317
Senna Way	316
Sequoia Ct	316
Sequoia St	316
Serena Cir	303, 317
Serrano Ln	302
Sesame St	316
Shadow Crest Ct	317
Shadow Ridge Pl	303
Shasta St	316
Shearwater St	317
Sheep Ranch Loop	317
Sheffield Ct	316
Shenandoah Dr	303
Shepherds Knoll Pl	317
Sherman Dr	316
Sherwood St	316
Sheryl Ave	316
Shiney Stone Ln	317
Shinohara Ln	330
Shircliffe St	317
Shirley St	302
Shoreacres Dr	317
Shoreline Rd	301
Shoreview Pl	303
Shutter Ct	317
Shy Ln	316
Sierra Verde Rd	317
Sierra Way	315-316
Signature Pl	317
Silvas St	316, 330
Silver Hawk Way	303, 317
Silver Medal Rd	317
Silver Oak Ct	303
Silver Oak Pl	303
Silver Sage Rd	317
Silver Springs Dr	317
Silverado Dr	317
Sipes Cir	316
Ski Way	316
Sky Blue St	317
Skybrook Pl	303
Skyhill Ct	316
Skylark Way	316
Slate Ct	316
Slate St	316
Slippery Elm Ct	317
Smith Ave	301, 315
Smoky Cir	302
Soho Ln	317
Solano Dr	317
Solstice Ave	317
Somerset Ct	303
Songbird Ln	302
Sonia Ln	330
Sonoma Ct	316
Sonora Dr	316
Sourwood Pl	317
South Cabrillo Dr	317
South Creekside Dr	317
South Hills Dr	317
South Point Dr	303
South Trail Ct	303
Southshore Dr	303
Southview Cir	317
Southview Ct	317
Spanish Bay Rd	317
Sparrow Lake Rd	317
Sparrow St	316
Sparta Rd	317
Spivey Rd	317
Spring Sky St	317
Spring Straw Ln	317
Spruce Ct	316
Spruce Rd	330
Spruce St	316
Sr-125 Tab Birch Road	317
St Claire Dr	303
St Germain Rd	303
St Helena Ave	317
Stagecoach Trail Loop	317
Stallion Pl	302
Stampede Way	317
Stanford Ave	303
Stanislaus Dr	317
Star Jasmine Ln	302
Star Shower Ln	317
Starboard St	303
Stargaze Dr	317
Stargaze Way	317
Starlight Ct	317
Starwood Cir	302
State Route 125 Nb	303, 317, 331
State Route 125 Sb	303, 317, 331
State Route 54 Eb	301-302
State Route 54 Wb	301-302
Steamboat Springs Ct	317
Stearns Wharf Rd	317
Stefas Ct	316
Steiner Dr	316
Stella St	315
Stellar Way	317
Sterling Ridge Ct	317
Stevenson Ranch Ct	303
Stewart Ct	316
Stone Canyon Rd	303
Stone Gate St	303
Stonecreek Pl	303
Stonegate Ct	316
Stoneridge Ct	302
Stoney Spring Pl	317
Stow Grove Ave	317
Strata St	317
Strawberry Creek St	316
Strawberry Valley Dr	317
Stylus St	317
Sugar Bush Ct	317
Sugar Maple Pl	317
Sugar Pine Pl	317
Sullivan Ct	316
Sulu Sea Ln	317
Sumac Pl	317
Summer Sky St	317
Summerhill Ave	303
Summerland St	317
Summit Dr	303
Sun Valley Rd	317
Sunburst Ln	316
Suncreek Dr	303
Sundance Ct	316
Sundown Ln	316
Sundrop Ct	316
Sunny Crest Ln	303
Sunrise Crest Ct	317
Sunrise Trail Pl	303
Sunset Point Ct	316
Sunset Ridge Pl	303
Surrey Dr	302
Surrey Pl	302
Susanville Ave	317
Sutter Buttes St	317
Sutter Ridge Ct	303
Sutter Ridge Dr	303
Sutter Ridge Way	303
Suwerte Ave	317
Suzanne Ln	316
Sweet Gum Pl	317
Sweet Pea Ln	317
Sweet Sage St	317
Sweetwater Rd	302
Sycamore Dr	330
----------T----------	
Taber Ct	316
Taber Dr	316
Table Rock Ave	303
Table Rock Way	303
Talbot Ct	317
Tall Pines Dr	317
Tallow Ct	316
Talmadge Dr	317
Talus St	316
Tamarack Ct	316
Tamarack St	316
Tamarindo Way	316
Tamarisk Grove Dr	317
Tamayo Dr	316
Tampa Ct	303
Tanbark Ct	330
Tanbark St	330
Tango Loop	317
Tanoak Ct	330
Tapestry St	317
Tarata Ct	330
Tarragon Dr	317
Tarup Creek Rd	317
Tawny Brown St	317
Taxco Ct	316
Teak Ct	316
Teal St	316
Teena Dr	330
Telegraph Canyon Rd	316-317
Tempra Pl	316
Tenaya Lake Rd	317
Tennis Court Ln	302
Terra Nova Dr	302, 316
Terstal Pl	317
Tesota Ct	330
Texas Rainbow Dr	317
The Hill Rd	302
Theresa Way	316
Third Extension Ave	301-302
Thistlewood Ave	317
Thomas Pl	316
Thompson Ave	317
Thorny Locust Pl	317
Thorton Rd	303
Thrush St	316
Thunder Spring Dr	317
Thunderbird Pl	317
Thyme Dr	317
Tiburon Dr	303
Tierra Bonita Pl	317
Tierra Del Rey	316
Tiffany Ct	316
Tiffany Way	316
Tilia Ct	316
Timber Ct	330
Timber St	316, 330
Tinsley St	316
Tobias Dr	316
Toledo Way	317
Tomillo Ln	317
Topaz Ct	330
Torre Ln	317
Torrey Pines Rd	303
Tortuga Pte Dr	316
Toulouse Dr	317
Tourmaline Ct	330
Tourmaline St	330
Town Center Dr	317
Toyon Ln	302
Trail Easement	317
Trail Marker Pl	303
Trailhead Pl	303
Trailridge Dr	303
Trailwood Ave	317
Tram Pl	302
Tranquillo Ln	316
Transit Guideway	317
Trapani Cv	317
Traver Ct	317
Tree Song Ln	317
Treehouse St	317
Treetop Ln	317
Treewind Ln	317
Trellis St	317
Trellis Way	317
Tremont St	330
Trenton Ave	315
Trevi Cir	317
Tridle Pl	316
Trinidad Cv	317
Trinity Ave	316
Tristan River Rd	317
Troon Way	302
Trousdale Dr	301-302
Trouville Ln	317
Tuckers Grove Ave	317
Tulane Ave	303
Turmeric Ter	316
Turning Trail Rd	303
Turquoise Ct	330
Turtle Cay Pl	317
Turtle Cay Way	317
Tuscan Springs Ave	317
Twilight St	317
Twin Oaks Ave	302, 316
Twin Oaks Cir	302
Twinkle Way	317
----------U----------	
Ukiah St	317
----------V----------	
Vacaville Ave	317
Vada St	316
Valdivia Ct	317
Valencia Ct	317
Valencia Loop	317
Vallecito Way	316
Vallejo Mills St	317
Valley Ave	330
Valley Bend St	317
Valley Gardens Dr	317
Valley Ridge St	303
Valleycreek Cir	303
Valleycreek Dr	303
Valverde Ln	317
Vance St	315-316
Vassar Ave	303
Vela St	317
Velvet Ln	317
Vendola Dr	317
Venters Dr	316
Verano Dr	316
Verin Ln	316
Vernon Ct	317
Veronica Ct	316
Versailles Rd	303
Vesta Dr	317
Via Aquarela	317
Via Armado	302
Via Barberini	301-302
Via Bissolotti	301-302
Via Buena	317
Via California	317
Via Capri	317
Via Cavour	302
Via Cedro	316
Via Curvada	316
Via De Laurencio	316
Via Encantada	303
Via Escalante	316-317
Via Estancia	317, 331
Via Ferro	317
Via Flora	317
Via Fontana	317
Via Goya	316
Via Hacienda	303
Via Honesto	317
Via La Cuesta	303
Via La Paloma	302
Via Lindero	317
Via Luna	316
Via Maggiore	303
Via Mar Azul	316
Via Mariana	316
Via Miraflores	317
Via Miraleste	316-317
Via Monada	316-317
Via Nomentana	302
Via Nopal	317
Via Pequena	317
Via Pintura	317
Via Poco	331
Via Ponte Tresa	303
Via Porlezza	303
Via Renada	317
Via Roja	317
Via Roma	317
Via Salaria	301-302
Via San Vitale	303
Via Sinuoso	316
Via Sistina	301-302
Via Solana	317
Via Talavera	317
Via Terecina	316
Via Toscana	316
Via Trieste	316
Via Veneto	301-302
Via Ventana	317
Via Verde	316
Via Viganello	303
Victoria Ct	317
Victory Ln	317
Viento Estrella	317
View Park Way	317
View Trail Ct	303
Villa Tempra Dr	316
Village Dr	316
Villas Ct	302
Villas Dr	302
Villas Pl	302
Vineyard Way	303
Violet Ct	317
Visalia Ct	317
Vista Del Mar Ct	302
Vista Del Rancho	316
Vista Dr	302
Vista Miranda	302
Vista Oak Pl	316
Vista Pl	316
Vista Sonrisa Ave	317
Vista Way	302, 316
Volcano Creek Rd	317
Volmer Peak Ct	317
Voyage Dr	317
----------W----------	
W Frontage Rd	315
W Manor Dr	315
W Mountain View Dr	302
W Vaquero Ct	317
Wagonwheel Way	302
Walking Stick Ct	317
Walnut Ave	315
Walnut Dr	330
Walnut Grove Ave	317
Walton St	317
Wander St	317
Warm Hearth Way	303
Warm Springs Dr	317
Water Lily Dr	317
Water Lily Way	317
Waterbury	303
Waterline Way	303
Waterside Dr	303
Watertown Ln	303
Waterville Lake Rd	303, 317
Waterwood Ct	317
Waxwing Ln	316
Wayne Ave	303, 317
Weaverville St	317
Webber Way	317
Weber Creek Rd	317
Wedgewood Pl	317
Weeping Willow Rd	317
Weisser Way	316
Welch Pl	316
Wellbrook St	317
Welton St	316
West Point Dr	316
Westby St	316
Westmont Ct	302
Westmorland St	317
Westview Ct	302
Westview Dr	302
Westview Pl	302
Wheatland St	317
Wheatville St	317
Whisper Dr	317
Whispering Palms Loop	303
Whispering Trails Dr	303
Whistling Ln	317
Whitaker Ave	316
White Alder Ave	303
White Birch Dr	303
White Hickory Pl	317
White Horse Ct	303
White Pine Ct	317
Whitewing Pl	316
Whitmore Loop	317, 331
Whitney St	315-316
Whitney-mankato St	316
Widgeon Ln	316
Wild Cherry Ct	317
Wild Iris Pl	316
Wild Oak Rd	316
Wildauer St	316
Wildbrook Pl	303
Wildhorse Trail Way	317
Wildwood Ct	316-317

Road Name	Page #s
Wiler Dr	316
William Ave	316
Willow Creek Cir	317
Willow St	302
Willowbrook Ct	303
Willowcrest Way	316
Wilmington Dr	303
Wind Cave Pl	303
Wind River Rd	317
Windchime Ave	317
Windchime Dr	317
Winding Fence Way	303
Winding Oak Dr	316
Windingwalk St	317
Windingwalk Way	317
Windjammer Cir	302, 316
Windmill Pl	316
Windrose Way	302
Windsor Cir	316
Windward Way	303
Windy Way	303
Winnetka Dr	302
Winter Ln	317
Wise St	316
Wishing Star Dr	317
Wishing Star Way	317
Wisteria St	316
Wolf Canyon Loop	317
Wolfs Hill Rd	317
Wolfsdorf Way	317
Woodcrest St	317
Wooden Valley St	317
Woodfords Pl	317
Woodglen Ter	302-303
Woodhouse Ave	302, 316
Woodlark Ct	316
Woodlark Ln	316
Woodlawn Ave	301, 315
Woodleaf Ave	317
Woods Dr	303
Woodside Ct	303
Woodspring Dr	303
Woodville Ave	317
Woodwind St	317
Wrangler Ct	302
Wueste Rd	303, 317
Wyckoff St	317
Wykes St	316
----------X----------	
Xavier Ave	303, 317
----------Y----------	
Yale St	303
Yanonali Ave	317
Yellow Pine Pl	317
Yellowstone Ave	317
Yerba Ln	302
Yew Ct	317
Yorba Ct	317
Yosemite Dr	303
Yosemite Way	303
Yuba Dr	303
----------Z----------	
Zac Canyon Pl	316
Zamora Ct	317
Zarza Cte	316
Zenith St	330
Zinfandel Ter	303
Zulu Rd	316

CORONADO

Road Name	Page #s
1st St	285
2nd St	285
3rd St	285
4th St	285
5th St	285
6th St	285
7th St	285
8th St	285
9th St	285
10th St	285, 300
----------A----------	
A Ave	285, 300
A Avenue Ln	285
Acacia Way	285
Adella Ave	285, 300
Adella Ln	285
Admiralty Cross	315
Alameda Blvd	285, 300
Alder St	285
Antigua Ct	315
Aruba Bend	315
Attu Ave	301, 315
Attu Rd	300-301
Avenida De Las Arenas	300
Avenida Del Mundo	300
Avenida Del Sol	300
Avenida Lunar	300
----------B----------	
B Ave	285, 300
Bahama Bend	315
Balboa Ave	285
Bay Cir	300
Blue Anchor Cay Rd	315
Bougainville Rd	301
Bridgetown Bend	315
Buccaneer Way	315
----------C----------	
C Ave	285, 300
Cabrillo Ave	285
Cajon Pl	300
Caribe Cay Blvd N	315
Carnation Ave	329
Carob Way	285
Carson St	285
Catspaw Cape	315
Cecil Rd	285
Churchill Pl	300
Colorado St	285
Coronado Ave	285
Coronado Bay Nb Brg	286
Coronado Bay Rd	315
Coronado Bay Sb Brg	286
Coronado Cays Blvd	315
Country Club Ln	285
Curtis St	285
----------D----------	
D Ave	285
Da Nang Dr	301
Delaport Ct	315
Delaport Ln	315
Delaport Pl	315
Delaport Way	315
Duffer Ln	285
----------E----------	
E Ave	285, 300
E B Rd	285
E F Rd	285
E G Rd	285
E H Rd	285
E I Rd	285
E J Rd	285

Road Name	Page #s
El Chico Ln	285
Encino Ln	285
Encino Row	285
Eniwetok Rd	301
Escondido Ln	285
Exchange Ave	285
----------F----------	
F Ave	285, 300
F Rd W	285
Flora Ave	300
----------G----------	
G Ave	285
Ginger Tree Ln	315
Glorietta Blvd	285, 300
Glorietta Pl	285
Glorietta Plz	285
Gowan St	285
Grand Caribe Cswy	315
Green Turtle Rd	315
Guadalcanal Rd	300-301
Guadalupe Ave	285, 300
----------H----------	
H Ave	285
Half Moon Bend	315
Half Penny Ln	315
Hanger Rd	285
Hooper Blvd	315, 329
----------I----------	
I Ave	285
Inchon Ct	301, 315
Inchon Rd	301
Isabella Ave	285, 300
----------J----------	
J Ave	285
Jacinto Pl	300
Jamaica Village Rd	315
Johnson St	315, 329
----------K----------	
Kingston Ct E	315
Kingston Ct S	315
Kingston Ct W	315
Kurtz Ct	315
Kwajalein Rd	301
----------L----------	
Lae Rd	301
Leyte Rd	301
Loma Ave	300
Loma Ln	300
----------M----------	
M 01st St W	285
M 02nd St W	285
M 03rd St W	285
Makin Rd	301
Mardi Gras Ct	315
Mardi Gras Rd	315
Margarita Ave	285, 300
Maria Pl	285
Marina Ave	285
Maxfield Blvd	285
Mc Cain Blvd	285
Mc Cain Blvd W	285
Miguel Ave	285
Moffett Rd	285, 300
Montego Ct	315
Monterey Ave	300
Mullinix Dr	285
Munda Rd	301
Murray St	285
----------N----------	
N 04th St	285
----------O----------	
Ocean Blvd	285, 300
Ocean Ct	285
Ocean Dr	285
Okinawa Rd	301
Olive Ave	285

Road Name	Page #s
Olive Ln	285
Orange Ave	285, 300
----------P----------	
Palau Cir	301
Palau Rd	301
Palm Ave	285
Park Pl	285, 300
Park View Pl	285
Pendleton Rd	285
Pine Ct	285
Pine St	285
Pomona Ave	285, 300
Port Of Spain Rd	315
Port Rd	315
Port Royale Rd	315
Prospect Pl	285
----------Q----------	
Quentin Roosevelt Blvd	285
----------R----------	
Read Rd	285
Redman St	315
Rendova Rd	300-301
Rh Dana Pl	300
Rio Rd	301
Roe Rd	285
Rogers Rd	285
Row Cliff Blvd	315
----------S----------	
S Cays Ct	315
S R Ave	285
Saint Christophers Ln	315
Saipan Rd	301
San Luis Rey Ave	285, 300
Sandpiper Strand	315
Saufley St	285
Sea Float St	315
Sherman Rd	285
Silver Strand Blvd	300-301, 315, 329
Sixpence Way	315
Soledad Pl	285
South O St	285
Spinnaker Way	315
St Kitts Way	315
Star Park Cir	300
State Route 75	329
State Route 75 Nb	285-286
State Route 75 Sb	285-286
Stone St	315, 329
Strand Way	300-301
----------T----------	
Tarawa Rd	300-301
The Inlet	315
The Point	315
Tobago Way	315
Tolita Ave	285, 300
Tow Way	285
Trident Way	300
Trinidad Bend	315
Tulagi Rd	300-301
Tunapuna Ln	315
----------U----------	
Utgoff Ave	285
----------V----------	
Vella La Vella Rd	300-301
Visalia Row	300
Vista Pl	300
Vought St	285
----------W----------	
Wake Rd	301
Wright Ave	285
Wright Rd	285
----------Y----------	
Ynez Pl	300

DEL MAR

Road Name	Page #s
4th St	204
6th St	188
7th St	188
8th St	188
9th St	188
10th St	188
11th St	188
12th St	188
13th St	188
14th St	188
15th St	188
17th St	188
18th St	188
19th St	188
20th St	188
21st St	188
22nd St	188
23rd St	188
24th St	188
25th St	188
26th St	188
27th St	188
28th St	188
29th St	188
----------A----------	
Amphitheatre Dr	188
Avenida Primavera	188
----------B----------	
Balboa Ave	188
Bellaire St	188
Border Ave	188
----------C----------	
Camino Del Mar	188, 204
Carmel Valley Rd	204
Carolina Rd	188
Christy Ln	188
Coast Blvd	188
Cordero Rd	204
Court St	188
Crest Rd	188
Crest Way	188
Cuchara Dr	188
Culebra St	188
----------D----------	
David Way	188
Del Mar Downs Rd	188
Del Mar Heights Rd	204
Dolphin Cove Ct	204
----------E----------	
El Amigo Rd	188
----------F----------	
Forest Way	188
----------G----------	
Gatun St	188
Grand Ave	188
----------H----------	
Heather Ln	188
Hidden Pines Ln	204
Hidden Pines Rd	204
Highland Ave	188
Highland Cv	188
Hoska Dr	188
----------J----------	
Jimmy Durante Blvd	188
----------K----------	
Kalamath Dr	188
Klish Way	188
----------L----------	
La Amatista Rd	188
Little Orphan Aly	188
Lois Ln	188
Luneta Dr	188
Luzon Ave	188
----------M----------	
Maiden Ln	188
Melanie Way	188
----------N----------	
Nob Ave	188, 204
North Torrey Pines Rd	204
----------O----------	
Ocean Ave	188
Ocean Front	188
Ocean View Ave	204
Orchid Ln	188
Oriba Rd	188
Oribia Rd	188
----------P----------	
Pacific Ln	188
Parish Ln	188
Paseos De Las Flores	188
Pedestrian Access	188, 204
Pedestrian--bike Path	188, 204
Penny Ln	188
Pimlico Dr	188
Pinar Pl	204
Pine Needles Dr	204
Primavera Ln	188
----------R----------	
Racetrack View Dr	188
Rimini Rd	188
----------S----------	
S Cedros Ave	188
S Highway 101	188
S Sierra Ave	188
San Dieguito Dr	188
Sand Barr Ln	188
Sandy Ln	188
Sandy Pointe	188
Santa Fe Ave	188
Sea Cliff Way	188
Sea Orbit Ln	188
Sea View Ave	188
Seaforest Ct	204
Serpentine Dr	188
Sherry Ln	188
Shippey Ln	188
Solana Cir	188
Solar Circle Dr	188
Spinnaker Ct	204
Stratford Ct	188, 204
Stratford Park Cir	204
Stratford Way	188
Surf View Ct	204
----------T----------	
Tewa St	188
Torrey Pines Ter	204
Torrey Point Rd	204
----------U----------	
Umatilla Dr	188
----------V----------	
Valley Ave	188
Van Dyke Ave	188
Via Alta	188
Via De La Valle	188
----------W----------	
W Ocean View Ave	204
Wesley Way	188
----------Z----------	
Zapo St	188
Zuni Dr	188

EL CAJON

Road Name	Page #s
4th St	257
----------A----------	
Ablette Rd	240
Adele St	240
Admin Dr	256
Airport Dr	240
Ajay St	256
Aladdin Ln	257
Alderson St	256
Aldwych Rd	256
Alegre Rd	257
Alma Ln	256
Altozano Dr	240
Altozano Way	240
Alveda Ave	257
Alzeda Dr	272
Amistad Ct	257
Amistad Pl	257
Anastasia Ct	256
Andover Rd	256
Anita Lee Ln	256
Anjuli Ct	256
Ann St	256
Annette Way	256
Anza Ct	256
Applewood Dr	256
Arlington Pl	256
Armory St	256
Arnele Ave	256
Arnheim Ct	241, 257
Arvilla Ln	257
Aster Ave	256
Australia St	256
Avenida Abajo	256, 272
Avenida Arriba	256, 272
Avenida Cherylita	272
Avenida Ladera	256
Avocado Ave	256, 272
----------B----------	
Bailey Way	256
Ballantyne St	256
Ballard St	256
Balsam Ct	257
Balsam Dr	257
Bartram Way	257
Batchelder Ct	256
Bathurst Pl	256
Bearing Ln	257
Beech St	256
Bellaire Ct	256
Belmore Ct	240
Benedict Ave	256
Benjamin Pl	256
Benny Way	256
Benton Pl	256
Berenda Pl	256
Bermuda Ln	257
Bermuda Pl	257
Bermuda Ter	257
Bermuda View	257
Berrydale St	240
Bert Acosta St	240
Bethany Pl	256
Betts St	256
Bighorn Ct	256
Billings St	256
Billy Mitchell Dr	240
Birchwood Ln	256
Bison Ct	256
Blackbird St	256
Blackthorne Ave	256
Blackthorne Ct	256
Blanchard Rd	256
Bluebell Way	256
Bluebird St	256
Bobwhite Ln	256
Bostonia St	256
Bosworth Ct	256

Road Name	Page #s
Bosworth St	256
Boulevard Pl	256
Bourke Pl	257
Boyington Pl	256
Braidwood St	240
Brighthaven Ave	257
Broadway	256-257
Brockton St	256
Brockwood Dr	256
Brookhurst Dr	257
Brown Dr	256
Buckeye Ct	256
Buckeye Dr	256
Buckskin Rd	256
Buena Ter	256
Burnaby St	256
Burnet St	240
Burnham St	256
----------C----------	
Cajon Greens Dr	256
Cajon Greens Pl	256
Cajon View Dr	256
Calle Del Conejo	257
Calle Las Palmas	256
Calvin Ln	256
Camden Ct	256
Camden Yards Way	256
Camelot Pky	257
Camillo Ct	257
Camillo Way	257
Candle Ln	257
Caracara Cir	257
Carlow Ct	256
Carlow Ln	256
Carlow St	256
Carlow Way	256
Carnelian St	257
Carter St	256
Cary Ct	257
Catalpa Way	256
Cataract Pl	256
Cedar St	256
Center Pl	256
Cerro Sereno	257
Chamberlain Ave	256
Chambers St	256
Chaney St	256
Charles Way	256
Chatham St	256
Chatsbury St	241
Cherrywood Way	256
Chester Way	256
Chiswick Ct	256
Church Way	256
Circle Dr	256
Circo Del Cielo Dr	272
Civic Center Way	256
Clarendon St	256
Clarke Dr	257
Claydelle Ave	256
Clayton Ct	257
Cliffdale Rd	256
Clifton St	256
Cloverleaf Dr	257
Coachwood	257
Coker Way	256-257
Coldstream Dr	256
Coleen Ct	257
Comet Ct	257
Comet Ln	257
Comondu Ct	256
Compton St	256
Condor Ave	257
Conejo Ct	257
Conejo Vista Ct	257
Conn Pl	256
Connecticut Ave	256

Road Name	Page #s
Cono Dr	272
Constancia Way	257
Coogan Way	256
Copley Pl	256
Coral St	256
Cordell Ct	240
Cornerstone Ct	241
Cosmo Ave	257
Cottonpatch Way	256
Country Crest Dr	257
Coy Ct	257
Craigmont St	256
Cressy Ct	256
Crosby St	256
Croydon Ln	256
Cumbre Pl	240
Cuyamaca St	240, 256
Cynthia Ln	257
Cypress Ave	256
Cypress Ln	256
----------D----------	
Dahlia Way	256
Danner Pl	256
Dawnridge Ave	256
De Ann Ln	256
Decker Ct	256
Decker St	256
Deem Pl	256
Deerhaven	257
Dehesa Rd	257
Deland Ct	256
Delight St	257
Denise Ln	256
Dennstedt Ct	256
Dennstedt Pl	256
Denny Way	240
Denver Ln	256
Dewane Dr	256
Dewitt Ct	272
Diamond Ln	256
Dichter St	257
Dilman St	257
Dominguez Way	256
Doncarol Ave	257
Dorado Ln	257
Dorothy St	256
Double D Dr	257
Doug Pl	256
Dove St	256
Downer Ave	256
Drell Ct	256
Dryden Rd	256
Dulci Pl	256
Dumar Ave	257
Dunsmuir St	256
Durham St	257
----------E----------	
E Bradley Ave	240
E Camden Ave	256
E Chase Ave	256
E Douglas Ave	256
E Lexington Ave	256-257
E Madison Ave	256-257
E Main St	241, 256-257
E Park Ave	256
E Renette Ave	256
E Washington Ave	256-257
Eagle Ln	256
Eastside Rd	256
Ecken Rd	256
Eden Ln	256
Edgeland St	256
Ednabelle Ct	256
Edward St	256
Egret Way	257
El Cajon Blvd	256

Road Name	Page #s
El Camino Pequeno	257
El Cranna Real St	256
El Jardin Ct	272
El Mio Dr	256
El Monte Rd	256
El Pico Dr	256
El Rancho Dr	257
El Rey Ave	256
El Rey Ct	256
Eldon Ct	241
Elizabeth Ln	257
Elizabeth St	257
Elizabeth Way	257
Ellen Ln	257
Elmira St	256
Emerald Ave	256
Emerald Heights Rd	256, 272
Emily St	257
Erin Dr	256
Essex St	256
Estela Dr	240
Estes St	256
Eucalyptus Dr	256
Euclid Ave	257
Eula Ln	257
Evilo St	256
Exeter St	256
----------F----------	
Falcon Ln	256
Falmouth Dr	256
Fanita Dr	240, 256
Fanita Rancho Rd	240
Fargo Ave	257
Farragut Cir	256
Farrington Dr	240
Farview Ct	256
Farview St	256
Fayette St	256
Ferdinand Rd	256
Fernbrook Ct	257
Fernhill Way	256
Fernview St	256
Fesler St	256
Fiesta Ln	257
Filbert St	256
Finch St	256
Flamingo Ave	256
Flamingo Pl	256
Fletcher Pky	256
Flint St	240
Floyd Smith Dr	256
Flume	256, 272
Flume Dr	257
Flying Hills Ct	256
Flying Hills Ln	256
Foote Path Way	256
Fordyce St	256
Foundation Ln	256
Franken St	240
Franklin Ave	256
Freeborn Way	256
Friendly Cir	256
Friendly Ct	256
Friendship Dr	240
Front St	256
Furner St	240
----------G----------	
Gable Way	256
Galena St	257
Galt Dr	257
Galway Ct	256
Galway Pl	256
Garden Glen Ln	257
Garden Grove Ln	256
Gardner St	256
Garfield Ave	256

Road Name	Page #s
George Way	256
Gibbons St	256
Gillespie Way	240
Gladys St	256
Glenhill Rd	256
Glenway Dr	256
Goldstone St	257
Gooding Dr	256
Gorsline Dr	257
Goulburn Ct	256
Grafton St	256
Granite Cv	257
Granite Hills Cir	256
Granite Hills Ct	257
Granite Hills Dr	256-257
Grant Ave	256
Grape St	256
Graves Ave	256
Gray Dr	256
Green Grove Ave	257
Greenfield Ct	257
Greenfield Dr	256-257
Greta St	256
Grossmont Ave	256
Grossmont College Dr	256
Grossmont Summit Dr	256
Grossmont View Dr	256
Grouse St	256
Groveland Ter	256-257
Gull Pl	257
Gustavo St	257
----------H----------	
Hacienda Cir	240, 256
Hacienda Dr	240, 256
Hacienda Pl	240
Hale Ct	256
Haney St	256
Hansen Cir	256
Hanson Ln	241, 257
Hardin Dr	256
Harol St	256
Harry St	256
Hartman Dr	256
Haverhill Rd	256
Hawk Ln	256
Hawthorne Ave	256
Hayden Ln	257
Helix View Dr	256
Helix Village Ct	256
Helix Village Dr	256
Hempden Ct	256
Henderson Dr	256
Herbert St	256
Heron Ave	256
Highland Ave	256
Highwood Dr	256
Hihill Way	256
Hill St	256
Hills Lane Cir	256
Hills Lane Dr	256
Hillside Way	256
Hillslake Dr	240, 256
Hillsmont Dr	256
Hillsmont Pl	256
Hillsview Rd	256
Honey Hill Rd	256
Honey Hill Ter	256
Horizon Heights Cir	257
Horizon Hills Dr	272
Horizon Ln	272
Hosmer St	256
Hub Ct	256
Hursley St	256
----------I----------	

Road Name	Page #s
Inclinado Dr	240
Indiana Ave	256
Industrial Pl	256
Ingamac Way	257
Interstate 8 Business	241
Interstate 8 Eb	241, 256-257
Interstate 8 Wb	241, 256-257
Ione Way	256
Ivory Ct	256
----------J----------	
Jackman St	256
Jade Ave	257
Jamacha Rd	256-257
Janich Ranch Ct	257
Jasmine St	241, 257
Jefferson Ave	256
Jeffree St	256
Jethrow Way	256
Joanne Way	256
Joe Crosson Dr	240, 256
Joey Ave	256
John Towers Ave	240
Joliet Ct	256
Joliet St	256-257
Joplin Dr	256
Joyce St	256
June Way	256
----------K----------	
Kadwell Way	241
Katherine Ct	256
Katherine St	256
Kendrick Way	257
Kenney St	240
Kentucky Ave	256
Kestrel Ct	257
Key Largo Pl	256
Key Ln	257
Kidd Way	256
Kildare Way	256
Kimberly Woods Dr	256, 272
Kimi Ln	256
Kimi St	256
Koala Way	256-257
Kristie Ln	256
----------L----------	
La Rue Way	256
La Sombra Ct	256
La Sombra Dr	256
La Vista Ave	256
Ladysmith Dr	256
Laffey Ln	256
Laguna Ave	256
Lake Angela Dr	256
Lakeridge Ln	256
Lakewind St	240, 256
Latisha Pl	256
Lauree St	256
Laurel Ln	256
Laurelwood Way	256
Lavala Ln	241
Layton St	256
Leland Pl	256
Lemon Ave	256
Lemon St	256
Leslie Rd	256
Liddiard St	256
Lillian Ln	256
Lily Ave	257
Lima Ct	257
Lincoln Ave	256
Lincoln Pl	256
Linda Way	256
Lindell Ave	256
Lindsay St	256
Littleton Rd	256
Live Oak Dr	256

Road Name	Page #s
Lloyd St	256
Loma Ct	256
Loma Portal Dr	256
Lomacita Ter	241, 257
Long Shadow Ct	257
Loquat Ct	256
Lorna Ave	256
Lorraine Ln	257
Lostinda St	257
Louise Ct	256
Luke Ln	257
Lund St	240
Lura Ave	256
Lynn Pl	256
----------M----------	
Macon St	257
Mahalo Ct	256
Mahogany Dr	257
Manda Pl	256
Manfred Ct	241
Manion St	240
Manor Dr	256
Maplebrook Ct	257
Maplewood Way	256
Marble St	256
Markerry Ave	257
Marline Ave	256-257
Marsden Ct	256
Martell St	257
Mary Ln	256
Mary St	256
Maxwell Ave	256
Mayberry Ln	256
Mcclure St	256
Mcdougal Ter	241, 257
Mcdougal Way	241
Mcway Ct	256
Meadow Crest Dr	256
Meadow Rd	257
Medford St	256
Melanie Ln	256
Melody Ln	256-257
Melva Rd	272
Merritt Dr	256
Merriwether Way	257
Mesquite Dr	256
Meter Rd	256
Midway Dr	256
Milden St	256
Milford Pl	256
Millar Ave	256
Minnesota Ave	256
Mint Ave	257
Mona Pl	256
Monte Rico Dr	257
Montrose Ct	256
Morgan Way	256
Mount Hills Pl	256
Mulgrew St	257
Mundy Ter	256
Murray Ave	256
Murray Dr	256
----------N----------	
N 01st St	256
N 02nd St	256
N 03rd St	257
N Anza St	256
N Gina Ave	257
N Ivory Ave	256
N Johnson Ave	256
N Magnolia Ave	240, 256
N Marshall Ave	240, 256
N Mollison Ave	240, 256
N Pierce St	256
N Stephanie Ln	257
N Sunshine Ave	256
N Westwind Dr	256
Nadeen Way	256

EL CAJON

Road Name	Page #s
Naranca Ave	256-257
Navajo Rd	256
Navello St	256
Navello Ter	256
Needham Rd	256
Nerdra Ln	257
Nicholas Ln	257
Nicholas Pl	257
Nicholas St	257
Nicholas Way	257
Nidrah St	256
Nielsen Ct	240
Nielsen St	240
Nila Ln	272
Noden St	256
Norran Ave	257
Northview Dr	256
Nothomb St	257
Nugent Ct	256
----------O----------	
Oakbrook Ct	257
Oakdale Ave	256-257
Oakdale Ln	256
Oakwood Way	256
Oconnor St	256
Old Chase Ave	256
Olive Hills Ave	257
Olivebrook Ct	257
Olivia St	257
Omaha Ct	256
Onyx Ave	257
Opal St	256
Orange Ct	256
Orchard Ave	257
Orlando St	256
Oro St	256
----------P----------	
Pallette St	256
Palm Ave	256
Palomar Ave	256
Pamela Ln	256
Paquita St	257
Parkett Ln	256
Parkway Plz	256
Partridge Ave	256
Paseo Dr	240
Patricia Ln	256
Pauline Ave	256
Paulsen Ave	256
Peach Ave	256-257
Peach Ct	256
Pear St	256
Pearl Pl	256
Pebble Ct	257
Pebble Pl	257
Peerless Dr	257
Pelican Way	256
Pennsylvania Ave	256
Pepper Dr	241, 257
Pepper Hill Dr	241, 257
Pepper Villa Ct	240
Pepper Villa Dr	240
Peregrine Way	257
Perimeter Rd	240, 256
Persimmon Ave	256
Petree St	256
Pfeifer Ln	256
Pictor Ln	257
Pierre Way	256
Pillsbury Ln	256
Pine Dr	256
Pioneer Way	256
Placid Ct	257
Portland St	256
Powell Dr	256
Prescott Ave	256
Priest St	257
Primrose Dr	256
Prince St	256
Provo St	257
Puesta Pl	240
----------Q----------	
Quailrun	257
Quidort Ct	256
----------R----------	
Rachelle Way	257
Railroad Ave	240
Raleigh Ave	256
Rancho Terrace Ct	257
Rancho Valle Ct	256
Random Ct	256
Random Rd	256
Rathmoor St	256
Raymond St	256
Raynell Way	257
Rea Ave	256
Rebecca Dr	257
Rebecca Ln	257
Rebecca St	257
Rebecca Way	257
Redwood Ave	256
Renshaw Ct	240
Reuben Fleet Dr	240, 256
Rexhall St	256
Rhone Rd	240
Richandave Ave	257
Richardson Ave	256
Richfield Ave	256
Rigsby Dr	240
Rimrock Rd	256
Rippey Ct	256
Rippey St	256
Roanoke Rd	256
Robbiejean Pl	257
Roberta Ave	256
Robin Ln	256
Rockyhill Rd	256
Rodado Pl	240
Rogue Rd	256
Ronald Way	256
Roselle Ave	256
Roselle Ct	256
Ruby St	256
Russell Rd	256
Ruth Ct	257
Rydell Pl	256
----------S----------	
S 01st St	256
S 02nd St	256
S 03rd St	257
S Anza St	256
S Gina Ave	257
S Ivory Ave	256
S Johnson Ave	256
S Magnolia Ave	256
S Marshall Ave	256
S Mollison Ave	256
S Orange Ave	256
S Pierce St	256
S Stephanie Ln	257
S Sunshine Ave	256
S Westwind Dr	256
Saddlebrook Ct	257
Saddlebrook Way	257
Saddleview Ct	256
Safari Dr	256
Salina St	256
Sandalwood Dr	256
Sandos St	257
Sandra Ln	257
Sandy St	256
Sarah Ct	257
Savin Dr	257
Saxon Pl	256
Scranton St	256
Seattle Dr	256
Severin Dr	256
Shadow Glen Ct	257
Shadow Rd	256
Shadow Vista Way	257
Shadowbrook Ln	257
Shady Crest Ct	256
Shady Crest Pl	256
Shady Ln	256
Shanessey Rd	256
Shari Way	256
Sharon Way	256
Sierra Cir	256
Silvery Ln	256
Skyline Ln	257
Skyview St	256
Skywood Dr	272
Soma Pl	257
Southern Rd	256
Souvenir Dr	257
Spanish Oak Pl	257
Spinel Ave	256
Spokane Way	256
Stable Ridge St	257
Stalker Ct	256
Stanley Ct	256
Star Ct	256
Starcrest Dr	240
State Route 125 Nb	240, 256
State Route 125 Sb	240, 256
State Route 67 Nb	256
State Route 67 Sb	256
Steele St	256
Sterling Dr	241
Stoneys Ln	256
Stony Knoll Rd	257
Sulzfeld Way	256
Sumner Ave	256
Sun Meadow Dr	256
Sunburst Dr	241, 257
Sunnyland Ave	256-257
Sunrise Shadow Ct	257
Swallow Dr	256
Swift Ln	256
Sydney Ter	257
----------T----------	
Taft Ave	256
Tahoe St	256
Tamarisk Way	256
Tammy St	257
Tampa Ave	256
Tanager Ln	256
Tangerine St	256
Tarlo Ct	256
Teatro Cir	257
Terra Ln	257
Terrace Crest	256
Thrasher Way	256
Tilling Way	256
Tiny Ln	257
Travelodge Dr	256
Treetop Ln	256
Trenton St	257
Tres Lomas Dr	257
Trevor Pl	256
Tucson Ct	257
Tulsa St	256
Tyrone St	256
----------V----------	
Vallea St	257
Valley Lake Dr	240, 256
Valley Mill Rd	240, 256
Valley Rim Rd	257
Valley View Blvd	257
Valley Village Dr	256
Van Houten Ave	256
Van Vechten Rd	257
Vann Ct	256
Ventana Way	240
Verdin St	257
Vermont Ct	256
Vernon Way	256
Via Elisa	257
Via Loma Vista	257
Vicksburg Dr	257
Victor Ave	256
Victor St	256
View Way	256
Villa Crest Dr	257
Villa Glen Ln	256
Villa View Ln	256
Virginia Ct	256
Vista Capitan Dr	256
Vista Del Escuela	257
Vista Del Valle Blvd	257
----------W----------	
W Bradley Ave	240, 256
W Camden Ave	256
W Chase Ave	256
W Douglas Ave	256
W Lexington Ave	256
W Madison Ave	256
W Main St	256
W Park Ave	256
W Renette Ave	256
W Washington Ave	256
Wagner Dr	256
Wakefield Ct	256
Walley Way	241, 257
Walter Way	256
Washington Heights Pl	256
Washington Heights Rd	256
Washington Pl	256
Water St	256
Waterloo Ave	257
Wayne Ave	256
Wayside Ave	256
Wd Hall Dr	256
Wedgemere Rd	256
Weers St	256
Weld Blvd	240
Wells Ave	256
Wendell Cutting Ct	256
Westdale Ct	256
White Oak Ct	256
Whitsett Dr	256
Wichita Ave	257
Wiggins Way	256
Wilfred St	256
Willet St	256
Willis Ct	256
Willis Rd	256
Willowbrook Ct	257
Wilson Ave	256
Windmill Rd	256
Windmill View Rd	240, 256
Wing Ave	240, 256
Wisconsin Ave	256
Wisconsin Ln	256
Witherspoon Way	256
Woodburn St	240
Woodglen Way	256
Woodhill St	257
Wyatt Pl	256
----------Y----------	
Yerba Verde Dr	256
Young St	256
----------Z----------	
Zephyr Ave	257

ENCINITAS

Road Name	Page #s
2nd St	156
3rd St	156
4th St	156
5th St	156-157
7th St	157
8th St	157
9th St	157
11th St	157
13th St	157
14th St	157
----------A----------	
A St	156
Aberdeen Dr	172
Abington Ln	156
Abington Rd	156
Adams Run	157
Adelaide Cir	156
Ahlrich Ave	156
Akita Ln	157
Aldersgate Rd	156
Alex Way	156
Alexander Ct	156
Alexandra Ln	156
Aloha Dr	156, 172
Alviso Way	156
Amalfi Dr	140
Amargosa Dr	156
Anaconda Ln	157
Andrew Ave	140
Appleridge Dr	172
Arbor Ct	156
Arcadia Rd	156, 172
Arden Dr	156, 172
Arjuna Ct	156
Arroyo Dr	156
Aryana Dr	156
Ashbury St	156
Aspenglow Dr	156
Aspenwood Ln	156
Athena St	156
Autumn Pl	156
Avenida De Las Adelsas	172
Avenida De Las Lilas	156
Avenida De Las Rosas	156, 172
Avenida De Los Claveles	156
Avenida De Los Lirios	156
Avenida De Monaco	172
Avenida De San Clemente	156
Avenida Esperanza	157
Avenida Esteban	157
Avenida Flores	156-157
Avenida Grande	156
Avenida Joaquin	157
Avenida Josefa	156-157
Avenida La Posta	156-157
Avenida Melodia	156
Avenida Miguel	156
Avenida Mimosa	156-157
Avenida Sereno	156
Avocado St	156
Avocet Ct	172
Azure Way	156
----------B----------	
Bach St	172
Balour Dr	156, 172
Barbara Ln	140
Basil St	156
Bay Berry Pl	156
Beach St	156
Beechtree Dr	156
Bel Air Ter	172
Bella Azul Ct	140
Bella Collina	157
Bella Laguna Ct	140
Bella Vista Dr	140, 156
Belle Grove Rd	156
Belle Meade Rd	156
Belleview Ave	172
Bello Mar Dr	140
Berryman Canyon	172
Big Canyon Ter	172
Birchview Dr	172
Birmingham Dr	172
Bishopsgate Rd	156
Blossom Field Way	156
Blossom Rd	156
Blue Ash Ct	157
Blue Bonnet Pl	156
Blue Heron Ave	156
Blue Sky Dr	172
Bluejack Rd	156
Bluffcrest Ln	156
Bonita Dr	156, 172
Bonnie Bluff Cir	140
Bonnie Bluff Ct	140, 156
Bottle Tree Ln	156
Bottlebrush Pl	157
Bracero Rd	156
Brae Mar Ct	156
Brahms Rd	172
Brand Crest	172
Brass Way	156
Breezeway Dr	156
Brenna Ct	156
Bridoon Ter	157
Brigantine Ct	157
Briggs Ave	156
Brighton Ave	172
Bristol Rd	172
Brittany Rd	156
Brookside Ln	157
Bruceala Ct	172
Bulrush Ln	172
Bumann Rd	157
Burgundy Rd	140, 156
Burkshire Ave	172
Burning Bush St	156
Buttercup Rd	156
----------C----------	
C St	157
Cadmus St	156
Caliban Ct	156
Caliban Dr	156
California St	157
Calle Anacapa	157
Calle Barcelona	156
Calle Christopher	172
Calle De Adele	156
Calle De Alicia	156
Calle De Arlene	156
Calle De Barbara	156
Calle De Cherie	156
Calle De Dolores	156
Calle De Katarina	156
Calle De Madera	156
Calle De Maria	156
Calle De Sereno	156
Calle Magdalena	156
Calle Margarita	157
Calle Narcisos	156
Calle Orquideas	156
Calle Pensamientos	156
Calle Plumerias	156
Calle Rancho Vista	157
Calle Regal	156
Calle Ryan	172
Calle San Clemente	157
Calle San Miguel	157
Calle Santa Catalina	157
Calle Santa Cruz	157
Calle Scott	172
Calle Tres Vistas	157
Calle Tulipanes	156
Calle Violetas	156
Calypso Pl	156
Cambria Pl	156
Cambria Way	156
Cambridge Ave	172
Caminito Cape Sebastian	172
Caminito Carolina	157
Caminito Graciela	157
Caminito Laura	157
Caminito Ocean Cv	172
Caminito Ricardo	157
Caminito Septimo	172
Camino De Las Flores	156
Camino De Orchidia	156
Camino Del Rancho	157
Camino El Dorado	156
Candy Ln	157, 173
Cantle Ln	157
Canton Ct	172
Canyon De Oro	157
Cape Sebastian Pl	172
Capri Rd	156
Cardiff Dr	172
Caretta Way	172
Carlsbad Blvd	140
Carmel Creeper Pl	156
Carol View Dr	172
Carolyn Pl	157
Casa Hermosa Ct	157
Cascadia Ln	156
Catania Ct	156
Cathy Ln	172
Caudor St	140, 156
Cereus St	156
Cerro St	156, 172
Channel Island Dr	156
Chapalita Dr	156
Charleston Ln	156
Charro St	156
Chelsea Ln	157
Cherrytree Ct	156
Chesterfield Dr	172
Chopin Way	172
Christine Pl	156
Circa De Tierra	157
Circle Park Ln	156-157
Circo De Verde	156
Circo Del Parque	156
Cirque Ct	156
Clark Ave	156
Clear Valley Rd	156-157
Clearwater Pl	156
Cloud View Ln	156
Cole Ranch Rd	157
Colony Ter	173
Condor Ct	140
Coneflower St	156
Coolngreen Ln	157
Coolngreen Way	157
Coop Ct	156
Coop St	156
Copper Crest Rd	157
Coral Berry Ln	156
Coral Cove Way	156
Corinia Ct	157
Cornish Dr	156, 172
Corona Way	156
Corte La Bella	157
Cottage Glen Ct	156
Cottage Grove Dr	156
Cottage Grove Ln	156
Cottage Way	156
Country Grove Ln	157
Country Rose Cir	157
Countryhaven Ct	157
Countryhaven Rd	156-157
Countrywood Ct	157
Countrywood Ln	157
Countrywood Way	157
Crest Dr	156, 172
Crest St	156, 172
Crestview Dr	172
Crete Ct	156
Crocus Ct	156
Crystal Ridge Rd	157
Cypress Hills Dr	156
----------D----------	
Daphne St	156
Darien Dr	157
Dean Dr	172
Debann Rd	172
Deer Path	156
Deerfield Rd	156
Del Riego Ave	156
Del Rio Ave	156
Delage Ct	156
Delage Dr	156
Delphinium St	156
Denk Ln	173
Desert Rose Way	157
Devonshire Dr	156, 172
Dewitt Ave	156
Diamond Head Dr	156, 172
Diana St	156
Dollimore Rd	156
Dolphin Cir	156
Dora Dr	172
Doris Dr	156
Double Ll Ranch Rd	157
Dove Hollow Rd	157
Dove Run Rd	157
Dove Song Way	157
Dublin Dr	172
Dunsmore Ct	156
Dusty Acres Ct	157
Dusty Trl	157
Dylan Way	156
----------E----------	
E Cove Pl	172
E D St	156
E E St	156
E F St	156
E G St	156
E Glaucus St	156
E H St	156
E I St	156
E J St	156
E Jason St	156
Eastwood Ln	156
Ecke Ranch Rd	156
Edelweiss Ln	157
Edgeburt Dr	156
Edgefield Ln	156
Edilee Dr	172
Edinburg Ave	172
Edwina Way	172
El Cabrillo	156
El Camino Ct	172
El Camino Del Norte	157
El Oriente Ln	156
El Portal St	156
Elmbranch Dr	156
Elmview Dr	172
Elon Ln	156
Elva Ct	156
Elva Ter	156
Emma Dr	172
Encinitas Blvd	156-157
Enclave Ct	172
Eolus Ave	140, 156
Equestrian/pedestrian Trl	157
Este Vista Ct	172
Eucalyptus Ave	140, 156
Eugenie Ave	156
Europa St	156
Evergreen Dr	156, 172
Ezee St	156
----------F----------	
Fairlee Dr	156
Fairlee Ln	156-157
Fairway Vista	156
Faith Ave	172
Falcon Hill Ct	172
Fieldstone Ln	156
First St	156, 172
Firtree Ct	156
Five Crowns Way	157
Flair Encinitas Dr	156
Florita St	156
Forestdale Dr	156
Forrest Bluff	156
Fortuna Ranch Rd	157
Fox Point Dr	156
Fox Point Farms Ln	156
Foxglove St	156
Fraxinella St	156
Freda Ln	172
Fulvia St	156
----------G----------	
Garden View Ct	156
Garden View Rd	156
Gardena Ct	156
Gardena Rd	156, 172
Gardendale Rd	156
Garner Pl	172
Gascony Rd	140, 156
Gatepost Rd	156-157
Genie Ln	172
Gentle Breeze Ln	156
Gershwin St	172
Gitano St	156
Glasgow Ave	172
Glen Arbor Dr	156-157
Glen Hollow Ct	156
Gloxina St	156
Golden Rd	156
Grandview St	156
Grange Hall Rd	172
Green Orchard Pl	156
Greenlake Ct	172
Greenlake Dr	172
Greentree Rd	156
Guadalajara Dr	156
Guidero Way	156
Guildford Ct	156
Gwynn Dr	172
----------H----------	
Halcyon Rd	156
Halia Ct	156
Hampton Ct	156
Hana Ct	140
Harrisburg Dr	156
Hawk View Dr	140, 156
Haydn Dr	172
Haymarket Rd	140
Herder Ln	156
Heritage Ln	156
Hermes Ave	156
Hestia Way	156
Hickoryhill Dr	156
Hidden Ridge Ct	156
Hill Top Ln	156
Hillcrest Dr	140, 156
Hillcrest Scenic Ln	156
Hillock Pl	156
Hollyridge Dr	172
Honeycomb Ct	156
Honeysuckle Ct	156
Horizon Dr	156
Hummingbird Hill	157
Hummock Ln	156-157
Hurstdale Ave	172
Hygeia Ave	156
Hygeia Ct	156
Hymettus Ave	156
----------I----------	
Interstate 5 Nb	140, 156, 172
Interstate 5 Sb	140, 156, 172
Irisdale Ct	157
Island View Ln	156
Ivyglen Dr	172
----------J----------	
Jackie Ln	157
Jacob Ln	156
Jacquelene Ct	157
James Ct	157
Jasmine Crest	157
Jasper St	156
Jayton Ln	157
Jennifer Ln	157
Jensen Ct	156
Jerrilynn Pl	156
Jocelyn Way	156
Jolina Way	156
Judy Ln	172
Juniperhill Dr	172
Jupiter St	156
Justin Rd	172
----------K----------	
K St	156
Kava Ct	156
Kellington Pl	156
Kennington Rd	156
Kildeer Ct	156
Kilkenny Dr	172
Kings Cross Ct	172
Kings Cross Dr	172
Knightsbridge Ct	172
Knollfield Way	156
Kristen Ct	156
----------L----------	
La Alameda Ln	156
La Costa Ave	140
La Entrada Ln	156
La Gracia Ln	156
La Gran Avenida	156
La Gran Avenida Norte	156
La Mesa Ave	156
La Mirada Ave	156
La Noria Ln	156
La Quebrada	157
La Veta Ave	156
La Via Guadalupe	156
La Via San Juan	156
La Vista	156
Lagoon View Ct	172
Lagoon View Dr	172
Lahoud Dr	172
Lake Dr	172
Landquist Dr	156, 172
Lark Song Ln	157
Las Brisas Way	172
Latigo Row	157
Laurel Cove Ln	156
Lauren Ct	156
Leafwood Pl	157
Leeann Ln	156
Legaye Dr	172
Leora Ln	156
Leucadia Blvd	156
Leucadia Scenic Ct	140
Leucadia Village Ct	140
Leucadia Village Dr	140, 156
Lilac Summit	157
Linda Sue Ln	156
Lindsey Ln	156
Liszt Ave	172
Little Oaks Rd	156
Liverpool Dr	172
Livorno Pl	156
Loch Lomond Dr	172
Lolita St	156
Loma Verde	156
Lomas De Oro Ct	157
Lone Dove Ln	157
Lone Hill Ln	157
Lone Jack Rd	157
Lorimer Ln	172
Lorraine Dr	156
Los Colinas	156
Los Pinos Cir	156
Lotus Blossom St	156
Lower Lake Ct	172
Lucylle Ln	157
Lux Canyon Dr	172
Lynwood Dr	156
----------M----------	
M St	172
Mackinnon Ave	172
Mackinnon Ct	172
Mackinnon Ranch Rd	172
Manchester Ave	157, 172-173
Mangano Cir	156
Mango View Dr	156
Manzanita Ln	156
Mapleleaf Ct	172
Marcheta St	156
Marie Ct	156
Marisa Ct	157
Marisa Ln	157
May Ct	172
Mays Hollow Ln	156
Mc Cain Ln	157
Mcneill Ave	156
Meadow Vista Way	157
Meadow Wood Pl	156
Meadowglen Ln	156
Meadowgreen Ct	157
Meadowhaven Ct	156
Meadowmist Ct	157
Meadowmist Ln	157
Megan Ln	157
Melba Rd	156
Melrose Ave	156
Milbank Rd	140, 156
Mira Costa College Rd	172
Misty Cir	157
Molara Ln	156
Monte Mira Dr	140
Monte Mira Ln	140
Monterey Pl	156

ENCINITAS

Road Name	Page #s
Monterey Vista Pl	156
Monterey Vista Way	156, 172
Montgomery Ave	172
Moonlight Ln	156
Moonstone Ct	156
Moorgate Rd	140, 156
Morning Sun Ct	157
Morning Sun Dr	157
Mountain Vista Dr	156-157
Mozart Ave	172
Munevar Ct	172
Munevar Rd	172
----------N----------	
N Coast Highway 101	140, 156
N El Camino Real	156
N El Portal St	156
N Highway 101	172
N Rancho Santa Fe Rd	157
N Vulcan Ave	140, 156
N Willowspring Dr	156-157
Naiad St	156
Nantucket Ct	156
Nardo Rd	156, 172
Neptune Ave	156
Newcastle Ave	172
Newport Ave	172
Nobel Ct	156
Nolbey St	172
Noma Ln	140, 156
Norfolk Dr	172
Normandy Hill Ln	156
Normandy Rd	156
North Ct	156
----------O----------	
Oak Burl Ln	156
Oakbranch Dr	156, 172
Oakcrest Park Dr	156
Ocean Bluff Way	156
Ocean Cove Dr	172
Ocean Crest Rd	172
Ocean View Ave	156
Ocean View Ct	156
Ocean View Ter	156
Oceanic Dr	156, 172
Old Creek Ct	172
Old Mill Ct	156
Old Mill Rd	156
Oldham Ct	156
Oldham Way	156
Olive Crest Dr	157
Olivenhain Farms Rd	157
Olivenhain Rd	156-157
Olmeda St	156
Olympus St	156
Orange Blossom Way	156
Orangetree Ct	156
Orangeview Dr	172
Orchard Glen Cir	156
Orchard Wood Rd	156
Orinda Dr	172
Orkney Ln	172
Orpheus Ave	156
Orwell Ln	156
Orwell Rd	156
Overland Rd	156
Oxbow Cir	157
Oxbow Ln	157
Oxford Ave	172
Oxford Pl	172
----------P----------	
Pacific Ranch Dr	172
Pacific St	156
Pacific View Ln	156
Pacifica Pl	156
Pacifica Way	156
Palaro Dr	156
Palmaria Ct	156
Paloma Ct	156
Palomino Dr	157
Pariva Dr	172
Park Crest Dr	172
Park Dale Ln	156-157
Park Ln	156
Parkwood Ln	156
Parliament Rd	140, 156
Paseo Aliso	156
Paseo De Las Flores	156
Paseo De Las Plantas	156
Paseo De Las Verdes	156
Paseo Del Ceilo	156
Paseo Elegante	156
Paseo Pacifica	156
Paseo Primavera	156
Passiflora Ave	156
Passiflora Pl	156
Patty Ln	156
Paxton Way	140
Peachwood Dr	172
Pearce Grove Dr	156
Peartree Ct	156
Peckham Pl	156-157
Pedestrian Access	156
Pegaso St	156
Peppertree Ln	157
Periwinkle St	156
Pescado Pl	156
Phoebe St	156
Piccadilly Rd	156
Piedras Oro Calle	156
Pinebranch Dr	172
Pinecrest	156
Pipes Ln	156
Piraeus St	140, 156
Placerita St	156
Plato Pl	156
Playa Blanca	156
Playa Riviera Dr	172
Pleasant Grove Rd	157
Pleasant Pl	156
Pleasantdale Dr	156
Pleasantdale Ln	156
Plumtree Dr	172
Poinsettia Park	156
Poinsettia Park N	156
Poinsettia Park S	156
Poinsettia Park Ct	156
Polaris Dr	156
Poppy Hills Ln	157
Poppyfield Pl	157
Portola Rd	157
Primrose Ln	156
Princehouse Ln	156
Puebla St	156
----------Q----------	
Quail Dr	156
Quail Gardens Ct	156
Quail Gardens Dr	156
Quail Gardens Ln	156
Quail Hollow Dr	156
Quail Pointe Ln	156
Quentin Ct	156
----------R----------	
Rainbow Ridge Ln	156
Rainey Ct	156
Raintree Dr	156
Rambling Rd	156
Ranch Rd	156
Ranch View Ter	157
Rancho Encinitas Dr	157
Rancho Santa Fe Rd	173
Rancho Summit Dr	157
Range St	156
Raphael Ct	156
Ravean Ct	156
Recluse Ln	156
Red Barn Rd	156
Red Coach Ln	157
Redgap Ct	157
Reef Break Way	156
Regal Rd	156, 172
Regal Ridge Rd	157
Requeza St	156
Ridge Ter	157
Rihely Pl	156
Rim Rock Cir	157
Robert Ln	156
Robley Pl	172
Rocking Horse Cir	157
Rockport Ct	140, 156
Rodney Ave	156
Roper Ct	156
Rosebay Dr	156
Rosemary Ct	157
Rosemary Ln	157
Rosemont Ln	173
Roseta St	156
Rossini Dr	172
Rubenstein Ave	172
Rubenstein Dr	172
Rubenstein Pl	172
Ruddy Duck Ct	172
Running Springs Pl	157
Ruthlor Rd	172
----------S----------	
S Coast Highway 101	156, 172
S El Camino Real	156, 172
S El Portal St	156
S Jayton Ln	157
S Kihridge Ln	157
S Rancho Santa Fe Rd	157, 173
S San Elijo Ave	172
S Vulcan Ave	156, 172
S Willowspring Dr	156-157
Sage Canyon Dr	172
Saint Albans Dr	156
Saint Albans Pl	156
Samuel Ct	156
San Abella Dr	156
San Andrade Dr	156
San Dieguito Dr	156, 172
San Elijo Ave	172
Sandalwood Ct	156
Sandcastle Dr	172
Sandstone Vista Ln	157
Sandy Ct	156
Sanford Ln	156
Sanford St	156
Santa Fe Dr	156, 172
Santa Fe Vista Ct	157
Santo Way	172
Saxony Ln	156
Saxony Pl	156
Saxony Rd	140, 156
Scarlet Way	156
Schubert Path	172
Scott Pl	156
Sea Breeze Ct	140
Sea Ridge Ct	156
Sea View Ct	156
Sea Village Cir	172
Sea Village Dr	172
Sea Village Pl	172
Sea Village Way	172
Seacrest Way	156
Sealane Dr	156
Seeman Dr	156
Sereno View Ln	157
Sereno View Rd	157
Shadow Grove Way	157
Shadow Mountain Dr	156
Shady Acre Cir	157
Shadytree Ln	157
Shanas Ln	156
Sharp Pl	156
Shasta Dr	156
Shawn Elise Way	156
Sheffield Ave	172
Shelby Ln	156
Sheridan Rd	140
Shields Ave	156
Shore View Ln	156
Shorebreak Way	156
Shorehang Ln	157
Sidonia Ct	156
Sidonia St	156
Sienna Canyon Ct	172
Sienna Canyon Dr	172
Sierra Ridge Dr	157
Silver Berry Pl	156
Silver Peak Pl	157
Sky Loft Ln	140
Sky Loft Rd	140
Skyknoll Way	156-157
Skyros Way	156
Smart Ct	156
Snapdragon St	156
Softwind Ln	157
Soho Rd	156
Solace Ct	156
Somerset Ave	172
Southbridge Ct	156
Spanish Bay Ct	156
Sparta Dr	156
Splitrail Dr	156
Springdale Ln	157
Springwood Ln	157
Sprucewood Dr	156
Spyglass Ct	156
Stafford Ave	172
Stanton Rd	156
Star Jasmine Ln	156-157
Starflower Rd	156
Starlight Dr	172
Stewart Way	140
Stonebrook Ln	156-157
Stonesteps Way	156
Stratford Dr	156, 172
Stratford Knoll	157
Summer Holly Ln	157
Summer View Cir	156
Summerdawn Pl	156
Summerhill Ct	156
Summerhill Dr	156-157
Summerside Ln	156
Summersong Ct	157
Summersong Ln	156-157
Summit Ave	172
Summit Cv Ln	172
Summit Pl	172
Sunflower St	156
Sunny Dr	156
Sunrich Ln	156
Sunset Dr	156
Surf Rd	156
Swallowtail Ct	156
Swallowtail Rd	140, 156
Swamis Ln	156
Sweet Alice Ln	156
Sweet Pea Pl	156
Sycamoreview Dr	172
Sylvia St	156
----------T----------	
Tabletop Way	156
Taegan Ln	172
Tattenham Rd	156
Teaberry St	156
Tennis Club Dr	172
Tennis Match Way	156
Tennis Pl	172
Teten Way	157
Torrey Dr	172
Toscano Ct	157
Town Center Dr	156
Town Center Pl	156
Townwood Way	157
Trabert Ranch Rd	173
Trailview Rd	157
Tranquil Ct	157
Traske Rd	156
Traveld Way	156
Treasure View Ln	156
Tres Hermanas Way	156
Triple C Ranch Rd	157
Triton Cir	156
Tucker Ln	156
Turner Ave	156
Tuscany Ct	156
Tzena Way	156
----------U----------	
Union St	156
Urania Ave	156
Ursina Pl	156
Ustica Pl	156
----------V----------	
Val Sereno Dr	157
Valleda Ln	156
Valleydale Ln	157
Valleyside Ln	157
Vanessa Cir	156
Verbena Ct	156
Verdi Ave	172
Via Almansa	156
Via Andalusia	156
Via Cantebria	156
Via Cara Loma	157
Via De Caballo	157
Via De La Vista	156
Via Del Cerrito	157
Via Di Felicita	157
Via Julita	156
Via Linda Del Sur	156
Via Malaga	156
Via Marbrisa	156
Via Molena	156
Via Montalvo	156
Via Montanosa	156
Via Monte Verde	157
Via Montecito	156
Via Montoro	156
Via Morella	156
Via Nancita	156
Via Palacio	156
Via Palmilla	156
Via Poco	172
Via Sarasan	156
Via Savoy	156
Via Solaro	156
Via Tavira	156
Via Terrassa	156
Via Tiempo	172
Via Tierra	156
Via Ultimo	156
Via Villena	156
Via Zamia	156
Villa Blanca Ct	156
Villa Cardiff Dr	172
Village Center Dr	156
Village Green Rd	156
Village Park Way	156-157
Village Run E	156-157
Village Run N	156
Village Run W	156
Village Square Dr	156
Village View Rd	156
Village Wood Rd	156-157
Villanitas Rd	157
Violet Ridge	157
Vista Del Rey Dr	156
Vivaldi St	172
Volney Ln	156
Volney Rd	156
----------W----------	
W B St	156
W C St	156
W D St	156
W E St	156
W F St	156
W G St	156
W Glaucus St	156
W H St	156
W I St	156
W J St	156
W Jason St	156
W Leucadia Blvd	156
Wales Dr	172
Wales Pl	172
Walnutcreek Dr	172
Walnutview Dr	156
Wandering Rd	156
Warwick Ave	172
West 07th St	157
West 08th St	157
West Bluff Ct	156
West Bluff Dr	156
Western Springs Rd	157
Westlake St	156
Westminster Dr	172
Westview Dr	172
Whisper Wind Dr	157
Whisper Wind Ln	157
White Owl Dr	157
Whitehall Rd	156
Whitewood Pl	157
Wiegand St	157
Wild Canary Ln	157
Wildflower Dr	157
Wildflower Summit	157
Wildflower Valley Dr	157
Wildmeadow Pl	156
Williams Ter	157
Willowgreen Ct	156
Willowhaven Rd	156
Willowood Ln	157
Willowspring Ct	157
Willowspring Pl	157
Willowview Ct	172
Wilstone Ave	140, 156
Wilton Rd	140, 156
Winding Way	156
Windmill Ranch Rd	157
Windsor Creek Ct	172
Windsor Rd	172
Windy Hill Ter	156
Winsome Pl	157
Winsome Way	157
Winterhawk Ln	157
Wishbone Way	157
Witham Rd	156
Wood Dr	156
Woodgrove Dr	172
Woodlake Dr	172
Woodley Pl	156
Woodmoss Ct	157
Woodshadow Ln	156
Woodside Ln	157
Woodwind Dr	157
Wotan Dr	156, 172
----------Z----------	
Zarina Ln	156
Zona Gale Rd	156

ESCONDIDO

Road Name	Page #s
14th Pl	143
17th Ave	143
----------A----------	
Abbey Glen	127
Abby Ln	126
Aberdeen Way	159
Acacia Ln	143
Acacia Pl	127
Access Rd	126
Acker Way	142
Acorn Glen	127
Acorn St	127
Adams Ave	127
Adelaide Glen	127
Aero Way	126
Agate Glen	127
Agave Glen	127, 143
Alameda Glen	127
Alamitos Pl	127
Alamo Glen	159
Alamo Ln	159
Alana Way	127
Alapat Dr	143
Albert Ct	127
Albright Pl	127
Alder Pl	127
Aldergrove Ave	142
Alegria Pl	126
Alexander Dr	143
Algiers	127
Alhudson Dr	142
Alidade Glen	143
Aliso Pl	127
Alita Ln	127
Allenwood Ln	142
Alpine Pl	127
Alpine Way	126, 142
Alta Camino Ct	127
Alta Loma Glen	126
Alta Meadow Ln	127
Alta Vista Ave	127
Alton Way	159
Amalfi Pl	127
Amanda Ln	142
Amanecer Pl	127
Amarillo Pl	143
Amber Ln	126
Amber Oak Ln	144
Ambersweet Way	127
Amberwood Ln	144
Amelia Pl	127
Amethyst Way	142
Amor Pl	127
Amorosa Glen	126
Amparo Ct	143
Amparo Dr	143
Amphitheater Dr	159
Amys Pl	127
Andorre Glen	142, 158
Angeles Glen	142
Angelus Ave	127
Anna Ln	126
Anoche Glen	126
Antoni Glen	143
Anza Pl	127
Apache Glen	127
Apex Pl	127
Apple Glen	143
Arboles Pl	142
Arbor Glen	143
Arborwood Pl	142
Archwood Pl	127
Ardath Ave	127
Ariel Pl	127
Aries Glen	159
Aristotle Glen	127
Armstrong Cir	127
Arrow Glen	143

Road Name	Page #s
Arroyo Glen	126
Ashbourne Glen	127
Ashford Glen	127
Aspen Way	127
Aspero Ct	127
Aster St	127
Athens Pl	126
Atlas Glen	143
Auburn Glen	127
Audubon Glen	127
Aurora Glen	127
Austin Way	143
Auto Park Way	126, 142
Autumn Woods Pl	142
Avendia Abriabril Way	126
Avenida Abril	126
Avenida Adobe	159
Avenida Amorosa	159
Avenida De Aquacate St	126
Avenida De La Playa	126
Avenida Del Diablo	142
Avenida Del Sol	126
Avenida Del Sol Ave	126
Avenida Hacienda	159
Avenida Magoria	159
Avenida Reposo	159
Avenida Sierra	159
Avenida Verde N	126
Avenida Verde S	126
Avocado Ave	126
Awana Glen	127
Azalea Glen	159
----------B----------	
Badger Glen	142
Bahama Dr	143
Bahia Ln	126-127
Bali Hai Rd	143
Ball Ave	127
Baltimore Pl	143
Baltusrol Glen	126
Bancroft Glen	127
Bangerter Ct	127
Banyan Way	127
Barbara Dr	126
Barham Dr	126
Baron Pl	126
Baroque Pl	127
Barry Pl	126
Bartley Pl	127
Baumgartner Way	127
Beacon Pl	143
Bear Rock Glen	109, 126
Bear Valley Pky	127, 143, 159
Beartrap Pl	127
Beaumont Glen	126
Bedford Pl	142
Beech Pl	127
Beechwood St	127
Beethoven Dr	159
Begonia St	127
Bel Air Ct	127
Belden Pl	142
Belfast Glen	127
Belknap Way	127
Bellagio Rd	127
Bellflower Glen	126
Bellinda St	126
Bello Hills Ln	127
Bennett Ave	126
Bent Tree Pl	127
Berkshire Ct	143
Berkshire Pl	127
Bermuda Ln	143

Road Name	Page #s
Bernardo Ave	142-143
Bernardo Mountain Dr	159
Bernardo Ridge Pl	142
Berney Pl	126
Beven Dr	127
Beverley Way	127
Bienvenido Ln	127
Big Pine Rd	143
Bijou Lime Ln	127
Billy Glen	126
Biltmore Ave	127
Birch Ave	143
Bitterroot Ct	126
Bittersweet St	126
Blackbird Glen	143
Blackhawk Glen	142
Blake Glen	127
Blossom Hill Ln	142
Blueridge Pl	126
Bluff Pl	159
Bobcat Glen	142
Boleroridge Pl	126
Bolsa Chica Glen	126
Borden Rd	126
Borra Pl	142
Boudinot Ct	127
Bourbon Rd	126
Boxwood Glen	127
Boyle Ave	143
Boyle Pl	143
Bracero Pl	143
Brava Pl	126-127
Brenna Hills Pl	142
Brett Pl	127
Brian Pl	143
Briargate Pl	142
Briarwood Pl	127
Bridge Ln	127
Bridgeport St	127
Bridle Pl	127
Brillwood Hill Rd	144
Broadway Pl	143
Brook Canyon Rd	143
Brookhollow Glen	143
Brooks Glen	142
Brookwood Ct	127
Brotherton Glen	143
Brotherton Rd	143
Bruno Pl	126
Buchanan St	127
Buckskin Dr	142
Buckskin Glen	127
Buena Vista	126
Buena Vista Ave	127
Bullrush Glen	127
Burlington Pl	126
Burnet Dr	127
----------C----------	
Cactus Pl	127
Cadencia Glen	126
Cadenica Way	143
Caliente Glen	142
Calle Bonita	159
Calle Cabrillo	126
Calle Catalina	142
Calle De Alcala	159
Calle De La Paz	159
Calle De Lepanto	159
Calle De Portal	126
Calle Florecita	159
Calle Ladera	143
Calle Maria	126
Calle Montera	159
Calle Pl	127
Calle Redonda Ln	126
Calle Talentia	159
Calle Vista Ave	127

Road Name	Page #s
Calvin Ln	143
Cambria Pl	142
Camden Glen	127
Camellia St	127
Cameo Dr	127
Cameron Pl	127
Camino Bailen	159
Camino Bajada	159
Camino De Pilar	159
Camino Del Postigo	159
Camino Dr	126
Camino Marglesa	159
Camino Marzagan	159
Camino Tablero	159
Camino Vallareal	159
Campbell Pl	127
Campo Pl	127
Campo Verde Ct	127
Candlelight Ave	142
Candlelight Glen	142
Cantegra Glen	143
Canterbury Pl	142
Canyon Creek Pl	143
Canyon Creek Rd	143
Canyon Creek Way	143
Canyon Crest Dr	127, 143
Canyon Grove Dr	127
Canyon Ln	143
Canyon Oak Pl	142
Canyon Rd	143
Canyon View Glen	109, 126
Capistrano Glen	126
Cara St	143
Caraway St	126
Carina Glen	143
Carlann Ln	127
Carnation Glen	159
Carol Lee Ln	126
Caroline Way	142
Carrizo Pl	127
Carroll Ln	127, 143
Carrotwood Glen	126
Casa Bonita Way	143
Casa De Oro Pl	143
Casa Real Ln	126
Casata Glen	143
Casero Pl	142
Casitas Ln	142
Castaneda Dr	143, 159
Castle Glen	142
Cathedral Glen	142
Cathy Ct	127
Catspaw Pl	142
Cedar Brook	127
Cedar Glen	143
Cedar Way	127
Centennial Way	127
Centerstage Glen	143
Centre City Pky	143, 159
Centurion Pl	126
Century Way	127
Chablis Ct	142
Chamberlain Pl	159
Chambers St	142
Chamomile Glen	143
Chandler Ct	127
Chardonney Way	142
Charise St	143
Charity Way	144
Charlotta Way	127
Chateau Pl	142
Cherimoya Glen	159
Cherokee Ln	126
Cherry Ct	126
Cherry Pl	127

Road Name	Page #s
Cheshire Way	126
Chestnut Dr	143
Chestnut Ln	143
Chestnut St	143
Cheyenne Ln	126
Cilantro Glen	158
Cimarron Ter	143
Circle Dr	143
Citracado Ln	126
Citracado Pky	142
Citron Pl	127
City Glen	143
Cityscape Glen	127
Clarence Ln	159
Clark St	127, 143
Claudan Rd	142
Clear View Glen	109
Cleo Ct	127
Cleveland Ave	110, 127
Clover Way	126
Cloverdale Rd	127, 143
Coach Rd	159
Cody Ln	143, 159
Cokeley Ct	127
Cole Brook	159
Coleman Ct	127
Colony Pl	127
Coltrane Pl	143
Coltridge Pl	142
Columbia Gl	143
Commercial St	142
Concerto Glen	159
Condor Glen	142
Congressional Glen	126
Conifer Glen	126
Continental Ln	142
Conway Dr	110, 127
Copernicus Ct	126
Cornwall Glen	127
Corporate Dr	126, 142
Corral Glen	126
Corte Ladera	143
Cortez Ave	126
Cortez Glen	126
Cortina Cir	142
Cottonwood Pl	126
Cougar Pass Rd	93, 110
Country Club Dr	126, 142
Country Club Ln	126
Country Ln	143
Country Meadow Ln	159
Country Pl	126
Country View Glen	126
Coyote Hill Glen	126
Craigmore Ave	127, 143
Crane Ave	127
Cranston Crest	143
Cranston Dr	143
Creek Hollow Pl	127
Creekside Pl	142
Creencia Pl	127
Crescent Knolls Glen	142
Crest Dr	143
Crest St	127
Crest View Glen	109
Crestview Glen	126
Crestwood Pl	127
Crofton Ln	127
Cross Creek Ln	143
Cross Creek Pl	143
Crownpoint Pl	127
Crusader Ave	127
Crystal Downs Glen	127

Road Name	Page #s
Crystal Ridge Glen	109
Crystal Springs Pl	126
Culver Ct	127
Cypress Crest Ter	143
Cypress Point Glen	126
----------D----------	
Daisy Field Glen	143
Daisy St	127
Dale Ave	127
Dan Way	126
Dana Ln	127
Dancer Ct	126
Dancer Pl	126
Danica Pl	143
Daniel Glen	127
Darby St	143
Daren Glen	126
Darrow Glen	143
Dashero Pl	142
David Dr	126
David Glen	126
Dawn Pl	127
Dawn View Glen	126
Daybreak Pl	127
Deana Glen	143
Deana Pl	143
Debbie Pl	127
Decatur Way	126
Del Dios Rd	142
Del Este Dr	142
Del Lago Blvd	159
Del Rincon Pl	127
Delgado Pl	143
Delight Way	127
Dellcrest Way	127
Deodar Rd	126
Derrick Way	142
Derringer Pl	127
Desert Glen	126
Destree Rd	143
Devon Pl	143
Devonshire Glen	127
Dexter Pl	142
Diamond Glen	127
Diane Pl	127
Diaz Glen	127
Dichoso Dr	143
Dimaio Way	127
Dinara Dr	142
Dippon Ln	127
Dixon Ln	143
Dogwood Pl	126
Dolore Pl	127
Domingo Glen	126
Don Lee Pl	126
Donald Way	127
Donalor Dr	143
Doral Glen	126
Dorothy Ct	127
Dos Cabazos	159
Dos Hermanos Glen	127
Double Eagle Glen	126-127
Douglaston Glen	110, 127
Dragt Pl	142
Drew Rd	127
Dublin Ln	127
Dundee Glen	110
----------E----------	
E 02nd Ave	127, 143
E 03rd Ave	143
E 04th Ave	143
E 05th Ave	143
E 06th Ave	143
E 07th Ave	143

Road Name	Page #s
E 08th Ave	143
E 09th Ave	143
E 10th Ave	143
E 11th Ave	143
E 13th Ave	143
E 14th Ave	143
E 15th Ave	143
E El Norte Pky	126-127
E Felicita Ave	143
E Grand Ave	127, 143
E Lincoln Ave	127
E Mission Ave	127
E Ohio Ave	127, 143
E Park Ave	127
E Pennsylvania Ave	127, 143
E Rustic Rd	127
E Tangelo Pl	127
E Valley Pky	127, 143
E Vermont Ave	143
E Via Rancho Pky	159
E Washington Ave	127
Eagle Glen	142
Eagle Rock Ln	126
Eagle Summit Pl	126
Eagles Nest Glen	127
Eagles View Glen	126
Earl Glen	126
Eastbury Dr	127, 143
Easter Pl	142
Eastridge Ln	126
Echo Valley Ln	126
Eden Pl	126
Edgebrook Pl	126
Edith Dr	126
Edsall St	127
El Aire Pl	126
El Calor Ln	126
El Camino De Los Flo	126
El Cielo Ln	126
El Diablo Ct	127
El Ku Ave	159
El Monte Pl	127
El Norte Hills Pl	127
El Norte Pky	126
El Prado Pl	127
El Rancho Ln	127
El Rosal Pl	126
Elderberry Glen	159
Eldorado Dr	143
Elkhorn Ln	126
Elmwood Dr	127
Emberwood Way	142
Emerald Oaks Glen	127
Emerald Pl	127
Emeraude Glen	158
Emilia Pl	127
Emogene Pl	126
Encanto Dr	127
Encino Ct	143
Encino Dr	143
Engel St	142
Enterprise St	126, 142
Entrada Glen	127
Entrance Dr	159
Erica St	127
Erins Pl	127
Escuela Glen	127
Espanas Glen	126-127
Esperanza Way	127
Espuela Ln	109
Esquire Glen	142
Estancia Pl	143
Estero Way	126
Eucalyptus Ave	142

ESCONDIDO

Road Name	Page #s
Eureka Dr	127
Eveningside Glen	126
Evlouise Dr	110
Excel Dr	142
Exception Pl	159
Excitation Glen	159
Executive Pl	126
----------F----------	
Fair Oak Ct	127
Fairdale Ave	127
Fairmount Pl	127
Fairway Ave	142
Fairway Park	126
Falcon Glen	142
Falconer Rd	127
Fallbrook Pl	143-144
Fallsview Pl	127
Fantero Ave	142
Fargo Glen	127
Farland Pl	127
Farr Ave	127
Feeney Pl	143
Felice Dr	126
Felicita Ct	143
Felicita Ln	143, 158
Felicita Pl	143
Felicita Rd	143, 159
Fern St	127
Ferncreek Ln	144
Fernwood Ave	127
Ferrara Ct	143
Fieldbrook Way	127
Fieldcrest Pl	127
Fiesta Glen	127
Filmott Glenn	158
Fine Ln	142
Finley Pl	127
Fino Glen	159
Fire Access	127
Fire Mountain Pl	127
Firestone Dr	126
Firethorn Glen	127
Fleetwood St	142
Flint Ave	127
Flintridge Pl	126
Flower St	127
Flynn Glen	143
Fondale Ct	127
Fonseca Glen	143
Footbridge Way	127
Foothill St	159
Foothill View Pl	126
Foothill View Way	126
Forest Glen	126
Fortunella Ct	127
Fountain Pl	126
Fox Glen	142
Foxbury Glen	109
Foxdale Pl	127
Foxfire Ct	126
Foxfire Pl	126
Foxhall Glen	159
Foxley Dr	127
Foy Ln	143
Freesia Glen	126
Froebel Dr	143
Fuerte Ln	126
Fulton Rd	126
Fulwood Ln	142
----------G----------	
Gabrielle Glen	142
Gale St	127
Galileo Ct	126
Gamble Ln	142-143
Gamble St	127
Gannon Pl	142-143
Garden Valley Glen	126
Gardenia Glen	159
Garland Glen	127, 143
Gary Ln	126
Gaucho Pl	142
Gayland St	127
Geise Ct	127
Gem Ln	126
Geneva Pl	143
Gianelli Ln	143
Gibraltar Glen	142
Gilmore Pl	127
Ginny Ln	143
Glade Pl	142
Glasgow Ln	127
Glen Meadow Ln	127
Glennaire Dr	143
Glenridge Rd	127, 143
Glenwood Way	127
Golden Circle Dr	126
Golden Oak Pl	143-144
Goldenrod St	127
Gordon Ct	142
Gracie Glen Ct	127
Graham Pl	127
Grand Ct	142
Grand View Glen	109
Grandview Ct	126
Granero Pl	142
Granger Ave	127
Green Ave	143
Greenview Rd	126
Greenview St	127
Greenway Rise	127
Greenwood Pl	142
Grenadine Glen	158
Gretna Green Way	143
Grove Pl	143
Guava Glen	126
Guilder Glen	142
Gum Tree Glen	159
----------H----------	
Haas St	159
Habero Dr	142
Hacienda Glen	126
Hagen Oakes Ln	126
Halecrest Dr	143
Halley Ct	126
Hallmark Pl	142
Hamilton Ln	142-143
Hamilton Pl	142
Hamlin Ct	127
Hampton Glen	109
Hanford Glen	127
Harding St	127
Harmony Grove Rd	142
Harmony Grove Village Pky	142
Harold Rd	126
Harrison St	127
Harveson Pl	142
Harwood	144
Haven Pl	127
Hawaii Pl	126
Hawk Ridge Pl	127
Hawthorn Glen	127
Hayward Pl	127
Heather Pl	127
Heatherwood Ct	110, 127
Helen Way	143
Hemingway Ct	143
Hemlock Ave	127
Henderson St	127
Heritage Ct	143
Hermosillo Glen	126
Hiawatha Glen	143
Hibiscus Glen	159
Hickory Glen	143
Hidden Estates Ln	127
Hidden Oaks Ln	144
Hidden Trails Rd	127
Hidden View Ln	127
High Crest Pl	143
Highland Pl	127
Highland St	127
Highland View Glen	126
Hill St	143
Hill Valley Dr	126, 142
Hill Valley Rd	126, 142
Hillstone Ave	142
Hillward St	127
Hilo Glen	126
Hilton Head Glen	126
Hinrichs Way	143
Holland Glen	126
Holly Ave	127
Holly Oak Ln	128, 144
Holly Way	126
Hollyhock Ave	127
Homestead Pl	126
Honeybell Ln	127
Honeysuckle Way	127
Hoover St	127
Horizon View Glen	109
Hornbeam Glen	143
Howard Ave	142
Howe Pl	143
Howell Heights Dr	142
Hubbard Ave	127
Hubbard Pl	127
Huckleberry Ln	159
Hummingbird Glen	143
Humphrey Pl	143
Hypoint Ave	127
Hypoint Pl	127
----------I----------	
Idaho Ave	143
Iden Glen	143
Imperial Dr	126
Indian Pl	127
Industrial Ave	142
Ingleside Pl	127
Inspiration Ln	159
Interstate 15 Nb	126, 142-143, 159
Interstate 15 Sb	126, 142-143, 159
Iona Ct	127
Iris Glen	126
Iris Way	127
Ivy Ln	127
----------J----------	
Jacaranda Pl	127
Jack Rabbit Acres	126
Jacks Creek Pl	127
Jacks Creek Rd	127
Jacks Cv	127
Jadero Pl	142
Jaffa Ct	127
Jamaica Ln	143
James St	127
Jana Pl	126
Janae Glen	127
Jared Pl	143
Jasmine Pl	159
Jason Glen	126
Jasper Glen	142
Jean Ave	127
Jed Rd	127
Jefferson Ave	127
Jeffrey Ave	127, 143
Jeffrey Pl	143
Jenna Pl	142
Jennifer Ct	127
Jeremy Ln	127
Jeremy Pl	127
Jericho Circle Glen	127
Jesmond Dene Rd	109, 126-127
Jessica Ln	127
Jets Pl	127
Jody Pl	127
Joe Pl	127
Joey Pl	127
Johnston Glen	142
Johnston Rd	142
Jonah Rd	127
Jonathon Pl	127
Jordan St	127
Jose Ln	127
Joshua St	127
Judith Pl	126
Judson St	127
Julie Dawn Pl	126
Jupiter	143
Justin Way	127
----------K----------	
Kaile Ln	127
Kal Glen	142
Katella Ct	127
Katella Way	127
Katharine Dr	127
Katy Pl	126
Kauana Loa Dr	142
Kelly Ct	127
Kelson Pl	142
Kennedy Ct	127
Kenora Dr	127, 143
Kenora Pl	143
Kenora St	127, 143
Kensington Glen	109
Kent Ave	127
Kepler Ct	126
Kern Pl	127
Key Lime Way	127
Khayyam Rd	143
Kimball St	127
Kimberly Pl	127
Kings Rd	127
Kings Way	127
Kingston Dr	127, 143
Kiso Glen	143
Kiwi Glen	126
Knoll Park Glen	142
Kona Kai Ln	142
Krystal Pl	126
----------L----------	
La Alameda	126
La Brea St	126
La Calma	159
La Colina Dr	127
La Habra Glen	126
La Habra St	126
La Honda Dr	110, 127
La Lomita Dr	126-127
La Manzana Ln	126
La Mirada Ave	126
La Mirada Way	126
La Paloma Ave	126
La Paloma Glen	126
La Ramada Ln	127
La Terraza Blvd	142
La Trieste Pl	143, 159
La Varona Pl	159
La Vista	126
Lacrosse Pl	143
Ladero Pl	142
Lago Sereno	159
Lake Forest St	110, 127
Lake Wohlford Ct	127
Lake Wohlford Rd	127
Lakewood Ave	127
Lambar St	142
Lambert Glen	143
Lancer Glen	142
Lanewood Pl	127
Lansing Cir Dr	127
Lark Glen	126
Larkhaven Glen	126
Larkspur Glen	143
Larry Ln	143
Las Brisas Dr	127
Las Palmas Ave	143
Las Palmas Ln	126
Las Veras Pl	109
Las Villas Way	126
Laura Dr	127
Laura Ln	143
Laurashawn Ln	110
Lee Ave	127
Lee Dr	127
Lehner Ave	127
Lemon Ave	142
Lendee Dr	143
Lenser Way	126
Leo Ct	126
Leslie Ln	126-127
Lewis Ln	127
Liberty Pl	143
Libre Glen	143
Lincoln Pky	127
Linda Ct	127
Linsay Pl	127
Linthicum Dr	127
Linview Ave	127
Linwood Pl	143
Linwood St	127, 143
Lion Valley Rd	127
Lisa Way	127
Lisbon Pl	142
Live Oak Rd	142
Lo Cascio Way	127
Lochridge Pl	126
Lochwood Pl	110, 127
Lodi Glen	126
Logan Ct	143
Loma De Paz	143
Loma Ln	126
Loma Verde	126
Loma Vista Ave	143
Lomas Serenas Dr	159
Lomica Pl	142
Lookout Pt Pl	126
Loreto Glen	127
Lorraine Pl	126
Lorri Way	126
Lorry Ln	142
Los Cedros Ln	126
Lost Oak Ln	143
Lotus Glen	126
Louis Dr	126
Lucy Ln	127
Luminous Glen	143
Luna Vista Dr	143
Luna Vista Pl	143
Lupulin Ln	142
Lynx Glen	126
Lytham Glen	127
----------M----------	
Macero St	142
Mackinac Rd	159
Macnaughton Ln	127
Madison Ave	127
Madrone Glen	127
Magnolia Ave	127
Magnolia Pl	127
Mahogany Glen	126
Malibu Pl	127
Malone Ct	127
Manchester Ave	127
Manchester Pl	127
Mandeville Dr	142
Mandeville Pl	142
Manzanita Ave	127
Manzanita Pl	127
Maplewood Pl	144
Marcyn Ln	127
Marion Ln	143
Mariposa Pl	126
Marjorie Ave	127
Marjorie Pl	127
Mark Ave	127
Mark Pl	127
Market Pl	142
Marlynn Ct	143
Marquis Glen	143
Martin Dr	127
Mary Ln	159
Masonry Pl	142
Matthew Pl	127
Maverick Glen	127
Maxie Pl	127
Mayflower Ave	127
Maywood St	127
Maze Glen	159
Mc Donald Ln	143
Mc Kinley Ave	127
Mc Lain St	127, 143
Mcgeary Rd	127
Meadow Creek Ln	127
Meadow Crest Pl	127
Meadow Grass Ln	127
Meadow Grass Pl	127
Meadow Grove Pl	127
Meadow Ln	127
Meadow Vista Pl	127
Meadowbrook Pl	127
Meadowlark Ln	127
Meadowside Pl	127
Meander Glen	143
Medford Ave	127
Medford Pl	127
Medina Glen	126
Medley Ln	127
Melbourne Glen	110, 127
Memory Ln	126
Mercado Glen	126
Mercy Pl	127
Merion Glen	127
Mesa Glen	110
Mesa Grande Dr	142
Mesa Grande Rd	142
Mesa Oak Pl	143-144
Metcalf Gun	126
Metcalf Pl	126
Metcalf St	126, 142
Meyers Ave	126
Michael Glen	126
Micro Pl	126
Milan Glen	127
Milane Ln	127
Millbrook Pl	127
Miller Ave	143
Mills Pl	127
Mills St	127
Mimosa Ct	127
Minneola Ct	127
Mira Loma Ln	143
Miraflores Glen	126
Miramonte Glen	126
Mission Grove Pl	127
Mission Rd	126, 142
Mockingbird Cir	143
Momar Ln	127
Monroe Pl	127
Montage Glen	142
Montana Luna Ct	143
Monte Real	159
Montecito Glen	143
Montego Ave	126
Montemar Ave	127
Monterey Dr	142
Monterey Glen	142, 158
Montero Pl	142
Montesano Rd	159
Montia Pl	142
Monticello Dr	143
Montiel Rd	126
Montros Pl	127
Montview Dr	143
Montview Glen	143
Monument Pl	159
Moody Dr	127
Moonlight Glen	126
Morning Terrace Glen	144
Morning View Dr	126
Morning Walk Ct	127
Morningmist Glen	126
Morton Glen	143
Mosaic Glen	142
Mount Glen	143
Mountain Crest Glen	143
Mountain Heights Dr	142
Mountain Hills Pl	142
Mountain Park Pl	127
Mountain Valley Ln	142
Mountain View Dr	127, 143
Mudge Ln	126
Muirfield Glen	126
Murcott Way	127
Muriel Ln	143
Murray Ct	142
Mustang Glen	143
Myrtlewood Ct	127
----------N----------	
N Andreasen Dr	142
N Ash St	127
N Autopark Way	142
N Beech St	127
N Broadway	110, 126-127, 143
N Cedar St	127
N Central Pier Rd	127
N Centre City Pky	126, 142-143
N Citrus Ave	127
N Date St	127, 143
N Elm St	127, 143
N Escondido Blvd	126-127, 143
N Fig St	127, 143
N Fishing Pier Rd	127
N Gamble St	127
N Grape St	127
N Hale Ave	142
N Hayden Dr	127
N Hickory St	127, 143
N Iris Ln	126
N Ivy St	127, 143
N Juniper St	127, 143
N Kalmia St	143
N Mammoth Pl	142
N Maple St	143
N Midway Dr	127
N Nutmeg St	126
N Orange St	143
N Orleans Ave	127
N Pine St	143
N Quince St	126, 142-143
N Rose St	127
N Rustic Rd	127
N Shore Rd	127
N Spruce St	142

ESCONDIDO

Road Name	Page #s
N Tulip St	142
N Upas St	142
N Vinewood St	142
Nabal St	143
Nancy St	127
Nantucket Glen	127
Naranja St	143
Natalia Ct	126
National Glen	126
Navajo Pl	142
Needlerock Pl	159
Neptune Pl	127
Nevada Glen	142
Newgrove Pl	127
Newton Ct	126
Nicolo Ct	143
Nightingale Pl	127
Nina Pl	127
Nob Hill Dr	127
Nomad Pl	159
Nordahl Rd	126
Noreen Way	127
Norlak Ave	142-143
Normandy Glen	127
Norte Villa Way	127
North Ave	110
Northview Rd	142
Norway Ct	127
Norwood Way	142
Nova Glen	126
Nutmeg Cir	126
Nutmeg Ter	126
----------O----------	
Oak Bluff Pl	127
Oak Canyon Pl	143
Oak Forest Pl	127
Oak Hill Dr	127, 143
Oak Tree Pl	127
Oak Valley Ln	127
Oak View Way	142
Oak Wood Ln	127
Oakridge Pl	126
Oakstone Creek Pl	127
Oakwood Creek Glen	127
Oakwood Creek Pl	127
Oakwood Creek Way	127
Obrien Pl	127
Observation Pl	159
Obsidian Glen	127
Old Guejito Grade Rd	127
Old Ranch Rd	143-144
Old Via Rancho Dr	159
Oleander Pl	127
Olinda St	127
Olive Knoll Pl	144
Olivia Glen	143
Omar Dr	143
Omega Gl	143
Ontario St	143
Onyx Glen	127
Opal Glen	127
Opper St	126
Orange Ave	142
Orange Blossom Way	127
Orange Grove Pl	143-144
Orange Pl	143
Orchard Glen	110
Orchard View Ln	144
Orchid Glen	159
Orinda Pl	142
Orion Pl	127

Road Name	Page #s
Oro Blanco Cir	127
Oro Glen	127
Overlook St	127, 143
Owl Glen	142
----------P----------	
Pablo Pl	127
Pacific Oaks Pl	142
Paddy Pl	127
Palm Ter	143
Palo Glen	126
Palomar Ter	127, 143
Palsero Ave	142
Pamela Ln	126
Pamplona Ct	143
Panorama Crest	159
Paradise St	127
Parallel Glen	143
Paramount Ave	127
Park Dr	143, 159
Park Hill Dr	143
Park Hill Ln	143
Park Hill Ter	143
Park Pl	127
Park Ranch Pl	143
Park Villa Pl	143
Parkside Glen	126
Parktree Ln	127
Partridge Glen	142
Pasadero Dr	142
Pasatiempo Glen	143
Pascal Ct	126
Paseo Cristal	159
Paseo Culzada	159
Paseo Salida Glen	143
Paseo Sonora Glen	143
Paseo Tiempo Glen	143
Pastel Glen	142
Pasture Glen	143
Patterson Rd	127
Paul St	127, 143
Paul Way	143
Paula St	127
Paula Way	127
Pauma Pl	142
Pawnee Glen	143
Peaceful Ln	127
Peach Way	127
Pear Blossom Pl	127
Pear Tree Pl	127
Pearl Ave	127
Pearl Pl	127
Pecan Pl	127
Pedregal Dr	143
Peet Ln	143
Peet Pl	143
Pepper Tree Pl	126
Peppermint Pl	142
Pequeno Pl	127
Pfeiler Pl	127
Pheasant Pl	127
Pickett Glen	127
Pico De La Loma	159
Pico Pl	127
Pico Way	127
Pine Tree Pl	143
Pine Valley Glen	127
Pinecrest Ave	142
Pinecrest St	142
Pinehurst Ave	126
Pinnacle Pl	159
Pioneer Pl	159
Pitman Pl	127
Pitman St	127
Plateau Pl	159
Playa Del Sol	126

Road Name	Page #s
Pleasant Hill St	126
Pleasantwood Ln	127
Plum Ct	144
Plum Tree Ln	144
Pointer Glen	142
Pomegranate Ct	144
Ponderosa Ct	127
Poplar Way	127
Poppyfield Glen	127
Porfirio Diaz Glen	127
Portola Ave	126
Prairiestone Way	127
Prescott Glen	127
Primrose Glen	159
Princess Kyra Pl	142
Privado Glen	142
Progress Pl	142
Pueblo Glen	127
Puesta Del Sol	127, 143
Pummelo Ct	127
Purdum Ln	143
----------Q----------	
Quail Creek Pl	144
Quail Rd	109, 126
Quarry Glen	127
Quebec Pl	143
Queenston Dr	127, 143
Quiet Hills Dr	159
Quiet Hills Pl	159
Quill Glen	142
----------R----------	
Rachelle Pl	143
Railroad Ave	142
Rainbow Pl	127
Raintree Pl	126
Ranchito Dr	143
Rancho Bonita Pl	127
Rancho De Oro Rd	126
Rancho Diego Ct	143
Rancho Dr	126
Rancho Verde Dr	143
Ranchview Pl	144
Ranchwood Glen	126
Rangpur Ct	127
Raulston Ter	143
Ray St	127
Red Alder Pl	127
Red Bark Rd	142
Red Blush Rd	127
Redwood Pl	143
Reed Rd	127
Reed Ter	127
Rees Rd	126
Rembrandt Glen	127
Reservoir Rd	127
Rhea Glen	126
Rialto Glen	143
Richland Rd	126
Rickey Pl	127
Ridge Way Glen	142
Ridgecrest Pl	142
Ridgegrove Ln	142
Ridgeline Pl	127
Ridgemont Cir	127
Ridgeview Pl	126
Riley Pl	127
Rimrock Dr	127
Rincon Ave	126-127
Rincon Rd	143
Rincon Villa Dr	127
Rincon Villa Pl	127
Rio Vista Dr	142
Ritter Pl	142
Riva Ln	127
Road Runner Glen	142
Roadliner Ave	127

Road Name	Page #s
Roberts Pl	142
Robertson Dr	143
Robin Hill Ln	126
Robyn Rd	143
Rock Crest Glen	109
Rock Glen	109
Rock Hill Pl	126
Rock Ridge Pl	127
Rock Springs Rd	126, 142
Rock View Glen	109, 126
Rockhoff Rd	126
Rockwell Springs Ct	143
Rockwood Rd	144
Rocky Point Way	127
Rohn Rd	143
Ronda Ave	127
Ronda Pl	127
Roosevelt St	127
Rorex Dr	143
Rosa Ct	127
Rosada Glen	127
Rose Way	127
Roseann Ave	127
Roseglen Ct	127
Rosemary Ct	126
Rosewood Ln	144
Ross Dr	126
Ross Ln	143
Roundtree Glen	126
Rowan Glen	143
Royal Glen	143
Royal Lytham Glen	126
Royal Oak Dr	143
Royal Swan Glen	142
Royal Troon Glen	110
Ruby Rd	126
Russell Pl	143
Russett Glen	142
Ryan Dr	159
----------S----------	
S Andreasen Dr	142
S Ash St	143
S Beech St	127, 143
S Broadway	143
S Cedar St	127, 143
S Centre City Pky	143, 159
S Citrus Ave	127, 143
S Date St	143
S Elm St	143
S Escondido Blvd	143, 159
S Fig St	143
S Grape St	143
S Hale Ave	142
S Hayden Dr	127
S Hickory St	143
S Iris Ln	126
S Ivy St	143
S Juniper St	143
S Kalmia St	143
S Mammoth Pl	142
S Maple St	143
S Midway Dr	127
S Orange St	143
S Orleans Ave	127
S Pine St	143
S Quince St	143
S Redwood St	143
S Rose St	127, 143
S Shore Perimeter Rd	127
S Spruce St	142-143
S Tulip St	142-143
S Upas St	142-143
S Vinewood St	142
Saddle Pl	127
Saffron Glen	158

Road Name	Page #s
Sage Glen	159
Saint Andrews Glen	110
Saint Anne Glen	126
Sal Glen	142
Sally Pl	126
San Carlos Pl	126
San Jacinto Glen	126
San Pasqual Rd	159
San Pasqual Valley Rd	127, 143
San Placido Ct	159
Sandalwood Pl	127
Sandblossom Glen	143
Sander Ct	127
Sans Souci Dr	158
Santa Fe Ave	142
Santa Flora Ct	159
Santa Marina Ct	159
Santa Martha Glen	127
Santa Rosalina Ct	159
Santa Teresita Ct	159
Santa Ysabel Glen	126
Sapphire Glen	127
Saratoga Glen	143
Sarno Pl	109
Sawgrass Glen	126
Scenic Dr	142
Scenic Trails Way	142
Scenic Valley Pl	142
Schafer Pl	142-143
Scott Way	127
Sea Scape Glen	126
Seco Glen	126
Sedona Glen	127
Sendero Ave	127
Seven Oakes Rd	126
Sewer Easement Rd	159
Shadetree Ln	142
Shadow Glen	142
Shady Brook Pl	126
Shadyridge Ave	142
Shadywood Dr	127
Shalimar Pl	142
Shamrock Way	143
Shay Pl	127
Sheridan Ave	127
Sheridan Glen	143
Sheridan Pl	127
Sherman Pl	143
Sherman Way	143
Sherwood Glen	142
Shinly Pl	127
Sierra Dr	126
Sierra Linda Dr	159
Sierra St	159
Siggson Ave	127
Siggson Ct	127
Signature Pavillion	143
Sikokis Pl	143
Silver Oak Pl	142
Silver Springs Pl	126
Silverado Pl	127
Silvercreek Glen	159
Simeon Pl	142
Simpson Way	142
Singingwood Pl	142
Sky Crest Glen	142
Skyhill Pl	126
Skyline Ave	127
Skyline View Glen	144
Skyridge Ln	126
Skyview Glen	127

Road Name	Page #s
Slivkoff Dr	127
Smoketree Glen	126
Smokewood Pl	110, 127
Socin Ct	127
Sol Vista Glen	143
Solana Glen	126
Solane Glen	143
Sole Glen	142
Soledad Pl	127
Solstice Glen	143
Somerset Hills Glen	127
Sonia Pl	126
Sonrisa Glen	142
Soria Glen	126
Sorrento Pl	127
Sparkling Creek Way	126
Splendorwood Pl	127
Springlake Pl	127
Springtree Pl	127
Sprucewood Ln	144
Spur Ct	127
Stanley Ave	126-127
Stanley Ct	127
Stanley Way	127
Star Ruby Ct	127
Stardust Glen	143
Starlight Glen	126
State Pl	142
State Route 78	126-127
State Route 78 Eb	126
State Route 78 Wb	126-127
Steeple Glen	142
Stella Gl	143
Sterling Ct	142
Stevens Pl	127
Stewart Pl	127
Still Water Glen	126
Stirrup Way	127
Stockton Pl	127
Stone Valley Pl	127
Stonepointe Dr	159
Stoneridge Cir	142
Stoneridge Rd	142
Stoneybrae Pl	127
Stoneybrae Way	127
Strawberry Glen	159
Su Siempre Pl	143, 159
Sugarloaf Dr	126
Sumac Pl	127
Summer Way	159
Summercreek Way	142
Summerfield Pl	127
Summit Circle Glen N	126
Summit Circle Glen S	126
Summit Glen	126
Sunbury St	126
Sundown Glen	126
Sunflower Glen	127
Sungold Way	127
Sunridge Pl	126
Sunrise Way	142
Sunset Dr	143, 159
Sunset Heights Rd	126
Sunwest Glen	143
Superior St	142
Suzanne Ln	126
Swan Song Glen	142
Swansea Glen	127
Sweetclover Glen	143
Sweetwater Glen	126

Road Name	Page #s
Sycamore Crest Pl	127
Sycamore Heights Pl	127
Sycamore Ln	143
Symphony Pl	142
----------T----------	
Tabby Ln	127
Taft St	127
Tahiti Dr	143
Tamara Dr	110
Tamarak Ave	127
Tamarme Ter	143
Tampico Glen	143
Tanglewood Ln	142
Tawny Pl	126
Taylor Ave	127
Taylor Pl	127
Teaberry Glen	127
Teakwood Glen	126
Teal Glen	127
Tecate Glen	142
Terrace Ave	127
Terrace View Pl	126
Terracewood Ln	127
Tesla Ct	126
Tesoro Glen	143
Theta Glen	143
Tho Ninh Pl	127
Thomas Way	127
Thunder Glen	143
Tibidabo Dr	127
Tierra Vista Pl	159
Timber Creek Ln	144
Timber Glen	127
Timberwood Pl	127
Timken Cir	127
Tobacco Rd	126
Topaz Ct	127
Torrey Glen	126
Towell Ln	142
Tower Ln	127
Tower Pl	127
Toyon Glen	126
Tranquility Glen	143
Trellis Ln	127
Tres Ranchos Ln	126
Trijullo Ter	127
Trousdale Pl	142
Trovita Ct	127
Turnberry Glen	110
Turnbridge Glen	127
Turtle Dove Ln	126
Tutela Heights	127
Twain Ct	126
Twilight Glen	126
----------U----------	
Ultimo Ave	143
Unnamd Public Rd	126
Upper Rd	127
Urbana Glen	143
Utah Way	143
----------V----------	
Valle Grande	159
Valley Blvd	143
Valley Center Rd	110, 127
Valley Grove Ln	143
Valley Meadow Pl	127
Valley Rim Glen	126
Valley View Glen	109
Valley View Pl	126
Valleytree Pl	127
Valmonte Glen	142, 158
Vaquero Glen	126
Veil Gl	143
Venice Glen	127
Ventana Dr	142

ESCONDIDO

Road Name	Page #s
Venture St	142
Vera Ln	126
Verano Pl	143
Verda Ave	143
Vermel Ave	142
Vermont Pl	143
Veronica Pl	127
Via Alexandra	126
Via Cabo Verde	159
Via Calabria	159
Via Hondita	127
Via Lomita	127
Via Lujosa	159
Via Montaneta	159
Via Rancho Pky	142, 158-159
Via Ribera	159
Via Scott	126
Via Teramo	126
Via Valesco	159
Via Veneto	127
Via Zamora	159
Vicki Pl	127
Victoria Glen	159
View Crest Glen	126
View Pointe Ave	127
Viewridge Pl	126
Viking Pl	127
Villa Del Dios Glen	142
Villa Flores Glen	142
Villa Sonoma Glen	142
Villa Verde Rd	142
Village Rd	126
Vine St	142
Vintage Pl	127
Violet Glen	159
Virginia Ln	127
Vista Ave	126-127
Vista Bonita Ln	159
Vista De La Canada	159
Vista Flume Rd	127
Vista Grande Glen	143
Vista Lago Ter	142
Vista Rocosa	159
Vista Verde Dr	127
Vista Verde Way	127
Vista Way	126
Vistamonte Ave	144
Vistamonte Glen	144
Vortex Pl	159
Vulcan Pl	127
----------W----------	
W 02nd Ave	142-143
W 03rd Ave	142-143
W 04th Ave	142-143
W 05th Ave	142-143
W 06th Ave	143
W 07th Ave	143
W 08th Ave	143
W 09th Ave	142-143
W 10th Ave	143
W 11th Ave	142-143
W 12th Ave	143
W 13th Ave	143
W 15th Ave	143
W 16th Ave	143
W Citracado Pky	143
W El Norte Pky	126
W Felicita Ave	143
W Grand Ave	142-143
W Lincoln Ave	126-127
W Mission Ave	126-127, 142
W Valley Pky	142-143
W Vermont Ave	143
W Washington Ave	127, 142-143
Wabash St	127
Wagon Glen	143
Wagon Wheel Ct	127
Walden Glen	144
Walnut Glen	127
Walton Way	127
Wanda Ct	127
Wanek Rd	127
Ward Pl	127
Warpaint Pl	142
Waterhouse Glen	127
Waverly Pl	127, 143
Weatherby Ave	127
Weathervane Ave	127
Weathervane Pl	127
Webster Way	127
Wedgemere Ct	127
Wedgewood Ave	127
Weiss Way	127
Wendy Ln	127
Westbridge Glen	159
Westminster Pl	143
Westwood Pl	126
Whippoorwill Glen	127
Whispering Highlands Dr	127
Whispering Highlands Pl	127, 143
Whistling Straits Glen	110
Whitby Glen	127
White Hawk Rd	127
White Oak Pl	127
White Swan Glen	142
Wicker Pl	127
Wild Oak Ln	128, 144
Wildflower Pl	126
Wildrose Glen	159
Willow Creek Pl	144
Willow Glen	143
Willow Grove Pl	127
Willow Meadow Pl	127
Willow Tree Ln	127
Willowbrook St	142
Wilma Pl	143
Wilson Ave	127
Wilson Pl	127
Winamar Pl	142
Wind Pl	159
Windsor Pl	142
Windstone Glen	127
Windyridge Glen	126
Wineridge Pl	142
Winged Foot Glen	126
Winsome Dr	142
Winsome Pl	142
Wintergreen Glen	126
Wisteria Glen	126
Witherby Ln	127
Wohlford Dr	127
Woodbridge Rd	126
Woodbury Pl	126
Woodglen Pl	126
Woodland Glen	127
Woodland Heights Glen	109, 126
Woodland Pky	126
Woodland Valley Glen	126
Woodside Pl	126
Woodward Ave	143
Worcester Glen	127
Wren Glen	126
Wynwood Ct	144
----------Y----------	
Yankee Ct	142
York Ave	127
York Pl	127
Yuma Glen	126
----------Z----------	
Zachary Glen	127
Zlatibor Ranch Rd	143
Zola Glen	126

IMPERIAL BEACH

Road Name	Page #s
2nd St	329
3rd St	329
4th St	329
5th St	329
7th St	329
8th St	329
9th St	329
10th St	329
11th St	329
12th St	329
13th (SB) St	329
13th St	329
14th St	329
15th (SB) St	329
----------A----------	
A St	329
Adelfa Ct	329
Admiralty Way	329
Alabama St	329
Arriba Avenida	329
----------B----------	
B St	329
Basswood Ave	329
Bayside Way	329
Beach Ave	329
Beverly Ave	329
Bonito Ave	329
Boulevard Ave	329
Boundary Rd	329
Butler St	329
----------C----------	
C St	329
California St	329
Calla Ave	329
Carnation Ave	329
Carolina St	329
Caspian Way	329
Cherry Ave	329
Citrus Ave	329
Connecticut St	329
Coronado Ave	329
Cortez Ave	329
Corvina St	329
Cypress Ave	329
----------D----------	
Dahlia Ave	329
Daisy Ave	329
Date Ave	329
Delaware St	329
Descanso Ave	329
Donax Ave	329
Downing St	329
----------E----------	
East Ln	329
Ebony Ave	329
El Centro St	329
Elder Ave	329
Elkwood Ave	329
Elm Ave	329
Emory St	329
Encanto Ave	329
Encina Ave	329
Essex St	329
Evergreen Ave	329
----------F----------	
Fern Ave	329
Finch Ln	329
Florence St	329
Florida St	329
----------G----------	
Gatlan St	329
Georgia St	329
Granger St	329
Grove Ave	329
----------H----------	
Hemlock Ave	329
Heron Ln	329
Hickory Ct	329
Holly Ave	329
Hummingbird Ln	329
----------I----------	
Imperial Beach Blvd	329
Ionian St	329
Iris Ave	329
Ivy Ln	329
----------J----------	
Jason St	329
----------L----------	
Lark Way	329
Lexington St	329
Louden Ln	329
----------M----------	
Monument Rd	341
----------O----------	
Ocean Blvd	329
Ocean Ln	329
Oneonta Ave	329
----------P----------	
Palm Ave	329
Pelican Ln	329
----------R----------	
Rainbow Dr	329
----------S----------	
Sanderling Ln	329
Sandpiper Way	329
Saratoga St	329
Satellite Blvd	329
Sea Park Dr	329
Sea View Dr	329
Sea Village Dr	329
Seacoast Dr	329
Shorebird Way	329
Silver Strand Blvd	315, 329
Spruce St	329
State Route 75	329
Surfbird Ln	329
----------T----------	
Thorn St	329
Tower Rd	329
Turnstone Ln	329
----------Y----------	
Yorktown St	329

LA MESA

Road Name	Page #s
3rd St	271
4th St	271
68th St	271
70th St	271
71st St	271
73rd St	271
----------A----------	
Abilene Ter	255
Acacia Ave	271
Adams Ave	271
Adelante Ave	255
Airoso Ave	255
Alamo Ct	271
Alamo Way	271
Alida St	255
Allison Ave	271
Alpine Ave	271-272
Alta Ln	271
Altamont Rd	256
Alto Dr	272
Alvarado Ave	256
Alvarado Rd	271
Amarillo Ave	255
Amaya Ct	256
Amaya Dr	256
American Ave	271
Anders Cir	255
Annapolis Ave	271
Apore St	271
Arizona Ave	255
Asti Way	256
Avenorra Dr	255
Avon Dr	271
Aztec Dr	255
----------B----------	
Baldrich St	255
Baltimore Dr	255, 271
Bancroft Dr	256, 272
Bari Ct	256
Barona Way	272
Bass St	271
Beaumont Dr	272
Bellflower Dr	271
Belvue Dr	271
Benton Way	271
Berkeley Dr	271
Bertro Dr	255
Beverly Dr	271
Binney Pl	255
Bishops Way	256
Black Mountain Rd	271
Blackton Dr	271
Blain Pl	255
Blanchard Rd	256
Bob St	255
Bonita Pl	271
Boston Ct	271
Boulder Dr	271
Boulder Pl	271
Boulevard Dr	271
Bowling Green Dr	272
Bramble Rd	256
Brier Rd	256
Briercrest Dr	256
Broadmoor Dr	256
Broadmoor Pl	256
Brooke Ct	271
Bruce Ct	271
Bruno Pl	255
Buckland St	255
Butte St	271
----------C----------	
Camellia Dr	271
Campina Dr	256
Candy Ln	272
Canterbury Dr	271
Capitol St	271

Road Name	Page #s
Carancho St	271
Carbo Ct	271
Carlette St	255
Carlin Pl	271
Carmenita Rd	271
Carmichael Dr	272
Carter Pl	271
Case St	271
Cedar Ln	272
Center Dr	255-256, 271
Center St	271
Century St	271
Char Marie Cir	271
Charles St	271
Chaz Pl	255
Chevy Chase Dr	271
Chi St	255
Chicago Dr	271
Chloe Ave	255
Christa Ct	256
Cimarron Ln	271
Cinnabar Dr	271
Cinthia St	271
Citrus St	271
Clay Ave	255
Clay St	255
Clearview Way	271
Cleburn Dr	255-256
Cobalt Dr	271
Colina Dr	271
Collins Ave	255
Colony Dr	271
Colony Rd	271
Colorado Ave	255
Comanche Dr	271
Commercial St	271
Connecticut Ave	255
Cornell Ave	271
Corolyn Dr	271
Corona St	271
Corte Sano	271
Costa Bella Dr	271
Costa Bella Way	271
Cowles Mountain Blvd	255
Crary St	255
Cresthaven Dr	256
Crockett St	255-256
Crowder Ln	271
Culbertson Ave	271
Culowee St	271
Cypress St	271
----------D----------	
Daggett Way	256
Dailey Ct	272
Dailey Rd	272
Dale Ave	271
Dalhart Ave	255
Dallas St	255-256
Damrock Cir	271
Dana Dr	271
Date Ave	271
Dauer Ave	271
De Camp Dr	256
Delaware Ave	255
Delta St	255-256
Denton St	255
Denver Dr	271
Denwood Rd	271
Derk Dr	255
Dillon Dr	272
Dixie Dr	256
Dugan Ave	255
----------E----------	
E Arrieta Cir	271
Earl St	256
East Lake Dr	256
Eastridge Dr	271

Road Name	Page #s
Echo Ct	271
Echo Dr	271-272
Edenvale Ave	271
Edgewood Dr	272
El Cajon Blvd	271
El Capitan Dr	271
El Paso St	255
El Tejado Rd	272
Elden St	255-256
Elma Ln	271
Eucalyptus Hill	271
----------F----------	
Fabienne Way	272
Fairview Ave	271
Falmouth Dr	256
Fernwood Dr	256
Finley Ave	271
Fletcher Dr	272
Fletcher Pky	255-256, 271
Fortune Ln	272
Francis Way	271
Fresno Ave	271
Fuerte Dr	256
----------G----------	
Garfield Ln	272
Garfield St	272
Garnet Ct	271
Gateside Rd	271
Glen St	271-272
Glenira Ave	271-272
Glenira Way	271
Golondrina Dr	272
Gordon Ct	271
Gordon Way	271
Grable St	271
Grant Ave	271
Grape St	271
Gregg Ct	256
Gregory St	256
Grossmont Blvd	256, 271-272
Grossmont Center Dr	255-256
Grossmont Summit Dr	256
Guava Ave	271
Guessman Ave	255, 271
Guild St	271
----------H----------	
Haas St	255
Harbinson Ave	271
Harmony Ln	272
Harris St	271
Hartford Ct	271
Harvard Ave	271
Hawley Ave	256
Hayes St	271-272
Health Center Cir	256
Heidi St	255
Helix Glen Dr	272
Helix Hills Ter	272
Henderson Dr	256
Hercules St	255, 271
High Ct	271
High St	271
Highfield Ave	272
Highgate Ct	255
Highgate Ln	255
Highland Ave	271
Highwood Ave	271
Hillcrest Ave	271
Hillside Dr	271
Hilmer Dr	256
Hoffman Ave	271
Homewood Pl	271
Horton Dr	256
Howell Dr	256
Huneck Dr	256
Hurley Dr	271

Road Name	Page #s
Hybeth Dr	271
----------I----------	
Industrial Ln	255, 271
Interstate 8 Eb	255-256, 271
Interstate 8 Wb	255-256, 271
Iota Pl	255
----------J----------	
Jackson Dr	255, 271-272
Jan Dr	256
Janfred Way	256
Jeanette Ave	255
Jefferson Ave	271-272
Jericho Rd	256
Jessie Ave	271
Jill Ln	271
Jimzel Rd	256
Jiola Way	272
Joel Ln	256
Johnson Dr	272
Jonell Ct	256
Joris Way	272
Judson Way	271
Juliette Pl	271
Junior High Dr	271
----------K----------	
Kane Dr	271
Kappa St	255
Katherine Pl	271
Kathy St	256
Kato St	255
Keeney St	271
Kelton Ave	255
Kemper St	271
Kimberly Dr	255
Kimi Ln	256
King St	271
Kiowa Dr	255, 271
Knoll Ct	272
----------L----------	
La Cruz Dr	272
La Cruz Pl	272
La Mesa Blvd	256, 271-272
La Mesa Summit Dr	271
La Mesita Pl	271
La Perla Way	272
La Suvida Dr	256
Laird St	255
Lake Angela Dr	256
Lake Arrowhead Dr	255
Lake Badin Ave	255
Lake Helix Dr	272
Lake Helix Ter	272
Lake Murray Blvd	255, 271
Lake Park Way	255
Lake Shore Dr	255
Lakeview Dr	256
Lambda Ln	255
Laport St	255
Larsen Way	271
Lava Ct	271
Lee Ave	271
Lemon Ave	271-272
Lemon Cir	271
Lemon Grove Ave	271
Lemon St	256
Lesa Rd	255
Lime St	271
Linden Ln	272
Linden Way	272
Lobrano St	272
Lois St	271
Loma Vista Dr	271
Loren Dr	256
Lovell Ln	256
Lowell Ct	271
Lowell St	271

Road Name	Page #s
Lubbock Ave	256
----------M----------	
Macquarie St	255
Madison Ave	272
Magruder St	255
Maiden Ln	271
Malorey St	255
Manon St	255
Manor Dr	256
Maple Ave	271
Marengo Ave	255
Marguerita Ln	272
Marian St	271
Marie Ave	271
Mariposa St	271-272
Marlen Way	271-272
Mary Fellows Ave	255, 271
Maryland Ave	255, 271
Massachusetts Ave	271
Mckinley Ct	272
Mcrae Ave	255
Meadow Crest Dr	256
Mellmanor Dr	255
Melody Ln	255
Memorial Dr	271
Merritt Blvd	272
Mesa Vista Ave	272
Miami Dr	271
Michelle Dr	255
Midland St	255
Milden St	256
Mills St	271
Milwaukee Ct	271
Mira Monte St	271
Miramonte St	271
Mission Bell Ln	271-272
Mohawk St	271
Moisan Way	272
Molly Woods Ave	256
Monona Dr	256
Monte Dr	271
Morocco Dr	255
Morro Way	255
Munroe St	271
Muriel Pl	271
Murray Dr	255-256
Murray Hill Rd	271
Myrtle Ln	272
----------N----------	
Nagel St	255
Nancy Dr	256
Nebo Dr	271
Nentra St	255
Neri Dr	271
Nokomis St	256
Noraak Ct	255
Normal Ave	271
Normandie Pl	271
----------O----------	
Oakland Rd	255
Ocean View Way	271
Odessa Ave	255
Ohio Ave	255
Ohio Pl	271
Olive Ave	271
Olive Pl	271
Oliver Ln	271
Orange Ave	271
Orchard Ave	271
Oregon Ave	255
Orien Ave	271
Orola Ln	271
Ouro Pl	271
Oxford St	271
----------P----------	
Palm Ave	271
Pampa St	255-256

Road Name	Page #s
Panorama Dr	272
Park Ln	271
Park Plaza Dr	256
Parks Ave	271
Parkway Dr	255, 271
Pasadena Ave	271
Pat St	255
Paula St	271
Pawnee Dr	255
Payson Rd	271
Pearson St	271
Pennsylvania Ln	255
Phoenix Dr	271
Pine Ct	271
Pine St	271
Plimpton Rd	256
Pomona Ave	271
Pomona Way	271
Poppy St	256
Porter Hill Rd	271
Porter Hill Ter	271
Porter Rd	272
Primrose Dr	256
Princeton Ave	271
Prospect Way	271
Purdue Ave	271
----------Q----------	
Quarry Rd	271
Quince St	271
----------R----------	
Rab St	255
Rainey St	255
Randlett Dr	271
Riviera Dr	271
Roach Dr	271
Rockledge Rd	271
Rojo Tierra Rd	271
Rolando Knolls Dr	271
Ropalt St	255
Rosarita Dr	271
Rose Hedge Dr	271
Rosebud Ln	271
Rosefield Dr	271
----------S----------	
Sacramento Dr	271
Saint John Pl	255
Saint Onge Dr	255
Samuel St	255
San Angelo Ave	255
Santa Maria Dr	271
Sarah Ave	255
Saranac Ave	271
Saranac Pl	271
Saranac St	271
Sarita St	255
Scenic Ln	271-272
Schoolridge Ln	271
Schuyler Ave	271
Seattle Dr	271
Seneca Pl	271
Seton Hall St	255
Severin Dr	256
Shadowhill Dr	271
Shasta Ct	255
Shasta Ln	255
Sheldon Dr	271
Shirlene Pl	271
Shirley Ct	272
Shirley Dr	272
Sigma St	255
Sinjon Cir	256
Sinton Pl	256
Sisson St	256
Skyline Ln	272
Sommer Pl	256
Sono Pl	271
Soper Ln	255
South St	271

Road Name	Page #s
Southern Rd	256
Spice St	272
Spring Gardens Dr	271
Spring St	271
Springfield Ave	271
Springview Ln	271
Stadler St	255
Stanford Ave	271
Stanford Pl	271
Stanley Dr	256
State Route 125 Nb	256, 271-272
State Route 125 Sb	256, 271-272
State Route 94 Eb	271-272
State Route 94 Wb	271-272
Stuart Ave	271
Sturgess Ave	271
Sudy St	256
Summit Dr	271
Suncrest Dr	271
Sunrise Ave	271
Sunrise Ln	271
Sunset Dr	271
Swalero Rd	256
Swarthmore St	255
----------T----------	
Taltec Dr	272
Tanglerod Ln	255
Tau St	255
Terrace Dr	272
Terry Ln	271
Tex St	255
Thorne Dr	271
Tia Maria Way	271
Timken St	255, 271
Tio Diego Pl	271
Toni Ln	271
Topaz Ct	271
Torrem St	255
Tower St	271
Treasure Dr	272
Trolley Ct	255
Tropico Dr	272
Troy Ln	271
Troy Ter	271
Tufts St	255
Tulare St	271
Tungsten Dr	271
Twin Lake Dr	255
----------U----------	
University Ave	271
University Pl	271
Upland St	271
Urban Dr	256
----------V----------	
Valle Dr	271
Valley View Cir	271
Van Horn St	255-256
Vassar Ave	271
Veemac Ave	256
Vetter Pl	271
Victory Rd	271
Vigo Dr	271
Vincetta Ct	255
Vincetta Dr	255
Violet St	271
Vista Ave	271
Vista Dr	271
----------W----------	
W Arrieta Cir	271
W Manor Dr	256
Waite Dr	271
Wakarusa St	256
Wake St	255
Warren Pl	255

LA MESA

Road Name	Page #s
Washington Ave	271-272
Water St	256
Watson Way	271
Wayfarer Dr	256
Wellesley St	255
Wellesley St E	255
Wellesley St W	255
Wendi St	255
West Point Ave	271
West St	271
Westview Dr	271
Wetherly St	271
Wheaton St	255
White Pl	256
Whitehead Pl	255
Williams Ave	271
Williamsburg Ln	271
Wilson St	272
Windsor Dr	271
Winfield Ave	255
Wisconsin Ave	255
Wolff Ct	256
Wood St	272
Woodland Ct	272
Woodland Dr	272
Woodyard Ave	271
Wyoming Ave	255
----------Y----------	
Yale Ave	271
Yorkshire Ave	255
----------Z----------	
Zelda Ave	271
Zeta St	255
Zora St	255

LEMON GROVE

Road Name	Page #s
69th St	271, 287
----------A----------	
Acacia St	271
Adams St	271
Ajohn Pl	287
Akins Ave	287
Alan Ct	287
Alberdi Dr	287
Alford St	271
Alicia Ln	287
Allison Ln	271
Alton Dr	287
Alton Pl	271, 287
Amber Pl	271
Angelus Ave	287
Arcadia Ave	271
Arthur Neal Ct	287
Avalon Way	287
----------B----------	
Bakersfield St	287
Baldwin Rd	271
Balkis Ln	271
Barkeath Dr	271
Barton Dr	287
Beechwood Ct	271
Belio Ln	271
Berry Park Ln	287
Berry St	271, 287
Berryland Ct	287
Beryl St	287
Beth Pl	271
Blossom Hill Ct	287
Blossom Hill Dr	287
Blossom Ln	287
Blossom Way	287
Blue Ash Dr	271
Blue Lake Ct	271
Bonita Ct	287
Bonita St	271, 287
Bowen Rd	287
Bradberry Ct	287
Braddock St	287
Broadway	271
Broadway Ave	287
Broadway Ln	271
Brock Ct	271
Brunei Ct	271
Bryan Ct	271
Bryson Ln	287
Buena Vista Ave	271
Buena Vista Dr	271
Burnell Ave	271
Bushwood Ct	271
----------C----------	
Cabernet Way	287
Calle Entre	287
Calle Norte	271
Calle Sur	271
Calvocado St	287
Camelot Ct	287
Cameron Dr	287
Camino De Las Palmas	271, 287
Canton Dr	287
Canyon View Ln	271
Car St	287
Carlisle Dr	287
Carls Way	271
Casa Ln	271
Cascio Ct	271
Castle Ct	271
Cedral Pl	271
Central Ave	271
Chateau Way	271
Chatswood Dr	271, 287
Church St	271
Cinderella Pl	271
Cinderella Way	271

Road Name	Page #s
Circle Dr	287
Citronella St	271
Citronica Ln	271
Citrus St	271
Clarissa Ct	271
Colfax Dr	287
College Ave	271
College Pl	271
Columbus Pl	271
Cornelius Pl	271
Corona St	271
Corta Del Sur	287
Costada Ct	287
Craig Ct	287
Crane St	271
Crestline Dr	271
Cuyamaca Ave	271
Cypress Ave	271, 287
----------D----------	
Dain Ct	287
Dain Dr	287
Danielle Dr	287
Darryl St	271
Dartmoor Dr	287
Davenport Ln	271
Daventry St	287
Davidson Ave	271
Dayton Dr	287
Daytona St	271
Debco Dr	271, 287
Deborah Pl	271
Dennis Ln	271
Denstone Pl	287
Deville Dr	287
Di Foss St	271, 287
Drew Ln	271
Drexel Ct	287
Drexel Dr	287
Drexel Ln	287
Dry Creek Pl	287
Dupont Dr	287
----------E----------	
Edding Dr	271
Edgerton Dr	271, 287
El Prado Ave	271, 287
El Verde Ct	287
Eldora St	287
Elkhorn St	287
Elroy Dr	287
Englewood Dr	287
Ensenada St	287
Eppick Ct	287
Evelyn St	287
----------F----------	
Fairfax Dr	287
Fairhaven St	287
Fawnwood Ln	287
Federal Blvd	271
Fisher Ln	271
Fishers Pl	271
Flores Ln	271
Florine Dr	271
----------G----------	
Glebe Rd	271
Glencoe Dr	287
Gold Lake Rd	271
Golden Ave	271, 287
Golden Grove Pl	271
Golden Ln	271
Golden View Ter	271
Goodman Ln	271
Grange St	271
Green Lake Ct	271
Grove Ct	271
Grove Hill Ct	287
Grove St	271
----------H----------	
Hardy Dr	271

Road Name	Page #s
Harris St	271
Haven Dr	271
Hawkins Pl	287
Hibiscus Ct	271
Hibiscus Dr	271
High St	271
Hilltop Dr	271
Holliday Ln	271
Hughes St	287
----------I----------	
Ida St	271
Iderdell Ln	271
Ildica St	287
Imperial Ave	287
----------J----------	
Jadam Way	287
Jamacha Rd	287
Java Ln	287
Jaynia Pl	271
Jeanne Rd	271
Jefferson St	271
Jud St	287
Julielynn Way	271
----------K----------	
Kempf St	271
Kennester Dr	271
Klauber Ave	287
Koe St	287
----------L----------	
La Corta Cir	287
La Corta St	287
La Puerta Pl	287
Lansing Dr	287
Larwood Rd	287
Lawford Ct	287
Lawford Pl	287
Lawrence Ln	271
Lawton Dr	271, 287
Lebuan Dr	287
Lemon Ave	271
Lemon Grove Ave	271, 287
Lemon Grove Way	271
Lemon Ln	271
Lemonwood Ln	271
Lermas Ct	287
Lester Ave	271
Lincoln Pl	287
Lincoln St	271
Lindholm Ln	271
Little Ln	271
Locke Pl	287
Loma Dr	271, 287
Long Lake Ct	271
Longdale Dr	271
Lonny Ln	287
Lyndine St	287
----------M----------	
Macarthur Dr	271
Madera St	287
Madison Ave	271
Main St	271, 287
Mallard Ct	287
Mallard St	287
Maria Ct	287
Mary Pat Ln	287
Mason Dr	271
Massachusetts Ave	271, 287
Mazer St	287
Mcknight Dr	271, 287
Meadow Ln	271
Mercury Dr	271
Mildred Way	271
Milton Rd	271
Montana St	271
Morose St	287
Mount Vernon St	271

Road Name	Page #s
Mulder Dr	271
Myra St	271
----------N----------	
Nathan St	271
New Jersey Ave	271
Nichals St	287
Nida Pl	271
Nina Rd	271
Noble St	287
Nomel Ln	271
North Ave	271
----------O----------	
Oak Glenn Ct	287
Odessa Ct	287
Olive St	271
Orange Pl	271
Orlando Dr	287
----------P----------	
Pacific Ave	271
Palm Ln	271
Palm Pl	271
Palm St	271
Panchoy Ln	287
Park Grove Ct	287
Patero Ct	287
Peppermint Ln	271, 287
Pergl St	271
Placentia St	287
Plata Ct	287
Primera St	287
----------Q----------	
Quarry Rd	271
----------R----------	
Ramon St	287
Ravenwood Dr	271, 287
Rebecca Way	287
Redwood St	271
Risa Ln	271
Riviera Dr	271
Robbie Way	271
Robin St	287
Rondevoo Rd	271
Roosevelt Ave	271
Rosemary Ln	271
Rosewood Ln	271
Roy St	271
Ruby Ln	287
Russan Ln	287
----------S----------	
San Altos Pl	287
San Miguel Ave	271
San Pasqual Ct	287
San Pasqual St	287
Sanford Dr	287
Sarajayne Ln	287
Sarawak Dr	287
School Ln	271
Secret Pl	271
Sequoia St	271
Seville Way	287
Shady Acre Ln	271
Shannonbrook Ct	271
Sheena Way	287
Sheri Ln	271
Sherwood Dr	271, 287
Shirley Ln	287
Siegle Ct	287
Siegle Dr	287
Skyline Dr	271, 287
Sonoma Ln	287
Springfield St	287
St Croix Ct	287
Star Jasmine Ln	271
Star Pine Dr	271
State Route 125 Nb	271, 287
State Route 125 Sb	271, 287

Road Name	Page #s
State Route 94 Eb	271
State Route 94 Wb	271
Suerich Ln	271
Summerwood Ln	287
Sunset Ter	287
Svea Ct	287
Sweetwater Dr	287
Sweetwater Rd	271
Sweetwater Way	271
----------T----------	
Taft St	287
Tahoe St	271
Tangelos Pl	287
Tarbox St	287
Tealwood Ct	287
Tracy St	271
Troy St	271
Tweed St	271
----------V----------	
Valencia Ct	287
Vernier Rd	287
Vernon Ranch Way	271
Vista Ave	271
Vista Juanita Ct	271
Vista Sereno Ct	271
----------W----------	
Waite Dr	271
Washington St	271, 287
Watwood Rd	287
West St	271
Westview Pl	271
Woodrow Ave	287
Wynell Ln	271
----------Y----------	
Yellowstone St	271
Yosemite St	271
----------Z----------	
Zealand Way	271
Zemco Dr	287

NATIONAL CITY

Road Name	Page #s
4th St	301
10th St	301
----------A----------	
A Ave	301
A St	286, 301
Albemarle St	302
Alberta Ct	301
Alleghany St	302
Alpha St	286-287
Alston Ave	302
Angelo Dr	287, 302
Anthony Dr	301
Arcadia Ave	302
Arcadia Pl	302
Arroyo Way	302
Avenida Arroyo	302
Avenida San Miguel	302
----------B----------	
B Ave	301
B St	302
Baker Pl	302
Balsam Dr	301
Bay Marina Dr	301
Beta St	286-287
Biggs Ct	302
Blue Bonnet Ct	287
Bolivar St	302
Bonita Heights Ln	302
Bonita Mesa Rd	302
Broadway	301
Bucky Ln	286
Burden Dr	302
Buttercup Ln	287
Byron Lindsay Way	302
----------C----------	
C Ave	301
C St	301-302
Cagle St	302
Calle Abajo	302
Calle Delgado	302
Calmoor St	302
Calmoor Way	302
Camellia Way	287
Canna Dr	301
Canyon Ridge Dr	302
Carly Ct	302
Carol Pl	302
Casa Pl	302
Cervantes Ave	286-287
Cherry Blossom St	287
Civic Center Dr	301
Cleveland Ave	301
Coolidge Ave	301
Cottonwood St	301
Craven St	301
Creekside Ct	302
Cumberland St	302
Cummings Rd	301
Cypress Ave	302
----------D----------	
D Ave	301
D St	302
Dahlia Dr	301
Delta Park Ln	286
Delta St	286
Division St	287, 301
Doyle St	301
----------E----------	
E 01st St	286-287, 301
E 02nd St	286-287, 301
E 03rd St	286-287, 301
E 04th St	287, 301-302
E 05th St	287, 301-302
E 06th St	287, 301-302
E 07th St	287, 301-302
E 08th St	301-302
E 09th St	301-302
E 10th St	301-302
E 11th St	301-302
E 12th St	301-302
E 13th St	301-302
E 14th St	301-302
E 15th St	301-302
E 16th St	301-302
E 17th St	301-302
E 18th St	301-302
E 19th St	301-302
E 20th St	301-302
E 21st St	301
E 22nd St	301-302
E 23rd St	301
E 24th St	301-302
E 25th St	301
E 26th St	301
E 27th St	301
E 28th St	301-302
E 29th St	301
E 30th St	301-302
E 31st St	301
E 32nd St	302
E Ave	301
E Division St	286-287, 301
E St	302
Earle Dr	302
Edgerton Way	301
Eleanor Pl	302
Elm Dr	301
Eloise Ct	302
Epsilon St	286
Equitation Ln	302
Eta St	286
Ethel Pl	287, 302
Euclid Ave	287, 302
----------F----------	
F Ave	301
F St	302
Fairlindo Way	302
Fairlomas Rd	302
Fig Ct	286
Flower Dr	301
Fuentes Ct	302
----------G----------	
G Ave	301
G St	302
Gables St	302
Gamma St	286
Gardenia Way	287
Gilbert Ln	286
Gladiola Dr	301
Granger Ave	302
Gretchen Way	302
Grove St	302
----------H----------	
Haffley Ave	301
Harbison Ave	302
Harbison Pl	302
Harbison Way	302
Harbor Dr	301
Harding Ave	301
Harrison Ave	301
Helen Cir	302
Highland Ave	301
Hill Dr	287, 302
Hollyhock Ln	287
Honeysuckle Ln	287
Hoover Ave	301
----------I----------	
I Ave	301
Interstate 5 Nb	301
Interstate 5 Sb	301, 315
Interstate 805 Nb	286, 301-302
Interstate 805 Sb	286, 301-302
----------J----------	
J Ave	301
Jacob Ct	302
Jacob Way	302
Jasmine St	302
Jr Robles Rd	302
----------K----------	
K Ave	301
Kaplan Way	302
Kellie Ct	302
Kenton Ave	287
Kimball Way	301
----------L----------	
L Ave	301
La Posada St	286
La Siesta Way	302
Lanoitan Ave	287, 302
Lantana Dr	301
Laurel Ave	286, 301
Leonard St	302
Lincoln Ct	302
Lomacitas Ln	302
Lou St	287
Luzon Ct	286
Lynda Pl	302
----------M----------	
M Ave	301
Magnolia Way	287
Main St	301
Makati St	286
Manchester St	287, 302
Manila Way	286, 301
Mann Ave	286
Marina Way	301
Mariposa Cir	301
Mary Ct	302
Mary Ln	302
Mc Candless Blvd	301
Mc Candless Rd	301
Mckinley Ave	301
Meadow Dr	302
Melrose St	286-287, 301
Menard St	302
Mesa Ave	287
Michelle Ct	301
Mile Of Cars Way	301
Mindanao St	286
Moda Ln	286
Mole Rd	301
Morning Breeze Ln	302
----------N----------	
N 02nd Ave	302
N 04th Ave	301
N Ave	301-302
N Belmont Ave	287
N Clairmont Ave	287
N Drexel Ave	287
N Euclid Ave	287
N Harbison Ave	287
N Highland Ave	286, 301
N Kenton Ave	287
N Lanoitan Ave	287
N Palm Ave	286
N Q Ave	286
N R Ave	286
N S Ave	286
N T Ave	286
N U Ave	286
National City Blvd	301
Newberry St	302
Newell St	302
Nordica Ave	301
Norfolk St	287
Norman Scott Rd	301
Norton Ave	301
----------O----------	
O Ave	301
Olive Ave	302
Olive St	302
Olivewood Dr	301
Orange St	302
Orrell Dr	301
Osborn St	301
----------P----------	
Palm Ave	286, 301-302
Palm View Ct	301
Palm View Dr	301
Palm View Way	301
Palmer St	302
Palmer Way	302
Paradise Ave	287
Paradise Dr	302
Paradise Knoll Ct	302
Paradise Valley Rd	287, 302
Paradise Way	302
Paraiso Ct	301
Paseo De Fuentes	302
Paseo De Paz	302
Paseo De Paz Ct	302
Paseo De Sabato	302
Paunack St	301
Peach Blossom St	287
Pepper Pl	301
Plaza Blvd	287, 301-302
Plaza Bonita Center Way	302
Plaza Bonita Rd	302
Plaza Entrada	287
Pleasant Ln	302
Prospect St	302
----------Q----------	
Q Ave	301
Quay Ave	301
----------R----------	
R Ave	301
Rachael Ave	287, 302
Rancho De La Nacion	301
Ravenscroft Ave	301
Recreation Way	301
Reo Dr	302
Ridgeway Dr	302
Ring Rd	302
Roanoke St	302
Roosevelt Ave	301
Rose Dr	301
Roselawn St	301
----------S----------	
S 43rd St	286, 301
S 47th St	286
S 50th St	286
S Belmont Ave	287
S Clairmont Ave	287
S Drexel Ave	287
S Euclid Ave	287
S Harbison Ave	287, 302
S Kenton Ave	287
S T Ave	301
S V Ave	302
Sabine Ct	302
Sabine Way	302
Safeway Dr	301
Salot St	287, 302
San Miguel Ct	302
Scott Dr	286
Seawind Dr	302
Shaw St	302
Shelby Dr	302
Shell Ave	287
Sheryl Ln	302
Sito Ln	286
Soltura Ln	286
Southall St	301
Southport Way	301
Stacey Ct	302
Stacey Dr	302
Stacey Way	302
Stancrest Ln	302
State Route 54 Eb	301-302
State Route 54 Wb	301-302
Stockman St	302
Surface Navy Blvd	301
Sweetwater Rd	302
----------T----------	
Taft Ave	301
Tecolote Ct	302
Terminal Ave	301
Terra Vista	302
Terry Ln	301
Thelma Way	287
Tidelands Ave	301
Tierra Bonita	302
Tolas Ct	287, 302
Transportation Ave	301
----------U----------	
U Ave	286, 301
----------V----------	
Valle Vista Ave	302
Valley Rd	302
Valva Ave	287
Van Ness Ave	302
Verde View	302
Vesta St	301
Via Las Palmas	302
Via Romaya	302
Virginia Dr	301
Visayan St	286
Vista Creek	302
----------W----------	
W 02nd St	301
W 03rd St	301
W 04th St	301
W 05th St	301
W 07th St	301
W 08th St	301
W 09th St	301
W 11th St	301
W 12th St	301
W 14th St	301
W 15th St	301
W 16th St	301
W 17th St	301
W 18th St	301
W 19th St	301
W 20th St	301
W 21st St	301
W 22nd St	301
W 23rd St	301
W 25th St	301
W 26th St	301
W 28th St	301
W 30th St	301
W 32nd St	301
W 33rd St	301
W 35th St	301
W Division St	301
W Plaza Blvd	301
West Ave	301
Willow Ct	302
Willows Way	302
Wilson Ave	301
Wisteria Way	287
Woden St	301
Womble St	301
----------Y----------	
Yama St	301

OCEANSIDE

Road Name	Page #s
----------A----------	
A St	89, 107
Abalone Pt Way	89
Abbywood Dr	90
Acacia Ave	106
Academy Rd	90
Activity Way	106
Adams St	90
Adelia Way	90
Adler Way	90
Adobe Cir	72
Adra Way	124
Aegina Way	124
Aeolia Way	124
Agate Ln	107
Agora Way	124
Airport Rd	89
Alabar Way	107
Alameda Dr	107
Alamo Way	90
Alamosa Park Dr	90
Alana Cir	107
Albatross Way	90
Alberta Ave	106
Albright St	90
Alcala Dr	89
Alcaras Ct	90
Aldea Dr	72
Alden Way	90
Alderney Ct	106
Alex Rd	89
Alexandrine Ct	72
Alicante Way	124
Alicia Way	90
Aliento Way	90
Alipaz Ct	89-90
Aliso Way	90
Allende Ave	90
Allspice Way	90
Almond Ln	89
Alpine Ln	106
Alta Vista Ct	90
Alto St	107
Altura Dr	107
Alvarado St	106
Alyssum Way	90
Amador Dr	107
Amatista Way	107
Amber Ln	107
Amberwood Dr	107
Americe Ct	124
Amethyst Ct	90
Amick St	106
Amigos Ct	107
Anchor Cir	107
Anchor Way	89
Anda Lucia Way	107
Andorra Way	107
Andrew Jackson St	90
Andrews Ct	106
Andros Way	124
Andy Ln	106
Angelina Rd	90
Ann St	72
Anne Sladon St	90
Annette St	107
Antibody Way	107
Apache St	107
Appaloosa Way	90
Apple Blossom Way	89
Apple St	106
Appleton Ct	90
Apricot Tree Way	89
Aqua Ln	107
Aquamarine Way	72
Arabella Way	90
Arabian Way	90
Arbor Cove Cir	90
Arbor Glen Way	90
Arcadia Way	124
Arcata Bay Way	89-90
Archer St	106
Archway Ln	90
Argus Way	90
Arista Way	89-90
Arlington Dr	90
Arnies Aly	107
Arnita Way	107
Arrowhead Ct	90
Arroyo Ave	107
Arroyo Vista Way	90
Arthur Ave	72, 90
Artist Aly	106
Arvita Ct	72
Ash St	106
Ashwood Ct	89
Asilado St	90
Aspen Creek Way	90
Aspen St	89
Athos Way	124
Aubergine Ct	90
Auburn Ave	107
Augusta Cir	72
Augusta Dr	90
Auklet Way	90
Austin Way	107
Autumn Dr	107
Avalon Bay Pl	90
Avenida Almada	90
Avenida Alta Mira	90
Avenida Andante	90
Avenida Andorra	90
Avenida Aragon	90
Avenida Calafia	90
Avenida Canora	90
Avenida De La Plata	90, 107
Avenida De Loyola	107
Avenida De Suenos	90
Avenida Del Gado	90
Avenida Del Oro	90, 107
Avenida Descanso	90
Avenida Empressa	90
Avenida Frontera	90
Avenida Guillermo	90
Avenida Las Brisas	90
Avenida Lorenzo	90
Avenida Manessa	90
Avenida Mantilla	90
Avenida Marguarita	90
Avenida Mira Vista	90
Avenida Oceano	90
Avenida Pacifica Way	90
Avenida Privado	90
Avenida Segovia	90
Avenida Sevilla	90
Avenida Sobrina	90
Avenida Soledad	90
Avenida Vista Labera	90
Avery St	90
Avocado Rd	106
Avocet Way	90
Azalea Way	90
Aztec St	107
Azul Ct	72
Azul Way	90
Azure Lado Dr	107
----------B----------	
B St	89
Back Nine St	107
Bahia Ln	89-90
Bailey Dr	106
Baja Vista Dr	89-90
Baker Way	90
Balboa Dr	107
Bali Way	90
Banyonwood Dr	90
Barbara Ln	107
Barcelona Way	124
Barnard Dr	107
Barnes St	106
Barnwell Pl	106
Baroque Ter	90
Barry St	72
Bartlett Ave	106
Basel St	106
Basilica St	90
Basilica Way	90
Bass Ln	89
Bautista Ct	90
Bay Leaf Way	90
Bayberry Dr	106
Baycliff Way	107
Baywood Cir	90
Beachwood Way	90
Beacon Pl	107
Bedford Ave	107
Beechwood Ln	106
Belflora Way	90
Belize Way	90
Bella Collina St	90
Belleaire St	106
Bellingham Dr	72
Bells Dr	72
Belmont Park Rd	90-91
Benet Hill Rd	89
Benet Rd	89, 106
Benevente Dr	90
Benica Way	90
Benson Pl	106
Bermuda Dunes Pl	90
Bernie Dr	107
Berryessa St	124
Bert Ln	90
Beverly Glen Dr	90
Big Bend Way	90
Big Sky Dr	89
Big Sur St	90
Big View Rd	72-73
Binnacle Way	106
Birchley Pl	106
Birchwood Way	106
Birdie St	107
Black Canyon Way	90
Black Duck Way	90
Blackberry Way	90
Blackbird Way	90
Blackhawk Ave	90, 107
Blackwell Rd	107
Bliss Cir	107
Blossom Way	89
Blue Jay Ct	89
Blue Sage Way	90
Blue Sky Ln	107
Blue Springs Ln	106
Blue Water Way	106
Blueberry Cir	89
Bluebird Ln	90
Bluegill Ln	89
Bluegrass Way	72
Blueridge St	107
Bluff Dr	106
Bluff Way	106
Bob Ln	90
Bodega Bay Way	89
Bogey Dr	72
Bolivar St	107
Bolivia Ln	107
Bonita Dr	107
Boomvang Ct	106
Boot Way	90
Borra Ct	107
Borrego Ct	90
Bottlebrush Ct	89
Boulder Creek Rd	90
Boulder Pl	72
Boulderview Dr	72
Boussock Ln	106
Bowsprit Dr	106
Boxwood Way	106
Boysen Ln	89
Boysenberry Way	90
Bradley St	107
Branch Ct	89
Brandeis Dr	107
Brandywine St	106
Breakaway Dr	72
Breakwater Way	106
Breeze St	106
Briar Ridge Rd	90
Briarwood Pl	90
Bridle Path Way	90
Bright Creek Ln	107
Brighton Dr	90
Brightwood Ct	89
Brisas Ct	89
Brisas St	89
Brisbane Way	90
Bristlecone Ct	90
Broadway	106
Brody Way	107
Broken Hitch Rd	90
Bronco Way	90
Brooks St	106
Brookside Ln	107
Brookwood Pl	90
Brougham Ct	107
Brown St	107
Bryan St	107
Buckboard Dr	90
Buena Hills Dr	107
Buena St	106
Buena Tierra Way	90
Buena Vista Ln	106
Buffum Dr	106
Bunker View Way	107
Burroughs St	106
Busch Dr	107
Bush St	106
Butler St	106
Butterfield Rd	72
----------C----------	
C Emergency Dr	89
C St	89
Cabana Way	90
Cable Ct	89
Cabo Ct	90
Caddie Ct	107
Cadena Dr	89-90
Cadillac Cir	106
Caesena Way	124
Cajon Cir	72
Calevero	107
California St	106
Calle Arbol	90
Calle Arquero	72
Calle Bolero	90
Calle Buena Ventura	107
Calle Corazon	90
Calle De Casitas	90
Calle De Connector	90
Calle De Retiro	90
Calle Del Greco	90
Calle Del Palo	90
Calle Del Rio	90
Calle Del Vista	90
Calle Estrella	90
Calle Goya	90
Calle Joven	90
Calle Las Casas	90
Calle Las Palmas	90
Calle Las Positas	90
Calle Los Santos	90
Calle Marbella	90
Calle Mariposa	90
Calle Montecito	90
Calle Niquel	90
Calle Osuna	107
Calle Platico	90
Calle Platino	107
Calle Santander	90
Calle Sobrado	90
Calle Solimar	90
Calle Ultimo	90
Calle Vallecito	90
Callecita Way	107
Calligraphy Ct	90
Camarillo Ave	107
Cambridge Ct	107
Camelia	106
Camelot Dr	106
Cameo Dr	107
Camino Baja Cerro	72
Camino Campana	90
Camino Corto	72
Camino Crest Dr	107
Camino Del Cielo	90
Camino Del Flor	90
Camino Del Torre	90
Camino Parque	90
Camino Town	106
Campesino Pl	106
Campus Dr	107
Candia Ct	107
Candlelight St	124
Candlewood Pl	107
Caneel Bay Ct	90
Cannon Rd	107, 124
Canterbury Ct	90
Canvas St	90
Canyon Creek Way	90
Canyon Dr	106
Canyon Lodge Pl	106
Canyon View Dr	89
Canyon Vista Dr	90
Canyon Vista Way	90
Canyonside Way	106
Capistrano Dr	89, 106
Capri Way	107
Capricho Way	90
Cardiff Bay Dr	72
Cardinal Way	90
Carey Rd	106
Carillo Cir	72
Carino Way	90
Carissa Dr	90
Carlotta Way	90
Carmelo Dr	106
Carnegie Dr	107
Carnelian Ln	107
Carob Way	90
Carolyn Cir	89
Carpenter Rd	89
Carr Dr	107
Carriage Cir	107
Cartegena Way	107
Casa Buena Way	90
Casa Dr	90
Casaba Ln	89
Cascade Way	90
Cascadita Cir	90
Caseras Dr	107
Casper St	90
Caspian Ct	90
Caspian Dr	90
Cassanna Way	90
Cassidy St	106
Castellano Dr	72
Castellano Way	72
Castilla Way	107
Catalina Cir	90
Catalina Dr	72
Catamaran Way	106
Catfish Ln	89
Catherine Rd	72
Ceanothus Pl	90
Cecilia Way	90
Cedar Rd	107
Cedar Ridge Pl	90
Celadon Ct	90
Celeste Dr	107
Center Ave	106
Cerro Ave	107
Cerulean Way	72
Chalet Dr	90
Chalk Ct	90
Chambord Ct	106
Championship Rd	72
Champlain St	90
Channel Ln	106
Chaparral Way	90
Charles Dr	72, 90
Charlie Horse Way	90
Chase Ct	107
Chasin St	107
Chauncey Rd	107
Cherrystone St	89
Cherrywood Dr	90
Chestnut Way	90
Cheyenne Cir	107
Cheyne Way	107
Chickadee Way	90
Chico Ln	89
Chiltern Ct	72
Chimney Rock Dr	89
Chincoteague Ct	72, 90
Chopin Way	106
Christina Ct	89
Chroma Dr	90
Churchill Downs Rd	90
Cielo Ave	107
Cinnamon Way	90
Circle Dr	106
Circle Ranch Way	90
Citadel Ln	106
Citrus Way	89
Civic Center Dr	106
Claire Dr	72
Claudia Way	90
Cliff Way	107
Clove Way	90
Club Ln	106
Clydesdale Ct	90
Coachman Ct	107
Cobalt Way	72
Cockatoo Ct	72
Coco Palms Dr	89
Coconut Way	89
Codorniz Way	90
Cole Way	106
Colgate Dr	107
Colina Ct	90
College Blvd	90, 107
Collinos Way	124
Colonial Way	72
Columbia Dr	107
Colusa Dr	107
Comanche St	107
Commerce St	106
Compass Rd	106
Composition Ct	90
Conch Way	89
Concho Cir	72
Concho Pl	72
Condessa Ct	90
Conifer Dr	90
Conner Way	107
Conquistador	90
Contour Ct	90
Conure Ct	72
Copperwood Way	89
Coral Dr	107
Cordoba Way	124
Corinthia Way	124
Cornell Dr	107
Cornish Dr	106
Cornwall St	106
Corona Dr	90
Coronado Dr	72
Corporate Centre	90, 107
Corsica Way	107
Corta Cresta	90
Corta St	89
Corte Alacante	72
Corte Almeria	72
Corte Alveo	72
Corte Amarillo	90
Corte Andante	90
Corte Azul	90
Corte Bocina	72
Corte Cadiz	90
Corte Ct	90
Corte Daniel	90
Corte De Mija	90
Corte Dulce	90
Corte Goya	90
Corte Magna	72
Corte Paguera	72
Corte Pastel	90
Corte Pintura	72
Corte Pulsera	90
Corte Roberto	90
Corte San Luis	90
Corte Santico	90
Corte Segundo	90
Corte Sol	90
Corte Suave	90
Corte Torero	90
Corte Ventana	90
Corte Verano	90
Corte Verde	90
Corte Viejo	90
Cortez Way	107
Corto St	106
Costa Del Rey	107
Costa Pacifica Way	106
Costa Vista Way	106
Cottingham Ct	106
Cottingham St	106
Cottonwood Dr	90
Country Club Ln	106
Crabapple Way	90
Cranberry St	90
Crater Lake Way	90
Craven Rd	90

OCEANSIDE

Road Name	Page #s
Creek Rd	89
Creekside Ave	90
Cregar St	106
Crescent Heights Dr	90
Cresta Ct	107
Cresthaven Pl	90
Crestline Dr	106
Crestmont Pl	90
Crestridge Dr	106
Crestview Dr	90
Crestwood Dr	89
Croswaithe St	106
Crouch St	106
Crown View Way	107
Crows Nest Ct	72
Crystal St	107
Crystal Wood Dr	89
Cubist Ct	90
Cuchillo St	90
Currant Way	90
Curry Way	90
Cypress Point Way	89
Cypress Rd	89
Cyrus Way	124
----------D----------	
D St	89
Daisy Pl	107
Dakota Way	90
Dalea Pl	90
Dana Point Way	89-90
Dartmoor Cir	90
Dartmouth Dr	107
Darwin Dr	90
Dassia Way	124
Date Ln	89
Dawn Ln	107
Daybreak Ct	90
De Anza Ct	90
De La Rondo	90
De La Rosa Ln	72
Dearborn St	90, 106-107
Debra Cir	107
Deer Creek Way	90
Deer Valley Way	90
Deerfield Ct	89
Del Cero Ave	107
Del Este Way	107
Del Flora St	89
Del Mar Rd	90
Del Mesa Ct	89
Del Mesa St	89
Del Paso Ct	107
Della Ln	106
Delos Way	124
Demeter Way	124
Denia Way	124
Denise Cir	106
Derby Ct	90
Desmond Cir	107
Destiny Dr	90
Diamante Way	107
Diamond Cir	107
Division St	106
Dixie St	106
Dixon Rd	90
Dogwood Ct	90
Doheny Bay Ct	72
Dolphin Ln	90
Doral Ct	90
Dorinda Dr	90
Douglas Dr	72, 90
Dover St	72
Dowitcher Way	90
Downs St	106
Drake Bay	90
Driftwood Pl	107
Driftwood Way	90
Driver Way	107
Dubuque St	106
Dulin Pl	90
Dunes Pl	89
Dunhill Ct	107
Dunstan St	106
Durham Cir	107
Dusk Ln	107
Dylan Way	107
----------E----------	
E Barnwell St	106
E Parker St	72
E St	89
Eagle Rock Way	106
Eagles Crossing	106
Eagles Nest	106
East Partow Way	90
East St	106
Eastmore Pl	90
Eastview Ct	90
Eaton St	106
Ecclesia Dr	89, 106
Echo Canyon Way	90
Echo Pl	107
Eddie Jones Way	89
Edgehill Ln	106
Edgewater Ave	90
Edgewood Dr	106
Edgewood Pl	106
Eider Way	90
El Amo	89
El Berro	89
El Caballo Dr	72
El Camino Real	89, 106
El Cerro	89
El Circulo	90
El Corazon Dr	107
El Lando Ct	107
El Mercado Way	90
El Mirlo Dr	72
El Monte Dr	106
El Morro Ln	89-90
El Norte	89
El Prado Ln	89
El Secrito	90
El Sur	89
Elaine Ave	72, 90
Eldean Ln	106
Elderberry Way	90
Elena Way	90
Elevada St	106
Eliot St	72
Elise Way	90
Ellen Ln	90
Ellery St	106
Elm St	106
Elm Tree Dr	107
Elmwood Ln	106
Elsinore St	90
Ely St	89
Emerald Dr	107
Emporer Ln	89
Enchante Way	90
Entrada Al Sol	72
Erie Ct	90
Ernest Ct	90
Escala Cv	90
Espana Dr	89
Esperanza Way	107
Esplanade St	107
Essence Ave	90
Estada Cir	90
Estada Dr	90
Estancia Dr	89-90
Estero St	106
Estrella Ln	89
Estremoz Ct	90
Eucalyptus St	106
Evening Canyon Rd	107
Everett St	72
Evergreen Pky	106
----------F----------	
F Ct	90
Fairhill Ct	90
Fairway Ct	107
Faith Cir	106
Fall Pl	107
Fallingleaf Rd	107
Fallsview Ln	107
Fanwood Ct	106
Farel St	106
Felinda Way	107
Fenway Cir	72
Fern Ridge Ct	89
Festival Dr	90
Fieldgate Rd	107
Fields Ct	72
Fiesta Way	90
Fig Tree Way	90
Fir St	106
Fire Mountain Dr	106
Firenze Way	107
Fireside St	89
Fisherman Ln	90
Flame Tree Pl	90
Flamingo Dr	89
Flemish St	106
Flicker Ln	90
Flora Dr	72
Fordham Ct	107
Forest Grove Dr	107
Forest Ranch Way	90
Forest Rd	89
Forster St	106
Fortunada St	90
Foster St	106
Foussat Rd	89, 106
Foussat St	89
Fowles St	106
Foxtail Ct	90
Foxwood Dr	90
Francesca Dr	90
Francia Way	90
Francis St	72
Franciscan Way	90
Frazee Rd	90
Fredricks Ave	89
Freeway Ln	106
French Ct	106
Frenzel Cir	107
Frontier Dr	89
Fruit Tree Way	89
Fuchsia Ct	106
Fuerte St	106
----------G----------	
G St	90
Gabrielieno Ave	90
Gail Dr	107
Galante Way	90
Galbar Pl	107
Galbar St	107
Galicia Way	124
Gallery Dr	90
Gardenia St	90
Garfield St	106
Garnet Ln	107
Garrison St	106
Gateway Center Dr	107
Gavilan Way	90
Gavioto Ct	90
Gem View Dr	107
Geneva St	106
Genine Dr	107
Genoa Way	107
Ginger Way	90
Glacier Rd	90
Glaser Dr	107
Glendora Dr	72
Glenhaven Dr	90
Glenhollow Cir	90
Glenn Rd	107
Glenview Dr	90
Glenwood Dr	90
Goat Hill Dr	106
Godfrey St	106
Godwit Dr	90
Gold Dr	72, 90
Golden Ridge Dr	90
Golden Trail Way	90
Goldfinch Way	90
Goldrush Way	90
Goleta St	90
Golfcrest Ct	107
Golfcrest Dr	107
Golfers Dr	107
Golondrina Way	90
Good Land Dr	106
Gooseberry Way	90
Grace St	106
Granada Dr	107
Grandview St	106
Granite Pl	72
Grant St	106
Grape St	89
Graybar Ct	107
Grayfish Ln	89
Green Hills Rd	72
Greenbrier Dr	106
Greenbrook St	72
Greenery Cir	72
Greenway Rd	72
Greenwood Ln	106
Gregory Ln	90
Grey Hawk Ct	90
Grey Oaks Ct	90
Griffin St	106
Ground Score Ct	72
Grove View Rd	72
Guadalupe Dr	89
Guajome Lake Rd	90
Guava Way	89
Guinevere Dr	106
----------H----------	
H Emergency Dr	89
H St	90
Hacienda Dr	89
Hackamore Rd	90
Half Moon Bay Way	89
Hancock Cir	107
Harbor Cliff Way	106
Harbor Crest Way	107
Harbor Dr	106
Harbor View	107
Harbor View Way	107
Harbor Way	90
Harding St	90
Harriet St	107
Harrison St	90
Harvard Dr	107
Harvest Ct	72
Hatfield Cir	107
Haven Heights Rd	90
Havenview Ln	107
Havenwood Dr	90
Hayes St	106
Haymar Dr	106-107
Hazel Way	90
Heather Ln	107
Heatherwood Dr	90
Helen Dr	72
Helix Way	90
Hemlock Way	90
Henie Hills Dr	107
Henshaw Rd	90
Herbert St	72
Herby Way	106
Heritage St	89
Hibiscus Way	106
Hickory Way	90
Hicks St	106
Hidden Canyon Way	106
Hidden Valley Rd	72
Higgins St	106
Highridge Dr	90
Higley Way	90
Hillcrest Pl	106
Hilldale St	106
Hillfield Ct	89
Hillside Ln	106
Hillview Ln	107
Hillview Way	107
Hitching Post Dr	90
Hodges Rd	90
Hogan Way	107
Holiday Way	90
Hollins Rd	90
Hollow Tree Dr	89
Hollowglen Ct	72
Hollowglen Rd	72
Holly Leaf Way	90
Holly Ln	73
Holly St	106
Hoover St	106
Hope St	107
Horizon Ln	107
Horne Pl	106
Horseshoe Way	90
Hubbert St	90
Huelva Ct	90
Humbolt Bay Way	89
Hummingbird Ln	90
Hunsaker St	106
Hunter St	89
Huron Ct	90
Huula Dr	89
Hyacinth Way	90
Hyatt Ave	89
----------I----------	
Ibis Way	90
Icaria Way	124
Idlewild Ln	106
Indian Ct	72
Indian Hill Way	72
Indian Trail Way	72
Indian View Dr	72
Indigo St	124
Industry St	106
Inez Way	90
Interstate 5 Nb	106
Interstate 5 Sb	106
Inverness Dr	90
Irene Rd	72
Ironwood Pl	107
Isabella Dr	107
Isidore St	72
Island Way	90
Islander St	106
Isle Royal Ct	90
Isthmus Way	106
Italia Way	107
Iverson Point Way	89
Ivey Ranch Rd	90
Ivey Vista Way	90
Ivy Rd	106
----------J----------	
J St	90
Jacaranda Ct	107
Jack Pine Ct	90
Jacqueline Ln	107
Jade Ln	107
Jamboree St	90
Janet Cir	106
Jasmine St	90
Jasmine Way	106
Jason Ct	90
Jason St	90
Jasper Ln	107
Jefferson St	106
Jeffries Ranch Rd	90
Jenday Ct	72
Jibsail St	89
Jill St	90
Joann Dr	107
Jody Ln	107
Johnson Dr	107
Jon Ln	90
Jonathon Pl	107
Jonathon St	107
Jones Rd	89, 106
Juaneno Ave	90
Juniper Way	90
Justina Dr	90
----------K----------	
K St	90
Kalamis Way	124
Kari Ln	73
Kea St	106
Kellington Ct	107
Kelly St	106
Kelton Dr	107
Kennedy Ln	106
Kenwyn St	106
Keos Way	124
Kerisiano Way	106
Kern Ct	90
Kerr Way	106
Keyport St	90
Keystone Cir	107
Kieffer St	106
Killdeer Ln	90
Kimberly Ln	107
Kings Ave	107
Kingswood Ct	90
Kirmar Pl	106
Kittiwake Way	90
Klamath St	90
Knoll Dr	106
Knoll Wood Ct	90
Knox St	106
Kraft St	106
Krim Pl	106
Kristy Ln	106
Kumquat Way	89
Kurtz St	106
----------L----------	
L St	90
La Bella Cir	106
La Casita Way	90
La Cresta Dr	106
La Mirada Dr	90
La Noria Dr	89
La Paloma Ln	72
La Paz St	106
La Pinata Way	90
La Purisma Way	90
La Quinta Pl	90
La Salina Pl	106
La Salina St	106
La Soledad Way	90
La Tiera Dr	107
Ladera Way	106
Lago Grande Dr	72-73
Lagoon View Dr	106
Laguna St	106
Lagunita Way	90
Lake Blvd	107
Lakeside Ln	107
Lakewood Ln	106
Lamia Way	124
Lanai Way	90
Lancelot Dr	106
Lancer Ave	89
Lands End Way	106
Langford St	89, 106
Larchwood Dr	90
Lariat Way	90
Lark Way	90
Las Tiendas Way	107
Las Tunas Dr	72
Las Vegas Dr	89
Lassen Dr	107
Lauralynn Pl	106
Laurel Rd	106
Laurel St	106
Laurelwood Way	90
Le Conte St	107
Lee Dr	90
Leepish Dr	89
Leeward Ct	106
Lehigh Ct	107
Leisure Village Dr	124
Leisure Village Way	124
Lemnos Way	124
Lemon Heights Dr	90
Lemon St	106
Lemonwood Ct	89
Lenore St	72
Leon St	72, 90
Leonard Ave	106
Lerkas Way	124
Levant Way	90
Lewis St	107
Lexington Cir	90
Lexington Ct	90
Libby St	106
Libby Village Way	90
Lile St	107
Lime Tree Way	89
Lincoln St	106
Linda Dr	107
Lindos Way	124
Lipizzaner Cir	72, 90
Littler Ln	107
Live Oak Ct	90
Lockwood Pl	90
Lofty Grove Dr	107
Loganberry Way	90
Loma Alta Dr	106
Loma Verde	90
Lomita St	106
Lonespur Ct	90
Long Crest Dr	89
Long Palm St	106
Longfellow Ct	72
Lonnie St	107
Lookout Ave	72
Lookout Ct	107, 124
Lopez St	106
Loquat Pl	106
Lorca Way	124
Loretta St	89, 106
Lorikeet St	72
Los Alamos Way	90
Los Arbolitos Blvd	89
Los Colinas	89
Los Mochis Way	107
Los Morros Way	90
Lotus St	106
Louise St	107
Luana Dr	107

OCEANSIDE

Road Name	Page #s
Lucia Way	90
Lucky St	106
Luiseno Ave	90
Luminaria Way	90
Luna Dr	72, 90
Lupine Way	90
Lustrosos St	90
Luz Way	107
Lynette Cir	107
Lynn Ct	107
Lynn Ln	90
----------M----------	
M St	90
Macadamia Ct	90
Macario Dr	72
Macdonald St	106
Machado St	106
Maclura St	90
Madera Ln	90
Madiera Dr	107
Madison St	90
Madra Ln	89-90
Magdalena Dr	90
Magellan Cir	107
Magens Bay	90
Magnolia Ct	106
Magnolia Rd	89
Mahogany Dr	107
Mainsail Rd	89, 106
Majella Rd	90
Majorca Way	124
Makena Way	106
Malaga Dr	90
Malcolm St	90
Malea Way	124
Malibu Point Way	89
Malta Way	107
Mance Buchanon Park	90
Manchester Dr	90
Mandarin Dr	90
Mangrum Pl	107
Manteca Dr	72
Manzanilla Way	90
Manzanita Dr	90
Manzanita Way	90
Maple Dr	107
Maplewood Cir	90
Marathon Way	124
Maravilla Way	107
Marblehead Bay Dr	72, 90
Marcella St	107
Mardi Gras St	90
Mare Rd	72
Marguerite Way	90
Mariana Way	90
Marigold Cir	90
Marin Dr	107
Marina Del Rey Ave	90
Mariners Bay	90
Maritime Way	90, 107
Marjo Ct	107
Marjorie St	90
Marquette St	106
Marron Rd	107
Marron St	106
Marshall St	106
Marson St	106
Martin St	90
Marvin St	107
Marwood Ln	106
Masterpiece Dr	90
Masters Dr	90
Mattole St	90
Maxson St	106
Mayfair St	89
Mayfield Dr	90
Mayflower Way	90
Mayten Ct	90
Maywood Ln	106
Mc Intire Cir	107
Mckinley St	90
Mcneil St	106
Mead St	90
Meadow Ln	107
Meadow Spring Way	90
Meadow View Dr	89
Meadowbrook Dr	90
Meadowrun Dr	90
Medalist Ct	72
Medford St	72
Medici Way	107
Melinda Way	90
Melody Ln	106
Melrose Dr	72, 90
Mendip St	72
Merced Dr	107
Meridian Ct	72
Merlin Pl	106
Merrick Ct	107
Merrymount Ct	90
Mertensia St	124
Mesa Breeze Way	106
Mesa Dr	90, 106-107
Mesa Vista Way	90
Mescalita Ct	89
Mesquite Way	90
Michael St	72
Michigan St	106
Midnight Way	72
Milan St	90
Milano Way	90
Miletus Way	124
Milissi Way	107, 124
Milos Way	124
Mimosa Ct	90
Minnesota Ave	106
Mint Pl	89
Mira Costa St	107
Mira Flores Ct	107
Mira Mar Pl	106
Mira Mesa Ave	107
Mira Monte Dr	107
Mira Pacific Dr	107
Mira Verde St	107
Mirage Ln	107
Mission Ave	89-91, 106
Mission Cove Way	89
Mission Gate Dr	90
Mission Meadow Dr	90
Mission Ranch Way	90
Mission Rd Nb	73
Mission Rd Sb	73
Mission Tree Way	90
Mission View E	90
Mission View Way	90
Missouri Ave	106
Misty Ln	107
Mitchell St	106
Mocha Ct	124
Mockingbird Ln	90
Molly Cir	106
Moluccan St	72
Monarch Way	90
Monica Cir	72
Monroe St	90
Montage Rd	90
Monte Vista Way	90
Montego Bay Ct	90
Monterey Dr	106
Montrose Way	90
Moon Shadow Dr	89
Moonlight Ln	107
Moonstone Bay Dr	72, 90
Moraga Way	90
Morella Way	107
Moreno St	106
Moreno Way	106
Morgan Creek Way	90
Morning Canyon Rd	107
Morning Dove Way	90
Morning View Dr	89
Morningside Dr	107
Morro Bay St	90
Morro Heights Rd	72
Morse St	106
Mosaic Cir	90
Motif St	90
Mottino Dr	107
Mount Vernon Ave	106
Mountain Meadow Dr	90
Mountain View Ave	106
Mountain Vista Way	106
Moyla Ct	89
Muirfield Dr	89
Muirwood Dr	90
Mulberry St	89
Mural St	90
Museum Ct	90
Mustang Way	90
Mycenae Way	124
Myrtle St	90
Myrtlewood Ct	89
Mystik Rd	90
Mystra Dr	124
----------N----------	
N Barnwell St	106
N Canyon Dr	89, 106
N Cir Dr	106
N Clementine St	106
N Cleveland St	106
N Cliff Dr	106
N Coast Hwy	106
N Ditmar St	106
N El Camino Real	89-90
N Freeman St	106
N Harbor Dr	89, 106
N Horne St	106
N Melrose Dr	90
N Myers St	106
N Nevada St	106
N Pacific St	106
N Redondo Dr	90
N Santa Fe Ave	90
N St	90
N Sundown Ln	107
N Tremont St	106
N Vine St	106
N Weitzel St	106
Nanday Ct	72
Napa Ct	107
Naples Ct	90
Napoli St	90
Natoma Way	90
Nautilus Way	90
Navajo Ave	107
Navarro St	90
Navigator Cir	107
Nectarine Cir	89
Nelms St	106
Neptune Way	106
New Branch Ct	89
Newcastle Ct	90
Newland Rd	107
Newport Pier Way	89, 106
Newport St	72, 90
Niblick Ter	107
Nicklaus Dr	107
Nighthawk Way	107, 124
Niguel St	72
Nina St	107
Nixon Cir	90
Noreen Pl	89
Noreen Way	89, 106
Norma St	107
Normandy Cir	107
Normount Rd	107
North Ave	90, 107
North Coast Village	106
North River Cir	90
North River Rd	72-73, 89-90
North Way	107
Northerly St	90
Northmore Pl	90
Northwood Dr	89
Noya Way	107
Nutmeg Way	90
----------O----------	
O St	90
Oak St	106
Oak Ter	90
Oakleaf Dr	89
Oakwood Ln	106
Ocaso Way	107
Ocean Hills Dr	124
Ocean Pt	89
Ocean Ranch Blvd	90, 107
Ocean Ridge Ct	90
Ocean Village Way	106
Oceancrest Pl	107
Oceanic Dr	107
Oceanic Way	107
Oceanside Blvd	90, 106-107
Oceanside Pier	106
Oceanview Rd	107
Ocotillo Pl	90
Old Colony Rd	90
Old Grove Market Way	90
Old Grove Rd	90
Old Ranch Rd	90
Old River St	90
Oleander Dr	90
Olive Dr	107
Olive St	106
Olson Way	106
Olympic Way	90
Omar Ct	72
Ontario St	90
Opal Ln	107
Orange Way	90
Orchard Way	89
Ord Way	90, 107
Oregano Way	90
Oriole Ln	90
Oro Grande St	90
Orr St	89
Osprey Way	90
Outrigger Way	106
Overlook Dr	90
Oxford Pl	107
Ozark Rd	90
----------P----------	
P St	90
Pacesetter St	90
Pacific Ter	106
Pacific View Way	107
Pacifica Way	90
Paddock Rd	90
Pahvant St	106
Pajama Dr	106
Pala Rd	89-90
Palermo Ct	90
Palermo Dr	90
Palette Ct	90
Palm Dr	106
Palmas Ct	107
Palmer Dr	106-107
Palmera Dr	90
Palmetto Dr	90
Palo Verde Way	107
Paloma Bay Ct	90
Palomar Vista Dr	90
Palomar Way	90
Palomino Ct	90
Pambara Cir	106
Panella Ct	72
Panorama Ridge Rd	90
Panorama Ridge Way	90
Papagallo Dr	72
Papaya Way	89
Papin St	89, 106
Paprika Way	90
Papyrus Ct	106
Par Dr	107
Paradise Cove Way	90
Park Ln	106
Parker St	72
Parkside Dr	89
Parkview Dr	72
Parkwood Ln	106
Parnassus Cir	106
Parrolette Ct	72
Parsley Way	90
Partow Way	90
Partridge Ln	106
Paseo De Alicia	107
Paseo De Brisas	107
Paseo De Colombo	107
Paseo De Colores	107
Paseo De Elenita	107
Paseo De Francisco	107
Paseo De Laura	107
Paseo De Los Americanos	107
Paseo De Los Californianos	107
Paseo Hermosa	90
Pastel Ct	90
Patina Ct	90
Patmos Way	124
Patra Way	107, 124
Pauline Way	107
Peach Tree Way	89
Peacock Blvd	90
Pear Blossom Ave	106
Pear Blossom Cir	106
Pear Blossom Dr	106
Pear Blossom Pl	106
Pear Tree Ln	106
Pearl Ln	107
Pearwood St	106
Pebble Beach Dr	90
Pedragal Dr	90
Penkea Dr	106
Pennyroyal Way	90
Pepper Way	90
Pepperdine Ave	107
Peppertree Dr	107
Pepperwood Way	90
Perch Ln	89
Periwinkle Way	90
Persimmon Way	89
Peyri Rd	90
Pheasant Ln	90
Piazza De Oro Way	107
Picacho Ct	90
Picnic View Ln	107
Pienza Way	107
Pier View Way	106
Pierce Pl	90
Pike Ln	89
Pilgrim Way	72
Pillar Pt Way	89
Pindar Way	124
Pine Ridge Rd	90
Pine St	106
Pinehurst Dr	72
Pinewood Dr	90
Pioneer Cir	72
Pirates Cove Way	106
Pirgos Way	124
Piros Way	124
Pismo Bay Ct	72
Playa Del Rey Ave	89
Players Dr	72
Plaza Dr	107
Plaza Real	89, 107
Plover Way	90
Plum Tree Way	89
Plumeria Way	106
Plumosa St	89
Plymouth St	72
Point Arguello	90
Point Buchon	90
Point Cabrillo	90
Point Degada	90
Point Lobas Cir	89-90
Point Loma Pl	72, 90
Point Malaga Pl	90
Point Reyes	90
Point Sur	90
Point Vicente	90
Point Windemere Pl	72, 90
Pointillist Ct	90
Polk St	90
Polo Ct	90
Pomani Ct	90
Ponderosa Dr	89
Pony Ct	90
Poplar Rd	106
Poppy Cir	90
Poquito Way	90
Port Cir	107
Portfolio St	90
Portico Dr	90
Portofino Dr	106
Portsmouth Bay Ct	72
Posada Ct	89-90
Poseidon Way	124
Poumele Way	106
Powell Rd	90
Prado Ct	90
Prairie Rd	72
Precious Hills Rd	72
Prestwick Cir	107
Prima Vera	90
Primrose Way	90
Princeton Dr	107
Production Ave	89
Prussian Way	72
Puebla Dr	89
Puerta De Lomas	72
Puerto Oro Ct	90
Puls St	106
Purdue Ct	107
Puritan Dr	72
Puritan Way	72
Putter Pl	107
Putting Green Ct	107
Pylos Way	124
Pyramid Point Way	90
----------Q----------	
Quail Ln	90
Quailridge Dr	90, 107
Quarter Horse Cir	90
Quiet Hills Dr	90
Quill St	90
----------R----------	
R St	90
Radford St	107
Rae Ln	90
Ragtime Way	106
Rainbow Ln	106
Rainier Way	90
Raintree Way	90
Rainwood Ct	89
Ramada Dr	107
Ramona Way	90
Ramona Way E	90
Ranch View Rd	90
Ranchero Dr	90
Rancho Agua Hedionda Dr	107
Rancho Ct	90
Rancho Del Oro Dr	90, 107
Rancho Del Oro Park	90
Rancho Rose Way	90
Randrock Ct	90
Raquel Dr	107
Raspberry Way	90
Rawhide Way	90
Raymond Ln	106
Red Maple Way	90
Redbud Way	90
Redondo Dr	90
Redwing Dr	89
Redwood St	89
Reef Point Way	90
Reese St	106
Regency Cir	107
Rena Dr	72
Rhodes Way	124
Ribbon Beach Way	106
Ricewood Dr	89
Richard Ct	90
Ridge Haven Way	90
Ridge Rd	107
Ridge View Way	90
Ridgemont Ct	90
Ridgeway St	106
Rim Rock Rd	90
Rimhurst Ct	89
Rincon Ct	107
Rio Azul Way	90
Rio Claro Ct	90
Rio Plata Dr	90
Rio Viento Ct	90
Rio Vista Dr	90
Rising Glen Dr	90
River Ranch Way	90
Riverside Dr	106
Rivertree Dr	89
Riverview Way	90

OCEANSIDE

Road Name	Page #s
Riviera Dr	89
Roadrunner Ln	90
Roane Dr	90
Robby Ln	90
Roberta Ln	89
Robin Ln	90
Robinwood Dr	90
Rocking Horse Ln	90
Rockledge St	106
Rockport Bay Way	89
Rockspring Pl	90
Rocky Point Dr	90, 107
Roja Dr	72, 90
Rolling Hills Dr	90
Romneya Dr	90
Rose Dr	107
Rose Ln	73
Rose Pl	106
Roselle Ave	107
Roselle St	107
Rosemary Way	90
Rosewood Cir	107
Rosewood Dr	90
Round Tree Dr	90
Royal Oak Dr	90
Royal Tern Way	90
Roymar Rd	89
Ruby Ln	107
Rudder Rd	106
Rudder Way	106
Rue De La Mer	106
Rue De La Montagne	106
Rutgers Pl	107
Ryan Way	106
----------S----------	
S Barnwell St	106
S Clementine St	106
S Cleveland St	106
S Coast Hwy	106
S Ditmar St	106
S El Camino Real	89
S Freeman St	106
S Harbor Dr	106
S Horne St	106
S Melrose Dr	107
S Myers St	106
S Nevada St	106
S Oceanside Blvd	106
S Pacific St	106
S St	90
S Sundown Ln	107
S Tremont St	106
S Weitzel St	106
Sabadell Dr	90
Sable Ct	90
Saddle Way	90
Saddlebred St	90
Saddlehorn Way	90
Sage Way	90
Sagebrush Way	90
Sagewood Dr	90
Sagina Ct	90
Saguaro Pl	90
Sahara Pl	89
Saint Andrews Pl	90
Saint Cloud Way	90
Saint Helene Ct	106
Saint Malo Beach	106, 123
Salem Ct	72
Salerno Ct	90
Salerno St	90
Salinas St	90
Salmon Ln	89
Samoa Way	106
San Carlos Dr	89
San Diego St	106

Road Name	Page #s
San Dimas Ave	90
San Gabriel Dr	89
San Helena Dr	107
San Joaquin St	90
San Jose St	89
San Juan Pl	89
San Juan St	89
San Lorenzo Ct	90
San Luis Opispo Dr	89
San Luis Rey Ave	90
San Luis Rey Dr	106
San Luis Rey Rd	89, 106
San Mateo St	89
San Miguel Ct	90
San Pablo Ave	90
San Rafael Dr	89, 106
San Ramon Dr	89-90
San Remo Dr	107
San Simeon St	89
San Tomas Dr	107
Sandalwood Pl	90
Sandalwood Way	90
Sandcastle Way	106
Sandpiper Pl	107
Sands Pl	89
Sandtrap Ct	107
Sandy Ct Dr	106
Santa Ana	90
Santa Anita St	89
Santa Antonio Dr	89
Santa Asis Dr	89
Santa Barbara St	106
Santa Bella	90
Santa Brillo Dr	89
Santa Clara	89-90
Santa Cruz	90
Santa Cruz Dr	89
Santa Delores Dr	89
Santa Feliz	90
Santa Ines Way	90
Santa Maria	90
Santa Maria St	107
Santa Marta	90
Santa Paula St	89
Santa Rena	90
Santa Rosa	90
Santa Rosa St	89
Santa Vela Dr	89
Santa Ynez	90
Santa Ynez Way	107
Santorini Way	124
Sapphire Ln	107
Saran Ct	90
Saratoga St	106
Sarbonne Dr	106
Savory Way	90
Sawgrass Dr	72
Scarlet Oak Way	90
Scenic Way	107
Scenico Dr	89
Scott Dr	107
Sculpture Ct	90
Sea Breeze Dr	106
Sea Cliff Way	107
Sea Cottage Way	106
Sea Cove Way	89
Sea Glass Way	106
Sea Ridge Rd	106
Seabreeze Walk	107
Seacrest Way	107
Seafarer Dr	106
Seaflower Ln	107
Seagate Way	107
Seagaze Dr	106
Seagrove Way	90
Seagull Ln	90
Seascape Dr	90

Road Name	Page #s
Seasons Rd	107
Seattle Slew Way	90
Seaview Ave	106
Seaward Cir	107
Seawind Way	106
Seckel Pear St	106
Section St	106
Securidad St	90
Selma Dr	106
Senegal St	72
Senior Center Dr	107
Sepia Ct	90
Sequoia Pl	90
Serena Ave	107
Serene Rd	90-91
Serenidad Pl	107
Serigraph Ct	90
Serrano St	106
Sesame Way	90
Shadow Ln	107
Shadow Tree Dr	89
Shadowridge Dr	107, 124
Shady Ln	107
Shafer St	106
Shari Way	90
Shasta Ct	90
Shea Ct	90
Shearwater Way	90
Shelter Cove Way	90
Shenandoah Dr	107
Sherbourne Dr	107
Sheridan Rd	107
Sherri Ln	106
Sherwood Dr	89
Shetland Ct	90
Shire Ave	90
Shirlee Ln	90
Shoreline Way	90
Shorthill Dr	107
Shoshone St	106
Sicily Way	107
Siena Way	107
Sienna St	124
Siesta Dr	90
Siesta Pl	90
Silkwood Dr	90
Silver Birch Way	90
Silver Bluff Dr	90
Silver Ridge Ct	89
Silver Spring Way	90
Silverado Dr	90
Silverberry Way	90
Silverwood St	89
Singh Way	90
Siros Way	124
Sistina Way	107
Sitio Cielo	90
Sitio Flor	90
Skimmer Way	90
Sky Haven Ln	107
Sky View Ln	107
Skyhawk Way	107
Skylark Dr	106
Skyline Dr	106-107
Sleeping Indian Rd	54, 72
Smoke Tree Pl	90
Snead Dr	107
Snowfall Cir	107
Sol Dr	90
Sol Sitio St	90
Solano Bay Pl	72, 90
Solano Este Dr	89
Solazar Way	107
Sonja Ct	106-107
Sonoma Dr	89
Sonrisa Way	107
Sophia Way	90

Road Name	Page #s
Sorrel Tree Pl	90
Sorrento Dr	107
Soto St	106
South Hill Rd	72
South Vista Way	106
Southgate Ct	90
Southgate Dr	90
Southridge Way	107
Southwood Dr	89
Soyla Dr	89
Spanish Horse	90
Spanish Oak Ct	89
Sparrow Way	90
Spectrum Ct	90
Spencer Ct	72
Spindlewood Ct	89
Spindrift Cir	89
Spinnaker Bay Ct	90
Spoon Bill Way	90
Sportfisher Dr	106
Sports Park Way	90
Spring Ave	90
Spring Brook Ct	89
Spring Canyon Way	90
Spring Creek Ln	90
Springfield Ave	90
Springfield Entry	90
Springtime Dr	107
Spruce Ct	89
Spur Ave	90
Spyglass Way	107
Squire Pl	106
Stage Coach Rd	89
Stallion Dr	72, 90
Stanford Dr	107
Stanley St	106
Star Path Way	90
Starboard Cir	106
Starlight Ave	90
Starling Ln	90
Starr Way	106
Starside Ln	107
State Route 76 Eb	89-90, 106
State Route 76 Wb	89-90, 106
State Route 78 Eb	106-107
State Route 78 Wb	106-107
State Tree	106
Steelfish Ln	89
Steiger Ln	107
Stephanie Pl	72
Stetson Pl	90
Steven Ln	90
Stewart St	106
Stillwater Cove Way	90
Stirrup Way	90
Stoneridge Ct	90
Stoney Pt Way	106
Straightaway Ct	72
Stransburg Ct	107
Stratford Cir	107
Strawberry Pl	107
Studio Ln	90
Sugar Pine St	89
Sumac Pl	90
Summer Dr	107
Summerhill Dr	90
Summerset Way	107
Summerview Way	107
Summit St	106
Sumner Way	90
Sunbright Ct	90
Sunbright Dr	90
Sunburst Dr	107
Suncrest Ave	90

Road Name	Page #s
Suncrest Ct	90
Sundance Cir	107
Sundance Way	90
Sundial Ct	72
Sundrift Ct	90
Sunfish Ln	89
Sunglow Ct	90
Sunglow Dr	90
Sunlight Ct	90
Sunmeadow Rd	90
Sunningdale Dr	90
Sunny Hills Rd	90
Sunridge Dr	90
Sunrise Ridge	90
Sunrose Ct	90
Sunset Dr	89, 106-107
Sunset Way	90
Sunview Pl	72
Surf Pl	107
Surfbird Way	90
Surfline Way	107
Surfrider Way	106
Surrealist Ct	90
Surrey Ct	90
Susan Cir	107
Sutter Ct	107
Swallow Ln	90
Sweetshade St	90
Sycamore Dr	107
----------T----------	
T St	90
Tacayme Dr	90
Tacayme Pl	90
Taft Cir	90
Tait St	106
Talon Ridge Way	106
Tamarisk Cir	90
Tangier Ct	90
Tarragon Dr	90
Tawny Ct	90
Taylor Dr	90
Teal Way	72
Tee St	72
Tempera Ct	90
Temple Heights Dr	90
Tenderfoot Ln	90
Teresa St	107
Terrace Ln	107
Terracina St	90
Terraza St	106
Terry St	107
The Depot Rd	90
The Strand N	106
The Strand S	106
Thebes Way	124
Thomas St	107
Thoroughbred Ave	90
Thoroughbred St	90
Thunder Dr	107
Thunderbird Dr	90
Tiberon Dr	107
Tiberon Loop	107
Tides Way	106
Tiffany Dr	107
Tilos Way	124
Timber Cove Way	90
Timingo Gate Way	106
Timneh Ct	72
Tishmal Ct	89
Todd Ct	106
Todd St	106
Tolo Way	124
Tonapah St	89
Toopal Dr	89
Toota Ct	89

Road Name	Page #s
Topaz Ln	107
Topeka St	106
Torrey Pines Pl	89
Tortilla Cir	90
Tortuga Cv	89-90
Toucanet Ct	72
Toulon St	90
Tournament Dr	107
Towkish Dr	89
Town Center	90
Towne Center Dr	106
Townwood Ct	89
Tranquil Way	90
Transit St	106
Treetop Rd	72
Trestles St	90
Trevino Ave	106-107
Tri City Hospital	107
Trieste Way	107
Trinity St	90
Tripoli Way	107
Tropea St	72
Tropicana Dr	89
Trotting Horse Rd	90
Trout Ln	89
Troy Ln	106
Trunks Bay	90
Tucuman St	72
Tukmal Dr	89
Tulane Ct	107
Tulare Ct	107
Tumbleweed Way	90
Turnbull St	106
Turnstone Way	90
Turquoise Ln	107
Tuscany Way	90
Twilight Ln	107
Twins Haven Rd	90
Tyler St	90
Tyson St	106
----------U----------	
U St	90
Union Plaza Ct	106
Ups Cir	106
Ute Ave	107
----------V----------	
V St	89-90
Valencia Ct	106
Valencia St	106
Valera Way	90
Valle Del Sol	73
Valley Crest Dr	89
Valley Glen Dr	107
Valley Heights Dr	90
Valley Oak Way	90
Valley Rd	107
Valley View Ln	106
Valley Vista Way	106
Van Roy Way	106
Vandegrift Blvd	72, 90
Vanilla Way	90
Vela Way	90
Venetia Way	90
Ventana Way	90
Vera Cruz	90
Verde Dr	90
Verona St	90
Via Adriana	90
Via Aldea	90
Via Alicia	124
Via Allena	90
Via Baldona	107
Via Bandita	90
Via Bernardo	124
Via Blanca	106
Via Botero	90
Via Cabrillo	124
Via Callado	72

Road Name	Page #s
Via Camino Verde	106
Via Candelas	90
Via Cascadita	90
Via Castilla	72
Via Cibola	72
Via Clemente	90
Via Colina	107
Via Colorado	90
Via Cruz	90
Via Cuarto	90
Via Cuesta	90
Via Cupeno	90
Via Dalle	90
Via De La Paz	90
Via De La Roca	90
Via De La Valle	89
Via De Los Cepillos	73
Via Del Astro	90
Via Del Monte	89
Via Del Norte	89, 106
Via Del Oro	124
Via Del Prado	106
Via Del Rancho	124
Via Del Rey	90
Via Del Sur	107, 124
Via El Centro	89
Via Emily	90
Via Empresa	90
Via Escala	90
Via Esmarca	106
Via Fanal	90
Via Felicita	90
Via Isidro	90
Via La Jolla	90
Via Largo	107, 124
Via Las Rosas	106
Via Las Villas	124
Via Los Padres	90
Via Lucero	90
Via Madrid	72
Via Malaguena	72
Via Manos	90
Via Mar	90
Via Marguerita	90
Via Maria	90
Via Metates	90
Via Mindanao	72
Via Otano	90
Via Pacifico	90
Via Pauma	90
Via Pelicano	90
Via Portola	90
Via Primero	90
Via Puerta Del Sol	73
Via Quinto	90
Via Rancho Rd	90
Via Rio	90
Via Robles	106
Via Sandia	90
Via Serra	90
Via Seville	124
Via Silva	107
Via Sonora	106
Via Tercero	90
Via Tizon	90
Via Venusto	90
Via Yuha	90
Victoria Way	90
Victory Ct	72
View St	106
Viewpoint Way	107
Viewridge Way	107, 124
Village Commercial Dr	107
Village Ct	72
Village Dr	72
Village Way	106

OCEANSIDE

Road Name	Page #s
Vine St	106
Vinyard St	90
Viscaya Way	107
Vista Alegria	90
Vista Bella	89
Vista Calaveras	107
Vista Campana N	89-90
Vista Campana S	89-90
Vista Capri	90
Vista Del Mar Way	106
Vista Del Oro Dr	107
Vista Del Rio Way	90
Vista Entrada	90
Vista Grande Way	90
Vista Loma Cir	107
Vista Marazul	90
Vista Montana	106
Vista Oceana	89
Vista Pacific Dr	90
Vista Panorama Way	90
Vista Pointe Blvd	72
Vista Rey	89
Vista Verde Way	90
Vista Way	106-107
Vista Way Village Dr	107
Voyager Ct	106
----------W----------	
W Bobier Dr	90
W Oceanside Harbor Dr	106
W Redondo Dr	90
W St	89
W Vista Way	107
Wagon Wheel Dr	90
Wala Dr	89
Walnut Ct	107
Walsh St	106
Walton St	89, 106
Waring Ct	107
Waring Rd	107
Warner St	89
Warwick Cir	107
Washington Ave	106
Water Way	107
Waterford Dr	107
Waterview Way	90
Waverly Rd	107
Wedgewood Dr	107
Weeping Willow Rd	89
Wendela St	90
West Airport Rd	89
West St	106
Westerly Ct	90
Westmore Pl	90
Westport Dr	89-90
Westridge Dr	90, 107
Westwood Pl	90
Westwood Rd	107
Weymouth Way	72
Whalen Lake Rd	89
Whaley St	106
Whispering Palm Dr	90
White Cap Ln	106
White Oak Ct	90
White Pine Way	90
Whitefish Ln	89
Wickley Pl	107
Wilcox St	106
Wildcat Way	90
Wildwood Dr	90
Williams Ln	106
Willow Ave	106
Willow Tree Ct	89
Willow Walk Rd	72
Willowbrook Dr	90
Wilshire Rd	72
Winchester St	106
Wind Flower Way	90
Wind River Way	90
Windansea St	90
Windermere Pt Way	89
Windfall Ter	90
Windmill St	90
Windrift Way	107
Windsor Rd	107
Windward Way	106
Wingate St	107
Winona Ct	90
Winslow Rd	107
Winter Rd	107
Wisconsin Ave	106
Wisteria Dr	107, 124
Witherby St	106
Wohlford St	90
Wolf Pt Ct	90
Woodacre Dr	107
Woodbine Pl	106
Woodhaven Dr	90
Woodlands Way	106
Woodpark Way	89
Woodview Ct	90
Woodview Dr	90
Wooster Dr	107
Wynn St	106
----------X----------	
X St	89
----------Y----------	
Y St	89
Yale Dr	107
Yankee Point Way	89
Yucca Rd	106
Yuma Ave	90
Yvonne St	107
----------Z----------	
Zabyn St	106
Zamora Way	124
Zeiss St	106
Zenith Ln	107
Zenos Way	124
Zezere Dr	90

POWAY

Road Name	Page #s
9th St	191
----------A----------	
Abbey Rd	175
Acacia Ter	191
Acorn Patch Ln	175
Acorn Patch Rd	175
Acton Ave	191
Acton Ct	191
Adah Ln	191
Adobe Ridge Rd	191
Adrian St	191
Aedan Ct	191
Agsten Ln	191
Ahwahnee Way	191
Alando Pl	191
Alder Pl	191
Alderwood Ln	175
Aldrin Ave	191
Aldrin St	191
Allbrook Dr	191, 207
Alora St	191
Alpine Dr	191, 207
Amber Hill Ln	191
Amso St	191
Anabelle Dr	191
Ann-o-reno Ln	191
Antelope Station	175
Apache Rd	191
Appleby Ct	191
Appleby Ln	191
Arabian Way	207
Arbolitos Ct	191
Arbolitos Dr	191
Aria Ct	191
Arikara Dr	191
Arroya Vista Rd	175
Ash Hollow Crossing Rd	175
Ashgate Pl	191
Aspen Ct	191
Atoka Pl	191
Aubrey St	191
Augusta Ct	159
Avenida De Espuela	191
Avenida Florencia	175
Avenida Granada	175
Avenida La Valencia	175
Avenida Linda	191
Azalea Ave	191
----------B----------	
Beechwood St	191
Beeler Canyon Rd	207-208
Beeler Creek Trl	191, 207
Belvedere Dr	191
Bennye Lee Dr	175
Bent Tree Ct	175
Bent Tree Rd	175
Berea Ct	207
Berlin St	191
Bernadotte Ln	191
Bernardo Heights Pky	175
Betty Lee Way	191
Biddeford St	191
Big Bucks Trl	160
Billy Ln	191
Birch Ln	192
Birch Tree Ln	191
Birchbrook Ct	175
Biscayne Pl	159
Blaisdell Pl	207
Blanco Ct	207
Blue Crystal Trl	192
Blue Ridge Trl	175
Blue Sage Rd	175
Bluewing Ct	207
Boca Raton Ln	175
Bonita Vista	207
Boulder Mountain Rd	175
Boulder Point Dr	207
Boulder Ridge Ln	175
Boulder View Dr	207
Bounty Way	175
Bowdoin Rd	191
Bowl Creek Rd	175
Bowron Rd	191
Boxwood Ct	191
Brian Park Ln	191
Briarwood Pl	191
Bridlespur Dr	192
Bridlewood Rd	175
Brighton Ave	191
Brittany Park Ln	175
Bromegrass Ct	175
Bronco Ln	175
Bronco Way	175
Brookprinter Pl	207
Brookstone Ct	191
Brookstone Dr	191
Brule Pl	191
Bryce Pt	159
Buckley St	191
Buckskin Trl	207
Buckwood St	191
Budwin Ln	191
Buena Vista	191, 207
Buford Way	191
Burning Hills Dr	175
Butterfield Trl	175
Butterwood Ct	191
Buxton Ave	191
----------C----------	
Calle Ana	175
Calle Colina	175
Calle Corta	175
Calle Seco	207
Calvary Rd	191
Camino Del Norte	191
Camino Del Valle	175
Canneli Dr	191
Canyon Back Ln	191
Canyon Pass	176, 192
Canyon View Way	192
Carlson Ct	191
Carlson St	191
Carnitas St	191
Carriage Heights Cir	191
Carriage Heights Way	191
Carriage Hills Ct	175
Carriage Rd	191, 207
Casa Avenida	191
Casa Ct	207
Casa Vista St	191
Cascade Xing	175
Catawba Dr	191
Cayuga Dr	191
Cedar Ridge Ct	191
Cedar Tree Way	175
Celestial Ct	191
Celestial Rd	191
Chabad Way	175
Chancellor Way	191
Chaparral Way	192
Cheri Ln	175
Cherrywood St	191
Cheyenne Trl	159
Choctaw Way	207
Christman Ln	191
Cicero Ct	191
Cicero Way	191
Cielo Ct	175
Ciera Ct	159
Cinchring Dr	192
Civic Center Dr	191
Claire Dr	191, 207
Clearview Rd	192
Cleeco Pl	175
Cliquot Ct	175
Cloudcroft Ct	175
Cloudcroft Dr	175
Coachman Ct	175
Cobblestone Creek Rd	207
Colony Dr	191
Colony Way	191
Community Rd	191, 207
Comuna Dr	191
Conchos Dr	191
Conley St	191
Cooperage Ct	175
Corona Way	191
Corte Dorotea	175
Corte Juana	175
Corte Lomas Verdes	175
Corte Paulina	175
Corte Rayito	191
Corte Susana	175
Country Creek Rd	191
Country Day Rd	175
Country Hill Rd	191
Country Squire Dr	175
Courier Way	191
Coyote Creek Trl	176
Coyote Ct	175
Coyotero Dr	191
Cree Ct	191
Cree Dr	191
Creek Bluff Dr	207
Creek Park Dr	191
Creek Park Ln	191
Creek Rd	207
Creek Vista Dr	191
Creekside Ln	191
Crest Rd	191
Crestline Dr	192
Crestview Ct	191
Crestwood Ave	191
Cricket Hill	175
Crocker Rd	191
Cross Fox Ct	175
Crossrock Rd	191
Crosthwaite Cir	207
Crown Valley Rd	175
Crystal View Ln	192
Cumberland Dr	175
Cuvee Ct	175
Cynthia Ln	191
Cypress Canyon Park Dr	207
Cypress Pt	159
----------D----------	
Dakota St	207
Dana Vista	191
Danes Rd	191
Danielson Ct	207
Danielson St	207
Dash Way	191
Dean Ct	175
Dearborn Pl	207
Decant Dr	175
Deelan Ln	191
Deer Valley Estates	159-160, 175
Deergrass Ct	175
Deerwood St	191
Dehia St	191
Del Marino Ave	191
Del Norte	175
Del Paso Dr	175
Del Poniente Ct	191
Del Poniente Rd	191
Derringer Rd	191
Diversey Dr	191
Dodder Ct	175
Dogwood Ct	175
Dogwood Rd	175
Donart Dr	191
Dorathea Ter	191
Dorlyn Way	175
Dorset Way	175
Dos Amigos Trl	192
Dos Amigos Way	192
Dos Hermanos Rd	192
Dovewood Ct	175
Durhullen Dr	191
----------E----------	
Eagle Mine Dr	191
Eagles Nest Station	175
Earie Ln	191
Earlgate Ct	191
Eastern St	191
Eastfield Rd	207
Eastvale Rd	176, 192
Eden Grove	175
Edgemoor St	191
Edina Ct	175
Edina Way	175
Eisenhower Ave	191
Eisenhower Ct	191
El Camino Entrada	175, 191
El Dolora Way	191
El Mar Ave	191
El Rey Vista	191, 207
El Topo Dr	191
Ellie Ln	192
Elmfield Ln	175
Elmpark Ln	191
Elmport Ln	207
Eques/pedestrian Trl	175, 191
Equestrian Trl	175, 192
Erin Ln	191
Espola Rd	175, 191
Estrella Vista	191, 207
Eucalyptus Heights Rd	192
Evalyn Ct	191
Evalyn Pl	191
Evanston Dr	191
Evening Star Dr	191
Evergreen Ln	191
Ezra Ln	191
----------F----------	
Fairburn St	191-192
Fairgate Dr	191
Fairtree Ter	191
Fallen Leaf Rd	175
Fiddletown Rd	191
Fieldview Way	191
Fiesta Dr	191
Firbrook Ln	175
First American Way	207
Flint Pl	207
Flora Vista	191, 207
Floral Ave	191
Flying Dutchman	191
Footman Ct	175
Footman Ln	175
Frame Ct	191
Frame Rd	191
Francine Ct	191
Francine Pl	191
Francine Ter	191, 207
Fred Dr	191
Frey Ct	191
----------G----------	
Gaelyn Ct	191
Gail Park Ln	191
Garden Rd	191-192
Gardenia Ave	191
Gaslight Ct	191
Gate Dr	191, 207
Gateway Park Rd	175
Gavan Vista Rd	176
Gem Ct	191
General Atomics Way	207
Glen Arvin Ln	175
Glen Circle Rd	175
Glengate Pl	191
Glenoak Rd	191
Glenville St	191
Golden Eye Ln	207
Golden Sunset Ct	191
Golden Sunset Ln	191
Golden Way	191, 207
Goodeve Dr	175
Granada Dr	191
Grange Pl	207
Granville Dr	191
Grapearbor Ct	175
Grapearbor Way	175
Great Plains Rd	175
Green Terrace Dr	175
Green Valley Truck Trl	175-176
Greentree Rd	191
Gregg Ct	207
Gregg St	207
Grey Stone Rd	175
Grimsley Ave	191, 207
----------H----------	
Hacienda Ln	191
Halper Rd	191
Harrow Ln	175, 191
Harrow Pl	175
Harvest Crescent	175
Harvest Ct	175, 191
Hat Creek Rd	191
Heath Dr	191
Hedgetree Ct	191
Helen Park Ln	191
Herencia Dr	191, 207
Heritage Dr	159
Heritage Way	191
Hermosillo Way	191
Hesta St	191
Hibiscus Ave	191
Hickory Ct	191
Hickory St	191
Hidden Knoll Rd	191
Hidden Valley Dr	192
Hidden Valley Ranch Rd	175
High Pine St	207
High Sierra Rd	175
High Valley Rd	191-192
Highcrest Ct	191
Highland Valley Rd	159
Highlands Ranch Cir	175
Highlands Ranch Pl	159
Highlands Ranch Rd	159, 175
Highlands Ranch Ter	175
Highlands Ter	175
Hill Country Dr	207
Hilleary Park Dr	191
Hilleary Pl	191
Hillndale Way	191
Hilltop Cir	191
Holland Pl	191
Holland Rd	191
Holly Oak Way	191
Holly Tree Ln	191
Horizon Ct	175
Humo Dr	191
Huntington Ct	191
Huntington Gate Dr	191
----------I----------	
Iavelli Way	207
Icarus Ln	191
Ilene St	191
Indian Canyon Ln	175
Indian Peak Ln	191
Indian Peak Trl	191
Indian Springs Rd	191
Indian Trail Rd	175
Iola Way	191, 207
Ipai Waaypuk Trl	191
Ipava Dr	191
Iris Ln	191
Iron Mountain Dr	192
Ironbark Way	191
----------J----------	
Jacala Dr	191
Jackrabbit Rd	175
Janeen Pl	191
Janette Ln	191
Jasmine Ave	191
Jean-o-reno Rd	191
Jeff Park Ln	191
Jenell St	191
Jerome Dr	191
Jimmy Way	175
Johannesberg Dr	191
Johannesberg Way	191
Jolley Ln	191
Jonathan Park Ln	191
Joshua Tree Ct	191
Joyas Ct	175
Juniper Way	207
----------K----------	
Kaitz St	191
Kalapana St	191
Kear Pl	207
Kendra Ct	191
Kendra Way	191
Kennard Ave	191
Kennebunk St	191
Kent Hill Way	191
Kentfield Ct	191
Kentfield Dr	191
Kentfield Pl	191
Kerran St	207
Ketron Ave	191
Kingman Rd	176
Kirkham Ct	207
Kirkham Rd	207
Kirkham Way	207
Kittery St	191
Kl Tu Ln	191
Kozy Crest Ln	191
----------L----------	
La Manda Dr	191
La Venta Dr	191
La Vista Way	191
Ladera Piedra Way	175
Laja Dr	191
Lake Poway Rd	175
Lakeview Rd	175
Larchmont St	191
Larry St	191
Laurelwood St	191
Leaila Ln	191
Leaning Tree Ln	191
Leeds Ln	191
Leona Ln	191
Leone Way	191
Levita Ct	191
Lime Grove Rd	175, 191
Lingre Ave	191
Linnie Ln	191
Little Dawn Ln	191
Lolin Ln	191
Lomas Verdes Dr	175
Lomax St	191
Lori Estates	191
Lori Lynn Ln	175
Los Nietos Ave	191
Los Olivos Ave	191
Lost Dutchman Dr	191
Louetta Ln	191
Lucidi Farms Way	192
Luis St	191
Luiseno St	175
Lynda Park Ln	191
----------M----------	
Magnolia Ave	191
Malabar Dr	191
Maplewood Ct	191
Maplewood St	191
Margate Ave	191, 207
Mariana Dr	191
Marigold Dr	191
Mark Stevens Rd	191
Markar Rd	176, 192
Martincoit Rd	175
Maryearl Ct	191
Maryearl Ln	191
Match Point Dr	191
Maverick Ct	175
Maverick Ln	175
Mazatlan Ct	191
Mazatlan Way	191
Mcferon Rd	191
Mcivers Ct	207
Mckenzie Ave	191
Meadow Creek Ln	191
Meadow Glen Way	191
Meadowbrook Ln	191
Melissa Ln	191
Melodie Ln	191
Merlot Pl	175
Merritt Park Ln	191
Mesa Crest Rd	191
Mesquite Tree Trl	175, 191
Metate Ln	207
Midgrove Ct	191
Midland Rd	191
Miguel Garden Way	191
Millards Ranch Ln	191-192
Millards Ranch Way	191-192
Millards Rd	191-192
Mina De Oro Rd	192
Minya Ln	207
Mira Loma Ct	175
Mirando St	191
Misty Meadow Rd	192
Montauk St	207
Monte Vista Ct	175
Monte Vista Rd	175, 191
Montego Dr	191
Montero Rd	175
Mora Cir	191
Morene St	191
Morning Air Rd	175

POWAY

Road Name	Page #s
Morningside Ct	191
Morningside Dr	191
Mountain Rd	191
Mountain View Ct	191
Mountainside Dr	191
Mulberry Tree Ct	191
Mulberry Tree Ln	191
Murel Trl	192
Mustang Dr	207
----------N----------	
Nazas Dr	191
Neddick Ave	191, 207
Nelson Ln	191
Nemo St	191
Nokoni Dr	191
Northcrest Ln	191
Norwalk Ct	191
Norwalk Ln	191
Norwalk St	191
----------O----------	
Oak Canyon Rd	176
Oak Creek Trl	175
Oak Knoll Dr	191
Oak Knoll Rd	191, 207
Oak Trail Ct	160
Oak Trail Ln	160
Oak Tree Ln	207
Oakbrook Ct	175
Oakfield Way	175
Oakline Ct	191
Oakline Rd	191
Oakstand Ct	175
Oakstand Rd	175
Ogunquit Ave	191
Old Coach Dr	159, 175
Old Coach Rd	175
Old Coach Way	159
Old Community Rd	191
Old Espola Rd	175
Old Pomerado Rd	207
Old Station Rd	191
Old Stone Rd	207
Old Winemaster Ct	175
Old Winemaster Way	175
Old Winery Ct	175
Old Winery Rd	175
Old Winery Way	175
Oleander Dr	191
Olive Crest Way	191
Olive Grove Dr	191
Olive Grove Pl	191
Olive Meadows Dr	191
Olive Meadows Pl	191
Olive Mesa Ct	191
Olive Mill Way	191
Olive Park Pl	191
Olive Tree Ln	191
Olympic Pt	159
Olympus Cir	191
Orange Blossom Ln	191
Orchard Bend Rd	175
Orchard Gate Rd	175
Orchard View Dr	191
Orchid Ave	191
Orohaven Ln	191
Orpha Ct	207
Ortez Pl	191
Otis Pl	191
Otis Post Rd	191
Outlook Rd	191
Overland Pass	175
Overview Rd	175
----------P----------	
Pacer Ln	175
Paine Pl	207
Paine St	207
Painted Desert Rd	175
Paiute Pl	191
Palisades Ct	191
Palisades Dr	191
Papago Dr	191
Paradise Dr	191
Parkway Centre Dr	207
Parnell Ct	207
Paseo Bonita	207
Paseo Colina	207
Paseo De La Huerta	175, 191
Paseo De Las Cumbres	191
Paseo Del Arroyo	175, 191
Paseo Hermoso	175
Paseo Valle Alto	175
Paulina Ter	175
Peach Tree Ln	191
Peachwood Ct	191
Peartree Ter	191
Pebble Canyon Dr	191
Pedestrian / Bikeway	192
Pedriza Dr	175
Penina St	175
Pepper Tree Ln	207
Pequot Dr	191
Pinebrook Ct	175
Pinefield Rd	175
Pinot Pl	175
Pintail Ct	207
Platinum Pl	192
Plumwood St	191
Poinsettia Dr	191
Pomard Ct	175
Pomard Way	175
Pomegranate Ave	191
Pomerado Rd	175, 191, 207
Poquito Dr	207
Port Marnock Dr	175
Port Marnock Way	175
Poway Creek Rd	191
Poway Hills Dr	191
Poway Mesa Ct	191
Poway Mesa Dr	191
Poway Oaks Dr	207
Poway Rd	191-192, 207
Poway Springs Ct	191
Poway Springs Rd	191
Poway Valley Rd	191
Powers Ct	191
Powers Rd	191
Prairie Vista Rd	175
Primrose Ct	175
Putney Rd	191
----------Q----------	
Quail Mountain Rd	176
Quasar Dr	191
Quate Ct	191
Quiet Hills Dr	192
Quiet Valley Ln	192
----------R----------	
Racquet Ct	191
Ranch Creek Ln	175, 191
Ranch Hollow Rd	175
Rancho Bernardo Rd	175
Rancho Caballo Rd	207
Rancho De Oro Rd	191-192
Range Park Pl	191
Range Park Rd	191
Recreational Trl	159, 175, 207
Red Cloud Ln	191
Red Hawk Ln	191
Reo Real Dr	207
Rick St	207
Ridgecrest Rd	192
Ridgedale Dr	191
Ridgeview Pl	191
Rimbach Rd	191
Ring Rd	191
Rio Ct	191
Rios Rd	175
Riparian Rd	175
Riverbend Ct	175
Riverbend Rd	175
Roaring Camp Rd	191
Roberto Rio Rd	191
Roberto Way	191
Robison Blvd	191
Robley Ranch Rd	191
Roca Grande Dr	191
Rock Creek Rd	175
Rock Rd	175
Rockrose Ct	191
Rockwell Ct	191
Rollin Glen Rd	191
Rose Ct	191
Rostrata Hill Rd	175
Rostrata Ln	175
Rostrata Rd	175
Running Deer Trl	176, 192
Runyan Ln	191
----------S----------	
S Valley Ranch Ct	175
S Valley Ranch Dr	175
Saco St	191
Saddlebrook Ct	191
Saddlebrook Ln	191
Saddlewood Dr	191
Sage Highlands Ct	191
Sage Trails Ct	175
Sage View Rd	191
Sagecrest Dr	191
Sagewood Dr	175
Sagewood Ln	175
Saint Andrews Ct	175
Saint Andrews Dr	175
Saint Andrews Pl	175
Saint James Dr	175
Sam-o-reno Rd	191
San Moritz	191
San Sebastian Way	191
Sand Hill Rd	175
Sandown Ct	191
Savage Way	191
Scarboro St	191
Schaler Dr	191
Scots Way	191
Scripps Poway Pky	192, 207-208
Sebago Ave	191
Segundo Ct	191
Seiler St	191
Selma Ct	191, 207
Selsey St	191
Sespe Pl	191
Settlers Pl	191
Shadowbrook Ct	191
Shadowline St	191
Shady Oak Ct	207
Shallman St	191
Shirra Ave	207
Silla St	191
Silver Heights Rd	191
Silver Lake Dr	191
Silver Ridge Rd	191
Silver Saddle Ct	175
Silver Saddle Ln	175
Silverset St	191
Sky Mountain Trl	207
Skyridge Rd	176
Slack St	191
Sladon Ct	191
Solera Way	175
Somerset Rd	191
Sophia Dr	191
Soule St	207
Southern Hills Ln	191
Springvale St	191
Spruce Ln	192
Spyglass Ter	191
Stage Coach Rd	159-160
Stage Stop Dr	207
Stagecoach Ln	175
Standish Dr	191, 207
Starmount Way	175
Starridge St	191
State Route 67	176, 192
Stone Canyon Rd	175
Stonemill Dr	207
Stoney Acres Rd	175
Stotler Ct	207
Stoutwood St	191
Stowe Dr	207
Sudan Rd	191
Summer Sage Rd	175
Summerfield Ln	175
Summit Cir	175, 191
Summit Trail Rd	191
Sunderland St	191, 207
Sunrise Canyon Rd	191
Sunrise Ct	191
Sunrise Dr	191
Sunrise Ranch Rd	191
Sunset Dr	175
Sunset Mountain Way	175
Sunset Point Rd	175-176
Sunset Ridge Ct	176
Sunset View Rd	191
Sunwood Trl	207
Surrey Dr	191
Surrey Hills Ct	175
Sutter Mill Rd	191
Sutter Mill Way	191
Sycamore Ave	191
Sycamore Canyon Rd	192, 208
Sycamore Creek Rd	159
Sycamore Tree Ln	191
Sycamore Valley Rd	192
----------T----------	
Tam O Shanter Ct	175
Tam O Shanter Dr	175
Tannin Dr	175
Tarascan Dr	191
Tarzana Rd	191
Tassel Rd	191
Taunt Pl	191
Taunt Rd	191
Tawanka Dr	191
Tawny Way	175
Tech Center Ct	207
Tech Center Dr	207
Ted Williams Pky	191
Temple St	191
Temple Way	191
Teri Dr	191
Terrilee Dr	191
Terrilee Ln	191
Thatcher Ct	207
The Square	175
Tierra Bonita Ct	191
Tierra Bonita Rd	191
Tining Dr	175
Tining Way	175
Titan Way	175
Tobiasson Rd	191
Toothrock Rd	191-192
Topsham St	191
Trailwind Rd	175
Travertine Ct	207
Treadwell Dr	207
Treecrest St	191
Treehill Pl	191
Treeridge Ter	191
Tricia St	191
Triumph Dr	191
Tura Ln	191
Tuscarora Dr	191
Tustin St	207
Twin Circle Ct	191
Twin Circle Way	191
Twin Gables Ct	191
Twin Peaks Pl	191
Twin Peaks Rd	191-192
Twisted Branch Rd	175
----------U----------	
Umbria Way	175
Upper Valley Ranch Rd	175
Utopia Rd	191
----------V----------	
Valencia View	207
Valewood Ct	191
Valewood Rd	191
Vali Hai Rd	192
Valle De Lobo Dr	175
Valle Verde Rd	175
Valle Verde Ter	175
Valley Springs Rd	175
Valleyview Rd	175-176
Vaughan Rd	191
Vendor Pl	175
Via Del Toro	175
Via La Gardenia	191
Via La Gitano	191
Via Lisa	191
Via Loma Dr	175
Via Mark	191
Via Molinero	191
Via Monte Claro	191
Via Sansal	191
Via Serena	175
Via Sombras	191
Via Stephen	191
Vian Rd	191
Victoria Estates Ln	191
Victorian Ct	191
Villa De Lobo Way	175
Villamoura Dr	175
Villamoura Way	175
Vineyard Ln	175
Vinter Way	175
Violet Dr	191
Vista Lomas Dr	175
Vista Poniente Dr	191
Vista View Ct	191
Vista View Dr	191
----------W----------	
Waltham Ave	191
Wanesta Dr	191
Wayland Grove Ct	191
Welton Ln	191, 207
Westling Ct	175
Westmark Way	191
Westview Rd	192
Whispering Tree Ln	207
White Butte Dr	192
White Oak Way	207
White Rock Station Rd	175
White Vale Ln	176, 192
White Wood Canyon	175
Whitewater Dr	191-192
Wild Flower Ln	175
Wild Holly Ln	175
Wild Horse Creek	160
Wilderness Rd	175
Wildgrove Rd	175
Wiley Ct	191
Willow Ranch Rd	191
Willow Ranch Trl	175, 191
Willow Run Rd	175
Wilsey Way	191
Winding Canyon Rd	192
Windpiper Rd	175
Wisteria Ave	191
Witt Pl	191
Witt Rd	191
Woodcreek Pl	191
Woodcreek Rd	191
Woodgate Pl	191
Woodhollow Ln	191
Woodhue Ln	191
Woodland Pky	175
Woodmont Pl	191
Woodmont St	191
Woodson View Rd	175
Woody Ln	191
----------Y----------	
Yankton Dr	191
Yellowthroat Rd	175
York Ave	191
York Ct	191
Yukon Way	207

SAN DIEGO

Road Name	Page #s
1st Ave	270, 286
1st St	300
2nd Ave	270, 286
2nd St	300
3rd Ave	270, 286
4th Ave	270, 286
5th Ave	270, 286
6th Ave	270, 286
6th Ext St	270
7th Ave	270, 286
7th St	188
8th Ave	270, 286
8th Avenue Dr	286
8th St	188
9th Ave	270, 286
10th Ave	270, 286
11th Ave	286
12th Ave	286
13th St	286
14th (SB) St	329
14th St	286, 329
15th (SB) St	329
15th St	286
16th (SB) St	329
16th St	286
17th St	286
18th St	329
19th St	286
20th St	286
21st St	286
22nd St	286
23rd St	286
24th (SB) St	330
24th St	286
25th (SB) St	330
25th St	286
26th St	286
27th (SB) St	330
27th St	286, 330
28th St	270, 286
29th St	270, 286
30th (SB) St	330
30th Pl	286
30th St	270, 286
31st St	270, 286
32nd St	270, 286
33rd Pl	270
33rd St	270, 286
34th St	270, 286
35th Pl	270
35th St	254, 270, 286
36th St	270, 286
37th St	270
38th St	270, 286
39th St	270, 286
40th St	270, 286
41st St	270, 286
42nd St	270, 286
43rd St	270, 286
44th St	270, 286
45th St	270, 286
46th St	270, 286
47th St	270, 286
48th St	254, 270, 286
49th St	254-255, 270, 286
50th St	255, 270-271, 286
51st St	255, 271, 287
52nd Pl	271
52nd St	271, 287
53rd St	271, 287
54th Frontage Rd E	271, 287
54th Frontage Rd W	271, 287
54th Pl	271
54th St	271, 287
55th Pl	271
55th St	255, 271, 287
56th Pl	287
56th St	271, 287
57th St	287
58th Pl	271
58th St	271
59th St	271, 287
60th St	271, 287
61st St	287
62nd St	271, 287
63rd St	271, 287
64th St	271, 287
65th St	287
66th St	287
67th St	271, 287
68th St	271, 287
69th Pl	271
69th St	271, 287
70th St	271
71st St	271, 287
72nd St	271
73rd St	271
----------A----------	
A St	286
Aaliyah Ln	174
Aaron Ct	271
Abalone Landing Ter	205
Abalone Pl	252
Abbe St	253
Abbotshill Rd	254
Abbott St	268
Abbottswood Row	237
Abby Wood Ct	207
Abelia Ct	284
Aber St	237
Aberdeen St	237
Abernathy Way	237
Abing Ave	190
Abra Dr	175
Abra Pl	175
Abra Way	175
Abuela Dr	238
Acacia Ct	286
Acacia Glen Ct	207
Acacia Grove Way	286
Acacia St	286
Academy Pl	253
Academy St	253
Acama Ct	206
Acama Pl	206
Acama St	206
Acara Cir	331
Acari St	253-254
Acaso Ct	206
Acaso Way	206
Accomac Ave	253
Accra Ln	207
Ace St	271
Acebo Dr	175
Acebo Pl	175
Aceituno St	159, 175
Acena Dr	175
Acheson St	253, 269
Achilles Way	206
Acoma Ave	237
Acorn St	271
Acropolis Pl	302
Acrux Dr	206
Activity Rd	222
Acuff Dr	255
Acuna St	237
Acworth Ave	253
Ada St	286
Adair St	268
Adams Ave	270-271
Adamson Way	221
Adcock Ln	206
Addax Ct	206
Addison St	285
Adelaide Ave	271
Adelante Ave	255
Adelphi Pl	271
Adena Ln	175
Aderman Ave	205-206
Adho Way	221
Adios Ct	255
Adirondack Row	302
Adkins Way	206
Adler Ave	254
Admiral Ave	254
Admiral Baker Rd	254
Admiral Boland Way	269
Admiral Way	330
Adobe Bluffs Dr	190
Adobe Dr	271
Adobe Falls Pl	255
Adobe Falls Rd	255
Adolphia Ct	206
Adolphia St	190, 206
Adonis Ct	255
Adorno Pl	175
Adria Way	221
Adrian St	269
Adriatic Pl	206
Aduar Ct	238
Aedan Ct	255
Aegean Ct	206
Aegean Dr	302
Aegean Pl	302
Aegean Way	302
Aero Ct	254
Aero Dr	254
Aero Pl	254
Aeronca Ave	253
Affinity Ct	206
African Holly Trl	189
Afton Rd	254
Agapanthus Dr	287
Agar Ct	206
Agate St	252
Agee St	237
Agno Ct	330
Agosto St	330
Agreste Pl	175
Agua Vista Way	287
Aguacate Way	159
Aguamarina Pt	159
Aguamiel Rd	159, 175
Ahern Ct	206
Aida St	205
Ailsa Ct	331
Ainsley Ct	254
Ainsley Rd	254
Air Ln	269
Air Way	286
Air Wing Rd	331
Airoso Ave	255
Airport Central Entrance	269
Airway Ln	331
Airway Rd	330-332
Ajanta Ct	175
Akarna Ct	221
Akins Ave	287
Akron St	285
Al Bahr Dr	236
Al Ct	254
Alabama St	270
Alacran Ct	159
Alameda Dr	269
Alameda Pl	269
Alameda Ter	269
Alamitos Ave	329
Alamo Dr	271
Alamo Way	271
Alaquinas Dr	330
Alaska St	330
Alava Cir	206
Albata Ct	329
Albatross Dr	269
Albatross St	269, 285
Albemarle St	302
Alberni Ct	206
Alberque Ct	302
Alberson Ct	189
Albert St	270
Alberta Ct	301
Alberta Pl	269
Albion St	284-285
Alborada Dr	159
Albuquerque St	253
Albury Ct	206
Alcacer Del Sol	175
Alcala Ct	253
Alcala Knolls Dr	253, 269
Alcala Park Way	269
Alcala Pl	253
Alcalde Ct	159
Alcamo Rd	206
Alcedo St	287
Alcona St	287
Alcorn Pl	271
Alcorn St	330
Alcott Ct	269
Alcott St	269
Aldabra Ct	190
Alder Dr	270
Alderbranch Pt	206
Alderbrook Dr	206
Aldercrest Pt	207
Alderhill Ter	207
Alderidge Ct	207
Alderidge Ln	207
Alderley St	287
Alderman Way	221
Aldford Dr	253
Aldford Pl	253
Aldine Dr	270
Aldrich St	221
Alejo Ln	239
Alejo Pl	239
Alejo St	239
Alemania Rd	206
Alesmith Ct	222
Alexandria Dr	268, 284
Alexia Pl	270
Alfred Ave	254
Alfred Ct	255
Alge Ciras St	284
Algeciras St	284
Algonquin Ct	205
Alhambra St	268, 284
Alice St	271, 329
Alicia Dr	269
Alida Row	189
Aliento Ct	175
Alisha Dr	287
Aliso Valley Way	189
Alkaid Dr	206
Allbill Way	256
Alleghany St	302
Allegretto Ln	190
Allegro Ln	190
Allen Rd	269
Allenbrook Way	190
Allenhurst Pl	237
Allerton Ct	268
Allew Way	302
Alliance Ct	255
Allied Rd	254
Allston Ct	238
Alma Pl	271
Alma St	284-285
Alma Way	284
Almahurst Row	220-221
Almayo Ave	237
Almayo Ct	237
Almazon St	174-175, 190
Almendro Ln	159, 175
Almeria Ct	237
Almond Orchard Ln	207
Almondwood Way	205
Aloha Pl	269
Alonda Ct	206
Alonda Way	206
Alondra Ct	175
Alondra Dr	175
Alonquin Way	330
Alora Pt	189
Alosta St	330
Alpha St	286-287
Alphecca Way	206
Alpine Ridge Rd	190
Alpine Ter	207
Alsacia Ct	302
Alsacia St	287, 302
Alta Bahia Ct	252
Alta Carmel Ct	191
Alta Ct	302
Alta La Jolla Dr	236-237
Alta Laguna Way	206
Alta Mesa Way	271
Alta View Dr	302
Alta Vista Ave	287
Alta Vista St	253
Alta Vista Way	253
Alta Way	236
Altadena Ave	270-271, 286-287
Altair Ct	255
Altamira Pl	269
Altamirano Way	269
Altamont Cir	302
Altamont Ct	302
Altamont Dr	302
Altamont Pl	302
Altamont Way	302
Altana Way	254
Alto Cerro Cir	237, 253
Altridge St	254
Altura Pl	269
Alumni Pl	271
Alvarado Canyon Rd	254-255
Alvarado Ct	255
Alvarado Medical Center	255
Alvarado Rd	255, 271
Alvarez Meadow Ct	206
Alveo Way	175
Alverson Rd	330
Alvin St	287
Alwyne Sq	175
Aly	190, 236, 253
Amacayo Ct	329
Amalfi St	236
Amalia Ct	191
Amalia St	190-191
Amanda St	287
Amantha Ave	206
Amaranth St	190, 206
Amaro Ct	238
Amaro Dr	238
Amaryllis Dr	269
Ambassador Ave	222
Ambassador Ct	222
Amber Lake Ave	255
Amber Pl	190
Amber Ridge Pt	330
Amber Sky Ln	190
Amber View Pt	205
Amberglades Ln	205
Amberly Cir	206
Amberly St	255
Amberstone Ct	207
Ambervale Ter	189
Ambrosia Dr	254
Ambulance Way	286
Amby Ct	190
Ames St	254
Amesbury St	287
Amethyst St	287
Amherst St	271
Amiford Dr	284
Amity St	237
Ammo Rd	222
Amnest St	237
Amoroso St	238, 254
Ampudia St	269
Amulet St	254
Anacapa Ct	268
Analiese Way	302
Anastasia St	237-238, 253
Anchor Cv	330
Anchorage Ln	285
Ancona Ln	207
Andalusia Ave	237
Andalusian Trl	189
Andante Ln	190
Andanza Way	159
Andasol St	206
Anderson Ave	222
Anderson Pl	270
Anderson Ridge Pl	205
Andorra Way	175, 191
Andrea Ave	254
Andrea Ct	254
Andrea Lee Pl	190
Andrews Ct	330
Andrews St	269
Andromeda Rd	206
Andros Ct	271
Andros Pl	271
Anella Rd	342
Angeleno Rd	206
Angelica Pl	238
Angeline Pl	174
Angelique St	207
Angell Ave	237
Angell Pl	237
Angelo Dr	302
Angelucci St	254
Angelus Ave	287
Angeton Ct	206
Angeton Dr	206
Angler Pl	330
Angola Cir	206
Angola Rd	206
Angosto Way	159
Angouleme Ct	205
Angwin Dr	254
Angwin Pl	254
Anima Way	221
Anita Ave	329
Anjou Ln	190
Ann Arbor Ln	206
Anna Ave	269
Annmar Dr	302
Annrae St	254
Anrol Ave	254
Antares Dr	330
Anthony Dr	301
Anthracite Way	287
Antiem St	254
Antigua Blvd	238-239
Antilla Pl	206
Antioch Pl	271
Antoine Dr	287, 302
Anton Ln	287
Antonio Dr	175
Antrim Way	222
Anvil Lake Ave	255
Anza Dr	287
Apache Ave	253
Aperture Cir	254
Apex Way	254
Apollo St	254
Appalachian Way	190
Appaloosa Rd	222
Appert Ct	253
Appian Dr	302
Apple Tree Dr	238
Appleton St	237
Applewood Ct	207
Approach Rd	331
Aprica Pl	206
April Ct	237
April Leigh Ter	206
Aqua Cove	330
Aqua Mansa Rd	206
Aqua Park Ct	330
Aqua Park St	330
Aquamarine Rd	287
Aquarius Dr	206
Aquarius Pl	206
Aquatera Drwy	254
Aqueduct Ct	255
Aquitaine Ct	205
Ara Pl	206
Arabian Crest Rd	205
Aragon Dr	271
Aragon Way	271
Aramon Pl	174
Aranda Ave	236
Arawak Ct	174
Arbodar Rd	330
Arboles St	255
Arbor Dr	270
Arbor Grove Ct	205
Arbor Heights Ln	205
Arbor Park Pl	206
Arbor Trl	222
Arbor Vitae St	270
Arboretum Pl	222
Arborlake Way	207
Arborside Way	207
Arbutus St	221
Arcadia Dr	269
Arcangel Way	205
Arce Ct	330
Arch St	270
Archer St	252-253
Archstone Pl	206
Archwood Ave	254
Arcola Ave	237
Arcturus Way	206
Ardath Ct	236
Ardath Ln	236
Ardath Rd	236
Arden Way	269
Ardere Ct	174
Ardha Way	221
Ardisia Ct	175
Ardmore Ct	253
Ardmore Dr	238, 253-254
Arenas St	236
Arendo Dr	271
Arequipa St	329
Ares Way	302
Arey Dr	330
Argo Ct	254
Argonne Ct	237
Argonne St	237, 269
Argos Dr	270

SAN DIEGO

Road Name	Page #s
Arguello St	269
Argyle St	254
Ariane Dr	237
Ariane Way	237
Aries Rd	206
Arietis Cove	287
Arillo St	253-254
Arinjade Way	287
Arista Ct	269
Arista Dr	269
Arista St	269
Aristotle Dr	302
Ariva Ct	238
Ariva Way	238
Arizona St	270
Arjons Dr	222
Arklow Pl	329
Arlene Ct	237
Arlene Pl	237
Arlene St	237
Arlington St	237
Arliss Ct	330
Armacost Rd	287
Armada Pl	285
Armada Ter	285
Armero Ct	174
Armin Way	270
Armitage St	237
Armorss Ave	254
Armour St	238
Arms Lake Ave	255
Armstrong Pl	254
Armstrong St	253-254
Arno Dr	255
Arnold Ave	270
Arnoldson Ave	237
Arnoldson Ct	237
Arnoldson Pl	237
Arnott St	253
Arosa St	271
Arpege Rd	255
Arrecife Ct	330
Arrecife Way	330
Arriba St	221
Arrow Rock Ave	222
Arrowgrass Way	271
Arrowwood Dr	287
Arroyo Dale Ln	189
Arroyo Dr	269
Arroyo Grande Rd	190
Arroyo Hondo	190
Arroyo Lindo Ave	237
Arroyo Rosita	189
Arroyo Seco Ct	287
Arroyo Seco Dr	287
Arroyo Seco Way	287
Arroyo Sorrento Pl	205
Arroyo Sorrento Rd	205
Arruza St	330
Art Institute Drwy	254
Art St	271
Artemia Way	302
Artesian Gateway	174
Artesian Rd	174
Artesian Ridge Rd	174
Artesian Spring Rd	174
Artesian St	237
Artesian Trl	174
Arthur Ave	270
Arthur Neal Ct	287
Artisan Way	189
Arucauna Ct	206
Arucauna Way	206
Arundel Pl	237
Arverne Ct	253
Arverne St	253
Arvinels Ave	237
Asbury Ct	268
Ascot St	271
Ash Creek Pl	207
Ash St	286-287
Ashburn Rd	300
Ashburton Rd	175
Ashby St	271
Asher St	253
Ashford Ct	254
Ashford Pl	254
Ashford St	238, 254
Ashland Ave	255
Ashlar Pl	207
Ashley Falls Ct	189
Ashley Falls Dr	189, 205
Ashley Pl	207
Ashlock Ln	206
Ashlock Way	206
Ashmore Ave	287
Ashmore Ln	287
Ashton St	253
Asolear Pl	159
Aspect Dr	254
Aspen Creek Ct	222
Aspen Ct	221
Aspen View Ct	207
Aspen View Dr	207
Aspendell Dr	206
Aspendell Way	206
Aspin Ct	268
Aster Dr	253
Aster Meadows Pl	189
Aster St	253
Astoria St	253-254
Atari Ct	237, 253
Atascadero Dr	269
Athena Cir	221
Athena Way	221
Athens St	271
Atherton Ave	330
Athey Ave	330
Atkins Pl	174
Atlanta Dr	271
Atlas St	254
Atman Way	221
Atoll St	253
Atrium Dr	222
Attix St	287
Attleborough Ct	302
Atwater St	329
Atwell St	237
Atwood Ct	206
Auberge Cir	174
Auburn Dr	270
Auburn Ridge Way	190
Auburndale St	253
Audrey Ln	271
Audrey Way	190
August Ct	253
August St	253
Augustana Pl	271
Augustus Ct	159
Aurora St	286
Aurora Summit Trl	189
Austerlitz Pl	175
Austin Ave	222, 238
Austin Dr	271
Austin Hill Ct	174
Autillo Way	174
Auto Cir	270
Autoport Mall	221
Autumn Gold Way	189
Autumnview Ln	222
Ava Pl	287
Ava St	287
Avalon Ct	268
Avalon Dr	269
Avalon Vista Ct	330
Avati Dr	237, 253
Aveley Pl	253
Avella Cir	254
Avella Ct	254
Avella Dr	254
Avena Pl	175
Avenger Ct	206
Avenger Rd	206
Avenida Abeja	174
Avenida Alamar	236
Avenida Alcachofa	175
Avenida Alozdra	159
Avenida Amantea	236
Avenida Andorra	236
Avenida Aquila	330
Avenida Aveiro	175
Avenida Bizarro	236
Avenida Cantaria	189
Avenida Chamnez	236
Avenida Circo	238
Avenida Consentido	175
Avenida Cordillera	159
Avenida Cortez	236
Avenida Costa Azul	331
Avenida Costa Blanca	331
Avenida Costa Brava	343
Avenida Costa Del Sol	331, 343
Avenida Costa Este	331, 343
Avenida Costa Norte	331
Avenida Costa Sur	343
Avenida Cresta	236
Avenida De La Cantina	190
Avenida De La Cruz	330
Avenida De La Fuente	331
Avenida De La Fuente Norte	331
Avenida De La Fuente Sur	343
Avenida De La Madrid	330
Avenida De La Playa	236
Avenida De La Ribera	236
Avenida De Las Ondas	220, 236
Avenida De Las Pescas	236
Avenida De Las Tiendas	269
Avenida De Las Vistas	330-331
Avenida De Los Lobos	174
Avenida De Portugal	285
Avenida Del Gato	206
Avenida Del General	190
Avenida Del Mexico	329
Avenida Del Rio	270
Avenida Encantada	205
Avenida Fiesta	237
Avenida Grande	190
Avenida Halley	330
Avenida Kirjah	237
Avenida La Bahia	221
Avenida La Reina	236
Avenida La Valencia	175
Avenida Lamego	175
Avenida Magnifica	207, 223
Avenida Manana	236
Avenida Marbella	175
Avenida Maria	190
Avenida Mirola	236
Avenida Montuosa	190
Avenida Navidad	221
Avenida Nobleza	175
Avenida Palizada	189
Avenida Perla	205
Avenida Playa Cancun	239
Avenida Playa Del Sol	330
Avenida Playa Veracruz	238
Avenida Rorras	175
Avenida Sanchez	238
Avenida Sivrita	175, 191
Avenida Suavidad	175
Avenida Tamarindo	190
Avenida Tineo	175
Avenida Venusto	175, 191
Avenida Villaha	175
Avenida Wilfredo	236
Avenue Of Arts	255
Avenue Of Flags Drwy	221
Avenue Of Industry	191
Avenue Of Nations	222
Avenue Of Science	175, 191
Avenue Of The Dramatic Arts	255
Averil Rd	330
Aviary Ct	206
Aviary Dr	206, 222
Aviation Dr	287
Aviator Rd	331
Avila Ct	236
Avion Way	270
Avocado Pt	188
Avocet Ct	330
Avondale St	237
Avonette Ct	207
Award Row	237
Azado Ct	175
Azalea Dr	269
Azofar Ct	159
Azores Ct	238
Aztec Aquaplex Way	271
Aztec Bowl Walk	255, 271
Aztec Circle Dr	255, 271
Aztec Plz	255
Aztec Walk	271
Azuaga St	190
Azucar Way	159, 175
Azucena Dr	255
Azul Luna Way	189
Azul St	220-221
Azure Coast Dr	236
Azusa St	269
Azzuro Ct	189, 205
----------B----------	
B St	286
Babauta Rd	206
Babcock St	174
Babette St	254
Bacadi Dr	222
Bacara Ct	207-208
Baccus Ct	206
Bachimba Ct	175
Bachman Pl	269-270
Backer Ct	222
Backer Rd	222
Bacon St	268-269
Bacontree Pl	253
Bacontree Way	253
Badami Cir	206
Baddha Ct	221
Badger Lake Ave	255
Baffin Dr	222
Bagdad St	254
Bagwell Cv	222
Bahama Cv	188
Bahia Dr	237
Bahia Ln	237
Bahia Vista Way	252
Bahia Way	237
Baileyana Ln	189
Baily Ave	270, 286
Baily Pl	270
Bainbridge Rd	301
Baja Cerro Cir	253
Baja Ct	271
Baja Dr	271
Baja Mar	236
Bajada Rd	175
Bajer St	237
Baker St	253
Bakewell St	237
Balboa Arms Dr	237
Balboa Ave	237-238, 253
Balboa Ct	268
Balboa Dr	270, 286
Balboa Ter	253
Balboa Vista Dr	271, 287
Balboa Way	237
Balchen Way	331
Balfour Ct	253
Bali Cv	302
Bali Ln	206
Ballast Ln	330
Ballina Dr	287
Ballinger Ave	255
Ballybunion Sq	191
Ballystock Ct	206
Balmoral Dr	287
Balsa St	271, 287
Balsam Lake Ave	255
Baltic St	254
Baltimore Dr	255
Baltimore St	253
Bamburgh Dr	237
Bamburgh Pl	237-238
Banbury St	302
Bancroft St	270, 286
Bandell Ct	206
Bandera St	252
Bandini St	269
Bandolier Ln	330
Bandy Canyon Rd	144, 160
Banfield Ln	189
Bangalore Ln	206
Bangor Pl	285
Bangor St	285
Banks St	269
Banneker Dr	287
Banning St	269
Bannister Ln	206
Bannister Way	206
Bannock Ave	237
Bantam Ave	254
Bantam Lake Ave	255
Bantam Lake Cir	255
Banty Ct	206
Banuelo Cv	205
Banyan Way	189
Barbados Way	205-206
Barbara Ann Pl	271
Barbarossa Ct	271
Barbarossa Dr	271
Barbarossa Pl	271
Barbour Dr	330
Barby Pl	237
Barcelona Dr	284
Barclay Ave	255
Bardonia St	255
Bardsley Ct	330
Bareback Sq	189
Bark St	271
Barker Dr	255
Barker Way	255
Barkla St	237
Barlows Landing Cv	205
Barnard St	269
Barnes Canyon Rd	221
Barnett Ave	269
Barney Ct	330
Barney St	302
Barnhurst Dr	237
Barnhurst Pl	237
Barnson Pl	269
Barolo Ct	174
Baron Dr	206
Baron Ln	206
Baroness Ave	222
Baroque Ln	238, 254
Barr Ave	269
Barrows St	237
Barrymore St	190
Barrywood Way	207
Barsanti Ct	329
Barstow St	237
Bartel Pl	254
Bartel St	254
Bascomb Pl	237
Bashan Lake Ave	255
Basilone St	269
Bass Ln	174
Bassano Way	221
Bassmore Dr	190
Basso Ct	255
Bataan Cir	302
Batavia Cir	206
Batavia Rd	206
Bateman Ave	330
Bates St	271
Batista St	253-254
Bauer Rd	222
Bauer St	287
Bausell Ct	254
Bausell Pl	254
Bavarian Dr	190
Bavarian Way	190
Baxter Cir	286
Baxter Ct	237
Baxter St	237
Bay Ave	286
Bay Blvd	315
Bay Canyon Ct	253
Bay Crest Ln	330
Bay Front St	286
Bay Summit Pl	253
Bay View Ct	269
Bayamon Rd	190
Bayard St	252
Bayberry Ct	330
Baycane Way	207
Bayfront Ct	285
Bayliss Ct	189
Baylor Dr	271
Bayonet Ter	190
Bayonne Dr	253
Baypony Ln	207
Bayside Ln	252, 268
Bayside Walk	252, 268
Bayview Heights Dr	287
Bayview Heights Pl	287
Bayview Heights Way	287
Baywind Pt	189
Baywood Ave	206
Baywood Ln	206, 222
Beach Bluff Ln	330
Beach Dune Ln	330
Beach Grass Ln	330
Beachcomber Ct	189
Beachfront Cv	330
Beachside Ln	330
Beachwood Bluff Way	253
Beachwood Way	329
Beacon Dr	287
Beacon Ln	330
Beacons Ct	190
Beadnell Way	237
Beagle Ct	254
Beagle Pl	253
Beagle St	253-254
Beak Pt	206
Beal St	254
Bean St	269
Bear Dance Way	158-159
Bear Dr	269
Bear River Row	302
Bear Valley Pky	159
Beardsley St	286
Beaton Ct	206
Beatrice Ave	222, 238
Beatrice Ct	302, 330
Beatrice St	302
Beatty Pl	238
Beauchamp Ct	189
Beaumont Ave	236, 252
Beaver Lake Ct	255
Beaver Lake Dr	255
Bebas Ln	254
Beckington Ln	302
Beckington Way	302
Becky Pl	286
Bedel Ct	190
Bedfont Cir	206
Bedford Dr	270
Bedford Hill	174
Bedfordshire Ct	159
Bedlow Ct	255
Beech Fern Ct	207
Beech St	286-287
Beejay Dr	330
Beeler Canyon Rd	207-208
Begonia Dr	253
Begonia St	221
Behberg Rd	284-285
Belardo Dr	239
Belcourt Pl	205
Belden St	253-254
Belfast Cir	206
Belford St	254
Belgian St	206
Belknap Cir	285
Belknap Way	269, 285

SAN DIEGO

Road Name	Page #s
Bell Bluff Ave	255
Bell Ct	253
Bella Pacific Row	253
Bella Rosa Rd	207
Belladonna Way	206
Bellakaren Pl	237
Bellatrix Ct	206
Bellatrix Dr	222
Belle Crest Way	330
Belle Fleur Way	190, 206
Belle Glade Ave	255
Belle Glade Ln	255
Belle Haven Dr	255
Belle Helene Ct	175
Belle Isle Dr	270
Belleau Wood Ave	269
Bellechase Cir	175
Bellevue Ave	236, 252
Bellevue Pl	252
Belleza Ranch Rd	189
Bellezza Dr	254
Bellingham Ave	270
Belloc Ct	253
Bellota Dr	175
Bellota Pl	175
Belluno Way	221
Bellvale Ave	237
Bellwood Ct	287
Belmont Ave	270
Belmont Trail Ct	205
Beloit Ave	253
Belshire Ln	206
Belt St	286
Beltaire Ln	174
Belvedere St	236
Belvista Ct	189
Ben St	254
Benavente Pl	190, 206
Benavente St	206
Benavente Way	206
Benbow Ct	190
Benchley Rd	189
Bendigo Cv	206
Bendigo Rd	206
Bendito Dr	175
Benfield Ct	286
Benfold Dr	222
Bengal Ct	238
Benhurst Ave	237
Benhurst Ct	237
Benicia St	269
Benjamin Holt Rd	287
Bennett St	284
Bennington St	206
Benson Ave	287
Benton Pl	270
Benton Way	271
Beretta Pl	330
Bergamot Pl	222
Bergen St	237
Berger Ave	254
Berino Ct	221
Bermuda Ave	268
Bermuda Cir	268
Bernabe Ct	190
Bernabe Dr	190
Bernadette Ln	255
Bernadine Pl	271
Bernardo Center Ct	175
Bernardo Center Dr	174-175
Bernardo Heights Pky	175
Bernardo Lakes Dr	174
Bernardo Oaks Ct	175
Bernardo Oaks Dr	175
Bernardo Plaza Ct	175
Bernardo Plaza Dr	175
Bernardo Ter	175
Bernardo Trails Ct	159
Bernardo Trails Dr	159
Bernardo Trails Pl	159
Bernardo Vista Dr	175
Bernice Dr	269
Bernwood Pl	189
Berryfield Ct	189
Berryknoll St	206
Bert Ct	237
Bertha Ct	237
Bertha St	237
Berting St	271
Bervy St	253
Berwick Dr	237-238
Berwyn Rd	206
Beryl Cove Pt	330
Beryl St	252-253
Beryl Way	253
Bessemer St	285
Bestwood Ct	255
Beta Ct	222
Beta Dr	222
Beta St	286
Betancourt Ln	254
Betelgeuse Way	206
Bethany St	287
Bethune Ct	287
Betsy Ct	253
Betty St	253, 329
Bettyhill Dr	237-238
Beverly St	287
Bevis St	254
Bevner Ct	271
Beyer Blvd	330
Beyer Way	330
Bianca Ave	269
Bibler Dr	342
Biddle Ct	253
Biddle St	253
Bidwell Ct	190
Big Canyon Ln	207
Big Dipper Way	330
Big Oak St	287
Big Springs Way	175
Bignell Dr	287
Bikeway	206
Billman St	271
Billow Dr	287
Biloxi St	271
Biltmore St	237
Binday Way	330
Bing Crosby Blvd	174
Bing St	271
Biola Ave	330
Biolegend Way	222
Biological Grade	220
Biomedical Sciences Way	221
Biona Dr	270
Biona Pl	270
Biosite Way	221
Birch Bluff Ave	207
Birch Bluff Ct	207
Birch Bluff Pl	207
Birch Canyon Pl	222
Birch Glen Ct	207
Birch Hill Pt	205
Birch St	286
Birchcreek Rd	255
Birchwood St	255
Bird Rock Ave	252
Birdie Ct	222
Birds View Ct	206
Birkdale Way	237
Birmingham Dr	254
Birmingham Way	254
Bisby Lake Ave	255
Biscay Dr	330
Biscayne Bay	287
Biscayne Cv	204-205
Bishop Dr	287
Bishops Ln	236
Bittercreek Ln	190
Bittern St	287
Bixel Dr	255
Black Colt Ln	205
Black Coral Ct	330
Black Coral Way	330
Black Eagle Dr	222
Black Gold Rd	220
Black Hills Ct	190
Black Hills Rd	190
Black Hills Way	190
Black Horse Trl	189
Black Lion Ct	222
Black Mountain Rd	174, 189-190, 206, 222
Black Mountain Way	189
Black Oak Rd	287
Black Pine Pl	189
Blackburn Ln	174
Blackfoot Ave	253
Blackhorse Row	189
Blackmore Ct	253
Blackpool Rd	287
Blacks Beach Way	220
Blackshaw Ln	330
Blackstone Ct	287
Blackton Dr	271, 287
Blackwood Dr	330
Blair Ct	286
Blair St	221
Blake Way	190
Blakstad Ct	205
Blanche St	342
Blando Ct	330
Blando Ln	330
Blanford St	287
Blankenship Way	270, 286
Blanton Ct	207
Blanton Ln	207
Blazewood Pl	175
Blazewood Way	175
Blazing Star Ln	189
Bleriot Ave	330
Bleu Strand Way	329
Blix St	254
Bloch St	237
Blom St	253
Bloomfield Rd	287
Blue Ash Dr	271
Blue Cape Ln	330
Blue Coral Cv	330
Blue Cypress Dr	207
Blue Dawn Trl	189
Blue Diamond Ct	207
Blue Horizon Pt	330
Blue Jay Dr	254
Blue Jay Pl	254
Blue Lace Trl	189
Blue Lake Dr	255-256
Blue Summit Ct	206
Bluebird Ln	236
Bluebird St	287
Bluefield Ct	255
Bluefield Pl	255
Bluegrass St	287
Bluehaven Ct	330
Blueridge St	302
Bluet Pt	207
Bluffs Ave	330
Bluffside Ave	253
Bly St	271
Blythe Ct	206
Blythe Rd	206
Boardwalk Ct	238
Bob St	269
Bob Wilson Dr	286
Bobhird Dr	255
Bobolink Way	254
Boca Del Tule	330
Boca Raton St	204-205
Bocage Pt	175
Bocaw Pl	255, 271
Bodega Ct	175
Bodega Pl	175
Bodega Rd	175
Bodega Way	175
Bodie Ct	190
Boeing St	331
Bogata Cir	206
Boise Ave	237
Bolero Dr	175
Bolero Way	189
Bolin St	222
Bolinas St	269
Bolivar St	302
Bollenbacher St	287
Bolseria Ln	206
Bolt St	285
Bolton Hall Rd	342
Bonair Pl	236
Bonair St	236
Bonair Way	236
Bonanza Ave	253
Bond St	253
Bonillo Dr	271
Bonita Dr	287
Bonjon Ln	207
Bonnie Ct	270
Bonnie View Dr	255
Bonsall St	287
Bonus Dr	253
Bookham Ct	254
Boomer Ct	190
Boon Lake Ave	255
Boone Dr	286
Boone St	253
Bootes St	206
Booth Hill Rd	254
Boothbay Pl	190
Boquita Dr	188, 204
Borana St	253
Bordeaux Ave	220-221
Bordelon Ct	254
Bordelon St	254
Border Pacific Dr	343
Border Village Rd	342
Borealis Rd	206
Borego St	287
Boren St	271
Borne Ct	206
Borner St	286
Borreson St	253
Borzoi Way	206
Boston Ave	286
Botero Dr	175
Bothe Ave	237
Bougainville Rd	302
Boulder Lake Ave	255
Boulder Pl	255
Boulder Ridge Ct	207
Boulevard Dr	271
Boulevard Pl	236
Boulton Ave	191
Boundary Ave	329
Boundary St	270, 286
Bounty Ct	255
Bounty St	255
Bourbon Ct	222
Bourgeois Way	190
Bovet Way	237
Bowden Ave	237
Bowditch Pl	270
Bowery St	270
Bowie St	287
Bowman Ln	271
Box Canyon Rd	236
Box Elder Pl	175
Box Elder Way	175
Boxford Dr	237-238
Boxwood Dr	237
Boyce Ln	271
Boyd Ave	253
Boyington Rd	222
Boylston St	286
Boysenberry Ct	330
Bracken Fern Cv	207
Braddock Pl	287
Braddock St	287
Bradenhall Row	237
Bradford St	271
Bradshaw Ct	189, 205
Braeburn Rd	270
Braemar Ln	252
Bragg St	237
Braisted Rd	286
Bralorne Ct	206
Bralorne Way	206
Bramson Pl	270
Branco Way	206
Brandeis Ct	287
Brando Dr	330
Brandywine St	253
Brandywood St	287
Branford Rd	190
Branicole Ln	206
Brannick Pl	237
Brant St	269, 285
Branting St	237
Brassica St	206
Brasswood Row	237
Braun Ave	287
Bravata Ct	159
Bravo Ct	238
Braxton Sq	191
Breakers Way	330
Breakwater Pt	330
Breckenridge Dr	206
Breckenridge Way	206
Breezeway Pl	191
Bremerton Pl	221
Brems St	271
Brennan St	287
Brenner Springs Way	206
Brenner Way	287
Brent Wilsey Pl	191
Brentford Ave	206
Brentwood St	254
Breton Way	255
Brettonwood Ct	205
Brewster Ct	191
Briand Ave	237
Briar Ct	254
Briar Knoll Way	207
Briarcliff Dr	206
Briarcliff Way	206
Briarcrest Pl	189
Briardale Way	207
Briarlake Woods Dr	205
Briarleaf Way	207
Briarpoint Pl	330
Briarwood Rd	287, 302
Brickellia St	190, 206
Brickfield Ln	205
Bridgecrest Ln	207
Bridget Ct	254
Bridgeview Dr	286
Bridgewood Way	207
Bridle Ridge Ct	205
Brighton Ave	268-269
Brighton Ct	268
Brighton Ridge Ct	207
Brilene Ln	253
Brillden Ct	237
Brillo St	237
Brindisi St	284
Brinell St	238
Brinser St	301
Brisa Way	255
Bristol Rd	270
Bristol Ridge Ln	174
Bristol Ridge Ter	174
Bristow Ct	343
Britain St	287
Britannia Blvd	331, 343
Britannia Ct	343
Britannia Park Pl	331
Britt Ct	254
Brittany Forrest Ln	205
Brixton Pl	189
Briza Placida	190
Broad Ave	286
Broad Ln	221-222
Broadlawn St	237, 253
Broadrick Pl	302
Broadrick Way	302
Broadview Ave	254
Broadway	286-287
Broadway Cir	286
Broadway Sq	285
Brockbank Pl	255, 271
Brodiaea Way	236
Broken Bow Ct	174
Brome Way	190
Bromeliad Ct	255
Bromfield Ave	237
Bromley Way	255
Bronstein Pl	254
Bronte Pl	287
Bronx Pl	254
Brookburn Dr	205
Brooke Ct	221
Brooke Dr	206
Brooke Vista Ln	190
Brookes Ave	270
Brookes Ter	270
Brookhaven Ct	287
Brookhaven Rd	287
Brookhollow Ct	206
Brookhurst Ave	206
Brookhurst Ln	206, 222
Brookline St	286
Brooklyn Ave	287
Brookmead Ln	220
Brookmeadow Pl	287
Brooks Huffman Plz	286-287
Brookshire St	253
Brookside Ln	207
Brooktree Ter	206
Brookview Ln	206
Brosnan St	253
Brown Deer Rd	221
Brownell St	269
Browning St	269
Brubaker Ct	205
Bruckart Sq	222
Brumby Way	254
Brunner St	269
Brunswick Ave	255
Brushholly Dr	331, 343
Brutus St	287
Bruyere Ct	190
Bryant St	286
Bryanview Cir	287
Bryce Way	190
Bryn Glen Ct	190
Bryn Glen Way	190
Brynwood Ct	255
Brynwood Way	255
Bryson Ter	189
Bubbling Well Dr	329
Buccaneer Dr	287
Buchanan St	270, 286
Buckhorn St	238
Buckhurst Ave	206
Buckingham Dr	236
Bucknell Ave	236
Buckwheat Ct	206
Buckwheat St	206
Bucky Ln	286
Budd St	254
Budlong Lake Ave	255
Buena Vista St	253
Buenos Ave	269
Buho Ct	255
Buisson St	237
Bullock Dr	287
Bumper Cir	254
Bunche Ave	237
Bunche Ter	237
Bunche Way	237
Bungalow Way	254
Bunker Hill St	253
Bunnell St	286
Burbank Ct	254
Burbank St	254
Burford St	253
Burgener Blvd	253
Burgess Pl	221
Burgundy St	254
Burian St	287
Burke Rd	222
Burkhard Hills Rd	160
Burlingame Dr	270
Burlington Way	206
Burnham Pl	270
Burns Ct	286
Burr Ct	206
Burr Ln	206
Burroughs St	253
Burton St	253, 269
Burwood Pl	330
Bush St	269
Bushy Hill Dr	239
Business Center Ct	331
Businesspark Ave	222
Butano Ct	190
Butano Way	190
Butler Pl	271
Butternut Ln	238
Byrd St	330
Byrd Way	330
Byron St	285
----------C----------	
C St	286
Caballos Pl	189
Cabaret St	255
Cabela Dr	159, 175
Cabela Pl	175
Cabezon Pl	206
Cable St	268
Cabot Dr	222
Cabrena St	330
Cabrillo Ave	236
Cabrillo Bay Ln	269

SAN DIEGO

Road Name	Page #s
Cabrillo Memorial Dr	284, 300
Cabrillo Mesa Dr	254
Cabrillo Rd	300
Cacao Ct	255
Cactus Ct	343
Cactus Rd	331, 343
Cactus Way	237
Cactusridge Ct	286
Cactusridge St	286
Cactusview Dr	286
Cadden Ct	253
Cadden Dr	253
Cadden Way	253
Caddington Row	237
Caddy Row	175
Cade Ter	206
Cadence Grove Way	205
Cadence Isle Ct	205
Cadencia Pl	189
Cadet St	237
Cadiz St	269
Cadley Ct	190
Cadman St	287
Cafanzara Ct	255
Caffey Ln	222
Caflur Ave	237, 253
Cagayan Ave	330
Cahill Dr	287
Cairo Ct	254
Caithness Dr	330
Cajon Way	271
Calabria Ct	221
Calais Dr	204-205
Calamar Ct	239
Calamar Cv	239
Calamar Dr	239
Calaveras Dr	284
Calcaterra Sq	222
Caldas De Reyes	175
Calderon Ct	190
Calderon Rd	190
Calderwood Row	237
Caldy Pl	238
Caleb Ct	330
Caledonia Dr	238, 254
Calenda Rd	174-175
Calera Pl	189
Caleta Way	175
Calgary Ave	237
Calgary Ct	237
Calgary Dr	237
Calhoun St	269
Calico Cir	206
Calico St	206
Caliente Ave	330
Califa Ct	255
California St	269, 285
Calla St	329
Callado Ct	175
Callado Rd	175
Callagen Drwy	286
Callaghan Cir	285
Callan Rd	205, 221
Callcott Way	189
Calle Abajo	302
Calle Abuelito	190
Calle Aguadulce	302
Calle Albatross	330
Calle Alta	236, 252
Calle Altura	252
Calle Andalucia	189
Calle Arriba	302
Calle Asturtas	175
Calle Avella	254
Calle Blanca Trl	189
Calle Caballeros	190
Calle Calzada	206
Calle Camille	236
Calle Candela	236
Calle Cardenas	189
Calle Casas Bonitas	302
Calle Chanate	302
Calle Charmona	175
Calle Chiquita	220
Calle Clara	236
Calle Corta	220
Calle Cortita	175
Calle Cristobal	205-206
Calle Cumbre	302
Calle Dario	206
Calle De Andluca	236
Calle De Cinco	236
Calle De La Alianza	330
Calle De La Garza	236
Calle De La Plata	236
Calle De La Siena	189, 205
Calle De Las Rosas	190
Calle De Linea	343
Calle De Los Ninos	190
Calle De Maria	175
Calle De Newman	190
Calle De Primra	236
Calle De Rob	208
Calle De Vida	238-239
Calle De Vista Oeste	190
Calle Del Campo	190
Calle Del Cielo	236
Calle Del Humo	206
Calle Del Oro	236
Calle Delicada	236
Calle Empinada	255
Calle Estepona	159
Calle Felicidad	302
Calle Fortunada	254
Calle Frescota	236
Calle Garibaldi	330
Calle Gaviota	302
Calle Guaymas	236
Calle Isabelino	205
Calle Jalapa	206
Calle Juanito	190
Calle Juela	236
Calle Leticia	236
Calle Madrigal	236
Calle Majorca	236
Calle Mar De Armonia	205
Calle Mar De Ballenas	205
Calle Mar De Mariposa	205
Calle Mariselda	238
Calle Mejillones	205
Calle Minas	206
Calle Miramar	236, 252
Calle Morelos	206
Calle Neil	253
Calle Nobleza	175
Calle Nublado	190
Calle Nueva	206
Calle Opima	236
Calle Paracho	175
Calle Parral	175
Calle Pavana	302
Calle Perico	190
Calle Pino	206
Calle Primera	342
Calle Pueblito	175
Calle Pulido	175
Calle Quebrada	302
Calle Rockfish	330
Calle Sal Si Puedes	302
Calle Salida Del Sol	302
Calle Sand Arch	330
Calle Sandbar	330
Calle Sandcliff	330
Calle Sanddollar	330
Calle Sandwaves	330
Calle Saucillo	175
Calle Seabass	330
Calle Serena	302
Calle Suntuoso	175
Calle Tamega	175
Calle Tiara	236
Calle Tocon	302
Calle Tortuosa	302
Calle Tragar	190
Calle Trepadora	302
Calle Tres Lomas	302
Calle Vaquero	252
Calle Venecia	189
Calle Vera Cruz	236
Calle Vista	252
Calle Vivienda	175
Callejon	302
Callejon Musica	190
Callejon Quintana	239
Calliandra Rd	206
Calma Ct	175
Calmante Ln	254
Calston Pl	205
Calston Way	205
Calumet Ave	252
Calvados Pl	191
Calvin Way	255
Calypso Pl	269
Camarena Rd	189
Camarero Ct	205
Camarosa Cir	206
Camber Ct	237
Camber Dr	237
Camber Pl	237
Camberley Ct	330
Camberwell Ct	159
Camberwell Ln	159
Cambria Ct	255
Camden Cir	174
Camden Pl	207
Camelia Dr	253
Camelia Way	189
Cameo Ct	253
Cameo Ln	253
Cameron Ct	302
Caminito Abeto	330
Caminito Abrazo	221
Caminito Acento	236
Caminito Aclara	205
Caminito Afuera	269
Caminito Agadir	222
Caminito Agrado	269
Caminito Agua	237
Caminito Aguilar	253
Caminito Aire Puro	175
Caminito Alegra	207
Caminito Aliviado	236
Caminito Almonte	190
Caminito Alto	207
Caminito Alvarez	205, 221
Caminito Ameca	237
Caminito Amergon	236
Caminito Amparo	237
Caminito Andada	269
Caminito Andreta	269
Caminito Angelico	189
Caminito Anzio	190
Caminito Apartado	270
Caminito Aralia	222
Caminito Araya	237
Caminito Arboles	207
Caminito Arcada	206
Caminito Ardiente	236
Caminito Arenoso	237
Caminito Armida	223
Caminito Aronimink	236-237
Caminito Arriata	252
Caminito Aruba	238
Caminito Ascua	236
Caminito Asterisco	236
Caminito Atico	175
Caminito Atildado	205
Caminito Avellano	330
Caminito Avola	236
Caminito Badalona	188-189
Caminito Baeza	237
Caminito Balada	252
Caminito Balata	175
Caminito Baltusral	237
Caminito Banyon	222
Caminito Barbuda	189
Caminito Barlovento	236
Caminito Basilio	269
Caminito Bassano	236
Caminito Bassano E	236
Caminito Bassano W	236
Caminito Basswood	222
Caminito Batea	236
Caminito Bautizo	189
Caminito Baya	175
Caminito Bayo	252
Caminito Baywood	206
Caminito Bello	237
Caminito Beso	189
Caminito Blythefield	236
Caminito Bodega	205
Caminito Bolsa	190
Caminito Borde	254
Caminito Borrego	189
Caminito Bracho	175
Caminito Braga	237
Caminito Bravura	254
Caminito Brioso	207
Caminito Brisa	236
Caminito Buena Suerte	255
Caminito Cabala	237
Caminito Cabana	222
Caminito Cabo Viejo	189
Caminito Cachorro	270-271
Caminito Cadena	175
Caminito Cala	204
Caminito Caldo	175
Caminito Calmoso	189
Caminito Calor	223
Caminito Camelia	190
Caminito Campana	175
Caminito Campaneo	189
Caminito Canada	207
Caminito Canasto	175
Caminito Cancion	175
Caminito Canelo	207
Caminito Canon	207
Caminito Canor	189
Caminito Cantaras	188
Caminito Cantilena	159
Caminito Capa	236
Caminito Carboneras	188
Caminito Cardelina	236
Caminito Carino	236
Caminito Carlotta	255
Caminito Carmel	204-205
Caminito Carmel Harbour	205
Caminito Carmel Landing	205
Caminito Caroline	190
Caminito Carrena	237
Caminito Cartgate	236
Caminito Cascara	254
Caminito Cassis	237
Caminito Castillo	237
Caminito Catalan	236
Caminito Cedro	330
Caminito Cedros	205
Caminito Centro	286
Caminito Cercado	175
Caminito Cerezo	207
Caminito Chiapas	254
Caminito Chiclayo	175
Caminito Chirimolla	222
Caminito Chollas	271
Caminito Chueco	206
Caminito Cielo Del Mar	205
Caminito Ciera	190
Caminito Circulo Norte	237
Caminito Circulo Sur	237
Caminito Cita	330
Caminito Claro	221
Caminito Clasica	205
Caminito Clavo	255
Caminito Colorado	207
Caminito Consuelo	237
Caminito Coromandel	237
Caminito Corriente	175
Caminito Covewood	222
Caminito Cristalino	237
Caminito Cristo	189
Caminito Cristobal	205
Caminito Cruzada	236
Caminito Ct	189
Caminito Cuadro	190
Caminito Cuarzo	237
Caminito Cuervo	254
Caminito Cuesta	207
Caminito Curva	255
Caminito Daniella	189
Caminito Danzarin	236
Caminito Davila	237
Caminito De La Escena	254, 270
Caminito De La Fada	238
Caminito De La Gallarda	175
Caminito De La Taza	255
Caminito De Las Missiones	175
Caminito De Las Noches	175
Caminito De Las Olas	204
Caminito De Linda	175
Caminito De Oi Vay	254
Caminito De Pizza	270
Caminito De Tatan	254
Caminito Dehesa	269
Caminito Del Barco	204
Caminito Del Canto	204
Caminito Del Cervato	253
Caminito Del Cid	236
Caminito Del Diamante	221
Caminito Del Estio	236
Caminito Del Feliz	221
Caminito Del Greco	255
Caminito Del Hoy	175
Caminito Del Mar Cv	205
Caminito Del Mar Sands	205
Caminito Del Mar Shores	205
Caminito Del Mar Surf	205, 222
Caminito Del Marfil	238
Caminito Del Oeste	253
Caminito Del Pasaje	204
Caminito Del Pastel	253
Caminito Del Rocio	204
Caminito Del Vida	221
Caminito Del Zafiro	221
Caminito Deporte	254
Caminito Derecho	206
Caminito Deseo	221
Caminito Destello	205
Caminito Dia	221
Caminito Diablo	189
Caminito Diadema	236
Caminito Diego	189
Caminito Doha	222
Caminito Donoso	236
Caminito Dosamantes	175
Caminito Dulce	207
Caminito Duro	206
Caminito Eastbluff	237
Caminito El Canario	236
Caminito El Rincon	205
Caminito El Rosario	236
Caminito Elado	223
Caminito Eldorado	205
Caminito Elegante	254
Caminito Empresa	236
Caminito En Flor	204
Caminito Encanto	207
Caminito Entrada	255
Caminito Esmero	205
Caminito Espejo	269
Caminito Espino	330
Caminito Esteban	269
Caminito Estero	269
Caminito Estima	237
Caminito Estrada	236
Caminito Estrellado	255
Caminito Eva	189
Caminito Evangelico	189
Caminito Eximio	269
Caminito Exquisito	205
Caminito Faceto	189
Caminito Faro	252
Caminito Festivo	207
Caminito Flecha	269
Caminito Floreo	252
Caminito Flores	206
Caminito Florindo	175
Caminito Formby	236
Caminito Fortaleza	188
Caminito Franche	237
Caminito Fresco	221
Caminito Fuente	270
Caminito Gabaldon	270
Caminito Gandara	237
Caminito Ganton	237
Caminito Garcia	223
Caminito Genio	236, 252
Caminito Gianna	237
Caminito Gijon	188-189
Caminito Gilbar	175
Caminito Girasol	189
Caminito Glenellen	206
Caminito Goma	222
Caminito Granate	205
Caminito Grimaldi	237
Caminito Gusto	223
Caminito Halago	236, 252
Caminito Helecho	237
Caminito Heno	175
Caminito Heraldo	252
Caminito Hercuba	175
Caminito Herminia	237
Caminito Hermitage	237
Caminito Hiedra	330
Caminito Hierro	237
Caminito Impersado	189
Caminito Inocenta	205
Caminito Isla	237
Caminito Jose	253
Caminito Joven	223
Caminito Jovial	222
Caminito Juanico	269
Caminito Jubilo	270
Caminito Katerina	253
Caminito Kittansett	236

SAN DIEGO

Road Name	Page #s
Caminito La Bar	206
Caminito La Benera	236
Caminito La Paz	236
Caminito La Torre	175
Caminito Lacayo	237
Caminito Lapiz	189
Caminito Laswane	223
Caminito Lazanja	190
Caminito Lazaro	269
Caminito Liliana	190
Caminito Lindrick	237
Caminito Linterna	237
Caminito Listo	253
Caminito Litoral	269
Caminito Lobes	175
Caminito Loreta	237
Caminito Lorren	189
Caminito Luisito	269
Caminito Luna Nueva	189
Caminito Magnifica	223
Caminito Maguey	222
Caminito Mallorca	237
Caminito Manresa	236
Caminito Manso	206
Caminito Mar De Plata	188-189
Caminito Mar Villa	204
Caminito Maracaibo	189
Caminito Marcial	269
Caminito Maritimo	236-237
Caminito Marlock	222
Caminito Marrisa	237
Caminito Marzella	236
Caminito Masada	175
Caminito Mayten	222
Caminito Meliado	237
Caminito Membrillo	222
Caminito Memosac	222
Caminito Mendiola	189
Caminito Menor	269
Caminito Merion	236-237
Caminito Mindy	271
Caminito Mira	269
Caminito Mira Del Mar	205
Caminito Mirada	207
Caminito Modena	237
Caminito Mojado	223
Caminito Monrovia	236
Caminito Montanoso	255
Caminito Muirfield	236-237
Caminito Mulege	222
Caminito Mundano	205
Caminito Mundo	255
Caminito Munoz	223
Caminito Niquel	237
Caminito Norte	237
Caminito Northland	237
Caminito Nuez	222
Caminito Obra	206
Caminito Ocio	254
Caminito Olmo	236
Caminito Orense Este	190-191
Caminito Orense Oeste	190-191
Caminito Pacifica	189
Caminito Pacifica Trl	189
Caminito Pajarito	269
Caminito Pan	255
Caminito Pantoja	237
Caminito Partida	269
Caminito Pasada	269
Caminito Pasadero	159
Caminito Patricia	253
Caminito Pedernal	237
Caminito Pelon	223
Caminito Pepino	236
Caminito Pequena	255
Caminito Peral	207
Caminito Perico	255
Caminito Pescado	269
Caminito Pimienta	330
Caminito Pinero	175
Caminito Pintoresco	254, 270
Caminito Pitaya	222
Caminito Plata	255
Caminito Plaza Centro	221
Caminito Plaza View	330
Caminito Plomada	237
Caminito Poco	269
Caminito Pointe Del Mar	204-205
Caminito Pollo	206
Caminito Porta Delgada	189
Caminito Porthcawl	236-237
Caminito Porto Alegre	189
Caminito Prado	236
Caminito Preciosa	237
Caminito Preciosa Norte	237
Caminito Preciosa Sur	237
Caminito Prenticia	223
Caminito Primavera	221
Caminito Propico	205
Caminito Prospero	205
Caminito Providencia	189
Caminito Pudregal	207, 223
Caminito Pulsera	236
Caminito Punta Arenas	189
Caminito Quevedo	190
Caminito Quintana	237
Caminito Quintero	236
Caminito Quixote	330
Caminito Radiante	205
Caminito Recodo	269
Caminito Rialto	236
Caminito Rimini	190
Caminito Rio Alta	188
Caminito Rio Branco	222
Caminito Roberto	253
Caminito Rockfish	330
Caminito Rodar	205
Caminito Rogelio	223
Caminito Ronaldo	175
Caminito Rosa	237
Caminito Rosita	175
Caminito Ryone	175
Caminito Sacate	255
Caminito Sagunto	188-189
Caminito Salado	269
Caminito San Lucas	237
Caminito San Marino	205
Caminito San Martin	237
Caminito San Nicholas	237
Caminito San Pablo	205
Caminito San Sebastian	189
Caminito Sana	221
Caminito Sandwaves	330
Caminito Santa Fe Downs	189
Caminito Santaluz E	174, 190
Caminito Santaluz W	190
Caminito Santaluz Norte	174, 190
Caminito Santaluz Sur	190
Caminito Santico	175
Caminito Sanudo	223
Caminito Saragossa	189
Caminito Scioto	236
Caminito Secoya	330
Caminito Seguro	269
Caminito Sereno	207
Caminito Siega	175
Caminito Silvela	237
Caminito Sinnecock	236
Caminito Solidago	236
Caminito Solitario	270
Caminito Sonoma	237
Caminito Sopadilla	222
Caminito Stella	205
Caminito Suelto	223
Caminito Sueno	221
Caminito Suero	237
Caminito Sulmona	190
Caminito Surabaya	222
Caminito Tamborrel	223
Caminito Tamega	175
Caminito Tecera	189
Caminito Telmo	269
Caminito Tenedor	255
Caminito Tercer Verde	189
Caminito Terviso	237
Caminito Tiburon	237
Caminito Tierra	207
Caminito Tierra Del Sol	175
Caminito Tirada	222
Caminito Tizona	222
Caminito Toga	222
Caminito Tom Morris	236-237
Caminito Tomas	175
Caminito Tomatillo	222
Caminito Topazio	237
Caminito Toronjo	222
Caminito Torreblanca	188
Caminito Tulipan	330
Caminito Turia	236
Caminito Turnberry	237
Caminito Umbral	269
Caminito Valeriano	237
Caminito Valioso	205
Caminito Valverde	236
Caminito Vantana	223
Caminito Vasto	237
Caminito Vecinos	175
Caminito Velasco	236
Caminito Velasquez	238
Caminito Velez	236
Caminito Vello	205
Caminito Venido	269
Caminito Vera	206
Caminito Verano	221
Caminito Verdugo	205
Caminito Via Campestre	189
Caminito Vibrante	207
Caminito Viejo	236
Caminito Vilos	175
Caminito Vista Estrellado	189
Caminito Vista Lujo	205
Caminito Vista Pacifica	206
Caminito Vista Serena	206
Caminito Vista Soledad	205
Caminito Vistana	190
Caminito Viva	221
Caminito Vizzini	190
Caminito Volar	222
Caminito Westchester	206
Caminito Yucatan	254
Caminito Zabala	237
Caminito Zar	222
Caminito Zocalo	269
Caminito Zopilote	270-271
Camino Abrojo	174
Camino Aguila	221, 237
Camino Aleta	330
Camino Alteza	330
Camino Amero	269
Camino Ancho	159, 175
Camino Andorra	189
Camino Armilla	174
Camino Berdecio	269
Camino Calma	237
Camino Codorniz	174
Camino Copete	269
Camino Coralino	237
Camino Corto	255
Camino Costanero	269
Camino Crisalida	174
Camino Ct	189
Camino De La Breccia	159
Camino De La Costa	236
Camino De La Luna	190
Camino De La Plaza	330, 342
Camino De La Reina	269-270
Camino De La Rosa	190
Camino De La Siesta	270
Camino De Las Sonrisas	330
Camino Degrazia	269
Camino Del Arroyo	270
Camino Del Collado	220
Camino Del Este	254, 270
Camino Del Norte	174-175, 191
Camino Del Oro	236
Camino Del Progresso	330
Camino Del Reposo	236
Camino Del Rincon	255
Camino Del Rio North	254, 270
Camino Del Rio South	254, 270
Camino Del Rio West	269
Camino Del Sol	236
Camino Del Suelo	190
Camino Del Sur	174, 190, 206
Camino Donaire	330
Camino Emparrado	159, 175
Camino Esperanza	330
Camino Estrellado	255
Camino Glorita	221, 237
Camino Huerta	221, 237
Camino Islay	221
Camino Jonata	221
Camino Kiosco	221
Camino Largo	255
Camino Lindo	237
Camino Lita	221, 237
Camino Lujan	269
Camino Mangana	269
Camino Maquiladora	331
Camino Mar Bella	189
Camino Milita	221, 237
Camino Mira Del Mar	205
Camino Miranda	206
Camino Murrillo	159
Camino Noguera	237
Camino Pacheco	253, 269
Camino Playa Acapulco	238
Camino Playa Azul	238
Camino Playa Baja	239
Camino Playa Cancun	239
Camino Playa Carmel	238
Camino Playa Catalina	239
Camino Playa De Oro	238
Camino Playa Malaga	238-239
Camino Playa Norte	238-239
Camino Playa Portofino	238
Camino Propico	205
Camino Pyrenees	189
Camino Ramillette	159, 175
Camino Raposa	237
Camino Regalado	330
Camino Revueltos	269
Camino Rico	255
Camino Rioja	189
Camino Ruiz	206, 222
Camino San Bernardo	174
Camino San Fermin	189
Camino Sandoval	189
Camino Santa Fe	189, 205, 221
Camino Santander	189
Camino Ternura	330
Camino Ticino	221, 237
Camino Tranquilo	221, 237
Camino Vuelo	159, 175
Camino Zalce	269
Camiones Way	342
Camomile Way	238
Camp Elliott Rd	222, 238
Campanile Dr	271
Campanile Mall	255, 271
Campanile Way	271
Camphor Ln	302
Campillo Ct	175
Campillo Dr	175
Campina Pl	236
Campobello St	205
Campus Ave	270
Campus Point Ct	221
Campus Point Dr	221
Campus Services Way	221
Campus View Ct	205
Camrose Ave	237
Camulos St	269
Canal St	329
Canaleja Way	206
Canary Way	254
Canarywood Ct	207
Candela Pl	189
Candida St	222
Candleberry Ct	191
Candlelight Dr	236, 252
Candlelight Pl	252
Candy Rose Ct	207
Candy Rose Way	207
Candy Tuft Path	189
Caneridge Pl	207
Caneridge Rd	207
Canfield Pl	159
Canforero Ter	238
Canis Ln	206
Canning Ave	253
Canning Ct	253
Canning Pl	253
Cannington Dr	237
Canon St	284-285
Canopus Dr	222
Canopy Ridge Ln	205
Canosa Ave	237
Canright Way	222
Cantaberra Ct	189-190
Cantamar Pl	329
Cantamar Rd	329
Cantare Trl	189
Cantata Ln	190
Canter Heights Dr	205
Canterbury Dr	254, 270
Canton Ridge Ter	174
Canyon Bluff Ct	205
Canyon Breeze Dr	206
Canyon Breeze Rd	206
Canyon Crest Academy Pt	189
Canyon Crest Dr	255
Canyon Glen Ct	190
Canyon Grove Trl	205
Canyon Hill Ct	206
Canyon Hill Ln	206
Canyon Hill Pl	206
Canyon Hill Way	206
Canyon Lake Dr	206, 222
Canyon Loop Trl	189
Canyon Mesa Ln	206
Canyon Peak Ln	206
Canyon Point Ct	206
Canyon Point Ln	206
Canyon Ridge Dr	302
Canyon Rim Row	269
Canyon Slope Pl	255
Canyon Vista Ct	253
Canyonside Park Drwy	206
Capcano Rd	206
Cape Jewels Trl	189
Cape May Ave	268-269
Cape May Pl	268
Capehart St	237
Capella Dr	222
Capella St	287
Capewood Ln	191
Capilla Ct	175
Capilla Pl	175
Capilla Rd	174-175
Capistrano Pl	268
Capistrano St	269
Capitan Ave	270
Capps St	270
Capri Dr	255
Capricorn Ln	220-221
Capricorn Way	206
Capstone Dr	189
Captains Corner	286
Car St	287
Cara Cara Dr	222
Cara Way	206
Caramay Pl	330
Caravelle Pl	238
Carbet Pl	238
Carbine Way	330
Cardeno Dr	236, 252
Cardiff St	287
Cardigan Way	253-254
Cardin St	238
Cardinal Ct	254
Cardinal Dr	254
Cardinal Ln	254
Cardinal Pl	254
Cardinal Rd	254
Carefree Dr	287
Careybrook Ln	287
Cargill Ave	221
Carib Ct	237
Caribou Ct	190
Carillon Ct	207
Carioca Ct	238
Carita Cv	189
Cariuto Ct	238
Carla Way	252
Carleton Sq	269
Carleton St	269, 285
Carley Cir	206
Carling Dr	271
Carling Way	271
Carlisle Dr	287
Carlos St	286
Carlota St	190-191
Carlsbad Ct	287
Carlsbad St	287
Carlton Oaks Dr	239

SAN DIEGO

Road Name	Page #s
Carly Ct	287
Carmar Way	302
Carmel Brooks Way	205
Carmel Canyon Rd	189, 205
Carmel Cape	205
Carmel Center Rd	189, 205
Carmel Country Rd	189, 205
Carmel Creek Rd	189, 205
Carmel Glen Trl	205
Carmel Grove Rd	205
Carmel Knolls Dr	189, 205
Carmel Mission Rd	205
Carmel Mountain Express Drwy	190
Carmel Mountain Rd	190-191, 205
Carmel Park Dr	205
Carmel Pointe	205
Carmel Ridge Rd	191
Carmel Springs Way	205
Carmel Valley Rd	174, 189-190, 204-205
Carmel View N	205
Carmel View S	205
Carmel View Rd	205
Carmel Vista Rd	205
Carmelina Dr	270
Carmelo St	284
Carmen St	287
Carnaby Way	238
Carnegie Ct	237
Carnegie Pl	237
Carnegie St	237
Carnegie Way	237
Carnell Ave	330
Carnell Ct	330
Carnoustie Rd	331
Carnton Way	175
Carol Glen Ct	190
Carol St	271, 329
Caroldale Row	237
Carolee Ave	190
Carolina Ln	286
Carolina Pl	286
Caroline Dr	270
Carolwood Dr	287
Carousel Ln	205
Carowind Ln	207
Carranza Dr	174
Carriage Ct	189
Carriage Run Dr	205
Carriagedale Row	237
Carrie Ridge Way	287, 302
Carrington Dr	206
Carrizo Dr	236
Carroll Canyon Rd	221-222
Carroll Centre Rd	222
Carroll Park Dr	221
Carroll Rd	221-222
Carroll Way	222
Carrollton Sq	191
Carroza Ct	239
Carson St	253
Cartagena Dr	271
Carthage St	255
Cartulina Rd	238
Cartwright St	254
Cary Way	252
Casa Blanca Pl	206
Casa Del Sol Ct	330
Casa Nova Ct	330
Casals Pl	239
Cascada Way	255
Cascade Ct	237
Cascade St	237
Cascajo Ct	238
Cascalote Loop	331
Casco Ct	206
Caseman Ave	330
Casement St	254
Casero Ct	175
Casero Pl	175
Casero Rd	175
Casey Drwy	189
Casey Glen	174
Casey St	302
Casita Way	271
Casitas St	284
Casper Dr	255
Caspian Pl	207
Cass St	252
Cassandra Ln	253
Casselberry Way	255
Cassia Pl	175
Cassini Ct	207
Cassioepia Way	206
Cassiopeia Ln	330
Cassowary Ct	206
Castana St	286-287
Castaway Cv	330
Casteel Ct	287
Castejon Dr	236
Castelar St	269
Castellana Rd	236
Castile Way	191
Castillo Glen	189
Castle Ave	270
Castle Glen Dr	254
Castle Hills Dr	252
Castle Island Cv	330
Castleton Dr	237
Castleton Way	237
Catalina Blvd	268-269, 284
Catalina Ct	269
Catalina Pl	269
Catalina Rd	284
Catalyst Ln	254
Catamaran Ln	330
Catamarca Dr	254
Catania St	286
Catarina Ln	206-207
Cates St	287
Cathedral East Pl	189
Cathedral North Pl	189
Cather Ave	237
Cather Ct	237
Catherine Ave	271
Cathy St	329
Catoctin Dr	255, 271
Cattail Rd	175
Cauby St	269
Caulfield Dr	330
Cavallo St	205
Cavalry Ct	190
Cave St	236
Cavite Ct	255
Cayote Ave	190
Cayucos Ct	190
Cayucos Ln	189
Cayucos Way	190
Caywood St	237
Cebada Ct	239
Cecelia Ter	253
Cedar Glen Way	330
Cedar Hill Ct	190
Cedar Lake Ave	255
Cedar St	286-287, 329
Cedarbrae Ln	284
Cedarcrest Way	205
Cedarhurst Ln	191
Cedaridge Dr	287
Cedilla Pl	175
Celata Ct	206
Celata Ln	206
Celeste Way	253
Celestial Way	330
Celestine Ave	254
Celia Vista Dr	271
Celome Ct	205-206
Celome Ln	206
Celome Way	205-206
Celtic Ct	190
Centaurus Way	206
Centella Way	189
Centennial Walkway	255
Center St	342
Central Ave	270
Central Ln	238
Central Park Ln	238
Central Plz	238
Centraloma Dr	269
Centre St	270
Centurion Sq	221, 237
Centurion St	331
Century Park Ct	238
Century St	271
Cereza St	286
Cerrissa Ct	329
Cerrissa St	329
Cerro Del Sur	174
Cerro Gordo Ave	286
Cervantes Ave	286-287
Cesar E Chavez Pky	286
Cesped Dr	255
Cessna St	253
Cetus Rd	206
Chabad Center Drwy	222-223
Chabola Rd	206
Chaco Ct	190
Chadamy Way	190
Chadwell Ave	330
Chadwick Ave	302
Chaffinch Ct	206
Chalar St	254
Chalcedony St	252-253
Chalet Pl	206
Chalmers St	269
Chalon Ln	191
Chambord Way	189
Chamisal Pl	205
Chamise Vista Ln	189
Chamoune Ave	270
Champion St	287
Champions Valley Ct	205
Champlain Way	237
Chance Way	206
Chandler Dr	237
Chandler Hill Ct	174
Chandon Ct	189, 205
Channel Way	269
Channing St	237
Chantecler Ave	286-287
Chantilly Ave	254
Chanute St	330
Chapala Canyon Ct	189-190
Chaparajos Ct	255
Chaparal Valley Ct	207
Chaparral Ridge Rd	189
Chaparral View Ter	331
Chaparral Way	271
Chaparro Hills Pl	189
Chaparro Way	205
Chapel Rd	286
Chapman St	269
Charae St	237
Charbono Pt	207
Charbono St	207
Charbono Ter	207
Chardonnay Pl	207
Chardonnay St	207
Charger Blvd	237
Charing Pl	237
Charing St	237
Charlene Ave	271, 287
Charles Ave	329-330
Charles Lewis Way	286
Charles St	284-285
Charlotte St	236
Charlotte Way	190
Charmaine Way	206
Charmant Dr	221, 237
Chart House St	206
Charter Ave	255
Chase Way	189
Chasewood Dr	253
Chasewood Way	253
Chateau Ct	237
Chateau Dr	237
Chateau Pl	237
Chatelain Ct	254
Chatelain Pl	254
Chatham St	256
Chatsworth Blvd	268-269
Chattanooga St	302
Chaucer Ave	255
Chaumont Dr	287
Chaumont Pl	287
Chauncey Dr	254
Chauncey Rd	269, 285
Chauncey St	269
Chauncey Way	269
Chavez Rd	330
Cheames Way	237
Chelan Ct	190
Chelford St	237
Chelly Ct	190
Chelsea Ave	236, 252
Chelsea Pl	252
Chelsea St	252
Chelterham Ter	189
Chenault St	254
Cheri St	329
Cherokee Ave	270
Cherry Hill Dr	205
Cherry St	269
Cherry Tree Pl	330
Cheryl Ridge Ct	206
Chesapeake Ct	238
Chesapeake Dr	238
Chesfield Ct	174
Cheshire St	237
Chester St	287
Chesterwood Pl	205
Chestnut Ct	189
Chestnut Hill Ln	191
Chestnut St	269
Chetenham Ct	159
Chetenham Ln	159
Cheviot Ct	206, 222
Cheyenne Ave	253
Chianti Cv	238
Chicadee St	287
Chicago St	253
Chicarita Creek Rd	191
Chickasaw Ct	237
Chico St	253
Chieftain Ct	159
Childrens Way	254
Childs Ave	302
Chinon Cir	206
Chinook Ct	237
Chippenham Way	191
Chippewa Ct	253
Choctaw Dr	271
Chollas Pky	270-271, 286
Chollas Pl	271
Chollas Rd	270-271
Chollas Station Rd	271
Chretien Ct	159
Chrismark Ave	255
Christine St	237
Christopher Ridge Ter	174
Christopher St	253
Church St	301
Churchward St	287
Churrituck Dr	330
Cibola Ct	255
Cibola Rd	255
Cicada Ct	206
Cichlid Way	206
Cielo Dr	287
Cielo Ranch Rd	189
Cijon St	190, 206
Cimarron Way	330
Cindy St	237, 329
Cinta Ct	237
Circle Dr	253, 270
Circulo Dardo	175
Cirrus St	269
Citadel Cir	236
Citrus Ave	329-330
Citrus View Ct	206
Citta Way	254
Ciudad Leon Ct	255
Civita Blvd	254
Civita Row	254
Claiborne Sq	220
Clair St	329
Clairemont Ct	253
Clairemont Dr	237, 253
Clairemont Mesa Blvd	237-239
Clairton Pl	329
Clamagoro Cir	254
Clanton Pl	330
Clara Lee Ave	254
Claremore Ave	255
Claremore Ln	255
Claret Ct	207
Claridge Ct	206
Clark St	269
Classique Way	190
Clatsop Ln	190
Clatsop Way	190
Clauser St	222
Clavelita Pl	330
Clavelita St	330
Clay Ave	286
Clayford St	237
Claymont Ct	189
Claymore Ct	190
Clayton Dr	222
Clear Sky Rd	255
Clear Sky Ter	255
Clearspring Rd	206
Clearwater Way	342
Clearwood Ct	207
Cleeve Way	237
Clematis St	286
Clemente Pl	237
Clementine Pl	222
Clemson Cir	236
Cleo St	255
Cleveland Ave	270
Clews Ranch Rd	205
Cliff Pl	270
Cliff St	270
Clifford St	270
Cliffridge Ave	221, 237
Cliffridge Ct	221
Cliffridge Ln	221, 237
Cliffridge Way	237
Cliffrose Dr	331
Climax Ct	255
Clinton Ave	222, 238
Clinton St	286
Cloud Way	237
Cloudbreak Ave	190
Cloudcrest Dr	175
Cloudesly Dr	159
Cloudview Pl	255
Clove St	269, 285
Clover Cir	206
Clover Glen Ct	206
Clover Hill Way	189
Cloverdale Rd	143
Cloverfield Pt	207
Cloverhurst Way	205
Clovis St	269
Clubhouse Ave	330
Clubhouse Dr	189
Clubhouse Ln	254
Clyde Ave	302
Coach Horse Ct	205
Coach Ln	189
Coast Blvd	236
Coast Blvd S	236
Coast Walk	236
Coastal Sage Trl	189
Coastline Pl	269
Coban St	287
Cobb Ct	237
Cobb Dr	237
Cobb Pl	237
Cobblecreek Ln	207-208
Cobblestone Dr	286
Cobra Way	205
Cobridge Way	253
Cochabamba St	329
Cochise Way	237
Cochran Ave	330
Cochran St	284
Coconino Ct	237
Coconino Way	237
Cody St	253
Coffeeberry Rd	254
Cogito Ct	221
Cohansey Rd	206
Cohasset Ct	268
Colchester Ct	331
Cold Springs Ct	190
Coldwater Ct	191
Coldwell Ln	330
Cole Ct	237
Cole Rd	284
Cole St	237
Cole Way	237
Coleman Ave	330
Coleman Ct	330
Coleshill Dr	255
Coleus Ct	330
Coleville Ct	330
Colgate Cir	236
Colima Ct	252
Colima St	252
Colin Ct	174
Colina Dorada Dr	239, 255
Collective Way	221-222
College Ave	255, 271
College Gardens Ct	255, 271
College Grove Dr	271
College Grove Way	271
College Pl	271
College Way	271
Collegio Dr	239
Collett Way	254
Collier Ave	270-271
Collingwood Dr	253
Collins Ranch Ct	189-190
Collins Ranch Pl	189-190
Collins Ranch Ter	189-190
Collura St	271
Collwood Blvd	271
Collwood Ln	271
Collwood Way	271
Colo Ct	206
Colonial Ave	286
Colonnades Pl	159
Colt Ter	189
Colton Ave	286
Colts Way	271
Columba Pl	206
Columbia St	269, 285
Columbine St	270
Columbus St	206
Colusa St	269
Comalette Ln	206
Combe Way	237
Comet View Ct	255
Comly Ct	253
Comly St	253
Commerce Ave	221
Commercial St	286
Commonwealth Ave	270, 286
Comms Way	255
Community Dr	254
Community Ln	254
Community Park Pt	189
Compass Lake Dr	255
Compass Point Dr N	206
Compass Point Dr S	206
Compass Way	330
Complex Dr	238
Complex St	238
Comstock Ct	253
Comstock St	253
Concannon Ct	189
Concerto Ln	190
Conch Shell Ct	302
Concord Ridge Ter	174
Concord St	285
Concord Woods Way	205
Concourse Ct	238
Conde Pl	269
Conde St	269
Condesa Dr	188, 204
Condon Dr	237
Conestoga Ct	255
Conestoga Dr	255
Conestoga Pl	255
Conestoga Way	255
Conference Way	191
Congress St	269
Conifer Ave	329-330
Connecticut St	270
Connell Rd	207
Conner Ct	237
Conner Way	237
Connie Dr	271

SAN DIEGO

Road Name	Page #s
Conquistador Way	175
Conrad Ave	237
Conrad Ct	237
Consolidated Way	221-222
Constance Dr	270
Constitution Rd	237
Construction Ct	221
Continental St	331
Contour Blvd	271
Contra Costa St	287
Contreras Ct	287
Convention Center Ct	286
Convention Way	286
Converse Ave	254
Convoy Ct	237-238
Convoy St	238, 254
Convoy Ter	238
Cool Lake Ter	190
Cool Lake Way	190
Coolidge St	253, 269
Coolwater Dr	287
Cooper Canyon Rd	190
Cooper Greens Way	190
Cooper Pl	286
Cooper St	270
Copa De Oro Dr	236
Copeland Ave	270
Copeland Pl	270
Copley Ave	270
Copley Dr	237-238
Copley Park Pl	238
Copperleaf Ln	255
Copperwind Ln	190
Coral Crest Way	342
Coral Gate Ln	342
Coral Gum Ct	287
Coral Lake Ave	255
Coral Ln	252
Coral Reef Ave	237
Coral Sand Ter	253
Coral Sea Rd	302
Coral Sea Way	302
Coral Shores Ct	342
Coralwood Dr	287
Corazon Pl	159, 175
Corbel Ct	175
Corbett Ct	189
Corbin St	330
Cord Ln	206
Cordelia Ct	207
Cordero Rd	204
Cordoba Bay Ct	287
Cordoba Cv	205
Cordobes Cv	205
Cordova St	284
Cordrey Ct	286
Corelli Ln	190
Corinna Ct	270
Corinth St	271
Cork Pl	237
Corley Ct	206
Corliss St	270
Corlita Ct	237
Cornerstone Ct	221
Cornet Pl	330
Cornflower Trl	189
Cornish Dr	284
Cornwallis Sq	191
Corona Borealis	330
Corona Ct	237
Corona Oriente Rd	253
Coronado Ave	268-269, 329-330
Coronado Bay Nb Brg	286
Coronado Bay Sb Brg	286
Coronado Ct	268
Corporal Dr	254
Corporal Way	254
Corporate Center Dr	331
Corporate Ct	254
Corral Way	236
Corridor St	222
Corrigan St	190
Corsair Pl	206
Corsica St	253
Corsica Way	253
Corte Acuario	205
Corte Al Fresco	189
Corte Amalia	330
Corte Arauco	159
Corte Avino	189
Corte Barquero	175
Corte Bella Vista	190
Corte Belleza	205
Corte Cafetal	330
Corte Calandria	174
Corte Cangrejo	205
Corte Catalonia	189
Corte Cayucos	190
Corte Cierna	175
Corte Codorniz	174
Corte Crisalida	174
Corte De Aceitunos	175
Corte De Candilejas	175
Corte De Casares	175
Corte De Chucena	159
Corte De Comares	159, 175
Corte De Estepona	159
Corte De La Fonda	189
Corte De La Siena	205
Corte De Luz	190
Corte De Marin	205
Corte De Sausalito	205
Corte De Tiburon	205
Corte De Verdad	190
Corte Emparrado	159
Corte Erizo	175
Corte Facil	189
Corte Famosa	189
Corte Favor	189
Corte Fragata	190
Corte Ganso	190
Corte Guera	175
Corte Huasco	159
Corte Isabelino	205
Corte Jardin Del Mar	205
Corte La Concha	189
Corte Lagarto	174
Corte Lampara	190
Corte Langostino	205
Corte Las Lenas	190
Corte Las Tonadas	330
Corte Loro	330
Corte Luz Del Sol	205
Corte Mar Asombrosa	205
Corte Mar De Brisa	205
Corte Mar De Cristal	205
Corte Mar De Delfinas	205
Corte Mar De Hierba	205
Corte Mar Del Corazon	205
Corte Mejillones	205
Corte Montanoso	175
Corte Morea	190
Corte Morita	175
Corte Napoli	191
Corte Playa Azteca	238-239
Corte Playa Barcelona	238
Corte Playa Cancun	239
Corte Playa Cartagena	238
Corte Playa Catalina	239
Corte Playa Corona	238-239
Corte Playa De Castilla	238
Corte Playa De Cortes	239
Corte Playa Encino	238
Corte Playa Jacinto	238
Corte Playa Laguna	239
Corte Playa Las Brisas	239
Corte Playa Madera	238-239
Corte Playa Majorca	238
Corte Playa Mazatlan	238
Corte Playa Merida	238
Corte Playa Pacifica	238
Corte Playa Palmera	238
Corte Playa San Juan	239
Corte Playa Solana	238
Corte Playa Tampico	238
Corte Playa Toluca	238
Corte Pleno Verano	205
Corte Potosi	175
Corte Raposo	175
Corte Rayito	330
Corte Sabio	175
Corte Santa Fe	221
Corte Sobrado	159, 175
Corte Sol Del Dios	205
Corte Sosegado	175
Corte Stellina	190
Corte Templanza	175
Corte Tezcuco	159
Corte Vicenza	191
Corte Villanueva	190
Cortez Pl	236
Cortile Bellaza	190
Cortina Pl	206
Corum Ct	205
Corvus Pl	206
Cosira Ct	238
Cosmo Ct	237
Cosmo St	237-238
Cosoy Way	269
Costa Pl	236
Costa Verde Blvd	221
Costebelle Dr	236-237
Costebelle Way	236
Cotorro Rd	159
Cotorro Way	159
Cottage Ave	255
Cottington Ln	302
Cotton St	286
Cottontail Ln	236
Cottonwood Flood Control	301
Cottonwood Grove Ct	207
Cottonwood Ln	254
Cottonwood Rd	330, 342
Cottonwood St	286, 301
Country Club Dr	236
Country Villas Pl	190
Countryside Dr	271
Coupland Way	221
Courser Ave	237
Courser Ct	237
Court Way	269
Courtland Ter	189
Courtney Dr	253-254
Courtyard Dr	222
Couts St	269
Cove View Pl	330
Cove View Way	330
Covina Cir	222
Covina Ct	222
Covina Pl	222
Covina St	222
Covington Rd	270
Cowell Ct	254
Cowles Mountain Blvd	255
Cowles Mountain Ct	255
Cowles Mountain Pl	255
Cowley Way	253
Cowrie Ave	236
Coyote Bush Dr	174
Cozzens Ct	237
Cozzens St	237
Crabapple Ct	330
Crabtree St	287
Craig Rd	285
Craigie St	286
Crampton Ct	255
Cranberry Ct	330
Cranbrook Ct	221, 237
Crandall Ct	253
Crandall Dr	253-254
Crane Pl	269
Crater Dr	206
Crater Pl	206
Craven Ridge Way	205
Craven St	301
Crawford Ct	254
Crawford St	254
Cray Ct	221
Creciente Ct	159
Creciente Way	159
Creek Rd	207, 222-223
Creekbridge Pl	206
Creekside Cir	287
Creekside Ct	207
Creekside Village Sq	330
Creekside Village Way	330
Creekstone Ln	207
Creekview Dr	206
Creekwood Ct	190
Creekwood Ln	190
Creighton Way	287
Crenshaw St	286
Crescendo Ln	190
Crescent Bay Dr	330
Crescent Dr	269
Cresita Dr	271
Crespo	236
Crest Dr	254
Crest Knolls Ct	205
Crest Way	188
Cresta Ct	175
Cresta Dr	175
Cresta Pl	175
Cresta Way	175
Crestbrook Pl	207
Crestmar Pt	221
Crestmore Ave	287
Creston Dr	287
Creststone Pl	189
Crestwood Pl	270
Creswick Ct	191
Crete St	253
Crimson Cedar Place	190
Crisp Ct	237
Crisp Way	237
Crisscross Ln	206
Cristallo Pl	189
Croft St	271
Cromwell Ct	254
Cromwell Pl	254
Cronan Cir	206
Crooked Creek Ct	286
Crosby Rd	286
Cross St	253
Crosscreek Ter	206
Crosshaven Ln	302
Crosspoint Ct	287
Croton Ct	237
Crow Ct	255
Crowell St	269
Crowley Ct	255
Crown Crest Ln	220
Crown Point Dr	253
Crown St	269
Crownhill Rd	253
Crows Nest Ln	206
Crystal Bluff Ct	330
Crystal Cove	330
Crystal Dawn Ln	221
Crystal Dr	252
Crystal Grove Ct	190
Crystal Lake Ave	255
Crystal Oaks Way	206
Crystalaire Dr	255
Cuba St	269
Cuca St	190
Cudahy Pl	269
Cuicacalli Walkway	271
Cullen Crest Trl	189
Cullen St	254
Culver St	253
Culver Way	253
Cumana Ter	175
Cumberland St	302
Cummings Rd	301
Cummins Pl	222
Cumulus Ln	269
Cunard St	330
Curie Pl	237
Curie St	237
Curie Way	237
Curlew St	269, 285
Curran St	331
Currant St	254
Curry Dr	271
Curtis St	269
Cushing Rd	269
Cushman Ave	269
Cushman Pl	269
Custer St	269
Customhouse Ct	343
Customhouse Plz	343
Cuvier St	236
Cuyamaca Ave	286
Cynthia Pl	286
Cypress Ave	270
Cypress Canyon Park Dr	207
Cypress Canyon Rd	207
Cypress Ct	270, 331
Cypress Del Mar	205
Cypress Dr	330, 342
Cypress Glen Pl	205
Cypress Ln	222
Cypress Meadows Trl	189
Cypress Point Rd	255
Cypress St	329
Cypress Terrace Pl	207
Cypress Valley Dr	207
Cypress View Way	207
Cypress Way	270
Cypress Woods Ct	207
Cypress Woods Dr	207
----------D----------	
Da Vinci St	205
Dabney Dr	206
Daffodil Dr	253
Daffodil Ln	255
Dafne Ln	238
Dafter Dr	286
Dafter Pl	286
Dagget St	238
Dahlgren Ln	254
Dahlia Ave	329-330
Dahlia Ct	330
Dahlia St	270
Dailey Sq	254
Dairy Mart Rd	330, 342
Daisy Ave	287
Daisy Pl	287
Daisy Way	287
Dakota Dr	253
Dalbergia Ct	301
Dalbergia St	286, 301
Dalby Cv	206
Dalby Pl	206
Dale Grove Ln	287
Dale St	270, 286
Dalehaven Pl	286
Dalen Ave	237
Dalen Pl	237
Dalewood Ave	254
Daley Center Dr	254
Dalhousie Rd	190
Dalisay St	330
Dalles Ave	253
Dalles Ct	253
Damasco Ct	175
Damato St	238, 254
Damon Ave	253
Dana Landing Rd	269
Dana Pl	269
Danawoods Ct	287
Danawoods Ln	287
Danbury Way	254
Danby Ct	190
Dancy Ct	206
Dancy Pl	206
Dancy Rd	206, 221-222
Dandara Ct	222
Dandelion Way	189
Dandridge Ln	271
Danica Mae Dr	221
Daniel Ave	254
Daniel Ct	254
Dannan Ct	189
Danober Dr	330
Dante St	237
Danube Ln	206
Danvers Cir	191
Danville Ave	255
Danville Ct	255
Danza Cir	175
Dapper Ct	206
Dapple Ct	207
Dapple Way	207
Dardaina Dr	302
Darden Ct	222
Darden Rd	206, 222
Darkwood Rd	190, 206
Darlington Row	236-237
Dartford Way	255
Dartmoor Dr	287
Darview Ln	190
Darwell Ct	206
Darwin Ave	330
Darwin Pl	330
Darwin Way	330
Dassco Ct	286
Dassco St	286
Datcho Dr	253
Date Ave	329
Date Ct	330
Date Pl	286-287
Date St	286-287
Datsun St	331
Daucus Ct	206
Dauntless St	206
Davenport Ave	190
Daves Way	330
David St	253
Davis Ave	222
Dawes St	252
Dawne St	237
Dawnell Dr	330
Dawson Ave	271
Dax Ct	190
Day St	271
Dayflower Way	189
Daymark Ct	207
Daysailor Ct	330
Dayton St	271
De Anza Bay Dr	253
De Anza Rd	253
De Burn Dr	287
De La Valle Pl	189
De Mayo Rd	204
De Portola School Drwy	238
De Soto St	253
De Vida Ct	238
Dead Stick Rd	331
Deal Ct	268
Dearborn Dr	330
Deaton Dr	286
Deauville St	302
Deaver Ln	342
Debby Dr	271
Debbyann Pl	330
Debenmark Pl	330

SAN DIEGO

Road Name	Page #s
Debevoise Park Dr	190
Decanture Ct	255
Decanture Cv	255
Decanture St	255
Decanture Way	255
Decatur Cir	206
Decatur Ct	269
Decatur Rd	206
December St	253
Decena Dr	254
Decoro St	221
Dedo Pl	206
Deep Dell Ct	287
Deep Dell Cv	287
Deep Dell Rd	287
Deep Haven Ln	330
Deep Valley Rd	255
Deer Canyon Ct	207
Deer Canyon Pl	190
Deer Hill Ct	236
Deer Hollow Pl	255
Deer Park Way	189
Deerfield Cir	255
Deerfield St	255
Deerflower Rd	271
Deerfoot Rd	207
Deerford Row	237
Deerhurst Ct	302
Deerhurst Way	302
Deering St	206
Deerock Pl	287
Deerpark Dr	253
Deerrun Pl	255
Deerwood Ct	255
Defiance Way	271
Defreitas Ave	190
Del Cerro Ave	255
Del Cerro Blvd	255
Del Cerro Ct	255
Del Diablo Ln	190
Del Diablo St	190-191
Del Diablo Way	190-191
Del Mar Ave	268-269, 285
Del Mar Corporate Ct	205
Del Mar Glen	205
Del Mar Heights Rd	188-189, 204
Del Mar Hills Dr	189
Del Mar Meadows	205
Del Mar Mesa Rd	205
Del Mar National	205
Del Mar Oaks	205
Del Mar Scenic Pky	204
Del Mar Trails Rd	205
Del Monte Ave	268-269
Del Norte High School Drwy	174
Del Norte St	287
Del Oro Ct	236
Del Paso Ave	255
Del Paso Pl	255
Del Pena Ct	191
Del Rey St	253
Del Rio North Drwy	270
Del Sol Blvd	330
Del Sol Ct	330
Del Sol Dr	269
Del Sol Drwy	221
Del Sol Ln	330
Del Sol Way	330
Del Sur Blvd	330
Del Sur Ct	174
Del Sur Ridge Rd	174
Del Vino Ct	205
Delano Ave	255
Delany Dr	330
Delaware St	270
Delbarton St	254
Delcardo Ave	330
Delevan Dr	286
Delfern St	255
Delfina	190
Delilah Way	190
Dell Anne Pl	287
Dell Rim Ct	206
Della Pl	237
Dellcrest Ln	236
Dellwood St	238, 254
Delor Ct	254
Delos Dr	302
Delos St	302
Delphinus Way	206
Delrose Ave	287
Delta Park Ln	286
Delta Rd	222
Delta St	286
Demeter Way	302
Demus St	271
Denali Rd	221-222
Denara Rd	189
Denby St	286
Deneb Ave	222
Dennery Rd	330
Dennig Pl	206
Dennison Pl	237
Dennison St	237
Dent Ct	255
Dent Dr	255
Dentata Ln	189
Denver St	253
Deprise Cv	207
Derby Bluffs Way	189
Derby Downs Ct	189
Derby Downs Rd	189
Derby Farms Rd	189
Derby Hill Pt	205
Derby St	287
Derella Way	221-222
Deron Ave	190
Derrick Ct	237
Derrick Dr	237
Derrydown Way	205
Desert View Dr	237
Desertstar Dr	331, 343
Despejo Pl	238
Desty Ct	330
Desty St	330
Detroit Pl	287
Devereux Rd	175
Deville Dr	287
Devon Ct	268
Devonshire Dr	268, 284
Dewes Way	253
Dewey Rd	269
Dewey St	286
Dewsbury Ave	206
Diamond St	252-253
Diane Ave	237
Diane Ct	237
Diane Pl	237
Diane Way	237
Diaz Dr	175
Dicenza Ln	255
Dicenza Way	255
Dichondra Ct	222
Dichondra Pl	222
Dick St	270-271
Dickens St	285
Dickinson St	269-270
Diego Dr	175
Dillard St	287
Dillon Way	253
Dillons Trl	330, 342
Dimarino St	287
Dinamica Way	253
Dinovo St	287
Dipper St	287
Dirac St	237
Directors Pl	221
Discovery Pl	270
Discovery Way	220
Dissinger Ave	302
Distinctive Dr	254
Distribution Ave	222
Division St	287, 301
Dixie Dr	252
Dixon Pl	269
Diza Rd	330
Dock Ct	302
Dock St	285
Dockside St	302
Dodge Dr	236
Dodie St	287
Dodson St	286
Dodson Way	286
Doe Pt	255
Dogwood Way	189
Doliva Dr	237
Dolly Pl	254
Dolo St	287
Dolphin Pl	252
Dominican Dr	175
Dominion St	286
Don Ct	330
Don Lorenzo Dr	253
Don Pancho Way	330
Don Way	237
Donahue Drwy	189
Donahue St	269
Donaker St	190
Donald Ave	237
Donald Ct	237
Donaldson Dr	253
Donax Ave	329-330
Donax Ct	329
Dondero Pl	189
Dondero Trl	189
Donley St	253
Donna Ave	271
Donna Way	271
Donnington Way	302
Donzee St	254
Doolittle Ave	330
Dorado Ct	236
Doran St	330
Dorcas St	253, 269
Dorchester Dr	254
Doreen Rd	255
Dorena Ct	237
Doria Way	302
Doriana St	287, 302
Dorinda Ct	330
Doris St	329
Dorman Dr	254-255
Dormouse Ct	206
Dormouse Rd	206
Dornoch Ct	331
Dorothy Dr	271
Dorothy Way	271
Doti Point Dr	302
Double Bridle Ter	205
Doug Hill	190
Doug Hill Ct	190
Dove Ct	269
Dove St	269
Dove Tail Ter	190
Doveflower Way	271
Dover Ct	268
Doverhill Rd	206
Dow Pl	237
Dow St	284
Dowdy Dr	222
Dowling Dr	236
Downing Ln	207
Downwind Way	220
Doyle St	301
Dracaena Ct	287
Dracma Dr	330
Draco Rd	206
Drake St	287
Drakewood Ter	189
Draper Ave	236
Drayton Hall Way	175
Drayton Ln	254
Dream St	287
Drescher St	253
Dresden Pl	237
Dressage Ln	189
Drew View Ln	287
Driscoll Dr	237
Drover Dr	254-255
Drucella St	330
Drucker Ln	343
Drumcliff Ave	222
Drury Ln	236
Drwy	174
Dry Bark Ct	206
Dry Creek Pl	287
Drycliff Trl	205
Duarte Pl	287
Dublin Dr	331
Dubois Dr	237
Dubonnet St	254
Duchess St	271
Duck Pond Ln	205
Duck Pond Trl	205
Ducommun Ave	237
Ducos Pl	238
Dudley St	284-285
Duenda Rd	159, 175
Dufresne Pl	190
Dufresne Way	190
Duke St	269
Duluth Ave	287
Dulzura Ave	270
Dumas St	269
Dunant St	237
Dunaway Dr	220-221
Dunbrook Rd	222
Duncan Ct	206
Duncan Rd	206
Duncannon Ct	206
Dundee Ave	255
Dune Ln	236
Dunemere Dr	236
Dunham Ct	189
Dunham Way	189
Dunhaven St	253
Dunhill St	221
Dunholme St	206
Dunlin Pl	287
Dunlop St	253
Dunning Cir	329
Dunwood Way	287
Dupont St	284-285
Durango Dr	188, 204
Durant St	286
Durham Ridge Pl	269
Durham St	285
Dusk Dr	302
Duval St	286
Dwane Ave	255
Dwight St	270-271
Dyer Ln	174
Dykes Ave	287
Dylan St	302
----------E----------	
E 04th St	287
E 16th St	302
E 17th St	302
E 18th St	302
E 20th St	302
E 24th St	302
E Campus Dr	255, 271
E Commons Dr	255
E Commons Way	255
E Division St	301
E Medical Center Dr	221
E San Ysidro Blvd	342
E St	286
E Warren Walk	221
Eads Ave	236
Eagle Ridge Ct	255
Eagle Ridge Dr	255
Eagle Rock Ave	222
Eagle St	269
Eagles Creek Ct	190-191
Eaglesview Ct	175
Eames St	254
Earhart St	254
Earl St	286, 301
Earnscliff Pl	253
Earthstar Ct	175
East Alder Dr	270
East Bainbridge Rd	269
East Bedford Dr	270
East Beyer Blvd	330, 342
East Bluff Cv	207-208
East Briarfield Dr	252
East Canterbury Dr	270
East Dr	269
East Evans Rd	269
East Falls View Dr	255, 271
East Fox Run Way	253
East Hyatt St	253
East Ingersoll St	254
East Jewett St	253
East Lake Dr	256
East Mission Bay Dr	253, 269
East Mountain View Dr	270
East Ocean Air Dr	205
East Olive Dr	342
East Overlook Dr	271
East Palisades Rd	254
East Park Ave	330, 342
East Porter Rd	269
East San Raphael Drwy	205
East Talmadge Dr	270
East Virgo Rd	271
East Westinghouse St	253
Eastbourne Rd	191
Eastcliff Ct	189, 205
Easter Way	221
Easterleigh Row	237
Eastgate Ct	221
Eastgate Dr	221
Eastgate Mall	221
Eastglen St	207
Easthill Dr	287
Eastman St	253
Easton Ave	255
Easton Ct	255
Eastridge Ct	207
Eastridge Pl	207
Eastview Canyon Way	207
Eastview Ct	207
Eastview Pt	207
Eastwind Pt	206-207
Easy St	271
Ebbs Pl	287
Ebbs St	287
Ebbtide Way	330
Eberhart St	271
Eberly Ct	206
Ebers St	268-269
Ebersole Dr	330
Ebert Dr	286
Eboe Ave	329
Ebony Ridge Rd	286
Echo Dell Rd	255
Eckstrom Ave	237-238
Eclipse Pl	206
Eclipse Rd	206
Ecochee Ave	253
Edell Pl	237
Eden Dr	253
Eden Mills Pl	207
Edenbridge Ln	302
Edenoaks St	207
Edge Cliff Dr	253
Edge Park Way	238
Edgehill Rd	174
Edgemont Pl	286
Edgemont St	286
Edgeware Rd	270
Edgewater St	302
Edgewood Bend Ct	189
Edgewood Pl	207
Edgeworth Rd	253
Edinburgh Ct	255
Edison St	253
Edith Ln	269
Ediwhar Ave	254
Edmonds St	287
Edmonton Ave	237
Edna Pl	270
Ednalyn Ln	174
Edsall Ln	254
Edson Rd	222
Edulis Ct	206
Edwin Pl	237
Egan St	271
Eglantine Ct	206
Egret St	287
Eichenlaub St	253
Eider St	287
Eileen Dr	254
Eis Walk	255
Eka Way	221
El Amigo Rd	188
El Asado St	190
El Banquero Ct	255
El Banquero Pl	255
El Bosque Ct	330
El Cabo Ct	238
El Cajon Blvd	270-271
El Camino Del Teatro	236
El Camino Real	189, 205
El Carmel Pl	252
El Cedro Ct	330
El Cerrito Dr	271
El Cerrito Pl	271
El Comal Dr	238
El Escorial Way	238
El Extenso Ct	255
El Honcho Pl	238
El Mac Pl	284
El Noche Way	238
El Ontono Way	205
El Paseo Grande	220, 236
El Paso Real	236
El Penon Way	237
El Porvenir Way	330
El Prado	270
El Presidio Trl	189
El Vestido St	190
Elaine Way	255
Elbert Ct	206
Elbert Ter	206
Elbert Way	206
Elco St	253
Elder Ave	329
Elder Ct	255
Elder Pl	255
Elderberry Way	189
Elderbury Ct	206
Eldergardens St	255
Elderwood Ct	207
Elderwood Ln	207
Elderwood Rd	207
Eldridge Ct	255
Eldridge St	255
Eleanor Dr	287
Electric Ave	236
Electron Dr	284
Elegante Way	189
Eleonore Ct	207
Elevation Rd	253, 269
Elford Ct	190
Elgin Ave	255
Elijah Ct	205
Elisa Ln	206
Elivo Ct	330
Elizabeth St	286
Elk Grove Ln	207
Elk St	287
Elkhart St	270-271
Elkins Cv	206
Ella Ln	287
Ellentown Rd	220
Ellenwood Cir	287
Ellinger Pl	342
Ellingham St	190
Elliott St	269
Ellison Pl	270
Ellsworth St	269
Elm Ave	329-330
Elm St	286-287
Elmcrest Dr	255
Elmhurst Dr	255
Elmore St	269
Elmstone Ct	207
Elrod Ave	222
Elrose Ct	330
Elrose Dr	330
Elsa Rd	254-255
Elsberry St	287
Elsinore Pl	253
Elston Pl	206
Eltanin Way	206
Elvado Way	287
Elvira St	270
Elwell Ct	207
Elwood Ave	287
Ely Cir	287
Elysium Dr	253
Elyssee St	254
Embassy Way	222
Embry Ct	222
Embry Pt	222
Embry Way	222
Emden Rd	190
Emelene St	253
Emerald Bay	287
Emerald Cliff Pt	330
Emerald Cove	330
Emerald Crest Court	330
Emerald Crest Ct	330
Emerald Ct	252
Emerald Lake Ave	255

SAN DIEGO

Road Name	Page #s
Emerald St	252-253
Emergency Access	252
Emergency Access Rd	237
Emerson St	285
Emet Ct	253
Emory St	269
Empress Ave	206, 222
Enborne Ln	302
Encelia Dr	236
Encendido	174, 189-190
Enchanted Pl	330
Encina Dr	287
Encinita St	342
Encinitas Ave	287
Encinitas Way	287
Encino Ave	254
Enders Ave	237
Enelra Pl	237
Enero Ct	330
Enero St	330
Enero Way	330
Engineer Rd	238
Engineering Walk	255
Engineers Ln	221
Engineers Pl	221
Engineers Walk	221
Enid Ct	207
Enrico Fermi Dr	332, 344
Enright Dr	330
Ensenada Ct	268
Ensign St	237
Enterprise St	269
Entrada Angelica	190
Entrada De Luz E	190
Entrada De Luz W	190
Entrada Lazanja	190
Entreken Ave	190
Entreken Pl	190
Entreken Way	190
Envero Dr	343
Epanow Ave	253
Epaulette St	254
Epica Ct	175
Epinette Ave	237
Epoca Way	331
Epperson Way	254
Epsilon St	286
Equality Ln	221
Equestrian Cir	239
Equestrian Ridge Ct	205
Eridanus Ct	206
Erie St	253
Erith St	253
Erlanger St	237
Erma Rd	206
Escala Cir	254
Escala Dr	159, 175
Escala Ln	175
Escala Way	254
Escarchosa Ln	238
Escoba Pl	175
Escobar Dr	238
Escondido Ave	254
Escuela St	286
Esmeraldas Dr	238
Esmond Ct	206
Espinosa Sq	222
Esplanade Ct	221
Esplanade Park Ln	238
Esplanade Santa Monica Rd	189-190
Esplendente Blvd	238
Esprit Ave	191
Essence Rd	191
Essex St	270
Essington Ct	330
Estancia La Jolla	220-221
Estelle St	271
Esterel Dr	236
Esther St	271
Estrada Way	236
Estrella Ave	254, 270
Estuary Way	205
Estudillo St	269
Eta St	286
Ethan Allen Ave	253
Ethelda Pl	270
Etiwanda St	269
Eton Ave	237
Eton Ct	237
Etude Rd	191
Eucalyptus Grove Ln	221
Eucalyptus Ln	221, 237
Euclid Ave	270, 286-287
Euclid Ct	270
Euclid Pl	287
Eugene Pl	270
Eureka St	269
Evans Pl	270
Evans St	286
Evans Wood Way	205
Evelyn St	287
Evelyn Way	190
Evening Creek Dr E	190
Evening Creek Dr N	190
Evening Creek Dr S	190
Evening Sky Ct	189
Evening Way	221
Everett Ave	286
Everglades Ave	255
Evergold St	207
Evergreen Ave	329
Evergreen St	269, 285
Evergreen Village Ln	286
Evergreen Village Rd	286
Everly Way	190
Everston Rd	207
Everts St	252
Everview Rd	253, 269
Ewell Ct	330
Ewing St	271
Exbury Ct	189
Excalibur Way	221
Excellante St	331
Exchange Pl	236
Executive Center Ct	331
Executive Dr	221
Executive Sq	221
Executive Way	221
Expedition Way	220-221
Exposition Way	331
Eyrie Rd	270
----------F----------	
F St	286
Faber Way	271
Fair Hill	174
Fairbanks Ave	254
Fairbrook Rd	207, 223
Fairchild St	331
Faircross Pl	271
Fairfield St	253
Fairford Rd	207
Fairgrove Ln	190
Fairhope Ct	175
Fairhope Rd	175
Fairlie Rd	175
Fairmount Ave	254, 270, 286
Fairport Way	205
Fairway Heights Row	175
Fairway Pointe Row	175
Fairway Rd	236
Fairwind Ct	205
Fairwind Way	205
Faisan Way	255
Falcon Pl	269
Falcon Rim Pt	207
Falcon St	269
Falcon Way	206
Falconfire Way	287
Falconhurst Ter	330
Falconridge Ct	189
Falkirk Row	237
Fall Glen Ct	222
Fall River Way	190
Fallbrook Ln	253
Fallcrest Way	205
Fallenwood Ln	205
Fallhaven Rd	190
Fallon Cir	189
Falls Way	255
Fallwood Ave	222
Falvy Ave	254
Family Cir	254
Famosa Blvd	269
Fantail Pl	330
Fantasia Ct	207
Fantasia Way	207
Fantasy Ln	330
Fanuel St	252
Farenholt Ave	286
Fargate Ter	206
Fargo Ave	237
Farley Ct	237
Farley Dr	237
Farley Ln	237
Farmdale St	287
Farmingdale St	206
Farnham St	238
Farragut Rd	269
Fashion Hills Blvd	253, 269
Fashion Valley Rd	269
Father Junipero Serra Trl	239, 255
Fathom Ct	330
Faulconer St	287
Fauna Ct	271
Fauna Dr	271
Fawn Ave	237
Fawn Ridge	205
Fay Ave	236
Feather Ave	237
Featherhill Ln	206
February Ct	253
February St	253
Federal Blvd	271, 286-287
Federman Ln	189
Feiler Pl	254
Felice Dr	175
Feller Cv	206
Felson Rd	190
Felspar Ct	253
Felspar St	252-253
Felton St	270, 286
Fenelon St	269, 285
Fenimore Way	254
Fennell Ave	287
Fennell Ct	287
Fensmuir St	254
Fenton	
Marketplace East Drwy	254
Fenton Marketplace West Drwy	254
Fenton Pky	254
Fenwick Rd	206
Ferber St	237
Fergus St	287
Ferguson Way	256
Fermi Ave	254
Fern Ave	329-330
Fern Glen	236
Fern Pine Dr	271
Fern St	286
Fernando Ct	159
Fernando Dr	159
Fernando Way	159
Ferncrest Pl	191
Ferndale St	222
Ferris Sq	221
Fez St	221
Fidelio Ct	207
Fidelio Way	207
Fieger St	287
Field Ct	253
Field St	253
Fieldstone Dr	159
Fiesta Island Rd	253, 269
Figtree Ct	207
Figtree St	207
Figueroa Blvd	253
Filago Ct	206
Filbert St	301
Filera Rd	175
Filipo St	271
Fillmore Ln	238
Filoi Ave	330
Financial Ct	237
Finch Ln	254
Finchley Ter	189
Findley Ln	221-222
Finn Dr	330-331
Fino Dr	238
Finsen Ave	237
Fiore Ter	221
Fiorenza Ln	206
Fir St	286-287
Fire Ln	221
Fire Station 33 Drwy	175
Firenze Ln	190
Fireside Ave	254
Fireside Ct	254
Firestone St	237
Firethorn St	330
Fireway Dr	253
Firwood Row	237
Fischer Way	189
Fisk Ave	237
Fitch Ct	253, 269
Fitch Loop	285
Fix Ct	342
Flag Cir	286
Flag Lake St	255
Flagstone Row	237
Flanders Ct	221
Flanders Cv	206
Flanders Dr	205-206, 221-222
Flanders Pl	206
Flax Ct	330
Flax Dr	330
Flaxton Ter	189
Fleetridge Dr	268, 284
Fleetwood St	253
Fleming Ct	222
Fleming Dr	302
Fleming Rd	284
Flicker St	287
Flightpath Way	331
Flintkote Ave	205, 221
Flintridge Dr	302
Flintwood Way	189
Flipper Dr	287
Florence Ln	286
Florence St	286
Floresta Ct	175
Floresta Way	175
Florey Ct	237
Florey St	237
Florida Ct	270
Florida Dr	270, 286
Florida St	270
Florindo Rd	174-175
Florissant Ct	190
Flower Ave	329-330
Flower Dr	301
Flower Hill Dr	188
Flower Meadow Ct	206
Flower Meadow Dr	206
Flowerdale Ln	287
Flume Rd	255-256
Flushing Dr	253-254
Fogg Ct	253
Fogg St	253
Folsom Dr	236
Fond Du Lac Ave	237
Fond Du Lac Ct	237
Fontaine Pl	255
Fontaine St	255
Fontana Ave	253
Fontanelle Ct	191
Fontanelle Pl	191
Fonticello Way	175
Foothill Blvd	252-253
Foothill Rd	330
Forbes Ave	255
Fordham St	269
Forest Glen Rd	330
Forestview Ln	206-207
Formal Ct	255
Formula Pl	222
Forney Ave	253
Forrestal Ct	255
Forrestal Rd	255
Forrester Ct	254
Forsberg Ct	287
Fort Stockton Dr	269
Fortino Pt	207
Forton Way	254
Fortuna Ave	253
Fortuna Santa Fe	174
Forum St	253
Forward St	252
Foss St	330
Foster Ln	222
Foster St	287
Foucaud Way	206
Fountain St	253
Four Gee Rd	174
Foutz Ave	253
Fowler Dr	302
Fox Ave	237, 253
Fox Ct	222
Fox Hunt Ln	191
Fox Pl	237
Fox Run Row	189
Foxborough Pt	205
Foxcroft Ct	190, 206
Foxcroft Pl	190, 206
Foxglove Way	189
Foxgrove Pl	189
Foxhollow Ct	189
Foxhound Way	205
Foxtail Way	189
Foxwood Rd	206
Foyle Way	237
Frakes St	253-254
Frames Port Pl	206
Francis St	286
Franciscan Way	270
Francisco Dr	175
Frank Daniels Way	207
Frankel Way	253
Frankfort St	253
Franklin Ave	286
Franklin Dr	254
Franklin Ridge Rd	254
Frauline Dr	329
Frazee Rd	254, 270
Frazier Dr	255
Fredonia St	287
Freed Manor Ln	287
Freeman St	269
Freeport Ct	190
Freeport Rd	190
Fremont St	269
Fremontia Ln	254
Fresco Ln	190
Freshwind Ct	175
Fresno St	269
Friant St	206
Friars Rd	254, 269-270
Fried Ave	237
Friedrick Dr	286
Frink Ave	237
Frobisher Cir	206
Frobisher St	206
Frondoso Dr	159, 175
Fronsac St	207
Front (SB) St	342
Front St	269, 285
Frontage Rd	254, 269
Frontage Rd W	329
Frontera Rd	175
Frost St	254
Frost-mar Pl	221
Froude St	268-269
Frucht St	301
Fruitland Pl	330
Fryden Ct	237
Fuchsia Dr	253
Fuchsia Ln	330
Fuji St	302
Fulham Way	302
Fullerton Ave	254
Fulmar St	287
Fulton St	253-254
Fulwood Ln	254
Furlong Pl	205
Futura St	205
----------G----------	
G St	286
Gabacho Dr	238
Gabarda Rd	175
Gabilan Rd	190-191
Gable Ridge Rd	191
Gables St	302
Gablewood Way	205
Gabrielson Ave	254
Gaffney Ct	189
Gage Dr	284-285
Gage Pl	285
Gai Dr	330
Gailes Blvd	331
Gaillon Ct	159
Gain Dr	255
Gainard Way	238
Gaines St	269
Gainsborough Ave	190
Gala Ave	255
Galahad Rd	254
Galante Pl	189
Galaxy Ct	255
Galen Way	221
Galena Ave	253
Galewood St	255
Gallatin Way	237
Gallegos Ter	287
Gallery Ct	287
Gallinule Ct	206
Gallop Crest Ct	205
Gallop Heights Ct	205
Galloway Dr	237
Galt St	237
Galt Way	237
Galveston St	253
Galvez Ct	330
Galvin Ave	206
Galway Pl	190
Gamay Way	189
Gambusa Pl	190
Gambusa Way	190
Gamma St	286
Ganesta Rd	206
Gannet St	287
Gantner Sq	222
Garber Ave	302
Garde Ct	206
Garde St	206
Garde Way	206
Garden Ct	190
Garden Ln	284
Garden Park Ct	287
Garden Ter	190
Garden Trl	190
Gardena Ave	253
Gardena Pl	253
Gardenia Dr	253
Garfield Rd	253
Garland Dr	330
Garnet Ave	252-253
Garretson St	174
Garrison Pl	269
Garrison St	269, 285
Garston St	253
Gary Ct	271
Gary St	255, 271
Gasconade Ave	253
Gaston Dr	206
Gatchell Rd	284, 300
Gate Rd	285
Gatemoore Way	206-207
Gateshead St	254
Gateway Center Ave	286
Gateway Center Dr	286
Gateway Center Way	286
Gateway Dr	286
Gateway Park Dr	331
Gateway Ridge Ct	205
Gatewood Ln	287
Gatito Ct	159
Gatling Ct	253
Gatty Ct	330
Gatty St	330
Gavin St	286
Gay Lake Ave	255
Gayle St	271
Gaylemont Ln	205
Gaylen Rd	206
Gaylord Ct	237
Gaylord Dr	237
Gaylord Pl	237

SAN DIEGO

Road Name	Page #s
Gayneswood Way	287
Gayo Ct	330
Gayuba Ln	238
Gaywood St	329
Gayzes Way	221-222
Geddes Dr	237
Gehring Ct	206
Gelbourne Pl	189
Gem Lake Ave	255
Gemini Ave	206
General Atomics Ct	221
Genesee Ave	221, 237, 253-254
Genesee Court E	253
Genesee Cv	237
Genesta St	286
Genetic Center Dr	205
Geneva Ave	287
Genoa Dr	255
Genter St	236
Gentle Current Way	329
George Ct	330
George E Cooke Dar	175
George Stevens Drwy	271
Georgetown Ave	253
Georgia Ct	270
Georgia St	270
Gerald Ct	270
Gerald Griffin Driveway Drwy	238
Geraldine Ave	254
Geraldine Pl	254
Gerana St	190
Geranium St	253
Germaine Ln	236
Geronimo Ave	253
Gertrude St	253, 269
Gesner Pl	253
Gesner St	253
Gibbs Dr	254
Gibraltar Ct	175
Gibraltar Dr	175
Gibson St	287
Giffin Way	206
Gifford Pl	189
Gifford Way	253
Gigantic St	331
Gila Ave	237
Gila Ct	237
Gilbert Dr	271
Gildred Sq	221
Giles Way	206
Gill Loop	174
Gill Village Way	254, 270
Gillette St	286
Gilman Ct	237
Gilman Dr	221, 237
Gilmartin Dr	287
Gilmore St	286
Ginger Glen Rd	189
Ginger Glen Trl	189
Ginger Snap Ct	190, 206
Ginger Snap Ln	206
Gingerwood Cv	205
Ginna Pl	287
Ginsberg Ct	287
Ginstar Ct	207
Girard Ave	236
Givens St	330
Glacier Ave	254-255
Glade St	271
Gladehollow Ct	207
Glading Dr	330
Glancy Dr	342
Glasgow Dr	237
Glasoe Ln	270
Glass Ct	329
Gleason Rd	252, 268
Glen Center Dr	222-223
Glen Rd	287
Glen Vista Ct	287
Glen Vista St	287
Glenbrook Way	221
Glencliff Way	189
Glencoe Dr	287
Glencolum Dr	254
Glencreek Cir	207
Glencrest Dr	287
Glenda Ct	206
Glenda Way	206
Glendale Ave	286
Glendora St	253
Glendover Ln	205
Glenellen Ave	206
Glenellen Ln	206, 222
Glenfield St	270
Glenflora Ave	255
Glenhaven St	254
Glenhope Rd	207
Glenhurst Way	191
Glenlea Ln	255
Glenmont St	255
Glenn Curtiss Rd	254
Glennchester Row	237
Glennon St	238
Glenroy St	255
Glenstone Way	205
Glenview Ln	236
Glenwick Ln	220
Glenwick Pl	220
Glenwood Dr	269
Glidden Ct	253
Glidden Ln	253
Gloaming Ave	287
Gloria Lake Ave	255
Gloria St	286
Gobat Ave	237
Godsal Ln	269
Goen Pl	255
Goetschl St	287
Goetze St	302
Goff Ct	287
Gold Coast Ct	206, 222
Gold Coast Dr	206, 222
Gold Coast Pl	206, 222
Gold Coast Way	206, 222
Goldboro St	253
Goldcrest Ln	287
Golden Birch Way	206
Golden Cypress Pl	189
Golden Elm Ln	190
Golden Gate Dr	270
Golden Glen Ln	205
Golden Haven Dr	221
Golden Hill Dr	286
Golden Larch Pl	189
Golden Lily Way	189
Golden Park Ave	285
Golden Park Pl	285
Golden Sands Pl	330
Golden Sky Way	330
Golden Willow Trl	205
Goldenpine Trl	189
Goldfield St	253
Goldfinch Pl	269
Goldfinch St	269
Goldfish Ct	206
Goldfish Way	206
Goldsmith St	269
Goleta Rd	206
Golf Course Dr	286
Golfcrest Dr	255
Golfcrest Pl	255
Gonsalves Ave	222
Goodbody St	330
Goode St	287, 302
Goodstone Ct	254
Goodstone St	254
Goodwick Ct	254
Goodwin St	253
Goodyear St	286
Gordon Ln	252
Gorge View Ter	255
Goshawk St	254
Goshen St	269
Gould Ln	330
Governor Dr	221, 237
Gowdy Ave	254
Grace Ct	253
Graceland Way	190
Gracewood Pl	205
Graciosa Ct	175
Graciosa Rd	175
Graduate Drwy	223
Graham Ave	222
Graham St	253
Grain Ln	190
Grainwood Way	207
Gramercy Dr	254
Granada Ave	270, 286
Granby Way	205
Grand Ave	188, 252-253
Grand Del Mar Ct	205
Grand Del Mar Pl	205
Grand Del Mar Way	205
Grande Palm Ct	285
Grandee Ct	175
Grandee Pl	175
Grandee Rd	175
Grandee Way	175
Grandvia Pt	189
Grandview St	253
Granger St	268, 329
Granite Creek Rd	190-191
Granite Crest Ct	205
Granite Ridge Dr	254
Grant St	269
Grant Way	286
Grape Fern Ct	206
Grape St	286-287
Grapefruit Ct	330
Grassy Trail Dr	175
Gravilla Pl	236
Gravilla St	236
Gravity Way	287
Graydon Rd	189
Grayfox Dr	206
Grayson Dr	189
Great Meadow Dr	205
Greely Ave	286
Green Apple Way	330
Green Bay St	329
Green Gables Ave	255
Green Gables Ct	255
Green St	329
Green Valley Ct	207
Greenberg Ln	190
Greenberg Way	190
Greenbrier Ave	254-255
Greenbrier Ct	255
Greencraig Ln	238
Greencraig Way	238
Greene St	269
Greenford Dr	206, 222
Greenhedge Row	237
Greenhouse Ln	221
Greenlawn Dr	287
Greenridge Ave	287
Greens East Rd	175
Greenshade Rd	205
Greenstone Ct	207
Greentree Ln	220
Greenwich Dr	237
Greenwillow Ln	205
Greenwing Dr	254
Greenwood St	269
Gregory St	270, 286
Gresham St	252-253
Grevillea Pl	205
Grewia Ct	287
Grewia St	287
Greycourt Ave	287
Greycourt Way	287
Greyling Dr	254
Greyling Pl	254
Gribble St	287
Gridley Pl	254
Grillo Ct	159
Grim Ave	270
Grissom St	330
Grogan Cir	330
Grogan Ct	330
Gros Ventre Ave	253
Gross Ct	302
Gross St	302
Grosse Pointe	191
Groton St	269
Groton Way	269
Grove Ave	329-330
Grove St	286
Grove View Rd	287, 302
Groveland Dr	287
Grumman St	331
Guacamayo Ct	159
Guadalcanal Ave	269
Guadalimar Way	190
Guam Way	269
Guantanamo St	269
Guatay St	287
Guava Way	189
Guijarros Rd	285, 300
Guild Ave	254
Guilitoy Ave	237
Guilitoy Ct	237
Guincho Ct	238
Guincho Pl	238
Guincho Rd	238
Guinda Ct	238
Guisante Ln	238
Guisante Ter	238
Guizot St	268-269, 284
Gull Cv	330
Gull St	286
Gullstrand St	237
Gumbark Pl	206
Gunn St	270
Gunner Ave	190
Gunnison Ct	190
Gunston Ct	189
Gunzan St	302
Guppy Ct	206
Gurke St	238
Gurnard Ct	254
Gurnard St	254
Guthrie Way	287
Guy St	269
Guymon St	286-287
Gwen St	287
----------H----------	
Haaland Glen	174
Haber St	237
Hada Dr	175
Hadar Dr	206
Hadden Hall Ct	159
Hadley Pl	206
Hagans Cir	206
Hagerswood Ct	190
Hagmann Ct	287
Hagmann St	287
Haidas Ave	237
Haight Ter	238
Haines St	252-253
Haiti Ave	269
Hal St	286
Hala Way	221
Half Mile Dr	189
Half Moon Bay Dr	188
Halfbeak Way	254
Halfoak Ter	207
Halifax St	255
Hall Ave	330, 342
Hall Meadow Rd	206
Haller St	270, 286
Halley Ct	329
Halley St	329
Halo St	329
Halsey Rd	269, 285
Halsted St	254
Hamburg Sq	220
Hamill Ave	255
Hamilton St	270
Hamlet Ave	255
Hamlet Ct	255
Hammerberg Cv	254
Hammond Dr	254
Hampe Ct	190
Hampshire Ln	159
Hampstead Way	302
Hampton Ct	255
Hancock St	269
Handel Ct	206
Handel Way	206
Handrich Ct	207
Handrich Dr	207
Hanford Dr	254
Hanford Pl	254
Haniman Dr	287
Hanna St	287
Hannibal Pl	271
Hannon Ct	237
Hanover St	287
Hansel Dr	329
Harbinson Ave	271
Harbor Dr	286, 301
Harbor Island Dr	269, 285
Harbor Ln	285
Harbor Ridge Ln	269
Harbor View Dr	285
Harbor View Pl	285
Harbour Heights Ct	253
Harbour Heights Rd	253
Harcourt Dr	254
Harding Ave	286
Hardy Ave	271
Harjoan Ave	254
Harlan Cir	287
Harlan Pl	287
Harlington Dr	206
Harlow Cir	254
Harlow Ter	206
Harmarsh St	254
Harness Pt	207
Harney St	269
Harps Ct	287
Harris Ave	330
Harris Plant Rd	238
Harrison Ave	286
Hart Dr	270
Hartfield Ave	189
Hartford Ct	253
Hartford St	253
Hartley Dr	236
Hartley St	286
Hartman Way	237
Harton Pl	254
Harton Rd	254
Hartwell Ct	287
Harvala St	271
Harvest Dance Way	174
Harvest Rd	331, 343
Harvest Run Dr	205
Harvest View Way	190, 206
Harvey Milk St	270
Harvey Rd	270
Harwell Dr	255
Harwick Ln	189
Harwick Pl	189
Harwood St	329
Hasbrook Rd	206
Haskell St	253
Hastings Rd	270
Hasty St	271
Hatcher Ln	206
Hathaway St	237
Hatteras Ave	237
Hatton St	238, 253-254
Hauser St	287
Havasupai Ave	237
Haven Brook Pl	205
Havenhurst Dr	236
Havenhurst Pl	236
Havenhurst Pt	236
Havenridge Way	205
Havenwood Ave	254-255
Haverfield Way	206
Haveteur Way	254
Hawaii Ave	330
Hawk St	269
Hawke Bay Ct	287
Hawken Dr	330
Hawkeye Way	206
Hawks Peak Way	206
Hawley Blvd	254, 270
Haworth St	237
Hawthorn St	286
Haxton Pl	189
Haya St	286
Hayden Lake Pl	174
Hayden Way	269
Hayes Ave	270
Hayford Way	189
Hayward Ct	302
Hayward Way	302
Hazard Center Dr	270
Hazard Center East Drwy	270
Hazard Center West Drwy	270
Hazard Way	238
Hazel St	286
Hazelwood Pl	286
Headquarters Pt	221
Healis Pl	190
Health Center Dr	254
Health Sciences Dr	221
Heartwood Ct	206
Heartwood Way	206
Heater Ct	205
Heathbrook Ct	330
Heather Glen Way	191
Heather Ridge Dr	205
Heather Run Ct	205
Heather St	270
Heatherfield Ln	159
Heatherly Ln	190
Heatherton Ct	206-207
Heatherwood Hollow Ct	207
Hebrides Cir	206
Hebrides Dr	206
Hector Ave	254
Hedges Way	302
Hedgewood Row	237
Hedionda Ct	237
Heffner Ln	222
Hegg St	271
Heinrich Hertz Dr	331
Helena Pl	255
Helenjames Ave	222
Helm St	287
Helmer Ln	207
Hemingway Ave	255
Hemingway Ct	255
Hemingway Dr	255
Hemlock Ave	329-330
Hemlock St	286
Hemphill Ct	206
Hemphill Dr	206, 222
Hemphill Pl	206
Hemphill Way	206
Henderson Ave	269
Hendricks Ct	222
Hendricks Dr	222
Henley Dr	255
Henrietta Ct	287
Henry St	269
Hensley St	286
Henson St	287
Hepburn Ct	254
Hepner Walk	255
Heraldry St	254
Herbert Pl	270
Herbert St	270
Herbert York Ln	221
Hercules Rd	222
Heritage Glen Ct	189, 205
Heritage Glen Ln	189, 205
Heritage Park Row	269
Heritage Rd	331
Herman Ave	270
Hermanos Ct	238
Hermanos Rd	238
Hermes Ct	329
Hermes Ln	329
Hermes St	329
Hermitage View Pl	269
Hermosa Way	269
Herrera Ct	287
Herrick St	287
Herring Cv	206
Herschel Ave	236
Hershey St	271
Hesby Ct	190
Heston Pl	189
Hewes Sq	191
Hewlett Dr	255, 271
Hiawatha Ct	237
Hiawatha Way	237
Hibert Drwy	206
Hibert St	206
Hibiscus Dr	253
Hickman Field Dr	237
Hickok Pt	330
Hickory St	269
Hicock St	269
Hidalgo Ave	237
Hidden Dune Ct	189
Hidden Glen Cir	222-223
Hidden Trails Rd	330
Hidden Valley Ct	236
Hidden Valley Pl	236

SAN DIEGO

Road Name	Page #s
Hidden Valley Rd	236
Hideaway Ln	207
Hierba Dr	175
Hierba Pl	175
Higa Pl	175
High Ave	236
High Bluff Dr	189, 205
High Country Ct	255
High Knoll Rd	253
High Meadow Ct	255
High Mesa Ct	158
High Park Ln	190
High Rose Ter	174
High Winds Way	255
Highland Ave	270, 286, 301
Highland Ct	188
Highland Cv	188
Highland Ranch Rd	191
Highland Valley Rd	159
Highlands Pl	189
Highlands Village Pl	190
Highplace Dr	255
Highsmith Ln	255-256
Hightree Ln	287
Hightree Pl	287
Highview Dr	286
Highwood Dr	255-256
Hijos Way	238
Hike Ln	190
Hiker Hill Rd	190
Hilda Rd	269
Hilger St	287
Hill St	284-285, 342
Hillandale Ct	255
Hillandale Dr	255
Hillbrae Ct	205
Hilldale Rd	270
Hillero Ct	175
Hillery Dr	206
Hillgrove Dr	255
Hillmar Trl	189
Hillpointe Row	237
Hillsboro St	255
Hillside Dr	236
Hillslope Ave	287
Hilltop Dr	286-287
Hilltop Way	255
Hilton Hotel Drwy	221
Hilton Pl	253
Hines St	285
Hinson Pl	271
Hires Way	342
Hispano Dr	175
Historic Decatur Rd	269, 285
Hito Ct	206
Hixson Ave	286
Hixson Mesa Way	343
Hobart St	271
Hochmuth Ave	269
Hodson St	254
Hofer Dr	329
Hoffing Ave	254
Hoffman Ave	271
Hoffman St	270
Hohokum Way	159
Hoitt St	286
Holabird St	254
Holcombe Rd	284-285
Holder Way	238
Holderness Ln	330
Holiday Ct	221
Hollister St	330, 342
Hollow Mesa Ct	206
Holly Dr	286-287
Holly Fern Ct	207
Holly Fern Way	207
Hollycrest Ct	205
Hollyfield Ct	189
Hollywood Dr	287
Holstrom Pl	287
Home Ave	270, 286
Home Depot Drwy	330
Homedale St	302
Homer St	269
Homesite Dr	302
Hondo St	271
Honestidad Rd	330
Honey Dr	287, 302
Honey Ridge	205
Honeycutt St	253
Honeysuckle Ln	287
Honors Ct	237
Honors Dr	237
Hoop St	285
Hooper Ct	254
Hooper St	254
Hope St	271
Hopedale Ct	255
Hopi Pl	237
Hopkins Dr	221
Hopkins St	302
Hopper Ln	174
Hopseed Ln	206
Horado Ct	175
Horado Rd	175
Horizon Way	220
Hornbill Ave	254
Hornblend St	252-253
Horner St	255
Hornet Way	269, 285
Horseshoe Ridge Ct	205
Hortensia St	269
Horton Ave	269
Horton Plz	286
Hotel Circle Ct	269
Hotel Circle North	269
Hotel Circle Pl	269
Hotel Circle South	269
Houston St	269
Hovanec St	287
Hovenweep Ct	190
Hovland Sq	222
Howard (SB) Ave	330
Howard Ave	270
Howard Johnson Pl	255
Howe Ct	253
Howe Rd	222
Hoydale Row	191
Hoyt Park Dr	206
Huaracha Ct	238
Hubner Rd	271
Hud Ct	222
Hudson Bay Ter	287
Hudson Dr	255
Hudson Ln	189
Hudson Pl	255
Hueneme St	269
Huennekens St	221
Huerfano Ave	237, 253
Huerfano Ct	237
Huggins St	237
Huggins Way	221, 237
Hughes Ct	271
Hughes St	271, 287
Hugo St	269, 285
Hull St	284
Humbolt St	287
Hummingbird Ln	254
Humphreys Rd	300
Hunrichs Way	237
Hunter Green Ct	206
Hunter St	269
Hunters Glen Dr	205
Hunthaven Rd	287
Huntington Ave	254
Hurd Ct	237
Hurlbut Pl	254
Hurlbut St	254
Huron Ave	253
Hutton Ave	302
Huxley St	253
Hyacinth Dr	269
Hyacinth Hills Way	189
Hyades Way	206
Hyatt St	253-254
Hyde Park Dr	255
Hydra Ln	206
Hydrangea Ct	330
Hyman Pl	302
Hypatia Way	236
----------I----------	
Iberia Pl	175
Ibex Ct	190
Ibis Ct	269
Ibis Ln	269
Ibis St	269
Ibsen St	269
Ice Skate Pl	206
Idaho St	270
Idle Hour Ln	220
Idlewild Way	237
Idyllwid St	269
Idyllwild Ln	256
Ilex Ave	329-330
Ilexey Ave	330
Illinois St	270
Illion St	253
Illumina Way	221
Iluminado	174
Imogene Ave	329-330
Imperial Ave	286-287
Imperial Beach Blvd	329
Inbound St	343
Inception Way	254
India St	269, 285
Indian Fig Dr	271
Indian Lore Ct	158
Indian Way	237
Indiana St	270
Indianapolis Ave	270-271
Indigo Blossom Ln	205
Indigo Sage Dr	189
Indio Way	205
Industrial Blvd	316, 330
Industrial Ct	205
Inez Ln	285
Inez St	285
Ingalls St	269
Ingelow St	269, 285
Ingleside Ave	269
Ingraham St	253, 269
Ingrid Ave	329-330
Ingulf Pl	253
Ingulf St	253
Inman Ct	253
Inman St	253
Innis Pt	206
Innovation Dr	175, 191
Innovation Ln	221
Innovation Pky	254
Innovative Dr	331
Innsdale Ave	287
Innsdale Ln	287
Innuit Ave	237
Inspiration Dr	236
Inspiration Point Way	286
Inspiration Way	236
Intermezzo Way	205
International Ln	221
International Rd	330
Interstate 15 Nb	159, 175, 190-191, 206, 222, 238, 254, 270, 286
Interstate 15 Sb	159, 175, 190-191, 206, 222, 238, 254, 270, 286
Interstate 5 Local Bypass Nb	205, 221
Interstate 5 Local Bypass Sb	205, 221
Interstate 5 Nb	188-189, 205, 221, 237, 253, 269, 285-286, 301, 329-330, 342
Interstate 5 Sb	188-189, 205, 221, 237, 253, 269, 285-286, 301, 329-330, 342
Interstate 8 Eb	254-255, 269-271
Interstate 8 Wb	254-255, 269-271
Interstate 805 Nb	205, 221, 237-238, 254, 270, 286, 330, 342
Interstate 805 Sb	205, 221, 237-238, 254, 270, 286, 330, 342
Interstate 905	330-331
Interstate 905 Eb	330-331, 343
Interstate 905 Wb	330-331, 343
Inverness Ct	220
Inverness Dr	220-221
Invierno Dr	239, 255
Inyaha Ln	220
Inyo Ln	287, 302
Iona Dr	287
Ionian St	329
Iowa St	270, 329
Ipai Ct	174
Ireland Ln	190
Iris Ave	329-330
Iris Dr	253
Iron View Row	175
Irongate Ln	206
Ironwood Cir	331
Ironwood Ct	206, 222
Ironwood Pl	206
Ironwood Rd	206, 222
Ironwood St	254
Iroquois Ave	253
Iroquois Way	253
Irving Ave	286
Irving Ln	174
Irvington Ave	254
Irwin Ave	255
Isabel St	286
Isla De La Gaita	330
Isla Del Campanero	330
Isla Del Carmen Way	330
Isla Vista Dr	270
Island Ave	286
Island Breeze Ln	330
Island Ct	268
Island Ketch Ct	330
Isleta Ave	237
Isleworth Ave	206
Isocoma St	190, 206
Isthmus Ct	252
Ithaca Pl	237
Ithaca St	237
Ito Ct	287
Ivanhoe Ave	236
Ivanhoe East Ave	236
Iverson St	254
Ives Ct	253
Ivory Coast Dr	206
Ivy Hill Dr	206
Ivy Ln	270
Ivy St	286
Iwo Ave	269
----------J----------	
J St	286
Jacaranda Dr	270
Jacaranda Pl	270
Jacaranda St	254
Jacarte Ct	189
Jackam Way	302
Jackdaw St	269
Jackie Dr	255
Jackson Dr	239, 255
Jackson St	269
Jacmar Ave	287
Jacobs Way	253
Jacot Ln	286
Jacumba St	287
Jade Coast Dr	222
Jade Coast Ln	222
Jade Coast Rd	222
Jade Cove Ct	330
Jadestone Way	189
Jaffe Ct	256
Jagross Ct	206
Jaguar Ct	207
Jaime Ct	330
Jake Ln	206
Jake Mills Ct	287
Jake View Ln	190
Jamacha Rd	287
Jamaica Ct	252
Jamar Ct	237
Jamar Dr	237
James St	269
Jamestown Ct	237
Jamestown Rd	237
Jamestown Way	237
Jamie Ave	302
Jamies Way	270
Jamison Ct	287
Jamul Ave	286
Janal Way	190
Janan Way	237
Jane Ct	190
Jane St	190
Janet Pl	270
Janetta Pl	189
Janice Ct	206
Janney Ct	253
Janse Way	342
Jansen Ct	287
January Pl	221
Jappa Ave	237
Jardin Rd	175
Jarman Pl	189
Jarrett Ct	286
Jarrito Ct	159
Jarvis St	269, 285
Jasmine Crest Ln	205
Jasmine Dr	253
Jasmine Valley Way	286
Jason St	329
Javier St	237
Jay Tee Ct	174
Jazmin Ct	238
Jean Dr	270
Jeff St	271
Jefferson St	269
Jeffrey Ct	206
Jellett St	253
Jemez Dr	237
Jenkins St	285
Jenna Ct	287
Jenner St	236
Jennifer Ct	237
Jennifer St	237
Jennings Pl	285
Jennings St	284-285
Jennite Dr	255
Jenny Ave	254
Jepson Ln	206
Jeraback Dr	206
Jergens Ct	206
Jericho Way	190
Jersey Ct	252
Jessop Ln	269
Jester St	287
Jewell Dr	286
Jewell St	253
Jicama Ter	189
Jicarillo Ave	237
Jimenez Ct	222
Joan Ct	271
Joanna Dr	287
Jocatal Ct	175
Jocelyn Rd	269
Jocelyn St	286
Jodi St	271
Joe Schloss Way	270
Joeve Ct	256
John Ct	330
John Hopkins Ct	221
John J Montgomery Dr	254
John Jay Hopkins Dr	221
John Paul Jones Ct	269
John St	284-285
Johnson Ave	270
Jojo Ct	287
Jonas Ct	254
Jonny Ln	206
Jonquil Dr	269
Joplin Ave	237
Jordan Pl	254
Jordan Ridge Ct	189
Jordan St	254
Josephine Ave	222
Josephine St	269
Josh Ln	206
Joshua Pl	330
Jouglard St	287
Joyas Ct	255
Joyce Pl	271
Juan St	269
Juanita St	271
Juarez Dr	175
Jube Wright Ct	174
Jud St	287
Judicial Dr	221
Judicial Drwy	221
Judith Ave	329-330
Judson Ct	254
Judson Ln	254
Judson St	254
Judson Way	255, 271
Judy Lee Pl	271
Judy Mccarty Way	271
Julian Ave	286
Julie St	255, 271
July St	253
Jumano Ave	253
Jumilla St	239
Junco Pl	206
Juncus Ct	206
June Lake Dr	255
June St	253
Juneberry Ct	238
Juniper Creek Ln	222
Juniper Park Ln	205
Juniper Rd	286
Juniper St	270, 286
Junipers Dr	190-191
Jupiter St	269
Just Ct	330
Just St	330
Justice Ln	221
Justo Ct	206
Jutland Ct	237
Jutland Dr	237
Jutland Pl	237
----------K----------	
K St	286
Kaanapali Way	330
Kachina Ct	174
Kaibab Ct	253
Kaimalino Ln	252
Kaiser Pl	222
Kalbfus St	301
Kalmia Pl	270
Kalmia St	270, 286-287
Kamloop Ave	237
Kamwood Ct	221
Kamwood Pl	221
Kamwood St	221-222
Kandace Ct	271
Kandace Way	271
Kane St	253
Kaneko Ct	342
Kansas St	270
Kantor Ct	237
Kapalua Ct	330
Kaplan Dr	254
Kapo Ct	221
Kareila Dr	189
Karensue Ave	237
Karensue Ln	237
Karma Dr	206
Karnes Way	237, 253
Karok Ave	237
Kate Sessions Way	253
Katella St	330
Katelyn Ct	255
Katherine Claire Ct	174
Katherine Claire Ln	174
Katherine Ct	330
Kathleen Pl	271
Katydid Cir	206
Kaufman Way	222
Kausman St	302
Kava Pl	222
Kaymar Dr	287
Kearny Ave	286
Kearny Mesa Rd	222, 238, 254
Kearny Villa Ct	238
Kearny Villa Ln	254
Kearny Villa Rd	222, 238, 254
Kearny Villa Way	238
Kearsarge Rd	236
Keating St	269
Keats St	269, 285
Keck Ct	206
Kedzie Ave	330
Keegan Pl	189
Keeler Ave	286
Keeler Ct	286
Keen Dr	302

SAN DIEGO

Road Name	Page #s
Keeneland Row	220
Keeney St	271
Keighley Ct	255
Keighley St	255
Keir St	254
Keisha Cv	206
Keisha Ter	206
Keld Ct	206
Kellam Ct	189
Kellbara Ct	190
Kellogg Dr	284-285
Kellogg St	285
Kellogg Way	284
Kelly Pl	253
Kelly St	253
Kelowna Rd	206
Kelsey St	254
Kelsford Pl	189
Kelso Rd	222
Kelton Ct	287
Kelton Pl	287
Kelton Rd	287
Kemah Ln	206
Kemerton Rd	205
Kemper Ct	269
Kemper St	269
Kenalan Dr	330
Kenamar Ct	222
Kenamar Dr	222
Kendall St	253
Kenerson Row	238
Kenmar Way	189
Kenmore Ter	270
Kennebeck Ct	252
Kennel Way	220
Kennicott Ln	174
Kenosha Ave	253
Kenova St	206
Kensett Pl	206
Kensington Dr	270
Kensley Way	205
Kent Pl	255
Kentmere Ter	330
Kenton Ave	287
Kenwell St	287, 302
Kenwood St	287
Kenyatta Ct	287
Kenyatta Dr	287
Kenyon St	269
Keoki Ct	221
Keoki St	221
Keokuk Ct	237
Kephart Rd	285, 300
Keppler Dr	238
Keppler Pl	238
Keprick Rd	285, 300
Kerch St	271
Keremeos Way	206
Kern Cres	174
Kern St	287
Kerns St	343
Kerria Dr	253
Kerry Ln	190
Kersey Pl	191
Kerwood Ct	189
Kesling Ct	237
Kesling Pl	237
Kesling St	237
Keston Ct	253
Kestrel Pl	206
Kestrel St	190, 206
Kestrel Way	206
Keswick Ct	189
Kettner Blvd	269, 285
Kew Ter	270
Keystone Ct	206
Kibbings Rd	189
Kibler Dr	222
Kickapoo Ct	237
Kika Ct	206
Kilbourn Dr	221
Kilkee St	237
Kilroy Centre Way	205
Kilroy Drwy	205
Kilt Ct	238
Kim Pl	254
Kimmy Ct	287
Kimsue Way	330
Kincaid Rd	269, 285
King Arthur Ct	236
King St	271
Kings View Ct	287
Kings Way	237
Kingsfield Ct	189
Kingsgate Sq	175
Kingsland Rd	254
Kingsley St	269
Kingspine Ave	207
Kingston Ct	252
Kingswood St	287
Kinsbury Ridge Ct	205
Kinsella Pt	189
Kinsley Ct	190
Kiowa Dr	255
Kirby Ct	206
Kirby Pl	206
Kirkcaldy Dr	238, 254
Kirkwood Pl	252
Kirtright St	287
Kismet Rd	207
Kite Hill Ln	206
Kite St	269
Kiwi St	254
Klauber Ave	287
Kleefeld Ave	237
Kline St	236
Knapp St	253
Knaul Ct	190
Knight Dr	222
Knollwood Rd	287
Knott St	302
Knowlton Williams Rd	301
Knox St	253
Knoxie St	271
Knoxville St	253, 269
Kobe Dr	254
Kobe Pl	254
Kobe Way	254
Kody Way	190
Koe St	287
Kolmar St	236
Komet Way	254
Kona Springs Ln	255
Kona Way	285
Korea St	269
Korink Ave	253-254
Korrey Dr	190
Kostner Dr	330
Koya Way	221
Kramer St	253
Krenning St	271
Krenz St	254
Kristen Glen	174
Kristen View Ct	174
Kristin Ct	287
Kunde Ct	190
Kurtz St	269
----------L----------	
L St	286
La Amatista Rd	188
La Bon Way	286
La Callecita St	269
La Camesa St	190
La Canada	236
La Cartera St	190
La Cima Dr	253
La Cintura Ct	190
La Colina Rd	207
La Crescentia Dr	284-285
La Cresta Dr	269
La Crosse Ave	237
La Cuenta Ct	254
La Cuenta Dr	238, 254
La Cumbre Dr	236
La Dorna St	271
La Duena Way	238
La France St	253
La Harina Ct	190
La Huerta Way	330
La Jolla Blvd	236, 252
La Jolla Colony Dr	237
La Jolla Corona Ct	236
La Jolla Corona Dr	236
La Jolla Farms Rd	220
La Jolla Hermosa Ave	236, 252
La Jolla Knoll	236
La Jolla Mesa Dr	236, 252
La Jolla Pky	236-237
La Jolla Rancho Rd	236
La Jolla Scenic Dr N	221, 237
La Jolla Scenic Dr S	236-237
La Jolla Scenic Way	221
La Jolla Shores Dr	220-221, 236
La Jolla Shores Ln	220
La Jolla Village Dr	221
La Jolla Village Square Drwy	221
La Jolla Vista Dr	237
La Jota Way	236
La Junta Ave	237
La Mancha Dr	253
La Mantanza	189-190
La Mariquita Senda	330
La Marque St	253
La Media Rd	331, 343
La Morada Ct	238
La Morada Dr	238
La Palma St	252-253
La Paloma St	268, 284
La Paz Dr	286-287
La Pintura Dr	236
La Plata	190
La Playa Ave	253
La Porta Pt	189
La Rouche Dr	255
La Salle St	269
La Sena Ave	287
La Spezia Way	254
La Tortola	190, 206
La Tortola Ct	206
La Tortola Pl	206
La Trucha St	190
La Vereda	236
La Vita Ct	207
Lace Pl	286
Lackawanna Way	253
Laco Dr	271
Laconia St	271, 287
Ladd St	253
Laddeck Ct	287
Laddie Ln	254
Ladera St	284
Ladlehill Dr	302
Ladner St	286
Ladrillo St	253
Lady Bess Pl	222
Lady Bess Way	222
Lady Fern Ct	207
Lady Hill Rd	189
Ladybird Ln	236, 252
Laffey Ct	254
Lago Di Grata Cir	205
Lahitte Ct	237
Lake Adlon Ct	255
Lake Adlon Dr	255
Lake Alamor Ave	255
Lake Albano Ave	255
Lake Alturas Ave	255
Lake Andrita Ave	255
Lake Angela Dr	255-256
Lake Apopka Pl	256
Lake Arago Ave	255
Lake Aral Dr	255
Lake Ariana Ave	255
Lake Arrowhead Dr	255
Lake Artemus Ave	255
Lake Ashmere Ct	256
Lake Ashmere Dr	255-256
Lake Ashwood Ave	255
Lake Athabaska Pl	255-256
Lake Athabaska Way	255
Lake Atlin Ave	255
Lake Baca Dr	255
Lake Badin Ave	255
Lake Ben Ave	255
Lake Cayuga Dr	255
Lake Como Ave	255
Lake Ct	253
Lake Decatur Ave	255
Lake Dora Ave	255
Lake Dr	158
Lake Forest Ave	237
Lake Gaby Ave	255
Lake Grove Ct	207
Lake Jody	255
Lake Kathleen Ave	255
Lake Kenneth	255
Lake Leven Dr	255
Lake Lomond Dr	255
Lake Lucerne Dr	255
Lake Melissa	255
Lake Mere Ct	256
Lake Murray Blvd	255-256
Lake Ree Ave	255
Lake Rim Rd	206
Lake Shore Dr	255
Lake Tahoe Ave	255
Lake Tahoe Cir	255
Lake Tahoe Ct	255
Lakecrest Pt	206-207
Lakehurst Ave	237
Lakeport Rd	206
Lakewood Ct	237
Lakewood St	237
Lakiba Palmer Ave	286-287
Lalley Ln	255
Lamas St	237
Lambda Dr	255
Lambert Ln	271
Lambert Way	271
Lamentin Ct	238
Lamia Pt	189
Lamont St	253
Lamplight Dr	252
Lana Dr	237
Lana Ln	237
Lanao Ln	330
Lancashire Way	159
Lancaster Dr	255
Lancaster Point Way	331
Lance Ct	255
Lance Pl	255
Lance St	255
Lance Way	255
Lancea Ct	189
Lancha St	253
Landbreeze Way	206
Landfair Ct	189
Landfair Rd	189
Landis St	270-271
Landmark Rd	331
Landon Pl	206
Landscape Dr	302
Landscape Ln	271
Lanewood Ct	253
Lange Ave	237
Langley St	286
Langmuir St	253
Laning Rd	269, 285
Lansdale Ct	189
Lansdale Dr	189
Lansford Ln	205
Lanston St	253
Lantana Dr	270
Lapiz Dr	206
Lara Ct	221-222
Laramie Ct	255
Laramie Way	255
Larch St	286
Larchwood Ave	255
Larchwood Way	255
Larga Cir	269
Larga Ct	269
Lark St	269
Larkdale Ave	254
Larkdale Ct	254
Larkdale Way	254
Larkfield Ct	189
Larkin Pl	254
Larkspur St	269
Larmier Cir	207
Larrabee Ave	254
Larrabee Pl	254
Larwood Rd	287
Las Alturas Ter	287
Las Animas Way	287
Las Bujias Ct	330
Las Californias Dr	343
Las Conicas	190
Las Flores St	287
Las Flores Ter	287
Las Haciendas	190
Las Lidia Ct	287
Las Lomas St	269
Las Lunas	189-190
Las Palmas Cv	205
Las Palmas Sq	221
Lashlee Ln	330
Lassen St	287, 302
Lassie Ln	254
Lassing Rd	285
Latigo Canyon Pl	190
Latimer Ct	287
Latimer St	287
Latrobe Cir	302
Lauder St	302
Laura Ct	255
Laura St	255
Laurel Bay Ln	331
Laurel Chase Dr	205
Laurel St	270-271
Laurelcrest Dr	205
Laurelhurst Ct	206
Laurelridge Ct	255
Laurelridge Rd	255
Laurentian Dr	190
Lauretta St	269
Laurie Ln	270, 286
Laurinda Pl	286
Lauriston Dr	330
Lausanne Dr	287
Laval Ct	221
Lavandula Ct	205
Lavender Way	189
Laverne Pl	270
Law St	252-253
Lawndale St	330
Lawrence St	285
Layla Ct	330
Layla Way	330
Lazanja Dr	190
Lazanja Pass	190
Lazy Clouds Pt	255
Le Baron	269
Le Barron Rd	270
Le Conte St	287
Le May Ave	330
Lea St	271
Leaf Ct	287
Leaf Ter	287
Leafwood Pl	206
Leahy Ln	269
Leary St	238
Least Tern Ct	205
Leathers St	237
Leatherwood St	330
Lebon Dr	221
Ledgewood Ln	287
Ledgewood Pl	287
Lee Ave	253
Lee Ct	269, 285
Lee Ln	236
Lee St	253
Lee Way	206
Leeward Isle Pt	330
Legacy Canyon Pl	207
Legacy Pl	207
Legacy Rd	207
Legacy Ter	207
Leghorn Ave	287
Lehigh St	253
Lehrer Dr	237
Leia Way	191
Leicester St	255
Leicester Way	255
Leighton Ct	302
Leilani Way	330
Leland St	269
Lema Way	255
Lemarand Ave	271
Lemat Pl	330
Lemon Grove Ave	287
Lemon Pine Ct	190
Lemona Ave	271
Lemonglaze Ct	189
Lemonseed Dr	330
Lemonwood Ln	238
Lenore Dr	255, 271
Lenox Dr	287
Leo St	271
Leon Ave	329-330
Leon St	268, 284
Leppert Ct	287
Leppert St	287
Lepus Rd	206
Lerida Dr	271
Leroy St	285
Les Arbres Pl	207
Les Fleurs Ter	207
Lesar Pl	174
Lethbridge Way	190
Leucadia Ave	287
Levant St	253
Lewis St	270
Lewison Ave	255
Lewison Ct	255
Lewison Dr	255
Lewison Pl	255
Lewiston St	191
Lexington Ave	270
Leyte Point Dr	302
Libelle Ct	207
Liberator Way	269, 285
Libertad Dr	174-175
Libra Dr	206
Library Walk	221
Licia Way	206
Lido Ct	252
Liebel Ct	237
Lieder Dr	329-330
Lieta St	253
Life Sciences Walk	255
Liggett Dr	269, 284-285
Liggett Way	269
Lighthouse Bend	189
Lighthouse Ridge Ln	269
Lighthouse View Pl	330
Lighthouse Way	189
Lightwave Ave	238
Lila Dr	270
Lilac Ct	189
Lilac Dr	253
Lilac Mist Bend	189
Lilac Path	270
Lilac Way	189
Lillian St	253, 269
Limar Way	190
Limerick Ave	237
Limerick Ct	237
Limerick Way	237
Linares St	174, 190
Linbrook Dr	253-254
Linbrook Pl	254
Lincoln Ave	270
Lincoln High School Pl	286
Lincoln Loop	174
Lincoln Pl	287
Lincolnshire St	159
Linda Ln	255
Linda Rosa Ave	236, 252
Linda Vista Ct	254
Linda Vista Frontage Rd	254
Linda Vista Frontage Rd E	254
Linda Vista Frontage Rd W	253-254
Linda Vista Rd	253-254, 269
Linda Way	252
Lindamere Ln	191
Lindbergh Field Way	269, 285
Lindbergh St	330
Lindbergh Way	330
Lindly Ct	206
Lindo Paseo	271
Linfield Ave	255
Linna Pl	255
Linnet St	287
Lino Ct	206
Linwood St	269
Lionel St	254
Lipmann St	237
Lipscomb Dr	206, 222

SAN DIEGO

Road Name	Page #s
Liquid Ct	221
Lirac Pl	174
Lirope St	287
Lisann St	237
Lisbon St	287
Lisieux Ter	255
Lister St	253
Litchfield Rd	270
Lithrop Pl	237
Little Dipper Way	330
Little Dr	269
Little Flower St	270
Little Mcgonigle Ranch Rd	189, 205
Little Silver Ct	207
Little St	236
Little Theater Walk	255
Littlefield St	253
Littler Dr	255
Livering Ln	237
Liverpool Ct	252
Livewood Way	207
Livingston St	271
Lloyd Pl	253
Lloyd St	253
Lloyd Ter	253
Lobelia Path	236
Lobrico Ct	287
Lochlomond St	238
Lochmoor Dr	255
Lockford Ave	302
Lockridge St	286
Locksley St	159
Lockwood Dr	254
Locust St	269, 285
Lodi Ct	237
Lodi Pl	237
Lodi St	237
Lofberg St	254
Lofty Trail Ct	175
Lofty Trail Dr	175
Lofty View Pt	255
Logan Ave	286-287
Logan Way	190
Loggia Way	254
Logrono Dr	271
Loire Ave	207
Loire Cir	207
Loire Ct	207
Lois St	271
Lolly Ln	287
Loma Alta Dr	271
Loma Pass	269
Loma Riviera Cir	269
Loma Riviera Ct	269
Loma Riviera Dr	269
Loma Riviera Ln	269
Loma Valley Pl	285
Loma Valley Rd	285
Loma Way	284
Lomaland Dr	284
Lombard Pl	221
Lomica Dr	175
Lomitas Dr	270
Lomond Dr	255
Londonderry Ave	206, 222
Lone Cypress Pl	205
Lone Quail Rd	174
Lone Star Dr	255
Lone Star St	255
Lonestar Rd	331
Long Boat Cv	204
Long Boat Way	204-205
Long Branch Ave	268-269
Long Run Dr	189
Longdale Pl	206
Longfellow Ln	190
Longford Ct	237
Longford Pl	237
Longford St	237
Longridge Way	206
Longshore Ct	205
Longshore Way	205
Longwood St	222
Lonja Way	330
Lookout Dr	236
Lopelia Meadows Pl	189
Lopez Canyon Way	205
Lopez Glen Way	205
Lopez Pte	205
Lopez Ridge Way	205
Lorca Dr	271
Lord Cecil St	237
Lord St	254
Lorenz Ave	287
Lorient Ct	205
Loring St	252-253
Lorirae Pl	206
Loris St	270-271
Lorraine Dr	270
Los Alamos Dr	287
Los Altos Ct	252
Los Altos Rd	252-253
Los Altos Way	253
Los Angeles Pl	287
Los Brazos	189-190
Los Pinos Ave	286
Los Reyes Dr	287
Los Sabalos St	206
Los Soneto Ct	287
Los Soneto Dr	287
Lott Pt	206
Lotta Ct	221
Lotus Dr	269
Lotus St	268-269
Louise Dr	270
Louisiana Ave	342
Louisiana St	270
Loukelton Cir	254
Loukelton Way	254
Lourdes Ter	255
Louret Ave	329-330
Lovelock St	269
Lowell St	269
Lowell Way	269
Lower Ridge Rd	189
Lower Scarborough Ct	174
Lower Scarborough Ln	174
Lower Scarborough Pl	174
Lowry Pl	236
Lowry Ter	236
Lozana Rd	188
Luber St	287
Lucera Ct	175
Lucera Pl	175
Lucerne Dr	269
Lucia Jade Loop	302
Lucia Way	253
Lucille Dr	270-271
Lucille Pl	270
Lucinda St	285
Luckett Ct	189
Ludington Ln	236
Ludington Pl	236
Lugar Playa Catalina	239
Luigi Ter	237
Lumen Way	189
Luna Ave	237
Luna Media	190
Lunada Pl	159
Lunada Pt	159
Lungos Ct	330
Lupita Ct	205
Lusardi Creek Ln	174
Lusk Blvd	221
Luther St	302
Luxembourg Way	206
Luz Pl	175
Luz Rd	175
Lycoming St	331
Lyden Way	255
Lydia St	302
Lyle Dr	286-287
Lyman Walk	221
Lymer Dr	270
Lynch Ln	342
Lyndhurst Ter	330
Lyndon Rd	269
Lynn St	271
Lynne Anne Ln	190
Lynnhaven Ln	255
Lynridge Ct	255
Lynridge Rd	255
Lynx Rd	206
Lyon St	286-287
Lyra Ct	206
Lyric Ln	237
Lytton St	269
----------M----------	
M 02nd St W	285
Mabel Bell Ln	236
Mable Way	237
Mabon Pl	237
Mabuhay Way	330
Mac Donough Rd	285
Macarthur Dr	271
Macaulay St	269
Macaw Ln	254
Macawa Ave	254
Macouba Pl	238
Mactibby St	253
Macy Ln	174
Madden Ave	330
Madden Ct	330
Maddie Ln	330
Maddox Dr	238
Madeline St	271
Madera Rosa Way	255
Madera St	287
Madison Ave	270-271
Madra Ave	255
Madreselva Way	329-330
Madrid St	269
Madrigal St	190-191
Madroncillo St	271, 287
Madrone Ave	287
Madrugada Ct	239, 255
Maestria Ct	238
Maestro Ct	205
Magdalene Way	253
Magellan St	330
Magenta St	286
Magnatron Blvd	238
Magnolia Ave	253
Magnus Way	286
Maguire Rd	342
Mahaila Ave	221
Mahogany Cv	207
Mahogany Vista Ln	286
Maia Point	287
Main (SB) St	329-330, 342
Main Hospital Rd	286
Main St	286, 301, 330
Maisel Way	271
Maitland Ave	330
Majestic Dr	330
Makaha Way	330
Malaga St	269
Malamet Ct	221
Malcolm Dr	271
Malden St	253
Maler Rd	190
Maley St	253-254
Malibu Way	188
Mallard St	287
Malta St	253-254
Malvern Ct	255
Mammoth Dr	254
Manacor Ct	238
Manana Pl	236
Manchester Rd	271
Manchester St	287
Mancilla Ct	205
Mandalay Pl	271
Mandalay Rd	271
Mandan Way	237
Mandarin Cv	271
Mandarin Pl	271
Mandarin Ter	271
Mandell Weiss Ln	221
Mandeville Ln	221
Mandeville Loop	221
Mandrake Ct	207
Mandrake Pt	207
Mango Cv	188
Mango Dr	188, 204-205
Mango Way	188
Manhasset Dr	271
Manhattan Ct	252
Manifesto Pl	205
Manila Ave	206
Manila Cir	206
Manitou Way	237
Manitowoc Way	269
Manley St	238
Manley Way	190
Mann Ave	286
Manning St	253
Manning Way	330
Mannix Ct	206
Mannix Rd	206
Manock Cv	189
Manomet St	286
Manor Ridge Ln	205
Manor Way	284
Manorgate Dr	205
Manos Dr	302
Manresa Ct	175
Mansfield St	270
Manson St	253
Mantilla Rd	175
Mantua Ct	238
Manya Cir	330
Manya St	329-330
Manzana Ln	287
Manzana Way	287
Manzanares Way	287
Manzanita Dr	270
Manzanita Pl	270
Manzella Dr	190
Maple Ct	270
Maple Grove Ln	207
Maple Leaf Ct	207
Maple Ridge	205
Maple St	270-271
Mapleton Ct	174
Mar Ave	236
Mar Reef Cv	330
Mar Scenic Dr	188, 204
Maranatha Dr	174
Marathon Dr	254
Marauder Way	206
Marble River Rd	189
Marbury Ave	206
Marcasel Pl	189
Marcellena Rd	271
March Pl	253
March Rd	253
March St	253
Marcia Ct	330
Marconi Ct	331, 343
Marconi Dr	343-344
Marconi Pl	331, 343
Marcwade Ct	330
Marcwade Dr	330
Marcy Ave	286
Margaritta Rd	287
Marge Way	330
Margerum Ave	255
Marginata Ct	207
Marguerite Creek Way	189
Marian Ave	329-330
Marian Way	269
Marianopolis Way	190
Maricotte Pl	189
Marigold Dr	253
Marigold Pl	286
Marigold St	270, 286
Marigold Way	189
Marigot Pl	238
Marilou Rd	286-287
Marilouise Way	269
Marina Park Way	286
Marindustry Dr	221
Marine St	236
Marine View Ave	301
Marine Way	253
Mariner Dr	330
Mariners Way	268
Maring Pl	287
Mario Pl	253
Mariposa Dr	189
Mariposa Pl	287
Mariposa St	287
Marisco Pt	205
Marisma Way	236
Maritime Pl	189
Marjorie Dr	287
Mark Ter	253
Markab Dr	206
Marker Rd	190
Market Creek Pl Drwy	286
Market Pl	285
Market St	286-287
Marketcenter Drwy	206
Marketplace Ave	286
Markham St	254
Marlborough Ave	270
Marlborough Dr	254, 270
Marlesta Dr	238, 253-254
Marlin Pl	330
Marlowe Dr	271
Marlton Dr	286
Marma Ln	190
Marmil Ave	302
Marmil Pl	287
Marmil Way	302
Marne Ave	255
Maroon Peak Ct	207
Marquee Way	254
Marquette Pl	269
Marquette St	269
Marraco Dr	271
Marraco Way	271
Marron St	271
Marsala Ter	238
Marseilles St	284
Marsh Harbor Dr	330
Marsha Ct	271
Martha St	237
Martin Ave	286
Martin Luther King Jr Way	271
Martindale Ct	254
Martinez St	285
Martinique Way	206
Marvin St	271
Mary Lane Dr	271
Mary Lou St	286
Maryford Dr	255
Maryland Ct	270
Maryland Pl	270
Maryland St	270
Marymont Pl	175
Marzo St	330
Mason Dr	331
Mason Heights Ln	206
Mason St	269
Massachusetts St	270
Massasoit Ave	237
Massena St	236
Mast Blvd	239
Masters Pl	254
Masterson Ln	330
Matador Ct	238
Matanza Rd	175
Mataro Dr	271
Matera Ln	254
Mather Ave	330
Mathews Ave	222
Mathieson St	190
Mathis Pl	174
Matinal Cir	159, 175
Matinal Dr	175
Matinal Rd	174-175
Mator Ave	222
Mator Dr	222
Mator Way	222
Matson Pl	206
Matson Way	206
Matthews Ln	221
Maturin Dr	174-175
Maury Ct	255
Maury Dr	255
Max Dr	270
Maxam Ave	222
Maxim St	286
May Ct	302
Maya Linda Rd	206, 222
Mayan Ct	175
Mayapple Ct	206
Mayapple Way	206
Mayberry St	286
Maycrest Ln	205
Mayfield Dr	254
Mayflower Way	237
Mayita Way	239
Maynard St	237
Mayo Pl	269
Mayo St	253
Mayor Cir	222
Maywind Ct	207
Mc Burney Ct	330
Mc Cain Rd	269, 285
Mc Cain Way	269
Mc Call St	285
Mc Candless Blvd	286, 301
Mc Clellan Rd	284-285
Mc Clellan St	286
Mc Clintock St	270
Mc Cloy Way	254
Mc Connell Rd	285
Mc Entee St	190
Mc Gann Dr	287
Mc Gill Way	189
Mc Gonigle Rd	204
Mc Graw St	253
Mc Guire Dr	189
Mc Haney Ct	287
Mc Hugh St	287
Mc Inney Rd	284-285
Mc Kee St	269
Mc Kellar Ct	221
Mc Kinley St	270
Mc Kinney Ct	206
Mc Lanahan St	286, 301
Mc Larens Ln	286
Mcburney Ridge Ln	206
Mccan Ct	221
Mcdonough Ln	269
Mcdowell Ct	206
Mcgonigle Ter	190
Mcintire Dr	286
Mckean St	301
Meade Ave	270-271
Meadow Flower Pl	175
Meadow Grass Ct	207
Meadow Grass Ln	207
Meadow Grove Dr	269
Meadow Lark Dr	254
Meadowbrook Ct	287
Meadowbrook Dr	287
Meadowbrush Cir	189
Meadowdale Ln	207
Meadowgate St	253
Meadowood Ct	330
Meadowood Glen	189
Meadowpointe Row	237
Meadowrun Ct	190
Meadowrun Pl	190
Meadowrun St	190
Meadowrun Way	190
Meadows Del Mar Drwy	205
Meadowview Dr	206
Meajean Pl	206
Meandro Ct	175
Meandro Dr	175
Meandro Rd	175
Meanley Dr	206
Mecca Dr	236
Mediatrice Ln	190
Medical Center Dr	221
Medio St	287
Medoc Ct	207
Medoc Ln	207
Megan Ct	270, 286
Megan Way	270, 286
Meknes St	174
Meknes Way	174-175
Mel Ct	330
Melbourne Dr	254
Melic Ct	190
Melisa Way	237
Melksee St	343
Melogold Way	222
Melojo Ln	238
Melotte St	255
Melrose Pl	287
Melton Ct	206
Memike Pl	256
Mendiola Pt	206
Mendocino Blvd	269
Mendonca Dr	269
Mendota St	269
Menendez Ct	330
Mengibar Ave	206
Menkar Pl	206
Menkar Rd	206
Menlo Ave	270

SAN DIEGO

Road Name	Page #s
Mennonite Pt	190
Menorca Dr	238
Menorca Way	238
Mensha Pl	189
Mentone St	269
Mercado Dr	188, 204
Merced Lake Ave	255
Merced St	287
Mercer Ct	237
Mercer Ln	237
Mercer St	237
Merchants Way	237
Mercurio St	205
Mercury Ct	238
Mercury Pt	238
Mercury St	238
Mercy Rd	206
Meredith Ave	255
Merge Ave	190
Merge Dr	190
Mergho Impasse	269
Merida Ct	236
Meriden Ln	191
Meridian Ave	271
Merivale Ave	270
Merlin Dr	287
Merrimac Ave	237
Merrimac Ct	237
Merrington Pl	206
Merritage Ct	207
Merryfield Row	221
Merton Ave	253-254
Merton Ct	253-254
Merwel St	237
Mesa Ave	330
Mesa Brook St	287
Mesa College Cir	253-254
Mesa College Dr	254
Mesa College Way	254
Mesa Crest Pl	190
Mesa Del Sombra Drwy	206
Mesa Hills Ct	287
Mesa Ln	221
Mesa Madera Ct	207, 223
Mesa Madera Dr	206-207, 223
Mesa Norte Dr	205
Mesa Park Ct	221
Mesa Park Ln	287
Mesa Point Ter	331
Mesa Ridge Ct	221
Mesa Ridge Rd	221
Mesa Rim Rd	221
Mesa Springs Way	222
Mesa Top Pl	205
Mesa Vista Pl	207
Mesa Way	236
Mesa Woods Ave	206
Mesita Dr	271
Mesquite Rd	270-271
Messina Dr	286
Messina Way	286
Mesto Ct	175
Mesto Dr	175
Metro St	269
Metropolitan Dr	254
Metropolitan Pl	331
Mewall Dr	256
Meyncke Way	206
Mezin Way	287
Miami Ct	237
Miami Way	237
Michael Faraday Dr	331, 343
Michael St	271
Michaeljohn Dr	236
Michaelmas Ter	269
Mid Vintage Ln	254
Midbluff Ave	190
Midbury Ct	206
Middle Ridge Ter	190-191
Middlebrook Sq	191
Middlebush Dr	287
Middlesex Dr	270
Middleton Rd	237, 253
Middleton Way	253
Midpac Ln	220
Midvale Dr	286
Midway Ave	269
Midway Dr	269
Midway St	252
Midwick St	302
Miguel Vista Pl	287
Mike Ct	330
Mil Pitrero Rd	207
Milagros St	254
Milan St	269
Milbrae St	286
Milbury Rd	190
Milch Rd	221
Mildred St	269
Milky Way Pt	255
Mill Creek Rd	189
Mill Peak Rd	255
Millbrook St	254
Millcroft Ct	189
Miller St	269
Millikin Ave	237
Millpond Way	190
Mills St	284
Millwood Rd	237
Milo Way	190
Milton Ct	253
Milton St	253
Mimika Pl	253
Mimulus Way	236
Mina St	271
Mindanao Way	330
Minden Dr	254, 270
Mineral Dr	255
Minerva Dr	287
Minoa Way	302
Minorca Cv	188
Minorca Way	188
Minter Dr	286
Minuteman St	254
Mira Este Ct	222
Mira Flores Dr	287
Mira Lago Ter	207
Mira Lago Way	207
Mira Lee Way	206
Mira Mesa Blvd	205-206, 221
Mira Mesa Dar	206, 221
Mira Montana Dr	188, 204
Mira Montana Pl	204
Mira Monte	236
Mira Monte Pl	236, 269
Mira Monte Plz	236
Mira Sorrento Pl	221
Mira Vista Ln	255
Mira Zanja	189
Mira Zanja Cte	189
Mirabel Ln	238
Miracle Dr	270
Miracrest Pl	221
Miralani Dr	222
Miramar Ave	236
Miramar Cir	221
Miramar College Drwy	206
Miramar Ct	222
Miramar Gun Club Rd	222, 238
Miramar Mall	221
Miramar Pl	221
Miramar Rd	221-222
Miramar St	221
Miramar Way	222
Miramar West Gate	222
Mirasol Ct	159
Mirasol Dr	159, 175
Mirasol Pl	159
Mirasol Way	159
Miratech Dr	221
Miro Cir	206
Mission Ave	270
Mission Bay Dr	253
Mission Bay Drive Frontage Rd	253
Mission Bay Pl	268
Mission Blvd	252, 268
Mission Bonita Dr	255
Mission Carmel Cv	188
Mission Center Ct	254, 270
Mission Center Drwy	254
Mission Center Rd	254, 270
Mission City Pky	254
Mission Cliff Dr	270
Mission Gorge Pl	254
Mission Gorge Rd	239, 254-255
Mission Heights Rd	254
Mission Hills Blvd	269
Mission Manzana Pl	255
Mission Mesa Way	255
Mission Montana Dr	255
Mission Montana Pl	255
Mission Preserve Pl	207
Mission Valley Rd	254
Mission Village Dr	254
Mission Vista Dr	255
Mississippi St	270
Missouri St	252-253
Missy Ct	271
Mistral Bluff Way	255
Mistral Pl	205
Misty Blue Ct	207
Misty Ridge	205
Mitscher Ln	269
Mitscher Way	222
Moana Dr	268, 284
Mobley St	254
Moccasin Ave	237
Moccasin Pl	237
Mocking Bird Dr	254
Modena Pl	189
Modern Oasis Dr	254
Modesto St	270, 286
Modoc St	253
Moffett Rd	285, 300
Mohawk St	271
Mohican Ave	253
Mohler St	254
Molina Ln	189
Mollendo Blvd	238
Mollie St	269
Molokai Way	330
Mona Lisa St	205
Mona Ln	189-190
Monaco St	284
Monair Dr	253
Monarch St	254
Monette Dr	254
Monitor Rd	253, 269
Monmouth Dr	252-253
Mono Lake Dr	255
Monongahela St	237
Monroe Ave	270-271
Mont Blanc Dr	221-222
Montalvo St	269
Montara Ave	206
Montara Ct	206
Montaubon Cir	207
Montaubon Way	206-207
Montbury Pl	207
Montclair St	270, 286
Montcliff Rd	287, 302
Monte Alto Ter	174
Monte Verde Dr	255
Monte Vista Ave	236
Montecito Glen	189
Montecito Way	270
Montefrio Ct	205
Montego Cv	205
Montego Dr	238
Montego Pl	238
Montellano Ter	205
Monterey Ct	252
Monterey Cypress Way	205
Monterey Park Dr	330
Monterey Pine Dr	330
Montero Ct	175
Montero Pl	175
Montero Rd	175
Montero Way	175
Monterra Trl	189
Montessa St	239
Montez Villa Rd	189
Montezuma Pl	271
Montezuma Rd	270-271
Montfort Ct	191
Monticook Ct	159
Montien	173-174
Montien Pass	174
Montongo Cir	206
Montongo St	206
Montrose Way	221
Montura Dr	175
Monument Rd	341-342
Moon Song Ct	159
Mooney St	253
Moonflower Meadows Trl	189
Moonlight Ln	252
Moonridge Dr	237
Moonridge Pl	237
Moonshell Ct	205
Moonstone Dr	254
Moonstone Ln	343
Moonstone Pl	190
Moore Ave	222
Moore St	269
Moorland Dr	253
Moorland Heights Way	205
Morado Trl	189
Moraea St	287
Moraga Ave	237, 253
Moraga Ct	237
Moraga Pl	253
Moran Way	206
Moranda Ct	190-191
Moratalla Ter	205
Morava Pl	253
Morehouse Dr	221
Morena Blvd	237, 253, 269
Morena Pl	269
Morena Reservoir Rd	308-309
Morenci St	253
Moreton Glen	189
Morgan St	269
Morlan St	237
Morley Field Dr	270
Morley St	253
Morley Way	253
Morning Breeze Way	206
Morning Creek Dr N	190
Morning Creek Dr S	190
Morning Glory Way	189
Morning Light Trl	189
Morning Mist Ct	255
Morning Sage Way	189
Morning Way	221
Morningside St	302
Morrell St	253
Morris St	301
Morrison St	286
Morrow Way	270
Morse Ct	253
Morton Way	302
Moselle St	207
Moselle Way	207
Moss Ln	252
Mosswood Cv	205
Mott St	237
Moultrie Ave	253
Mound Ave	255
Mount Aachen Ave	253
Mount Abbey Ave	253
Mount Abernathy Ave	237
Mount Abraham Ave	237, 253
Mount Acadia Blvd	253
Mount Acara Dr	253
Mount Ackerly Dr	253
Mount Ackerman Dr	237
Mount Aclare Ave	253
Mount Acmar Ct	253
Mount Acomita Ave	253
Mount Aconia Dr	253
Mount Aconia Way	253
Mount Acre Way	253
Mount Ada Rd	237
Mount Adelbert Dr	237
Mount Aguilar Dr	237, 253
Mount Ainsworth Ave	253
Mount Ainsworth Ct	253
Mount Ainsworth Way	253
Mount Aladin Ave	253
Mount Albertine Ave	237, 253
Mount Albertine Ct	237
Mount Albertine Way	253
Mount Alifan Ct	253
Mount Alifan Dr	237, 253
Mount Alifan Pl	237, 253
Mount Alifan Way	253
Mount Almagosa Dr	253
Mount Almagosa Pl	253
Mount Alvarez Ave	253
Mount Antero Dr	253
Mount Ararat Dr	253
Mount Ariane Ct	253
Mount Ariane Dr	253
Mount Ariane Ter	253
Mount Armet Dr	253
Mount Armour Ct	253
Mount Armour Dr	253
Mount Armour Pl	253
Mount Ashmun Ct	253
Mount Ashmun Dr	253
Mount Ashmun Pl	253
Mount Augustus Ave	253
Mount Bagot Ave	253
Mount Barnard Ave	253
Mount Bigelow Ct	253
Mount Bigelow Dr	253
Mount Bigelow Way	253
Mount Blackburn Ave	253
Mount Blanca Dr	253
Mount Bolanas Ct	253
Mount Bross Ave	253
Mount Brundage Ave	253
Mount Burnham Ct	253
Mount Burnham Dr	253
Mount Burnham Pl	253
Mount Carmel Dr	330
Mount Carol Dr	253
Mount Casas Ct	253
Mount Casas Dr	237, 253
Mount Castle Ave	237
Mount Cervin Dr	237
Mount Cresti Dr	237
Mount Culebra Ave	237, 253
Mount Davis Ave	237
Mount Durban Dr	237, 253
Mount Elbrus Ct	237
Mount Elbrus Dr	237
Mount Etna Dr	237
Mount Everest Blvd	237, 253
Mount Foraker Ave	237
Mount Forde Ave	237
Mount Foster Ave	237
Mount Frissell Dr	237
Mount Gaywas Dr	237
Mount Harris Dr	237
Mount Hay Dr	237
Mount Henry Ave	237
Mount Henry Pl	237
Mount Henry Way	237
Mount Herbert Ave	237
Mount Highpine Pl	237
Mount Horton Dr	237
Mount Hubbard Ave	237
Mount Hukee Ave	237, 253
Mount Jeffers Ave	237
Mount King Dr	237
Mount La Palma Dr	237
Mount La Platta Ct	237
Mount La Platta Dr	237
Mount La Platta Pl	237
Mount Laudo Dr	237
Mount Laurence Dr	253
Mount Lindsey Ave	237
Mount Lindsey Pl	237
Mount Longs Dr	237
Mount Miguel Dr	302
Mount Putman Ave	237, 253
Mount Putman Ct	253
Mount Rias Pl	237
Mount Royal Ave	237
Mount Royal Ct	237
Mount Royal Pl	237
Mount Saint Helens Ct	237
Mount Saint Helens Dr	237
Mount Saint Helens Way	237
Mount Sandy Dr	253
Mount Tami Dr	253
Mount Tami Ln	253
Mount Terminus Dr	253
Mount Voss Dr	237
Mountain Glen Ter	206
Mountain Pass Rd	207
Mountain Top Ct	255
Mower Pl	205
Muchacha Way	238
Muffin Ct	190
Muir Ave	268-269
Muir College Dr	221
Muir Ln	221
Muirlands Dr	236
Muirlands Vista Way	236
Mulberry St	287
Mulgrave Rd	206
Mulholland Ct	191
Mullin Terrace	287
Mulvaney Dr	255-256
Munda Rd	287, 302
Mundial St	207
Murat Ct	237
Murat Pl	237
Murat St	237
Murcia Ct	236
Murphy Ave	237
Murphy Canyon Rd	238, 254
Murray Canyon Rd	254
Murray Park Ct	255
Murray Park Dr	255
Murray Ridge Ct	254
Murray Ridge Rd	254
Murrieta Cir	330
Muscat St	287
Music Walk	271
Mustang Ridge Dr	205
Mustang Ridge Pt	205
Mustang St	238
My Way	330
Myers Dr	221
Myers Rd	284
Mykonos Ln	205
Myrica Ln	159, 175
Myrtle Ave	270
Myrtle Way	270
Mystra Pt	189
----------N----------	
N Belmont Ave	287
N Brookville Dr	206

SAN DIEGO

Road Name	Page #s
N Clairmont Ave	287
N Drexel Ave	287
N Harbison Ave	287
N Highland Ave	286
N Jetty Rd	268
N Kenton Ave	287
N Ln	330
N Warren Walk	221
Nacido Ct	175
Nacido Dr	175
Naga Ln	220
Naga Way	220
Nahama Ln	205
Nahant Ct	252
Nalco St	206
Nancita Ct	287
Nancy Ridge Dr	221
Nandina Pl	189
Nanette Ln	237
Nansen Ave	237
Nantasket Ct	252
Nantucket Park Way	205
Napa St	269
Napier St	253
Naples Pl	269
Naples St	269
Naranja St	287
Narcissus Dr	253, 269
Narragansett Ave	268-269
Narragansett Ct	269
Narwhal St	330
Nashville St	253
Nassau Dr	271
Natalie Dr	270
Natchez Ave	253
National Ave	286
Naugatuck Ave	237
Nautilus St	236
Navajo Rd	255-256
Naval Way	221-222
Nawa Ct	174, 190
Nawa St	174
Nawa Way	174
Naylor Rd	342
Nazareth Dr	254
Neale St	269
Nebraska Ave	287
Needlegrass Ct	271
Negley Ave	222
Negley Dr	207
Nelson St	271
Nemaha Dr	237
Neoma St	253
Neosho Pl	237
Neptune Pl	236
Nereus St	254
Nestor Way	329
Neurocrine Pl	189, 205
Neva Ave	254
Nevada St	287
Neville Rd	269
Nevin St	330
Nevoso Way	159
New Chatel Dr	329
New Grove Trl	205
New Hampshire St	270
New Haven Pl	237
New Haven Rd	237
New Jersey St	270
New Mills Rd	271
New Park Ln	174
New Park Ter	174
New Salem Cir	206
New Salem Ct	206
New Salem Cv	206
New Salem Pl	206
New Salem Pt	206
New Salem St	206
New Salem Ter	206
New Salem Way	206
New York St	270
Newberry St	254
Newbliss Way	222
Newbold Ct	253
Newcastle Ct	287
Newcastle Pl	287
Newcastle St	287
Newcomb St	174
Newcrest Pt	189
Newell St	269
Newhope Ct	287
Newkirk Dr	236
Newlin Ln	222
Newmont Dr	190
Newport Ave	268-269
Newporter Way	191
Newsome Dr	271
Newton Ave	286
Newton Hill	174
Nexus Centre Dr	221
Niagara Ave	268-269
Niantic Ct	252
Nicholas Dr	302
Nichols St	285
Nicola Ter	255
Nicola Tesla Ct	343
Nicole Ridge Rd	174
Nido Ln	237
Niego Ln	175
Niels Bohr Ct	331
Nightfall Ter	190
Nighthawk Ln	174
Nightingale Way	254
Nikita Ct	207
Nile St	270
Nilo Way	287, 302
Nimbus Ln	269
Nimitz Blvd	269, 285
Nipoma Pl	269
Nipoma St	269
Nivel Ct	175
Noah Way	237
Nob Ave	188, 204
Nobel Dr	221
Noble Ln	222
Noeline Ave	287
Noeline Ct	287
Noeline Ln	287
Noeline Pl	287
Noeline Way	287
Noell St	269
Nogal St	286
Nogales Dr	188, 204
Nolina Way	189
Nonie Ter	206
Norcanyon Way	206
Norcroft Rd	189
Nordica Ave	301
Noren Pl	285
Norfolk Ter	270
Norm St	287
Norma Dr	270
Normal St	270
Norman Ln	255
Norman Scott Rd	286, 301
Normandie Pl	271
Normanton Ct	206
Normanton Way	206
Norris Rd	270
Norstad Ave	330
Norstad St	330
North Arroyo Dr	269
North Ave	270
North Church Ln	191
North Church Sq	191
North Crescent Ct	269
North Ct	270
North Elman St	253
North Evergreen St	269
North Harbor Dr	269, 285
North Hempstead Cir	270
North Judson St	254
North Mission Bay Dr	253
North Mountain View Dr	270
North Park Way	270
North Point Dr	221
North Point Ln	221
North Star Dr	253
North Talmadge Dr	270
North Thorn St	271
North Torrey Pines Ct	221
North Torrey Pines Pl	205, 221
North Torrey Pines Rd	204-205, 221
Northaven Ave	253
Northern Lights	174
Northern Moon Way	330
Northgate St	287
Northridge Ave	237
Northridge Ct	237
Northrim Ct	253, 269
Northrup Dr	222
Northrup Pl	222
Northrup Pt	222
Northside Dr	254
Northwest	253
Northwick Way	206
Norwalk Ave	237
Norwich St	237
Norwood St	270
Norzel Dr	253
Notre Dame Ave	237
Nottingham Pl	221
Nought St	271
Novak Way	222
Novara St	268, 284
Noveleta St	269
November St	253
Noyes St	253
Ntc Gate 3 Drwy	269
Nute Way	237
Nutmeg Pl	270
Nutmeg St	270-271
Nye St	253
----------O----------	
O Neill Way	221
O'meara St	287
Oak Fern Ct	206-207
Oak Glen Ln	237
Oak Park Dr	271
Oakbend Dr	207
Oakcrest Dr	270-271
Oakden Dr	329
Oakfort Ct	207
Oakfort Pl	207
Oakgate Row	237
Oakham Way	302
Oakhurst Dr	287
Oakleaf Pt	238
Oakridge Cv	188
Oakridge Rd	255
Oaks North Dr	175
Oakshire Ct	286
Oakview Way	207
Oat Walkway	255, 271
Oberlin Dr	221
Obispo Ln	175
Obispo Rd	175
Obregon Ave	222
Obrien Pl	238
Ocana Pl	239
Ocaso Dr	175
Occidental St	237
Ocean Ave	330
Ocean Bluff Ave	205
Ocean Blvd	252, 268
Ocean Breeze Ct	252
Ocean Front St	268
Ocean Front Walk	252, 268
Ocean Gate Ln	330
Ocean Heights Way	205
Ocean Mist Pl	330
Ocean Ridge Way	205
Ocean St	236
Ocean Valley Ln	189
Ocean View Blvd	286-287
Ocean View Hills Pky	330
Ocean Vista Rd	189
Oceanview Ridge Ln	205
Ochre Ct	190
Ocotillo Ln	331
Octans St	206
October St	253
Oculto Ct	175
Oculto Pl	175
Oculto Rd	175
Oculto Way	175
Odell Pl	206
Odell Rd	206
Odom St	271
Offshore Pt	330
Ofria Ave	255
Ofria Ct	255
Oftedahl Way	190
Ogalala Ave	237
Ogden St	271
Ohara Ct	287
Ohio St	270
Ohm Ct	237
Okeefe St	342
Oklahoma St	270
Olamar Way	287, 302
Old Battlefield Rd	144
Old Bridgeport Way	253
Old Carmel Valley Rd	189, 205
Old Cliffs Rd	254-255
Old Cobble Ct	253
Old Cobble Rd	253
Old Course Rd	174
Old Creek Rd	207
Old El Camino Real	189, 205
Old Globe Way	270
Old Grove Rd	222
Old Heather Rd	253
Old Kettle Rd	253
Old Meadow Rd	253
Old Memory Ln	287
Old Milky Way	143-144
Old Nantucket Ct	253
Old Oak Dr	287
Old Quarry Rd	254
Old Saybrook Dr	190
Old Spring Ct	253
Old Stone Rd	207
Old Stonefield Chase	174
Old Stonefield Pl	174
Old Survey Rd	160, 269
Old Sycamore Dr	190
Old Thames Way	253
Old Town Ave	269
Old Watney Way	253
Old West Ave	190
Old West Way	190
Oleander Dr	205, 269
Oleander Pl	269
Oleander Way	189
Olga Ave	254
Oliphant St	269
Olite Ct	236
Oliva Rd	175
Olive Ave	302
Olive Knoll Ct	207
Olive St	270-271
Olivella Way	331
Oliver Ave	252-253
Oliver Ct	252
Oliver Pl	252
Oliver Way	174
Olivet Ln	236
Olivet St	236
Olivetas Ave	236
Olivewood Ter	286
Olivia Way	190
Ollie St	269
Olmeda Ct	159
Olmeda Pl	159
Olmeda Way	175
Olney St	253
Olson Dr	221
Olvera Ave	287
Olympia Fields Row	191
Olympic Pl	271
Olympic St	271
Olympus Ct	206
Omaha St	254
Omega Dr	302
Onalaska Ave	254
Onate Ave	237
Oneida Pl	270
Oneida Way	270
Onondaga Ave	237
Onstad St	269
Ontario Ave	270
Opal Cove	330
Opal St	252
Opalo Way	253
Opimo Ct	175
Opimo Dr	175
Oporto Ct	239
Oporto Pl	239
Opportunity Rd	238
Orange Ave	270-271
Orange Blossom Way	189
Orange Haven Pl	190
Orangeburg Ave	190
Orangeburg Ct	190
Orasco Guejito Tktl	145
Orchard Ave	268-269
Orchid Way	330
Orcutt Ave	254-255
Oregon St	270
Oreo Ln	329
Orilla Dr	175
Oriole St	287
Orion Ct	222
Orion Dr	222
Orion Way	206
Oriskany Rd	287, 302
Orizaba Ave	269
Orleans E	269
Orleans W	269
Orleck Pl	238
Orleck St	238
Orma Dr	284
Ormond Ct	252
Oro Vista Rd	330
Orozco Rd	238
Orr St	253
Orten St	253
Osage Dr	287
Osage St	287
Osborn St	286, 301
Osceola Ave	237
Osgood Way	222
Osler St	253
Osoyoos Pl	206
Osprey St	268, 284
Ostend Ct	252
Osterling Ct	287
Ostria Ter	255
Ostrow St	254
Otay Center Ct	331
Otay Center Dr	331, 343
Otay Heights Ct	331
Otay Mesa Center Rd	331
Otay Mesa Pl	330
Otay Mesa Rd	330-331
Otay Pacific Dr	343
Otay Pacific Pl	343
Otay St	287
Otay Valley Rd	331
Othello Ave	254
Otis Ct	253
Otomi Ave	237
Otono St	330
Otsego Dr	269
Ottawa Ave	253
Ottilie Pl	271
Outer Rd	330
Outlook Pt	238
Oval Dr	302
Overlake Ave	255
Overland Ave	238
Overpark Rd	189
Overton Ave	254
Ovid Pl	237
Oviedo St	190
Oviedo Way	190
Owen St	285
Owl Ct	206
Oxford Hill	174
Ozzie Way	287
----------P----------	
Pabellon Cir	239
Pabellon Ct	239
Pablo Dr	175
Pacato Ct	175
Pacato North Cir	175
Pacato Pl	175
Pacato South Cir	175
Pacato Way	175
Pacemont Ln	206
Pacific Beach Dr	252-253
Pacific Canyon Way	205
Pacific Center Blvd	221
Pacific Center Ct	205, 221
Pacific Grove Pl	189
Pacific Haven Ct	205
Pacific Heights Blvd	221
Pacific Highlands Ranch Pky	189
Pacific Hwy	269, 285
Pacific Mesa Blvd	221
Pacific Mesa Ct	221
Pacific Mist Ct	302
Pacific Mist Rd	302
Pacific Palm Way	253
Pacific Pl	189
Pacific Point Pl	190
Pacific Ridge Drwy	269
Pacific Rim Ct	331
Pacific Riviera Way	330
Pacific Shores Way	205
Pacific View Dr	252
Pacifica Dr	237, 253
Pacifica Trl	189
Padgett St	222
Padre Tullio Dr	330
Padua Hills Pl	330
Paducah Dr	253
Page Rd	285
Page St	271
Pageant Ave	190
Pagel Pl	287
Pagoda Way	206
Paguera Ct	238
Painted Nettles Glen	189
Pajaro Way	175
Pala St	287
Palabra Cir	239
Palabra Ct	239
Palace Dr	254
Palacio Ct	174
Palacio Pl	174
Palawan Way	287
Palazzo Ln	236
Palermo Dr	269
Palero Rd	175
Palin St	286-287
Palisades Rd	254
Palito Ct	175
Pallon Ct	238
Pallon Way	238-239, 254-255
Pallux Way	206
Palm Ave	329-330
Palm Beach Ln	190
Palm Canyon Dr	237
Palm Point Ct	253
Palm St	270-271
Palmero Dr	175
Palmetto Way	269
Palmilla Dr	221, 237
Palmwood Ct	287
Palmwood Dr	287
Palmyra Ave	237
Palo Alto Ln	287
Palo Verde Ter	254
Paloma Meadows	189
Palomar Ave	236
Palomino Cir	237
Pamela Ct	237
Pamo Ave	270
Pan American Pl	286
Pan American Plz	286
Pan American Rd E	270, 286
Pan American Rd W	270, 286
Panama Pl	270
Panamint Row	302
Panasonic Way	331
Panay Ct	286
Panel Ct	237
Pangea Dr	221
Panocha Ct	271
Panorama Dr	270
Panoramic Ln	205
Pantera Rd	189

SAN DIEGO

Road Name	Page #s
Pantera Way	189
Paola Pl	237
Paola Way	237
Papagallo Ct	255
Papoose Ct	158
Paradise Crest View Way	287
Paradise Hills Rd	287
Paradise Mesa Rd	287
Paradise Rd	287
Paradise Ridge Rd	287
Paradise St	287
Paradise Valley Rd	287
Paramount Dr	238
Parc Ln	271
Pardee Pl	286
Pardee St	286
Paris Way	302
Parish Rd	175
Park Blvd	270, 286
Park Crest Ln	238
Park Crest Way	238
Park Dr	253
Park Haven Ct	286
Park In The Valley Drwy	270
Park Mesa Way	253
Park Pl	270
Park Plz	286
Park Ridge Blvd	255
Park Rim Ct	237
Park Rim Dr	237
Park Row	236
Park Run Rd	190
Park Valley Ln	287
Park Villa Dr	270
Park Village Rd	205-206
Park Vista Ct	287
Park West Ave	237
Park West Ln	237
Parkbrook Ln	287
Parkbrook Pl	287
Parkbrook St	287
Parkbrook Way	287
Parkcreek Ct	287
Parkdale Ave	206, 222
Parkdale Cir	206
Parkdale Ct	206
Parkdale Cv	206
Parkdale Pl	206
Parker Pl	252
Parkhurst Sq	205
Parkland Way	287
Parkmead Ct	287
Parkplace Ct	238
Parkside Ave	302
Parkside Cres	174
Parkside Ct	302
Parkside Dr	174
Parkside Pl	302
Parkview Dr	237, 253
Parkview Loop	174
Parkview Ter	237, 253
Parkwood Dr	287
Parlange Pl	175
Parma Ct	175
Parma Ln	206
Parrot St	286
Parsons Landing	330
Parthenon Dr	302
Parus Pt	206
Parvo Ct	159
Pasatiempo Ave	255
Pascoe St	270
Paseo Ajanta	175, 191
Paseo Albacete	175, 191
Paseo Aldabra	190
Paseo Aurora	330
Paseo Bonita	236
Paseo Cardiel	190
Paseo Cevera	190
Paseo De La Fuente	331, 343
Paseo De La Fuente Norte	331
Paseo De Las Americas	331, 343
Paseo De Oro	270, 286
Paseo Del Ocaso	220, 236
Paseo Del Sol	143
Paseo Del Sur	174
Paseo Del Verano	175
Paseo Del Verano Norte	159, 175
Paseo Dorado	236
Paseo Fraternidad	330
Paseo Heights Ln	189
Paseo Internacional	343
Paseo Jenghiz	175
Paseo Laredo	236
Paseo Lucido	175, 191
Paseo Mirada	237
Paseo Montalban	190
Paseo Montanas	205
Paseo Montanoso	174-175
Paseo Monte Batalla	159
Paseo Montenero	174
Paseo Montril	190, 206
Paseo Orion	330
Paseo Pl	189
Paseo Sea Breeze	330
Paseo Sea Cliff	330
Paseo Sea Grass	330
Paseo Seacoast	330
Paseo Seashore	330
Paseo Seawall	330
Paseo Temporada	190
Paseo Verde	190
Paseo View Ct	205
Paseo Village Way	189
Paseo Zaldivar	190
Passerine Way	205
Passy Ave	237
Pasternack Pl	254
Pastor Timothy J Winters St	287
Pastoral Rd	175
Pathos Ct	206
Pathos Ln	206
Patina Ct	207
Patria Dr	271
Patricia Pl	270
Patriot St	254
Patten St	287
Patterson Rd	284
Paul Barwick Ct	206
Paul Jones Ave	253
Pauling Ave	237
Pavlov Ave	237
Pavo Real Dr	255
Paxton Ct	330
Paxton Dr	330
Paymogo Ct	174
Paymogo St	174
Payne St	286
Peaceful Ct	330
Peach Point Ave	206
Peach Tree Way	189
Peach Way	189
Peacock Dr	254
Pearl Lake Ave	255
Pearl Ln	330
Pearl St	236
Pearlman Way	189
Pearson Dr	271
Pebblebrook Ln	191
Pebblebrook Way	191
Pebblestone Ln	206
Peck Pl	271
Pedestrian / Bikeway	174, 189, 205, 329-330
Pedestrian Access	174, 329
Pedestrian--bike Path	189, 205, 330
Pedstrn And Equstrn Trl	205
Peg Ct	330
Pegasus Ave	206
Peggy Dr	287
Peinado Way	205
Peleliu Way	269
Pelican Hill Rd	302
Pelican Ln	222
Pell Pl	189
Pelton Ct	206
Pelusa St	286-287
Pembridge Ln	302
Pembroke Dr	271
Penanova St	174
Penara Ct	205
Penara Pl	205
Penara St	205
Penasquitos Ct	190
Penasquitos Dr	190
Penasquitos Post Office Drwy	190
Pendiente Ct	255
Pendleton Ave	269
Pendleton St	237, 253
Penfield Pt	189
Penford Ct	190
Pennacook Ct	174
Pennant Way	237
Pennell Ave	286
Pennington Ln	302
Pennisi Drwy	238
Pennsylvania Ave	270
Penny Ln	174
Penny Pl	255, 271
Penridge St	205
Penrod Ln	222
Penrose Ct	253
Penrose St	253
Pentecost Way	287
Penticton Way	206
Pentuckett Ave	270, 286
Pepita Way	236
Pepper Canyon Dr	221
Pepper Dr	270, 330, 342
Pepperbrook Ln	207
Peppergrass Creek Gate	189
Peppergrass Dr	271
Peppertree Ln	284
Pepperview Ter	207
Pepsi Dr	238
Pequena St	330
Percy Ct	189
Perez Cove Way	269
Perez Ct	238
Perique St	271
Perkon Ct	270
Perkon Pl	270
Perla Ct	175
Perry Rd	269
Perry St	285
Perseus Rd	206
Pershing Ave	270
Pershing Dr	270, 286
Pershing Pl	270
Perth Pl	302
Peru Pl	287
Pescadero Ave	268
Pescadero Dr	268
Pesos Pl	238
Petal Dr	287
Petenwell Rd	206
Peter Pan Ave	287
Peterlynn Ct	330
Peterlynn Dr	330
Peterlynn Way	330
Peters Stone Ct	174
Peters Way	237
Petirrojo Ct	255
Petit Ct	253
Petit St	237, 253
Petra Dr	286
Petra Pl	286
Pettigo Dr	302
Petunia Ct	253
Petunia Way	189
Peyton Pl	237
Peyton Way	190
Phantom Ln	206
Pharmacy Ln	221
Pheasant Dr	254
Philbrook Sq	205
Phildel St	189
Phillips Ct	253
Phipps Ave	222
Phlox St	270
Phyllis Pl	254
Piantino Cir	254
Piantino Way	254
Piatto Ln	254
Piatto Way	254
Piazza Carmel East Drwy	205
Piazza Carmel South Drwy	205
Picador Blvd	330
Picarte Pl	207
Picaza Pl	174
Piccard Ave	330
Pickett St	269
Pickford Rd	206
Pickwick St	286
Pico Pl	253
Pico St	253
Pico Way	253
Picrus St	206
Pidgeon St	287
Piedmont Dr	284
Piedra St	330
Pierino Dr	287
Pikake St	330
Pilon Pt	205
Pilot Way	287
Pimpernel Dr	190
Pimpernel Way	190, 206
Pinar Pl	204
Pinata Dr	175
Pine Bluff Ln	287
Pine Falls Ct	206
Pine Glen Way	330
Pine Hill Pt	205
Pine Knoll Ln	238
Pine Manor Ct	190
Pine Meadow Ct	189
Pine Needles Dr	188, 204
Pine St	269
Pinecastle St	207, 223
Pinecliffs Ct	207
Pinecone Ln	302
Pinecrest Ave	254
Pinehurst Pl	207
Pinestone Ct	191
Pinetree Dr	206
Pinewood Dr	188
Pinewood St	188
Pinewood Trl	189
Ping Pl	285
Pinot Noir Cir	207
Pinzon Way	174
Pio Pico St	284
Pioneer Pl	269
Piper Ranch Rd	331
Piper St	253
Pipestone Way	190
Pipilo Ct	190
Pipilo St	190, 206
Pipit Ct	206
Pipit Pl	206
Pipit Way	206
Pipo Rd	175
Pire Ave	237
Pirotte Dr	286-287
Pisces Way	206
Pismo Ct	252
Pistol Range Rd	330
Pitcairn St	330
Pitta St	287
Pittsburgh Ave	287
Piute Pl	237
Place Monaco	188
Place Saint Tropez	188
Plainview Rd	253, 269
Planicie Way	329
Plantano St	286
Plantel Way	330
Plateau Dr	302
Plato Dr	302
Playa Catalina	239
Playa Del Norte St	236
Playa Del Sol Pky	330
Playa Del Sur St	236
Player Dr	255
Playmor Ter	221
Plaza Abierto	175
Plaza Acosta	159, 175
Plaza Ahora	159
Plaza Amada	175
Plaza Animado	175
Plaza Arica	175
Plaza Ascope	175
Plaza Blvd	287
Plaza Centrada	175
Plaza Cerado	175
Plaza Crest Ridge Rd	287
Plaza Cuernavaca	287
Plaza Cuernavaca Way	287
Plaza De La Rosa	175
Plaza De La Siena	205
Plaza De Palmas	221
Plaza De Panama	270
Plaza Del Curtidor	175
Plaza Del Mar Drwy	205
Plaza Destacado	175
Plaza Dolores	175
Plaza Fiel	175
Plaza Gitana	175
Plaza Guata	175
Plaza Guillermo	175
Plaza Karena	175
Plaza Maria	175
Plaza Marlena	175
Plaza Menta	175
Plaza Otonal	175
Plaza Park Ln	238
Plaza Promenade	238
Plaza Ridge Rd	287
Plaza Sonada	175
Plaza Sonrisada	175
Plaza Sq	238
Plaza Taxco	287
Plaza Toluca	287
Plaza Torreon	287
Plaza Valdivia	159
Plaza Vista	287
Pleasant Ridge	205
Plein Aire	173-174, 190
Plein Aire Ct	174
Pless Rd	222
Plone Way	237
Plover St	287
Plum St	269, 285
Plum Tree Way	189
Plum Way	189
Plumas St	302
Plumbago Ln	330
Plumcrest Ln	205
Plumeria Way	189
Plummer Ct	189
Plumosa Dr	269
Plumosa Way	269
Poblado Ct	175
Poblado Rd	158-159, 174-175
Poblado Way	175
Pocahontas Ave	237
Pocahontas Ct	237
Pocahontas Pl	237
Pocano Way	190-191
Pocatello St	287
Pochard Way	206
Poche Pt	207
Pocitos Way	330
Podell Ave	254
Poe St	269
Poesia Ct	329
Pogo Row	331
Poinsett Rd	206
Poinsettia Dr	269
Point Loma Ave	268-269, 285
Point Loma Way	269
Point St	284
Pointe Del Mar Way	205
Pointed Oak Ln	207
Poipu Way	330
Pola Ct	253
Polack St	269
Polanco St	190
Polaris Ave	222
Polaris Dr	206
Polizzi Pl	254
Polk Ave	270-271
Polland Ave	254
Polo Pt	189
Polvera Ave	159
Polvera Ct	159
Polvera Dr	159
Polvera Way	159
Pomerado Ct	175
Pomerado Pl	175
Pomerado Rd	159, 175, 207, 222-223
Pomerado Way	175
Pomerol Ln	190
Pomeroy St	254
Pompei Ln	254
Ponca Ct	255
Ponder Way	206
Ponderosa Ave	238
Pons St	287
Pontiac St	271
Poole St	220
Poplar St	270
Poppy Hills Way	191
Poppy Pl	270
Por Techo Ct	238
Porcelina Ct	207
Porreca Pt	206
Port Royale Cv	222
Port Royale Dr	222
Port Rush Row	191
Portada Pl	205
Portal Ter	207
Porte De Merano	237
Porte De Palmas	237
Porte La Paz	237
Porter Creek Rd	189
Porter Rd	269
Porter St	287
Portilla Pl	205
Porto Ct	238
Portobelo Ct	238
Portobelo Dr	238-239
Portofino Cir	204-205
Portofino Dr	188, 204-205
Portola Pl	269
Portside Pl	330
Portsmouth Ct	252
Posey Pl	286
Post Rd	237
Potomac Ridge Rd	174
Potomac St	287, 302
Potrero St	287
Potter Ave	222
Pottery Canyon Rd	237
Pottery Park Drwy	236
Poway Ave	254
Poway Rd	206-207
Powderhorn Dr	330
Power House Rd	270, 286
Powhatan Ave	237
Poyntell Cir	207
Prado Ct	175
Prado Pl	175
Prado Rd	175
Prado Way	175
Prairie Dog Ave	190
Prairie Mound Ct	287
Prairie Mound Way	287
Prairie Shadow Pt	206
Prairie Shadow Rd	206
Prairie Wood Dr	206
Prancer Way	287
Prato Ln	254
Precision Park Ln	330
Predio Ct	329
Preece Ct	253
Preece St	253
Preece Way	253
Prego Ct	205
Premier Pl	331
Presidents Way	286
Presidio Dr	269
Presley St	221
Prestwick Ct	220
Prestwick Dr	220, 236
Pridemore Pl	253
Primrose Ln	190
Princess St	236
Princess View Ct	255
Princess View Dr	255

SAN DIEGO

Road Name	Page #s
Princess View Pl	255
Princess View Way	255
Princeton Ave	253
Pringle St	269
Printwood Ct	237
Printwood Way	237
Priscilla St	190-191
Privado Pl	286
Proctor Pl	270
Production Ave	222
Progressive Ave	331
Promenade North Pl	238
Promenade Park Ter	238
Promesa Cir	239
Promesa Ct	239
Promesa Dr	238-239
Promontory St	253
Proposed St	254
Prospect Pl	236
Prospect St	236
Prosperity Ln	271
Provencal Pl	190
Providence Rd	237
Psfa Walk	255
Pueblo St	286
Pueblo Vista Ln	158-159, 175
Puente Dr	236
Pulitzer Pl	221
Punta Dulcina	207
Purple Sage	190
Puterbaugh St	269
Putting Green Row	175
Pyramid St	287
----------Q----------	
Quadra Ave	330
Quail Run St	189
Quail Springs Ct	207
Quail St	286
Quaker Hill Ln	205
Qualcomm Way	254, 270
Qualtrough St	285
Quantico Ave	237
Quapaw Ave	237
Quarter Mile Dr	189
Quarterdeck Ln	330
Quebec Ct	302
Queensferry Sq	175
Queenstown Ct	252
Quemado Ct	238
Quemoy Ct	253
Questa Pte	206
Questor Pl	254
Quidde Ave	237
Quidde Ct	237
Quiet Slope Dr	255
Quilalang Ct	342
Quill Ct	222
Quillan St	253
Quimby St	269
Quinalt Pt	207
Quince Dr	270
Quince St	270-271
Quincy St	253
Quinn Ct	253
Quinnel Ct	189
Quinton Rd	190
Quito Ct	239
Quivira Access	269
Quivira Ct	269
Quivira Rd	269
Quivira Way	268-269
----------R----------	
Rabbit Ridge Rd	189
Racetrack View Ct	188
Racetrack View Dr	188
Rachael Ave	287, 302
Racine Rd	271
Radar Rd	331
Radcliffe Ct	237
Radcliffe Dr	237
Radcliffe Ln	237
Radenz Ave	254
Radenz Ct	254
Radford St	255
Radio Ct	287
Radio Dr	287
Raedel Ct	329
Raedel Dr	329
Raedene Way	206
Raejean Ave	254
Raffee Dr	253
Ragweed Ct	206
Ragweed St	206
Rail Ct	342
Rainbow St	287
Rainier Ave	254
Rainswept Ln	255
Rainswept Way	255
Raju St	190-191
Raleigh Ave	254
Ralene St	270, 286
Ralph Way	330
Ralphs Drwy	254, 270
Ralston Cir	189
Ramada Dr	175
Ramfos Cir	302
Ramfos Ln	302
Ramfos Pl	302
Ramsay Ave	237
Ramsdell Ct	206
Ranch House Rd	175
Ranch View Dr	206
Rancho Bernardo Community Park Drwy	159
Rancho Bernardo Rd	174-175
Rancho Bernardo Town Center Dr	175
Rancho Cabrillo Trl	190
Rancho Capistrano Bend	189
Rancho Carmel Dr	190-191
Rancho Catalina Trl	189-190
Rancho Del Acacia Way	189
Rancho Del Azaleas Way	189
Rancho Del Madison	189
Rancho Del Mar Trl	189
Rancho Del Prado Trl	190
Rancho Del Sol Way	189
Rancho Dorado Bend	189
Rancho Dr	302
Rancho Hills Dr	302
Rancho La Bella	189
Rancho Laguna Bend	189
Rancho Las Brisas Trl	189
Rancho Madera Bend	189
Rancho Mission Rd	254
Rancho Park Dr	255
Rancho Penasquitos Blvd	190, 206
Rancho Quinta Bend	189
Rancho Santa Fe Farms Rd	189
Rancho Sierra Bend	189
Rancho Solana Trl	189
Rancho Tierra Trl	189
Rancho Toyon Pl	205
Rancho Ventana Trl	189-190
Rancho Verde Trl	189
Rancho Vista Bend	189
Randall St	253
Randolph St	269
Raneta Ln	238
Ranger Rd	302
Ranleigh Ct	269
Ransom St	330
Rappahannock Ave	253
Rascon Ct	207
Rasha St	221
Rasmussen Way	190
Raspberry Pl	330
Raven Hill Pt	205
Raven Ridge Pt	206
Raven St	286
Ravensthorpe Way	206
Ravenswood Rd	236
Ravina St	236
Ray St	270
Raya Way	237
Raydel Ct	255
Raymar Ave	255
Raymell Dr	254
Raymond Pl	270
Raytheon Rd	238
Reagan Cir	206
Reagan Ct	206
Reagan Glen	174
Reagan Pl	206
Reagan Rd	206
Reata Ct	159
Reata Way	159
Rebecca Ave	254
Rebel Rd	237
Rebolla Ln	238
Rec Field Way	255
Recuerdo Cv	188
Recuerdo Dr	188, 204
Red Cedar Ct	206
Red Cedar Dr	206-207
Red Cedar Ln	206-207
Red Cedar Pl	206
Red Cedar Way	206
Red Coral Ln	330
Red Deer St	237
Red Fin Ln	330
Red Oak Way	189
Red Pine Ct	330
Red Pine Dr	330
Red River Dr	255
Red Robin Pl	206
Red Rock Ct	222
Red Rock Dr	222
Red Sails Way	330
Redbark Way	302
Redbird Dr	254
Redbrook Ct	237
Redbrook Rd	237
Redbud Ct	175
Redcliff Ct	207
Redcrest Ct	287
Redcrest Dr	287
Redcrest Pl	287
Redding Rd	255, 271
Redfern Cir	207
Redford Pl	302
Redland Dr	271
Redland Pl	271
Redondo Ct	252
Redondo St	269
Redwood Creek Ln	222
Redwood Dr	220
Redwood St	270-271
Redworks Drwy	286
Reed Ave	252-253
Reed Dr	331
Reedley Ter	189
Reef Dr	330
Reflection Dr	254
Regalo Ln	175
Regatta Ln	330
Regency Rd	254
Regents Park Row	221
Regents Rd	221, 237
Regina Ave	237
Regis Ave	255
Regla Ct	237
Regner Ct	255
Regner Rd	255
Regulus Rd	222
Regulus St	254
Rehco Rd	221
Reklow Dr	329
Relindo Ct	175
Relindo Dr	175
Remington Hills Dr	330
Remington Rd	255
Remley Pl	236
Remora St	238
Renaissance Ave	221
Renato St	190
Renault Pl	237
Renault St	237
Renault Way	237
Rene Ct	330
Rene Dr	330
Renegade Ct	221-222
Renex Pl	237
Renkrib Ave	255
Rennyson Way	190
Reno Dr	270
Renovo Way	239
Renown Dr	255
Reo Ct	302
Reo Dr	302
Reo Pl	302
Reo Ter	302
Repecho Dr	238
Republic St	287
Requlo Pl	189
Research Pl	221
Reservoir Ct	271
Reservoir Dr	255, 271
Reservoir Ln	271
Retaheim Way	236
Retrato Ct	238-239
Revelle College Dr	221
Revelle Dr	237
Revelstoke Ter	206
Revelstoke Way	206
Revena St	330
Revere Ave	253
Revillo Dr	271
Revillo Way	271
Rex Ave	271
Rexford Dr	286
Rexview Dr	287
Reynard Way	269
Reynolds St	286-287
Rhine St	329
Rhoades Ct	302
Rhoades Rd	302
Rhoda Dr	236
Rhode Island St	270
Rialto St	269
Ricardo Pl	252
Rice Ct	206
Richard St	271
Richeth Rd	287
Richland St	254
Richmond St	270
Rickenbacker Ave	330
Rickert Rd	206
Rico Ct	253
Rideabout Ct	190
Rideabout Ln	190
Rider Pl	189
Ridge Ct	254
Ridge Manor Ave	255
Ridge Route Rd	255
Ridge Run Way	206
Ridge View Dr	270, 286
Ridge Walk	221
Ridgecrest Dr	287
Ridgefield Pl	190
Ridgegate Row	236-237
Ridgehaven Ct	238
Ridgeline Ct	330
Ridgemoor Dr	255
Ridgewater Ln	206
Ridgeway	254, 270
Ridgewood Dr	287, 302
Riding Ridge Rd	205
Ridley Rd	190
Rienzi Pl	175
Riesling Ct	207
Riesling Dr	207
Rife Way	190
Rifle Way	190
Rigel St	286
Riley St	269
Rim View Way	238
Rimbey Ave	329
Rimgate Ct	190
Rimpark Ln	238
Rimpark Way	238
Rimridge Ln	206
Rimstone Ln	175
Rincon St	271
Ringdove Ct	207
Ringwood Dr	287
Rio Bonito Way	254
Rio Lindo Dr	287
Rio Plato Ct	287
Rio Rancho	189-190
Rio San Diego Dr	254
Rios Ave	330
Rios Rd	175
Risa Cir	238, 254
Risa Ct	254
Rising Glen Way	302
Rising River Pl N	174
Rising River Pl S	174
Risueno Ct	329
Ritchey St	287
Ritidian Way	175
Ritter Ct	222
Ritva Pl	302
Rivawill Ct	174
River Glen Row	269
River Park Dr	269
River Park Rd	254
River Rd	269
River Rim Rd	206
River Run Dr	254
River Vista Row	269
Riverdale St	254
Riverhead Ct	190
Riverhead Dr	190
Riverton Pl	189
Riverwalk Dr	269-270
Riviera Dr	253
Riviera Pointe St	330
Riviera Shores St	330
Riviera Summit Rd	330
Road To The Cure	221
Roan Rd	206
Roan Way	206
Roanoke St	302
Robb Roy Pl	330
Robbins Ct	237
Robbins St	237
Robbins Way	237
Roberts Dr	302
Robin Hood Ln	221
Robin St	271
Robinia Ct	175
Robinson Ave	270
Robinson Mews	269
Robinson Pl	270
Robinson Way	222
Roble Way	175
Robleda Ct	159
Robleda Cv	159
Robles Dr	255-256
Robles Way	255-256
Robusto Rd	238
Roca Dr	175
Rochdale Ln	330
Rochester Rd	270
Rock Bluff Way	330
Rock Canyon Ct	206
Rock Canyon Dr	206
Rock Creek Dr	207
Rock Island Rd	302
Rock Manor Dr	255
Rock Pl	271
Rock Rose	190
Rock St	271
Rock Valley Ct	237
Rock View Ct	173
Rockaway Ct	252
Rockfield Way	206
Rockfish Ln	330
Rockford Dr	271
Rockglen Ave	253
Rockhurst Ct	255
Rockhurst Dr	255
Rockland St	271
Rockne St	302
Rockside Ct	206
Rockwood Rd	143-144
Rocky Shore Rd	302
Rodada Dr	175
Rodear Rd	329
Rodelane	269
Rodeo Dr	236
Rodman Ave	255
Rodrigo Dr	271
Roeblin Ct	253
Rogers St	285
Rohr Pl	254
Rolando Blvd	271
Rolando Ct	271
Rolfe Rd	237
Roll Dr	331, 343
Rolling Dunes Way	329
Rolling Meadows Ct	207
Rollsreach Dr	253
Romany Dr	255
Rombough Pl	271
Romero Ct	236
Romero Dr	236
Romford Ct	255
Romney Rd	253
Romo St	271
Ron Ct	254
Ron Way	254
Ronda Ave	254
Rondel Ct	255
Ronson Ct	238
Ronson Rd	238
Rookwood Dr	222
Roosevelt Ave	253
Roosevelt Rd	269
Root St	254
Rosa Linda St	330
Roscoe Ct	238
Roscrea Ave	237
Rose Creek Shore Dr	253
Rose Dr	253
Rose Garden Ct	207
Rose Lake Ave	255
Rose Pl	271
Rose Quartz Cir	222
Rose St	271
Rosebud Ln	287
Rosecliff Pl	205
Rosecrans (FT) Blvd	285, 300
Rosecrans Pl	269
Rosecrans St	269, 285
Rosecroft Ct	189
Rosecroft Ln	284
Rosecroft Way	189
Rosedown Pl	175
Rosefield Dr	271
Roseland Dr	236
Roseland Pl	236
Roselawn Ave	270
Roselle Meadows Trl	189
Roselle St	205, 221
Rosemont St	236
Rosenda Ct	237
Rosetta Ct	254
Roseview Pl	270
Rosewood St	253
Roslyn Ln	236
Roswell St	287
Rosy Ave	190
Rotella Ct	190
Roth Ct	287
Rotherham Ave	190
Rougemont Pl	223
Roundup Ave	190
Rous St	237
Rousillon Ct	159
Rovigo Way	221
Rowan St	286
Rowe St	271
Rowena St	255
Rowlett Ave	190
Roxboro Ct	206
Roxboro Rd	206
Roxbury Rd	270
Roxton Cir	189
Roxy Ln	271

SAN DIEGO

Road Name	Page #s
Royal Ann Ave	222
Royal Birkdale Row	175
Royal Crown Row	175
Royal Dornoch Sq	191
Royal Gorge Ct	255
Royal Gorge Dr	255
Royal Greens Pl	237
Royal Island Way	330
Royal Lytham Row	175
Royal Lytham Sq	175
Royal Melbourne Sq	190-191
Royal Oak Dr	287
Royal Oak Pl	287
Royale Crescent Ct	254
Royce Ct	254
Royston Dr	329
Ruane St	255
Ruben Ct	174
Rubicon Way	221
Ruby Lake Ave	255
Ruby St	269
Rue Adriane	236
Rue Biarritz	223
Rue Cannes	223
Rue Chamberry	223
Rue Chamonix	223
Rue Chantemar	207, 223
Rue Cheaumont	223
Rue D'antibes	188
Rue D'azur	188
Rue D'orleans	269
Rue De Anne	236
Rue De Roark	236
Rue Denise	236
Rue Des Amis	207
Rue Du Nuage	207
Rue Finisterre	223
Rue Fontenay	207, 223
Rue Fontenay Ct	223
Rue Fountainebleau	207
Rue Marabelle	223
Rue Michael	236
Rue Monaco	188
Rue Mont Grenoble	207
Rue Montereau	223
Rue Parc	223
Rue Riviere Verte	223
Rue Saint Jacques	223
Rue Saint Lazare	223
Rue Saint Raphael	188
Rue Saint Tropez	188
Rue San Remo	188
Rue Sienne Nord	223
Rue Touraine	223
Rue Vincennes	223
Rueda Acayan	175
Rueda Ct	238
Rueda Dr	238-239, 254
Rueda Melilla	175
Ruette Abeto	175
Ruette Alliante	205
Ruette Campana	175
Ruette De Mer	205
Ruette De Ville	205
Ruette Le Parc	204-205
Ruette Monte Carlo	220
Ruette Nice	220
Ruette Nicole	220
Ruette Parc Lido	330
Ruette San Raphael	205
Ruffin Ct	238
Ruffin Rd	238, 254
Ruffner St	238, 254
Rufus Ct	206
Rugby Ct	254
Rumex Ln	206
Run Of The Knolls	174, 190
Run Of The Knolls Ct	174
Runnymead Ln	285
Rupertus Walk	221
Rupertus Way	221
Rushden Ave	237
Rushville St	236
Rusk Cv	206
Russ Blvd	286
Russell Ave	269
Russell Ln	221
Russell Park Way	254
Russell St	269
Russell Walk	221
Russet Leaf Ln	190
Russmar Dr	254
Rustic Dr	302
Rutgers Rd	236, 252
Ruthie Way	302
Ruthupham Ave	330
Rutledge Sq	191
Ryan Rd	285
Ryder St	284
Ryne Rd	284
Rytko St	287
----------S----------	
S 13th St	286
S 16th St	286
S 17th St	286
S 19th St	286
S 20th St	286
S 21st St	286
S 22nd St	286
S 26th St	286
S 27th St	286
S 28th St	286
S 29th St	286
S 30th St	286
S 31st St	286
S 32nd St	286, 301
S 33rd St	286
S 34th St	286
S 35th St	286
S 36th St	286
S 37th St	286
S 38th St	286
S 39th St	286
S 40th St	286, 301
S 41st St	286, 301
S 42nd St	286, 301
S 43rd St	286, 301
S 44th St	286
S 45th St	286
S 46th St	286
S 47th St	286
S 48th St	286
S 49th St	286
S 50th St	286
S 58th St	287
S 59th St	287
S 61st St	287
S 65th St	287
S 66th St	287
S Bancroft St	286
S Boundary St	286
S Brookville Dr	206
S Euclid Ave	287
S Evans St	286
S Francis St	286
S Gregory St	286
S Hensley St	286
S Lausanne Dr	287
S Meadowbrook Dr	287
S Medical Center Dr	221
S Noeline Way	287
S Pardee St	286
S Radio Dr	287
S Royal Oak Dr	287
S San Jacinto Dr	287
S Shores Park Drwy	269
S Siena St	287
S Sychar Rd	287
S Valencia Pky	287
S Vista Ave	330
S Vista Cir	286
S Warren Walk	221
S Willie James Jones Ave	286
S Woodman St	287, 302
Saber Ct	222
Sabina Dr	302
Sabre Hill Dr	190
Sabre Springs Pky	190, 206-207
Sabre St	287
Sabre View Cv	206
Saddle Cove Ln	205
Saddle Mountain Ct	189
Saddlery Sq	189
Sagamore Way	205
Sagasti Ave	237
Sage Ct	189
Sage Mesa Rd	189
Sage Way	287, 331
Sagebrush Bend Way	189
Sagebrush Ct	237
Sagebrush Rd	237
Sageflower Dr	271
Saginaw Ave	237
Sagittarius Rd	206
Saguaro St	331
Saguaro Way	255
Saint Agnes Ct	205
Saint Andrews Ave	331
Saint Andrews Cv	331
Saint Charles St	269
Saint Denis Ter	255
Saint Etienne Ln	159
Saint James Pl	269
Saint Laurent Pl	236
Saint Louis Ter	236
Saint Moritz Ter	207
Saint Pierre Way	207
Saint Therese Way	255
Saint Tropez Pl	236
Saintsbury Glen	174
Saipan Dr	302
Salacot Ct	238
Salem Ct	252
Salerno St	253-254
Salida Del Sol	190
Salida Loop	286
Salinas Way	206
Salisbury Dr	254
Salix Ct	206
Salix Pl	206
Salix Way	206
Salizar Ct	253
Salizar St	253-254
Salk Institute Rd	220-221
Sallisaw Ct	255
Salmon River Rd	190, 206
Salmon St	254
Salta Pl	271
Saltaire Pl	330
Saluda Ave	222
Saluto Ct	205
Salvation Drwy	271
Salvia Way	206
Samantha Ave	190
Samantha Ct	190
Samar St	269
Sambroso Pl	175
Samoa St	269
Samoset Ave	237
Sample St	254
Sampson St	286
San Alberto Way	287
San Alejandro	330
San Alfonso	330
San Andres Dr	188
San Angelo Ave	255
San Anselmo St	253
San Antonio Ave	285
San Antonio Pl	285
San Aquario Dr	253
San Ardo Cv	205
San Augustine Way	205
San Bernardo	330
San Bernardo Ter	287
San Blas Cir	206
San Bruno Cv	205
San Carlos Dr	255
San Clemente Canyon Rd	238
San Clemente St	269
San Clemente Ter	237
San Colla St	252
San Diego Ave	269
San Diego Mission Rd	254
San Diego Pl	268
San Diego Stadium	254
San Dieguito Rd	173-174, 189
San Dimas Ave	253
San Dionicio St	285
San Elijo St	285
San Eugenio St	330
San Felipe Pl	287
San Felipe St	287
San Ferdinand	330
San Fernando Pl	268
San Fernando St	285
San Francisco	330
San Gabriel Pl	268
San Gorgonio St	284-285
San Gregorio Way	205
San Jacinto Dr	287
San Jacinto Pl	287
San Joaquin Ct	253
San Joaquin Dr	253
San Jose Pl	252
San Jovani	330
San Juan Pl	252
San Juan Rd	269
San Leandro Way	205
San Lucas	330
San Luis Obispo Pl	252
San Luis Rey Pl	268
San Luis St	286
San Manuel	330
San Marcos Ave	270
San Martine Way	205
San Mateo Dr	287
San Miguel Ave	286
San Miguelito	330
San Onofre Ter	287
San Pasqual Rd	143, 159
San Pasqual St	286
San Pasqual Valley Rd	143-145, 161
San Pedro Ave	253
San Rafael	330
San Rafael Pl	252
San Ramon Dr	206, 222
San Remo Way	284-285
San Roberto	330
San Salvador Ct	175
San Salvador Rd	175
San Sebastian	330
San Tomas Ct	175
San Tomas Dr	175
San Tomas Pl	175
San Vicente Ct	287
San Vicente St	287
San Vicente Way	287
San Victorio	330
San Virgilio	330
Sand Arch Ln	330
Sand Crab Pl	205
Sand Drift Pt	330
Sand Star Way	330
Sand Trap Row	175
Sandal Ln	252
Sandbanks Dr	330
Sandbar Cove Way	330
Sandburg Ave	237
Sandburg Ct	237
Sandburg Way	237
Sandcastle Ln	269
Sandcliff Ln	330
Sanddollar Ct	189
Sanders Ct	255
Sandhill Ct	189
Sandhill Ter	189
Sandia Pl	238
Sandleford Way	302
Sandmark Ave	254
Sandown Way	189
Sandpiper Pl	236
Sandpipper Ln	330
Sandrock Rd	254
Sandshore Ct	189, 205
Sandton Ln	271
Sandy Cape Ct	330
Sandy Crest Ct	189, 205
Sandy Hook Rd	206
Sandy Shore Ct	302
Sandy Shore St	287, 302
Sanger Pl	342
Santa Alicia	330
Santa Ana Dr	253, 269
Santa Anita Dr	253
Santa Arminta Ave	206
Santa Barbara Pl	252
Santa Barbara St	268-269, 284
Santa Carolina	330
Santa Celine	330
Santa Christina Ct	330
Santa Clara Pl	252
Santa Cruz Ave	268-269
Santa Fe Canyon Pl	189-190
Santa Fe Downs Sq	189
Santa Fe St	237, 253
Santa Gloria	330
Santa Henrietta	330
Santa Isabel Dr	287
Santa Margarita St	287
Santa Maria Ter	287
Santa Monica Ave	268-269
Santa Nella Pl	205
Santa Paula Dr	253
Santa Paulina	330
Santa Regina	330
Santa Rita Pl	252
Santa Rosa	330
Santa Rosalia Dr	287
Santa Sabine	330
Santa Serafina	330
Santa Sofia	330
Santa Valentina	330
Santaluz Inlet	190
Santaluz Pte	174
Santaluz Village Green E	174
Santaluz Village Green N	174
Santaluz Village Green S	174, 190
Santar Ave	255
Santiago East Rd	175
Santiago Ridge Way	331
Santiago West Rd	175
Santo Rd	238, 254
Santolina Ct	205
Santoro Way	189
Sanyo Ave	331
Saponi Ct	158, 174
Sapphire St	252
Sarah Ridge Ct	190
Sarah Ridge Rd	190
Saranac St	271
Sarape Dr	175
Saratoga Ave	268-269
Sardina Cv	205
Sardis Pl	207
Sarnen St	343
Sarsaparilla St	190
Saskatchewan Ave	190
Sassafras St	269
Satanas St	190-191
Satellite Blvd	329
Sati Way	221
Satinwood Way	287
Saturn Blvd	329, 341
Saugerties Ave	330
Sauk Ave	237
Saunders Ct	206
Saunders Dr	206
Sauterne Pl	207
Savage Ct	253
Savannah Creek Dr	206
Savannah Pl	269
Savannah St	269
Savona Pl	189
Savoy Cir	268
Savoy St	268, 284
Sawtelle Ave	287
Sawtooth Ct	190
Sawtooth Rd	190
Sawtooth Way	190
Saxon St	255, 271
Scabard Pl	190
Scamp St	254
Scannell Ct	206
Scarf Pl	255
Scarlati Pl	236
Scarlet Sage Trl	189
Scarlet Way	287
Scarsdale Way	191
Scenic Pl	221, 237
Scheidler Way	254
Schenley Ter	237
Schilling Ave	205
Schilt Ave	222
Schirra St	330
Schley St	286
Schneple Dr	206
Scholars Dr N	221
Scholars Dr S	221
Scholars Ln	221
School St	270
Schuyler St	302
Science Center Dr	221
Science Park Rd	221
Scimitar Dr	287
Scorpius Way	206
Scott St	285
Scranton Rd	221
Scripps Cape Vista Pt	207
Scripps Clinic South Drwy	221
Scripps Creek Dr	206
Scripps Gateway Ct	206
Scripps Highlands Dr	206
Scripps Hospital Drwy	221
Scripps Lake Dr	206-207
Scripps Poway Pky	206-207
Scripps Ranch Blvd	206, 222
Scripps Ranch Ct	222
Scripps Ranch Row	222
Scripps St	237
Scripps Summit Ct	206
Scripps Summit Dr	206
Scripps Ter	255
Scripps Trl	207
Scripps Vista Way	206
Scripps Way	237
Scripps Westview Cir	206
Scripps Westview Way	206
Sculpin St	254
Sdsu Parking 10	255, 271
Sdsu Parking 10a	255
Sdsu Parking 11	255
Sdsu Parking 13	255
Sdsu Parking 15	255
Sdsu Parking 16	255
Sdsu Parking 17	255
Sdsu Parking 17a	255
Sdsu Parking 17b	255
Sdsu Parking 17c	255
Sdsu Parking 2	255, 271
Sdsu Parking 2a	271
Sdsu Parking 2b	271
Sdsu Parking 2c	271
Sdsu Parking 4a	271
Sdsu Parking 5	271
Sdsu Parking 5a	271
Sdsu Parking 6a	271
Sdsu Parking 6b	271
Sdsu Parking 8	255
Sdsu Parking 9a	255
Sdsu Parking Ut	271
Sdsu Transit Loop	271
Sea Bird Way	330
Sea Breeze Dr	302
Sea Colony Ct	269
Sea Coral Dr	330

SAN DIEGO

Road Name	Page #s
Sea Country Ln	189
Sea Cove Pt	330
Sea Drift Way	330
Sea Fire Pt	330
Sea Foam Ct	302
Sea Glass Way	329
Sea Holly Ct	330
Sea Isle Dr	330
Sea Knoll Ct	189
Sea Lavender Way	330
Sea Lily Ct	330
Sea Ln	236
Sea Maid Ct	330
Sea Mist Ct	205
Sea Mist Way	205
Sea Pearl Cv	205
Sea Reef Dr	330
Sea Reef Pl	330
Sea Ridge Dr	252
Sea Robin Ct	330
Sea Rose Pl	236, 252
Sea Star Ln	302
Sea Star Way	302
Sea Strand Ln	330
Sea Swept Way	329
Sea Tern Ct	330
Sea Urchin Dr	330
Sea Water Ln	330
Sea World Dr	269
Sea World Way	269
Seabreeze Farms Dr	189
Seabridge Ln	191
Seabrook Ln	287, 302
Seachase St	189
Seachase Way	189
Seacliff Pl	330
Seacrest View Rd	205
Seafaring Way	189
Seafield Pl	330
Seaford Pl	237
Seagirt Ct	252
Seaglass Ct	191
Seaglen Way	330
Seagreen Pl	330
Seagrove Ct	189
Seagrove Cv	189
Seagrove Pl	189
Seagrove St	189
Seagull Ct	254
Seagull Ln	254
Seahill Ct	330
Seahorn Cir	189
Seal Beach Pl	302
Seaman St	254
Sean Taylor Ln	206
Seapoint Way	205
Sears Ave	287
Seascape Dr	302
Seashell Pl	189
Seaside Cypress Trl	189
Seaside St	269
Seaward Ave	330
Seawind Cv	206
Seawind Ln	206
Secano St	331
Seda Cv	239
Seda Dr	239
Seda Pl	239
Sedero Ct	175
Sederstrom Way	254
Sedge Ct	190
Sedgewick St	302
Sedorus St	190
Sefton Pl	269
Sego Pl	254
Segovia Ct	191
Seifert Dr	285
Seifert St	271
Selena Way	189
Selkirk Row	237
Sellars Post Office Drwy	191
Sellsway St	330
Selma Pl	287
Seltzer Ct	254
Selva Dr	175
Semillon Blvd	207
Seminole Dr	271
Seminole St	269
Sencillo Ct	159, 175
Sencillo Dr	159, 175
Sencillo Ln	159, 175
Senda Acantilada	159
Senda Acuario	205
Senda Luna Llena	205
Senda Mar De Ponderosa	205
Senda Panacea	190, 206
Senda Pl	175
Senda Rd	175
Sendero Angelica	190
Sendero De Alba	174
Sendero De La Pradera	190
Sendero De Oro	190
Sendero Way	253
Senecio Ln	331
Senecio Pl	205
Senita Dr	331
Senn St	286, 301
Senn Way	236
Senna Way	222
Sentinel	190
Senua Ct	222
Sepia Ct	190
September St	253
Sequence Dr	205, 221
Sequoia St	253
Serafina Ln	206
Serbian Pl	253
Serenata Pl	205
Seri St	237
Serrano Pl	271
Serrena Ln	330
Servando Ave	330
Service Rd	221
Setting Sun Way	205
Setu Ct	221
Sevan Ct	254
Seville St	269
Sewell Ave	330
Sewer Easement Rd	159
Shackleford Ct	206
Shadetree Ct	207
Shadewood Ln	302
Shadowlawn St	269
Shadwell Pl	189
Shady Elm Pl	330
Shady Oak Rd	287
Shady Sands Rd	255
Shadyglade Ln	287
Shafter St	285
Shalimar Cv	205
Shalimar Pl	205
Shamrock St	270, 286
Shane Pl	271
Shane Way	190
Shannon Ave	271
Shannon Ridge Ln	205
Sharron Pl	271
Shasta Daisy Trl	189
Shasta St	253
Shaula Way	206
Shaules Ave	287
Shaw Lopez Rd	205
Shaw Lopez Row	205
Shaw Ridge Rd	205
Shaw St	302
Shaw Valley Rd	205
Shawline St	238
Shawn Ave	254
Shawnee Rd	253
Sheba Way	190
Sheena Way	287
Shelby St	271
Shell Ave	287
Shellback Way	220
Shelter Island Dr	285
Shep St	254
Shepherd Ln	330
Sherbourne Ln	189-190
Sherbrooke St	287, 302
Sheridan Ave	269
Sheridan Ln	254
Sherlock Ct	221
Sherman St	269
Sherrard Way	206-207
Sherwin Pl	174
Sherwood Ter	331
Shields Ct	254
Shields Dr	222
Shields Pl	254
Shields St	238, 254
Shiloh Rd	271
Shipley Ct	287
Shirehall Dr	253
Shirley Ann Pl	270
Shoal Creek Dr	191
Shoal Summit Dr	191
Shona Way	269
Shooting Star Ct	330
Shooting Star Dr	330
Shorebird Pl	330
Shorefront Dr	330
Shoreham Pl	237
Shoreline Bluff Ln	269
Shoreline Cove Ct	253
Shoreline Dr	221
Shorepointe Ct	205
Shorepointe Way	205
Shorewood Dr	287
Short St	270
Shoshoni Ave	237
Shoup Dr	269
Shropshire Ln	159
Shutter Ln	254
Shy Bird Ln	190
Sicard St	286
Sidewinder Rd	221-222
Sidewinder Way	190
Siempre Viva Ct	331, 343
Siempre Viva Rd	331-332, 343
Siena St	287
Sienna Ct	190
Sierra Crest Ct	207
Sierra Mar Dr	236
Sierra Mesa Ct	190
Sierra Rosa Trl	189
Sierra View Way	255
Sierra Vista	269
Siesta Dr	271
Siglo Ct	238
Signal Ave	329
Signature Pt	189
Sigsbee St	286
Sikorsky St	331
Silk Pl	287
Silktree Ter	286
Silva Rd	222
Silver Acacia Pl	205
Silver Buckle Way	175
Silver Gate Ave	284
Silver Gate Pl	284
Silver Ivy Ln	190
Silver Oak Ln	207
Silver Ridge Pt	207
Silver Shoals Pt	330
Silver St	236
Silver Vine Path	189
Silverado St	236
Silverbush Creek St	189
Silvercrest Way	221
Silverton Ave	222
Silverwood St	287
Simeon Dr	239
Simi Ct	302
Simi Pl	302
Simi Way	302
Simons Ln	174
Simpatico Ct	329
Sims Rd	269
Sinclair St	174
Sintonte Ct	175
Sintonte Dr	175
Sioux Ave	253
Sipes Ln	342
Sirias Rd	206
Sirocco Ln	255
Sirrah St	330
Sisal Ln	343
Siskiyou	287
Siva St	286
Skipper St	254
Sky Harbor Rd	302
Sky Park Ct	254
Sky St	253
Skyglitter Trl	189
Skylark Dr	236, 252
Skylark Pl	236
Skyline Dr	287
Skyloft Park Ln	254
Slayen Way	237
Sloane Ave	269
Smedley Ave	222
Smith Canyon Ct	189
Smith Rd	222
Smith St	269
Smithers Ct	206
Smokesignal Dr	159
Smoothstone Trl	189
Smythe Ave	330
Smythe Crossing Cir	330
Snead Ave	253
Snipes Ct	330
Snook St	254
Snowbond Ct	255
Snowbond St	255
Snowdrop St	270
Soap Tree Dr	331, 343
Soaring Bird Pt	190
Soaring Dr	255
Social Garden Dr	254
Socorro Ct	191
Socorro Pl	191
Socorro St	191
Socorro Way	191
Soderblom Ave	237
Soderblom Ct	237
Soho Row	238
Soho View Ter	271
Solana Crest Trl	189
Solana St	287
Solar St	269
Soldau Dr	330
Soledad Ave	236
Soledad Ct	237
Soledad Mountain Rd	236-237, 253
Soledad Park Rd	236
Soledad Rancho Ct	237, 253
Soledad Rancho Rd	237, 253
Soledad Rd	237, 253
Soledad Way	253
Solita Ave	271
Solola Ave	286-287
Solstice Way	221
Solterra Vista Pky	189
Solymar Dr	236
Somam Ave	253
Sombra Ct	238
Sombrero Way	329
Somers Ln	285
Somerset Ave	254
Sonata Ln	190
Sondrio Ln	190
Sonoma Pl	189
Sonora Rd	175
Soprano Ln	190
Sora Way	206
Sorbonne Ct	191
Soria Dr	271
Sorrento Dr	284
Sorrento South Drwy	221
Sorrento Valley Blvd	205, 221
Sorrento Valley Rd	205, 221
Soto St	269
South Chevy Chase	174
South Crescent Ct	269
South Elman St	253
South Hempstead Cir	270
South Lake Ct	256
South Ln	236
South Shores Rd	269
South Thorn St	271
Southampton St	237
Southbrook Ct	207
Southcrest Ave	253
Southern Pine Pl	206
Southernwood Way	284
Southgate Dr	256
Southhampton Cv	189
Southland Plaza Drwy	329
Southlook Ave	286
Southridge Way	206
Southview Dr	253
Sovereign Rd	254
Spa St	271
Space Theater Way	270, 286
Spalding Pl	270
Spanish Landing	269, 285
Spanish Landing (NTC)	285
Spanish Landing West W	285
Sparkling Shores Dr	189
Sparks Ave	253
Sparks Ct	253
Sparks Pl	253
Sparks Rd	285
Sparling St	271
Sparren Ave	190
Sparren Ct	190
Sparren Way	190
Sparrow St	287
Spartan Cir	271
Spartan Dr	271
Spear Dr	286
Spear St	255
Spearfish Ln	254
Spectrum Center Blvd	238
Spectrum Ln	221
Spencerport Way	206
Sperry Ct	253
Spica Dr	206
Spicewood Ct	205
Spillman Dr	286
Spindletop Rd	190, 206
Spindrift Dr	188, 236
Spineflower Ct	271
Spinnaker Point Ter	330
Spitfire Rd	206
Spokane Ave	270
Spooner Ct	206
Sports Arena Blvd	269
Sports Arena Plaza Drwy	269
Spray St	268
Spreckels Ln	174
Spreckels Pl	174
Sprig Pl	254
Spring Canyon Rd	206-207, 223, 239
Spring Garden Pl	286
Spring Manor Ct	222
Spring Meadow Ln	207
Spring Oak Way	287, 302
Spring Tide Ter	269
Springbrook Dr	207
Springer Rd	286
Springfield St	287
Springford Ave	287
Springhurst Dr	207
Springside Rd	207
Springwater Pt	206
Spruance Rd	269
Spruce Grove Ave	207
Spruce Grove Pl	207
Spruce Lake Ave	255
Spruce Ln	269
Spruce Run Dr	206-207
Spruce St	270-271
Spur Crossing Way	205
Spur Point Ct	205
Squamish Rd	206
St Rita Ct	286-287
St Rita Pl	286-287
Stable Glen Pl	205
Stable Vista Way	205
Stacy Ave	253
Stacy Pl	253
Stadium Ct	237
Stadium Pl	237
Stadium St	237
Stadium Way	254
Stafford Pl	284
Stage Coach Pl	190
Stallion Run Pl	205
Stallions Ln	205
Stalmer St	254
Stamen Ct	287
Stamen St	287
Standlake St	329
Stanfield Cir	206
Stanley Ave	271
Stanton Rd	286
Stanwell Cir	206
Stanwell Ct	206
Stanwell Pl	206
Stanwell St	206
Stanwix Sq	191
Star Jasmine Ln	204, 236
Star Pine Dr	271
Star Way	222-223
Starburst Ln	329-330
Starfish Way	330
Stargaze Ave	190
Starlight Ct	189
Starlight Dr	237
Starling Dr	254
Starlit Strand Way	189
Starry Way	330
Starwood Ln	207
State Route 11 Eb	331
State Route 11 Wb	331
State Route 125 Nb	256, 331
State Route 125 Sb	256, 331
State Route 163 Nb	222, 238, 254, 270, 286
State Route 163 Sb	238, 254, 270, 286
State Route 52 Eb	237-239
State Route 52 Wb	237-240
State Route 54 Eb	302
State Route 54 Wb	302
State Route 56 Eb	189-190, 205
State Route 56 Wb	189-190, 205
State Route 75 Nb	286
State Route 75 Sb	286
State Route 78	143, 145
State Route 94 Eb	271, 286-287
State Route 94 Wb	271, 286-287
State St	269, 285
Station Village Ln	254, 270
Station Village Way	254
Statton Ct	287
Steadman St	205, 221
Stearman St	331
Stebick Ct	189
Steel St	286
Steeple Chase Row	189
Steinbeck Ave	237
Stella Ln	190
Stellar Dr	254
Stephens St	269
Sterett Pl	254
Sterling Ct	270-271
Sterling Grove Ln	205
Sterne St	269
Stetson Ave	237
Stetson Pl	237
Stettler Way	237
Steuer Way	207
Stevens Way	287
Stevenson Way	255
Stewart Ct	286
Stewart St	271
Stillman Pl	287
Stillwater Rd	269, 285
Stillwell Ave	287
Stimson Ct	190
Stipa Ct	206
Stockett Way	237
Stockton Rd	269
Stockwood Cv	207
Stone Canyon Rd	175

SAN DIEGO

Road Name	Page #s
Stone Ct	271
Stone Haven Way	205
Stonebridge Pky	207-208
Stonecrest Blvd	254
Stonecroft Ter	207
Stonedale Ct	207
Stonemont Pt	207
Stonepine Ln	302
Stoneview Ct	255
Stonewood Way	329
Stoney Creek Rd	190
Stoney Gate Pl	191
Stoney Peak Dr	191
Stoney Way	206
Stony Ridge Ct	206
Stony Ridge Way	206
Stork St	287
Strandway	252, 268
Stratus Ct	255
Streamview Dr	271
Streamview Pl	271
Stresemann St	237
Stromesa Ct	222
Strong Dr	253
Strothe Rd	285
Struedle Ct	329
Stu Ct	330
Sturgeon Ct	189
Sturtevant St	286, 301
Stylus Dr	254
Subol Ct	330
Success Ave	254
Sue St	271
Suffolk Dr	271
Sugarman Ct	221
Sugarman Dr	221, 237
Sugarman Way	221
Sula Way	302
Sullivan Ave	287
Sully Way	222
Sultana St	287
Sumac Dr	270, 286
Sumatra Ln	287
Summer Ann Pl	238
Summerbreeze Ln	191
Summerbreeze Way	191
Summerdale Rd	206
Summerdale Way	206
Summers Ridge Rd	221
Summershade Ln	206
Summerview Ct	222
Summerwood Ct	207
Summit Crest Cir	189
Summit Pl	269
Summit Ridge Way	255
Summit St	287
Summit Way	254
Sumter St	253
Sun King Rd	222
Sun Maiden Ct	158-159
Sun Ray Ct	207
Sun St	253
Sun Summit Pt	175
Sun Walk Ct	174
Sunbird Way	254
Suncrest Dr	270
Sundance Ave	190
Sundance Ct	190
Sundevil Way	190
Sundowner Ct	222
Sunflower Crest Pl	189
Sunglow Ct	237
Sunline Ave	237
Sunny Brae Dr	255
Sunny Brae Pl	255
Sunny Meadow Ct	206
Sunny Meadow St	206
Sunny Mesa Rd	205
Sunnydale Ct	175
Sunnyfield Pl	174-175
Sunnyside Ave	287
Sunrise Bluff Dr	330
Sunrise Dr	342
Sunrise St	286
Sunroad Blvd	331
Sunroad Centrum Ln	238
Sunrose Crest Way	189
Sunset Ave	329-330
Sunset Bluffs Way	189
Sunset Blvd	269
Sunset Canyon Dr	253
Sunset Cliffs Blvd	268-269, 284
Sunset Crest Way	205
Sunset Crossing Pt	330
Sunset Ct	252
Sunset Dr	159
Sunset Heights Ct	189
Sunset Hills	159
Sunset Ln	330
Sunset Pl	329
Sunset Point Pl	189
Sunset Point Way	189
Sunset Rd	269
Sunset Ridge Dr	207
Sunset St	269
Sunshine Path	190
Sunshine Peak Ct	207
Sunstone Pte	189
Sunswept St	287
Suntree Pl	255
Superba St	286
Superior St	286
Surco Dr	206
Surf Crest Dr	330
Surf Shoal Pt	330
Surface Navy Blvd	301
Surfbreaker Pt	330
Surfcliff Pt	330
Surfpoint Way	330
Surfrider Way	330
Surfside Dr	330
Surftide Ln	330
Surfview Pl	330
Surfwalk Way	330
Surfwood Ln	330
Survey Pt	189
Susan Ct	330
Susan Pl	287
Susita Ct	191
Susita St	190-191
Susita Ter	191
Susquehanna Pl	237
Sussex Dr	270
Sutherland St	269
Sutter St	269
Swan Canyon Ct	207
Swan Canyon Pl	207
Swan Canyon Rd	207
Swan Lake Dr	206
Swan St	287
Swaner St	287
Swansea Pl	206
Swanson Ct	206
Swath Ct	190
Swath Pl	190
Swaying Palms Way	329
Sweet Willow Way	207
Sweetbriar Ln	207
Sweetwater Trl	189
Sweetwood St	287
Swift Ave	270
Switzer St	286
Switzerland Dr	329
Sword Way	189
Sycamore Canyon Rd	208
Sycamore Creek Rd	159
Sycamore Ct	237
Sycamore Dr	270
Sycamore Landfill Rd	239
Sycamore Ln	189
Sycamore Rd	254, 342
Sycamore Ridge Ct	207
Sycamore Test Rd	207
Sycamore Trail Rd	207
Sychar Rd	287
Sydney Ct	221
Sydney Ln	206
Sydney Pl	270
Sydney Rae Pl	190
Sykora Ct	221
Sylvester Rd	285, 300
Sylvy Way	302
Syracuse Ave	237
Syracuse Ct	237
Syracuse Ln	237
Syracuse Way	237
----------T----------	
T St	286
Tablero Ct	175
Tablero Pl	174-175
Taburno Way	190
Tacoma St	237
Taft Ave	252
Tait St	253-254
Talaga Way	221
Talbot Ave	222
Talbot St	284-285
Talca Ave	190
Talca Ct	190
Talisman Ct	255
Tallus Glen	174
Talmadge Canyon Row	270
Talmadge Park Row	270
Talon Way	254
Taloncrest Way	205
Tamarack St	270
Tamarand Way	329
Tambor Ct	238-239
Tambor Rd	238, 254
Tamilynn Ct	237
Tamilynn St	237
Tampere Ct	206
Tampico Ct	206
Tamres Dr	253
Tang Dr	205
Tangelos Pl	287
Tangiers Ct	252
Tanglewood Rd	253
Tanglewood Way	253
Tanner Ct	253-254
Tanner Ln	253-254
Tanner Ridge Cir	174
Tanner Ridge Ct	174
Tanner Ridge Rd	174
Tansy St	221
Taos Dr	237, 253
Taos Pl	253
Tara Pl	237
Tarantella Ln	189, 205
Taray Ct	206
Tarbox St	287
Tarento Dr	284
Target Drwy	206
Taro Ct	287
Tarragona Dr	271
Tasman Pl	287
Tatia Ct	175
Tattersall Sq	189
Tattnal Ln	285
Tattnal Way	285
Tauri Court	287
Taurus Pl	206
Taussig Ct	254
Taussig St	254
Tavara Cir	237
Tavara Pl	284
Tavara Way	237
Taylor St	269
Tea Party Ln	254
Teak St	286
Teal Pl	254
Teasdale Ave	237
Tebo Ct	330
Tech Way	238
Technology Dr	174
Technology Pl	174
Tecolote Rd	253, 269
Tecolote Valley Rd	253
Tecumseh Way	237
Ted Williams Pky	190-191
Tee-a-way Pl	255
Teebird Ln	254
Telesis Ct	221
Tema St	255
Temecula St	269
Tempas Ct	287
Temple St	284
Temple Ter	255
Templeton St	174
Temprano Ct	239
Tenbury Ct	302
Tennie St	342
Tennyson St	269
Tenshaw Pl	237
Tequila Way	330
Teralta Pl	269
Tercer Verde	188-189
Tercer Verde Way	189
Teresa Dr	206
Teresita St	270
Terminal Link Rd	269
Terminal St	286
Tern Dr	254
Terol Ct	287
Terra Cotta Rd	287
Terrace Ct	270
Terrace Dr	270
Terrace Pine Dr	330
Terrace Pine Ln	330
Terracina Ln	269
Terraza Cir	239
Terraza Ct	239
Terraza Floracion	174
Terraza Mar Marvelosa	205
Terraza Playa Cancun	239
Terraza Playa Catalina	239
Terraza Quintana	239
Terrazo Ct	189
Terrebonne Ct	207
Terreno Ct	238
Terry Bennett Drwy	238
Terryhill Dr	236
Tesla St	253
Tesoro Ct	175
Tesoro Dr	175
Tesoro Grove Way	330
Tess Ln	269
Tetillas Ct	175
Texana St	190, 206
Texas St	270
Thalia St	329
Thames Ct	254
Thanksgiving Ln	222
The Hub Drwy	222
The Mark Ln	286
The Preserve Ct	205
The Preserve Ter	205
The Preserve Way	205
Theatre District Dr	221
Thebes St	190
Thelborn Way	329
Thelma Way	287
Theodore Dr	287
Thermal Ave	329
Theta Pl	255
Thimble Ct	206
Thistle Ct	255
Thistle Hill Pl	205
Thomas Ave	252-253, 286
Thomas Hayes Ln	206
Thomson Ct	253
Thor St	286
Thoreau Pl	174
Thorn St	270-271
Thornbrush Ct	207
Thornton Pl	271
Thornwood St	253
Thoroughbred Pl	189
Three Canyons Ct	205
Three Canyons Pt	205
Three Seasons Rd	222
Thrive Drwy	238
Thrush St	287
Thunderbird Ln	237, 253
Thunderhead St	190
Thurgood Marshall Ln	221
Thurston Pl	189
Tia Juana St	342
Tiara St	254
Tibbett St	287
Ticket St	206
Ticknor Ct	287
Tico Ct	330
Ticonderoga St	253
Tide Pool Pl	302
Tie St	271
Tierney Glen	174
Tierra Baja Way	271
Tierra Del Sur	205
Tierra Grande St	222
Tierra Tesoro	190
Tierra Vista Cir	189
Tierra Vista Ct	189
Tierrasanta Blvd	238, 254-255
Tiffin Ave	271, 287
Tiki Ct	189
Tilden St	286
Tillamook Bay	287
Tilton St	222
Timaru Way	175
Timber Branch Way	205
Timber Brook Ln	205
Timber Ridge Rd	189
Timbergate Cir	191
Timberlake Dr	207
Timberline Ct	207
Timberwood Pl	287
Timely Ter	287
Timothy Dr	287
Timsford Rd	206
Tinaja Ln	287
Tinasa Way	239
Tingley Ln	284
Tipperary Way	206
Tipton St	271
Tiselle Way	270
Tisha Cir	222
Tisha St	222
Titus St	269
Tiverton Rd	189
Tivoli Park Row	191
Tivoli St	268
Tobago Rd	206
Tobey St	254
Toboggan Way	329
Tocayo Ave	329-330
Toch St	237
Togan Ave	190
Tokalon Ct	253
Tokalon St	253
Tokay St	287
Toledo Dr	271
Tolowa St	237
Toltec Ct	174
Tomahawk Ln	253
Tomcat Pl	206
Tommy Ct	256
Tommy Dr	255-256
Tommy St	255
Tompkins St	286
Tonawanda Dr	302
Tondino Ct	207
Tondino Rd	207
Tonopah Ave	253
Tonto Way	237
Tony Dr	237
Tony Gwynn Dr	286
Tony Gwynn Loop	255
Tony Gwynn Walk	255, 271
Tooley Cir	287
Tooley St	287
Tooma St	302
Top Gun St	205
Topaz Lake Ave	255
Topaz Way	238
Topgun Ave	222
Topsail Dr	330
Topside Ln	330
Torca Ct	238
Torenia Trl	189
Torero Pl	206
Torrance St	269
Torrell Way	206
Torrey Arbor Ln	190
Torrey Bella Ct	190
Torrey Bluff Dr	189
Torrey Cir	205
Torrey Crest Ct	190
Torrey Del Mar Dr	190
Torrey Gardens Pl	190
Torrey Glenn Rd	190
Torrey Hill Ct	189
Torrey Hill Ln	189
Torrey Ln	236
Torrey Meadows Dr	190
Torrey Mesa Ct	190
Torrey Park Ter	190
Torrey Pines Ln	236
Torrey Pines Park Rd	204-205, 221
Torrey Pines Rd	221, 236-237
Torrey Pines Scenic Dr	220-221
Torrey Pines Science Park N	205
Torrey Pines Science Park S	205
Torrey Ranch Ct	190
Torrey Reserve Drwy	205
Torrey Ridge Dr	189
Torrey Santa Fe Ct	190
Torrey Santa Fe Rd	189-190
Torrey View Ct	205
Torreyana Rd	205, 221
Torrington St	189
Tortuga Ct	238
Tortuga Rd	238
Tosca Way	253
Toscana Dr	221
Toscana Way	221
Toulon Ct	252
Tourmaline St	252
Tower Dr	221
Tower St	271
Towle Ct	271
Town And Country Way	269
Town Sq	238
Town View Ct	255
Town View Ln	255
Town View Ter	255
Towne Centre Ct	221
Towne Centre Dr	221
Towne Centre Drwy	221
Townsgate Dr	189
Towser St	254
Toyne St	286
Toyoff Way	254
Toyon Mesa Ct	205
Toyon Rd	254
Trade Pl	222
Trade St	221-222
Tradewind Ave	329
Tradition St	191
Trail Crest Ct	206
Trail Crest Dr	206
Trail Crest Pl	206
Trail Dust Ave	190
Trailbrook Ln	207
Trailbrush Pt	206
Trailbrush Ter	206
Trailhead Pl	190
Trailing Dr	286
Trails End Cir	222
Trailside Ct	175
Trailside Rd	174
Trailside Way	175
Transite Ave	329
Transmitter Rd	271
Travers Way	237
Travis Ct	206
Travis Pl	206
Travis Way	190
Treat St	286
Trebol St	206
Tree Haven Ct	207
Tree Hollow Ln	207
Tree View Pl	207
Treena St	206
Treewind Ct	207
Treewood St	287
Tremaine Way	329

SAN DIEGO

Road Name	Page #s
Tremont St	286
Trent Pl	174
Trento Pl	189
Trenton Ave	253
Tres Vista Ct	190
Tretagnier Cir	175
Treviso Ct	189
Treyburn Way	206
Triana St	237
Trias St	269
Tribeca Cir	238
Tribuna Ave	207, 222-223
Tridle Way	342
Trieste Dr	268, 284
Trigger St	190
Trillium Ct	206
Trillium Way	206
Trinidad Way	287
Trinity Bay Pl	269
Trinity Pl	255
Trinity Way	255
Triple Crown Row	189
Tripoli Rd	206
Tripp Ct	205
Tristania Pl	175
Triton Ave	329
Triton Pl	329
Trojan Ave	270-271
Trolley Walk	271
Trotter Dr	205
Troutman Rd	285
Truckee Ave	254
Trudy Ln	284
Truett Ln	254
Truman St	206
Trumbull St	285
Truxtun Rd	269, 285
Tuberose St	270
Tuckaway St	255
Tudor St	222
Tula Ct	237
Tulane Ct	237
Tulane St	237
Tulane Way	237
Tulip Dr	253
Tulip Ln	286
Tulip St	270, 286
Tulipan Way	253
Tuna Ln	285
Tunica Cir	253
Tupelo Cv	206
Tupper St	269
Turlock Ct	190
Turnbridge Way	255-256
Turnford Dr	255
Turquoise St	252
Turret Dr	206
Turtleback Ct	175
Turtleback Ln	175
Turtleback Rd	175
Tuscaloosa St	269
Tuscany Ln	206
Tusk Ct	254
Tustin St	269
Tuther Way	287
Tuxedo Rd	255
Tuxford Dr	255
Twain Ave	254-255
Twiggs St	269
Twila Ln	271
Twilight Ridge	205
Twin Lake Dr	255
Twin Mountain Cir	206
Twin Pond Ter	190
Twin Trails Ct	190
Twin Trails Dr	190
Twinford Ct	206
Twining Ave	330
Twinleaf Ct	206
Twinleaf Way	206
Tyler Ave	270
Tyler Way	190
Tynebourne Cir	189
Tyrian St	236
Tyrolean Rd	206
Tyrolean Way	206
----------U----------	
Udall St	269
Uhl St	271
Ullman St	285
Ulric Ct	253
Ulric St	253, 269-270
Ultramarine Ln	287
Umber Ct	287
Una St	286
Unida Pl	254
Union Square Ln	271
Union St	269, 285
Uniontown Rd	237
Unity Pl Drwy	287
University Ave	270-271
University Center Ln	221
University Pl	269
University Square Drwy	271
Upas St	270
Upland St	287
Upper Hillside Dr	236
Upshur St	285
Upton Ct	253
Utah St	270
Ute Dr	253
Utica Ct	302
Utica Dr	302
Utica Pl	302
Utopia Rd	175
Utopia Way	175
Uvada Pl	270
Uvalde Ct	238
Uvas St	286
----------V----------	
Vaca Pl	239
Vacation Rd	253
Vado Way	287
Vail Creek Ct	205
Vail Ct	207
Valance St	330
Valdes Dr	236
Valdina Dr	239
Valdina Way	239
Valdosta Ave	206
Vale Way	271
Valemont St	285
Valencia Dr	271
Valencia Pky	287
Valentino St	330
Valerian Vista Pl	189
Valerio Gate	189
Valerio Trl	189
Valeta St	269
Valiente Ct	238
Valinda Pt	189
Valjean Ct	253
Valladares Dr	159, 175
Valldemosa Ln	238, 254
Valle Ave	286
Valle Del Sur Ct	174
Valle Vista	269
Vallecitos	236
Vallecitos Ct	236
Vallejo Ave	237
Vallejo Ct	237
Vallery Ct	189
Valley Centre Dr	205
Valley Pl	286
Valley Rd	302
Valner Ct	302
Valner Way	302
Valoma Pl	237
Van Buren Ave	270
Van Dyke Ave	270
Van Dyke Pl	270
Van Lodensteyn Way	190
Van Nuys Ct	252
Van Nuys Pl	252
Van Nuys St	252
Van Nuys Way	252
Vancouver Ave	270, 286
Vancouver Way	331
Vandemen Way	206
Vanderbilt Pl	269
Vandever Ave	254-255
Vanitie Ct	252
Vantage Way	188
Varney Dr	287
Varona St	284-285
Vega St	269
Vegas Dr	222, 238
Vela Dr	206
Vela Ln	331
Velma Ter	287
Venice Ct	252
Venice St	268-269
Ventura Pl	268
Venturi Trl	238
Venus St	269
Vera Cruz Ave	269
Veracruz Ct	238
Veralee Dr	330
Veranda Ct	207
Verano Ct	159
Verano Dr	159
Verano Pl	159
Verbena Rd	254
Verda Ln	189
Verde Park Ct	238
Verdot Ct	174
Vereda Luna Llena	205
Vereda Luz Del Sol	205
Vereda Mar De Ponderosa	205
Vereda Mar Del Corazon	205
Vereda Mar Del Sol	205
Vereda Sol Del Dios	205
Vergara St	237
Veridian Cir	174
Verlane Dr	255-256
Verley Ct	237
Vermillion Way	287
Vermont St	270
Vernazza Ct	189
Verona Ct	252
Veronica Ave	271
Versailles Ct	175
Verus St	329
Vervain St	190
Vesta St	286, 301
Vesuvia Way	302
Vezelay Ln	159
Via Abaca	206
Via Abajo	190-191
Via Abertura	189
Via Acantilada	159
Via Acosta	175
Via Afable	329
Via Agave	189
Via Alberto	190
Via Alcazar	253
Via Alessandro	253
Via Alicante	221, 237
Via Alisal	191
Via Aliso Trl	189
Via Alta	254
Via Alta Mirasol	175
Via Alta Pl	254
Via Altiva	175
Via Altivo	190
Via Amable	221
Via Amalia	253
Via Amata	253
Via Ambrosa	190
Via Andar	221
Via Angelina	236
Via Anita	236
Via Aprilia	204
Via Aquario	253
Via Arango	190
Via Arcilla	253
Via Arezzo	190
Via Asti	190
Via Avante	189
Via Avella	254
Via Avola	236
Via Azul	174, 190
Via Banco	206
Via Barletta	236
Via Baroda	189
Via Barranca	236
Via Bartolo	253
Via Belfiore	190
Via Bellarado	190
Via Bellcanto	190
Via Bellini	174
Via Bello	253
Via Beltran	253
Via Benito	253
Via Bergamo	190
Via Bettona	174, 190
Via Bologna	190
Via Boltana	190
Via Borgia	204
Via Brescia	190
Via Brillante	221
Via Caballo Rojo	190
Via Cabezon	206
Via Cabrera	236
Via Caceres	190
Via Calanova	175
Via Callado	252
Via Campestre	188-189
Via Candidiz	189
Via Cangrejo	205
Via Canyon Dr	189-190
Via Capri	236-237
Via Capri Ct	236
Via Caracas	206
Via Carancho	253
Via Carolina	236
Via Carrillo	190
Via Carroza	239
Via Casa Alta	236
Via Cascabel	238
Via Chona	175
Via Cima	190
Via Cima Bella	190
Via Cimborio Cir	207
Via Cinta	237
Via Collado	190
Via Colmenar	190, 206
Via Colonia	206
Via Corona	236
Via Corsini	191
Via Cortina	204
Via Cortona	190
Via Costanza	190
Via Costina	330
Via Cresta Rd	190
Via Cristal	190
Via Cuenca	190
Via Dardo	175
Via Daroca	190
Via De La Amistad	343-344
Via De La Bandola	330
Via De La Melodia	330
Via De La Moda	269
Via De La Moda Drwy	269
Via De La Valle	188-189
Via De San Ysidro	342
Via Del Bardo	330
Via Del Campo	174
Via Del Campo Ct	174
Via Del Canon	189
Via Del Conquistador	253
Via Del Cosira	238
Via Del Mar	205
Via Del Mesonero	330
Via Del Norte	236
Via Del Sud	190
Via Del Tanido	330
Via Del Valedor	190
Via Dominique	239
Via Don Benito	236
Via Donada	204
Via Embeleso	175
Via Encantadoras	330
Via Escalada	190
Via Espana	236
Via Esperia	204
Via Esprillo	174
Via Estrada	236
Via Excelencia	222
Via Felino	204
Via Fiesta	190
Via Firul	175
Via Flores	284
Via Forte	206
Via Fortezza	190
Via Francesco	190
Via Fresa	236
Via Frontera	174
Via Galacia	175
Via Gracia	175
Via Grandar	189
Via Grimaldi	204
Via Guadalmina	175
Via Holgura	189, 205
Via Hondonado	190
Via Huelva	190
Via Inez	190
Via Justina Real	160
Via Kino	221
Via La Cantera	190
Via La Ventana	207
Via Lactea	190
Via Ladeta	236
Via Landini	190
Via Lapiz	237
Via Las Cumbres	253, 269
Via Las Lenas	190
Via Las Mayas	190
Via Las Posadas	190
Via Las Ramblas	221
Via Las Tonadas	330
Via Latina	204
Via Livorno	190
Via Llano	190
Via Lombardia	190
Via Los Narcisos	190
Via Lucia	236
Via Madera	189
Via Madrina St	253, 269
Via Magdalena	190
Via Mallorca	221, 237
Via Mantova	174, 190
Via Mar De Ballenas	205
Via Mar De Delfinas	205
Via Mar Valle	204
Via Marcala	189
Via Marchena	175
Via Maria	236
Via Marin	237
Via Medanos	175
Via Media	236
Via Merano	204
Via Mesa Dr	190
Via Michelangelo	190
Via Milano	191
Via Milazzo	190
Via Monclova	221
Via Montebello	190
Via Montecristo	174
Via Montenero	174
Via Monteverde	190
Via Montoncillo	190
Via Monzon	190
Via Moura	159
Via Munera	236
Via Nasca	159
Via Nestore	204
Via Nieve	189, 205
Via Nina	236
Via Palabra	239
Via Panacea	190
Via Papeete	330
Via Papel	237
Via Parma	190
Via Pasar	222
Via Pasear	221
Via Pedrera	236
Via Penoles	175
Via Pequinito	190
Via Pereza	190
Via Pisa	204
Via Playa De Cortes	239
Via Playa Los Santos	239
Via Posada	237
Via Pravia	236
Via Precipicio	221
Via Promesa	239
Via Realzar	221
Via Regla	237
Via Rialto	236
Via Rimini	190
Via Rivera	190
Via Robusta	189
Via Rossi	190
Via Rota	159
Via Rovello Ct	190
Via Sabbia	190
Via San Blas	206
Via San Loreno	191
Via San Lorenza	190
Via San Marco	190
Via San Saba	221
Via Santa Brisa	207
Via Santa Pradera	207-208
Via Santa Vienta	207
Via Santillana	190
Via Segovia	236
Via Segundo	342
Via Sepulveda	221
Via Siena	236
Via Sinalda	236
Via Sobrado	175
Via Sol Arriba	159
Via Solare	190
Via Sonoma	237
Via Sorpresa	238
Via Suspiro	330
Via Tabara	236
Via Talavera	189
Via Tarifa	159
Via Tavito	175
Via Tazon	175
Via Temprano	239
Via Tercero	330, 342
Via Terceto	189, 205
Via Tomas	190
Via Tonga	330
Via Tonga Ct	330
Via Torina	204
Via Toscana	190
Via Tranquilo	221
Via Tres Vista	190
Via Tresca	190
Via Valarta	239
Via Valverde	236
Via Venezia	190
Via Verrazzano	190
Via Viejo	189
Via Viesta	236
Via Vivaldi	190
Via Zurita	236
Viacha Ct	254
Viacha Dr	254
Viacha Way	254
Viane Way	253
Viar Ave	255
Viceroy Dr	159
Vickers St	238
Vickie Dr	252
Victoria Bay Ct	287
Victoria Ct	287
Victory Dr	254
Viena Dr	331
Vienna St	286
Vietta Ter	206
View Pl	271
View Pointe Row	175
Viewcrest Dr	287
Viewpoint Ct	302
Viewpoint Dr	302
Viewridge Ave	238
Viewridge Ct	238
Vigo Dr	271
Viking Way	236
Villa Alvarado Walk	255
Villa La Jolla Dr	221
Villa La Jolla Drwy	221
Villa Norte	221
Villa Ter	270
Village Center Loop Rd	189
Village Dr	269
Village Glen Dr	254
Village Haven Trl	205
Village Park Plz	238
Village Pine Dr	330
Village Pine Way	330
Village Pl	270
Village Ridge Rd	206-207
Village Way	189
Villanova Ave	237
Villarrica Way	238
Villas	190
Villas Way	254
Vinaruz Pl	175
Vinca Way	287
Vincente Way	236
Vine St	269

SAN DIEGO

Road Name	Page #s
Vinley Pl	255
Vintage Dr	190
Vinwood Ct	189
Viola St	269
Violet Ln	189
Violet St	270
Viper Way	205
Virginia Ave	271, 342
Virginia Way	236
Virgo Pl	206
Vision Dr	221
Vista Canon Ct	190
Vista Claridad	236
Vista De La Bahia	253
Vista De La Mesa	236
Vista De La Orilla	253
Vista De La Playa	236
Vista Del Agua Way	205
Vista Del Dios	189
Vista Del Mar Ave	236
Vista Del Rio	330
Vista Del Sembrado	143
Vista Elevada	207
Vista Grande Dr	271
Vista Hill Ave	254
Vista Horizon St	286
Vista La Cuesta Ct	206, 222
Vista La Cuesta Dr	206, 222
Vista Lago Pl	206
Vista Lazanja	190
Vista Ln	270, 330
Vista Pl	270
Vista Ridge	205
Vista San Benito	330
Vista San Carlos	331
Vista San Francisquito	330-331
Vista San Guadalupe	330-331
Vista San Ignacio	331
Vista San Isidro	330-331
Vista San Javier	330
Vista San Jose	330
Vista San Juanico	330
Vista San Lucas	330
Vista San Matias	330
Vista San Pablo	330-331
Vista San Pedro Martir	330
Vista San Rafael	330
Vista San Rufo	331
Vista San Simeon	330
Vista Santa Catarina	330-331
Vista Santa Clara	331
Vista Santa Fe Ln	205
Vista Santa Ines	330
Vista Santa Margarita	330
Vista Santa Rita	330
Vista Santa Rosalia	331
Vista Santo Domingo	331
Vista Santo Tomas	331
Vista Secunda	190
Vista Sorrento Pky	205, 221
Vista St	270
Vista Tercera	190
Vista Valle Ct	206
Vista Valle Dr	206
Vista Verde Dr	236
Vivaracho Ct	238
Vivaracho Way	238-239
Vivian St	271
Voge St	254
Voigt Dr	221
Voigt Walk	221
Voisin Ct	159
Volans St	206
Volclay Dr	255
Volta Ct	253-254
Voltaire St	268-269
Voyager Cir	189
Vue De Ville Ct	252
Vue Du Bay Ct	252
----------W----------	
W A St	285-286
W Arbor Dr	269-270
W Ash St	285-286
W B St	285-286
W Beech St	285-286
W Broadway	285-286
W Brookes Ave	269-270
W C St	285-286
W California St	269
W Calle Primera	330, 342
W Camino De La Costa	236
W Cedar St	285-286
W Date St	285
W E St	285-286
W Elm St	285
W F St	285-286
W Fir St	285-286
W G St	285-286
W Grape St	285-286
W Hall Ave	330
W Harbor Dr	285-286
W Hawthorn St	285-286
W Island Ave	285-286
W Ivy St	285-286
W Juniper St	285-286
W Kalmia St	269-270, 285
W Laurel St	269-270, 285
W Lewis St	269-270
W Maple St	269-270
W Market St	285-286
W Moccasin Ave	237
W Montecito Way	269-270
W Nutmeg St	269-270
W Olive St	269-270
W Palm St	269-270
W Pennsylvania Ave	269-270
W Quince St	269-270
W Redwood St	269
W Robinson Ave	269-270
W San Ysidro Blvd	330, 342
W Seaward Ave	330
W Spruce St	269-270
W Thorn St	269-270
W Tia Juana St	342
W University Ave	269-270
W Upas St	269-270
W Walnut Ave	269-270
W Warren Walk	221
W Washington St	269-270
W Zoo Rd	144
Wabash Ave	270
Wabash Blvd	286
Wabaska Ct	269
Wabaska Dr	269
Waco St	253
Waddell Cir	238
Wade Ave	286
Wade St	287
Wadsworth Pl	174
Wagner Ave	254
Wagner Pl	254
Wailea Way	330
Wainright Ln	254
Wainwright Way	190
Waite Dr	271
Wakefield Ln	174
Walcott Ave	222, 238
Walden Way	221
Waldgrove Pl	222
Waldorf Way	206
Waldron Ct	254
Waldron Way	254
Walkden Ln	255
Walker Ct	254
Walker Dr	254
Walking Fern Cv	207
Walking Path Pl	189
Walkway	206, 284
Wall St	236
Wallaby Ct	190
Wallace Ct	286
Wallace St	269
Wallingford Ct	206
Wallingford Rd	206
Wallsey Dr	255
Walmar Ln	253
Walnut Ave	270
Walnut Ridge	205
Walnutdale St	207
Walpen Dr	329
Walsh Rd	222
Walsh Way	255
Walter Ave	255
Walton Heath Row	175
Walton Pl	270
Walz Ct	206
Wanda Ct	254
Wandermere Ct	255
Wandermere Dr	255
Wannacut Pl	207
Waples Ct	221
Waples St	221
War Bonnet St	190
War Horse St	190
Warbler Way	252
Ward Rd	254, 270, 286, 301
Warden Ln	174
Wardlow Ave	330
Wardlow Ct	330
Ware Ct	221
Warhawk Way	237
Warhead Rd	284-285
Waring Rd	254-255
Warmwell Dr	255
Warmwood Ave	287
Warner St	284
Warren Walk	221
Warrington St	269
Wasatch Row	302
Washington Pl	269
Washington St	270
Washington Street St	269
Wasp Way	269, 285
Water St	286
Waterfall Pl	254
Waterford Ln	190
Wateridge Cir	221
Wateridge Vista Dr	221
Waterman Ct	253
Waterside Dr	330
Waterton Rd	206
Waterville Rd	331
Watkins Ct	206
Watson Ranch Rd	190
Wattle Dr	302
Watwood Rd	287
Wave Ct	287
Wavecrest Ct	252
Waverly Ave	236, 252
Waverly Downs Ln	191
Waverly Downs Way	191
Waverly Ln	190
Wawona Dr	269
Waxie Way	238
Wayne Hill	174
Wayne Ln	237
Weatherhill Ct	206
Weatherhill Way	206
Weathers Pl	221
Weatherstone Ct	205
Weatherwood Pl	207
Weatherwood Ter	207
Weaver St	287
Weaving Ln	174-175
Webb Rd	284-286
Weber Ave	286
Webster Ave	286
Wedgewood Dr	287
Weiser Ave	254
Welch Rd	286
Wellborn St	269
Weller St	237
Welles St	286, 301
Wellesly Ave	237
Wellesly Ct	237
Wellesly Pl	237
Welling Way	287
Wellington St	254
Wellington Way	254
Wells St	269
Wellsona Ct	206
Wellston Pt	189
Wellworth Pt	189
Welmer Pl	237
Welmer St	237
Welsh Rd	206
Wembley St	255
Wendell St	270, 286
Wendover Ter	189
Wendy Way	190
Wenrich Dr	255
Wenrich Pl	255
Wenzel Ct	190
Werner St	237
Werris Creek Ln	191
Wescott Ct	190
Wesley Dr	253
Wesley Pl	255
Wesleyan Pl	270
Wesmead St	287
Wessex St	159
West Alder Dr	270
West Bainbridge Rd	269
West Bernardo Ct	175
West Bernardo Dr	159, 174-175
West Briarfield Dr	252
West Canyon Ave	254
West Canyon Ter	254
West Drescher St	253
West Dunlop St	253
West Evans Rd	269
West Falls View Dr	255, 271
West Fox Run Way	253
West Hills Pky	239
West Ingersoll St	254
West Jewett St	253
West Mission Bay Dr	268-269
West Morena Blvd	253, 269
West Mountain View Dr	270
West Muirlands Dr	236
West Ocean Air Dr	205
West Olive Dr	330, 342
West Overlook Dr	271
West Park Ave	330, 342
West Point Loma Blvd	268-269
West Porter Rd	269
West San Raphael Drwy	205
West St	286
West Talmadge Dr	270
West Virgo Rd	271
Westbourne St	236
Westbrook Ave	287, 302
Westbury Ave	206
Westchester Ave	206, 222
Westcliffe Pl	269
Western Gailes Row	191
Western St	269
Westerra Ct	221
Westfield Drwy	270
Westgate Pl	286
Westinghouse St	253
Westknoll Dr	252
Westknoll Ln	252
Westland Ave	270, 286
Westleigh Pl	205
Westly Ln	207
Westminster Ter	270
Westmore Cir	206
Westmore Ct	206
Westmore Ln	206
Westmore Pl	206
Westmore Rd	206
Weston Rd	239
Westonhill Dr	206, 222
Westover Pl	286-287
Westport St	302
Westport View Dr	330
Westside Dr	254
Westvale Rd	190
Westview Drwy	206
Westview Pky	206
Westward Ct	206
Westway Dr	220, 236
Westwood St	302
Wexford St	206
Whale Watch Way	220, 236
Whalers Ct	330
Whaley Ave	286
Wharton Rd	269
Wheat Dr	222
Wheat St	253
Wheatland Pl	207
Wheatley St	253-254
Wheatstone St	253
Wheelhouse Dr	330
Whelan Dr	255
Whellock Way	190
Whinchat St	254
Whipple Ave	237
Whipple Way	237
Whispering Heights Ln	205
Whispering Hills Ln	205
Whispering Ridge Rd	207
Whistler Rd	284
White Birch Dr	207
White Emerald Dr	189
White Oak Ln	189
White Rd	300
White Sage Ln	286
Whitecliff Dr	220
Whitefield Pl	236
Whitehall Cir	206
Whitehall Rd	206
Whitehaven Way	253
Whiteport Ln	256
Whiting Ct	252
Whitman St	269
Whitmore St	286
Whitney Ct	253
Whitney St	253
Whittier St	269
Wickerbay Cv	207
Wickes Ln	254
Wicopee Pl	253
Wide Valley Ln	207
Wightman St	270-271
Wilbee Ct	254
Wilbur Ave	252-253
Wilcox St	284-285
Wild Blossom Ter	205
Wild Flower Way	255
Wild Grape Dr	222
Wild Horse Glen	174
Wild Meadow Pl	207
Wildlife Rd	207
Wildstar Trl	189
Wildwood Rd	269
Wilkerson Ct	254
Wilkes Ln	174
Willa Way	255
Willamette Ave	237
Willapa Cv	207
Willard St	237
Williams Way	222
Willie James Jones Ave	286
Willow Creek Rd	222
Willow Dr	331
Willow Ln	269
Willow Rd	342
Willow St	269, 285
Willowmere Ln	205
Willowwood Dr	174-175
Wills Creek Rd	206-207
Wilmington Rd	191
Wilshire Dr	254
Wilshire Ter	270
Wilson Ave	270
Wilts Pl	237
Wiltsie Way	238
Wimberly Sq	190
Winamar Ave	236
Winans Cv	206
Wincheck Rd	206
Winchester St	302
Wind Surf Way	330
Windbreak Ct	189
Windbreak Rd	189
Windbrook Way	206
Windcrest Ln	191
Windemere Ct	252
Winder St	269
Windflower Way	284
Winding Creek Dr	255
Winding Ridge Dr	206
Windom Peak Way	207
Windrose Ct	175
Windrose Way	174-175
Windsock St	331
Windsong Rd	206
Windsor Dr	252
Windswept Ter	189
Windward Ridge Way	205
Windward St	287
Windy Heights Way	205
Windy Ridge Rd	206
Windy Ridge Way	206
Windy Summit Pl	175
Winecreek Dr	174, 190
Winen Way	254
Wineridge Pl	174
Wineridge Rd	174
Winewood St	287
Wing Flight Ct	255
Wing Span Dr	255
Wing St	269
Winlow St	271
Winnebago Ave	237
Winnett St	287
Winona Ave	254-255, 270
Winstanley Way	189
Winston Dr	287
Winter Hunt Ln	205
Wintersweet St	330
Winterwood Ln	206
Winthrop St	237
Wireless Way	221
Wispering Woods Ct	189
Wisteria Dr	269
Witherby St	269
Wittman Way	342
Woden St	286, 301
Wolfstar Ct	237
Wolverine Way	190
Wolviston Way	329
Womble Rd	269
Woodbine Way	287
Woodchuck Pt	206
Woodcraft Way	206
Wooddale Row	237
Wooded Vista Ln	207
Woodford Dr	237
Woodlands Ln	221
Woodlawn Dr	206
Woodman Ct	287
Woodman St	287
Woodman Village Drwy	287
Woodridge Way	287
Woodrow Ave	287
Woodrush Ct	191
Woodrush Ln	191
Woodshawn Dr	287
Woodstream Pt	207
Woodview Pl	254
Woodward Rd	284
Woodway Ct	287
Woodworth Way	269
Worchester Pl	205
Worden St	269
Works Pl	270
World Trade Dr	191
Worsch Dr	205
Worsch Way	205
Worthing Ave	206
Worthington St	287
Wrelton Dr	252
Wren St	287
Wright St	269
Wueste Rd	317-318
Wunderlin Ave	287
Wyandotte Ave	237
Wyatt Ct	330

Road Name	Page #s
Wyatt Pl	330
Wyconda Ln	286
Wyconda Way	286
Wye St	190
Wyndhaven Dr	189
Wyngate Pt	189
Wystone Dr	286
----------X----------	
Xenophon St	269
----------Y----------	
Yama St	301
Yarmouth Ct	252
Yazoo St	190
Yearling Glen Rd	205
Yellowtail Way	302
Yerba Anita Dr	254-255, 271
Yerba Anita Way	255
Yerba Santa Dr	254, 270-271
Ymca Way	286
Yodel Ln	329
Yokohama Ct	255
Yolanda Ave	254
Yolanda Pl	254
Yolo Ct	206
Yonge St	269
York Ct	252
Yorktown Dr	254
Yosemite St	253
Yost Cir	252
Yost Dr	252-253
Yost Pl	252
Youngstown Way	221
Ysabel Creek Rd	144, 160
Yucca Ave	237, 253
Yukon St	190
----------Z----------	
Z St	286
Zagala Ct	239
Zane Ct	253
Zanzibar Ct	252
Zapata Ave	206
Zaslavsky Pl	174
Zed St	253
Zeil Pl	271
Zeller St	287
Zemco Dr	287
Zemke Ave	190
Zena Dr	271
Zenako Ct	237
Zenako St	237
Zencaro Ave	254
Zephyr Ln	255
Zepplin Ave	222
Zero Rd	271
Zest Ct	287
Zest St	287
Zimmer Cv	189
Zinnia Ct	330
Zinnia Hills Pl	189
Zion Ave	254-255
Zirbel Ct	207
Zirbel Way	207
Zircon St	287
Zoe St	253
Zola St	269
Zoo Dr	270
Zoo Pl	270
Zorita Ct	239
Zoro Way	329
Zulu Way	302
Zura Way	271
Zurich Dr	329

SAN MARCOS

Road Name	Page #s
1st St	125
8th St	125
9th St	125
----------A----------	
Abbey Ln	141
Aberdeen Ave	125
Acacia Dr	125
Access Rd	141
Acorn Rd	125
Adele Ln	126
Adeline Ct	125
Adena Way	126
Adventure Ln	126
Alamitos Way	125
Alder Dr	109
Alicia Way	142
Allison Ln	125-126
Almond Rd	142
Aloe Ct	126
Alpine Pl	125
Alta Ct	125
Altura Cir	125
Altura Dr	125
Amber Dr	126
Amberhill Ter	141
Amie Ct	126
Anchor Pl	141
Andrea Ln	126
Angus Ct	126
Anna Ln	126
Antilla Way	141
Antlers Way	141
Applewilde Dr	125, 141
Arbor Ln	126
Arborview Dr	125
Arcadia Bluff Ct	126
Archer Rd	141
Ardilla Way	125
Ariana Rd	126
Armorlite Dr	125
Ash Ln	126
Aspen Ct	125
Astorga Pl	126
Atherton St	141
Atlantic St	125
Attebury Rd	141-142
Atwood Pl	126
Auburn Ave	126
Augusta Dr	126
Aurora Ave	142
Autumn Dr	125-126
Avalon Way	141
Avenida Abeja	125
Avenida Aguila	125
Avenida Amigo	125
Avenida Amistad	125
Avenida Arana	125
Avenida Azul	125
Avenida Blanco	125
Avenida Chapala	126
Avenida Cielo	125
Avenida Codorniz	125
Avenida Cordoba	125
Avenida De Las Flore	125
Avenida De Las Rosas	125
Avenida De Los Arboles	125
Avenida De Suerte	125
Avenida Del Mar	125
Avenida Elena	126
Avenida Fragata	125
Avenida La Cuesta	125-126
Avenida Leon	125
Avenida Mariposa	125
Avenida Michelle	125
Avenida Ortega	125-126
Avenida Pantera	125
Avenida Regina	125
Avenida Ricardo	126
Avenida Verde	125
Avery Rd	141
Avilar Ct	125
Azalea Ave	142
Azalea Ct	126
----------B----------	
Badillo Rd	125
Bailey Ct	125
Baja Way	141
Baker St	141
Balboa St	125
Baldwin Ln	126
Ballow Way	142
Balmoral Ct	126
Bandak Ct	126
Banjo Ct	126
Banyan Ct	126
Barham Dr	126
Barham Ln	126
Barnaville Ln	125
Barnett Dr	126
Barranca Rd	125
Bates View Ct	126
Bay Hill Dr	109
Bayberry Ct	126
Baylor Dr	141
Beacon Hill	125, 141
Beechtree Rd	141
Bel Esprit Cir	125-126
Bell Dr	142
Bella Vita Way	142
Belmont Ct	125
Bennett Ave	126
Bennett Ct	126
Berkshire Ct	109, 126
Berryhill Dr	126
Beverly Pl	125
Bingham Dr	125
Birchwood Dr	109
Bird Ct	125
Bishop Dr	142
Bitterroot Ct	126
Black Walnut Dr	141
Blackberry Ct	126
Blackstone Dr	142
Bloomfield Ave	142
Blue Bird Canyon Rd	108
Blue Heron Dr	125
Blue Jay Ln	125
Blue Oak Pl	141
Blue Water Ln	141
Bluebonnet Ct	141
Boardacres	141
Boardwalk	125
Bolex Way	142
Bolotin Ln	126
Borden Cir	126
Borden Rd	126
Bosstick Blvd	125
Bougher Rd	126
Boulderidge Dr	141
Boundary St	141
Bouquet Dr	126
Boxwood Ct	141
Brass Lantern Rd	126
Breezy Way	126
Briant St	126
Bridgehampton St	125, 141
Bridgeport Ct	141
Brighton Glen Rd	141
Brighton Hill Ct	141
Brightwood Dr	141
Broken Rock Rd	125, 141
Brook Rd	126
Brookdel Ave	126
Brookside Ct	141
Buckhorn Ave	125, 141
Buena Creek Rd	109
Burbury Way	141
Bush Ln	125
Business Park Dr	125
Butterfield Ln	126
Butterwood Ave	126
----------C----------	
Calinda Dr	125
Calistoga Way	141
Calle Adela	126
Calle Cabrillo	126
Calle Capistrano	125
Calle Cerro	126
Calle Colnett	126
Calle Crucero	126
Calle De Portola	126
Calle De Soto	126
Calle Del Verano	126
Calle Emparrado	125
Calle Fantasia	125
Calle Guernica	126
Calle Isabel	126
Calle Juanita	126
Calle Maria	126
Calle Maribel	126
Calle Prospero	125
Calle Querido	126
Calle Rayo	126
Calle Vela	126
Calle Venado	141
Cambridge Ct	141
Camden Pl	109
Caminito A Casa	126
Caminito Amapola	126
Caminito Amarillo	125
Caminito Violeta	126
Camino Carta	141-142
Camino De La Cima	126, 142
Camino De La Paz	126
Camino Del Arroyo Dr	141
Camino Del Sol	125
Camino Hermoso	126
Camino Magnifico	125
Camino Mateo	126
Camino Redondo	126
Camino Verde	126
Campus View Dr	126, 142
Campus Way	126
Canary Ct	141
Candera Ln	126
Candlelite Dr	126
Cannondale Ct	141
Canopy Dr	125-126
Canyon Heights	141
Capalina Rd	125
Caprise Dr	141
Cardinal Ct	141
Carlann Dr	126
Carlo St	125
Carmel Ter	126
Carnation Ct	142
Carol Ct	126
Carriage Dr	126
Carrie Cir	126
Casa Linda Way	125
Casa Real Ln	126
Casita Ln	125
Cassou Rd	109
Catherine Ave	126
Cattail Ct	141
Cayley Ave	108, 125
Cedar St	126
Center Dr	126
Cerco Rosado	126
Cerro Bonita Dr	126
Chamise Ct	126
Chandelier Ct	141
Chaparral Dr	108, 126
Chardonnay Ct	126
Charlotte Dr	126
Chenin Way	126
Cherimoya Dr	125
Cherokee St	125
Cherry Ct	126
Chert Dr	141
Cheryl Ln	126
Chesapeake Ct	126
Chesterfield Cir	126
Chestnut Ave	126
Cheyenne	141
Chinaberry Ln	125
Chisholm Trl	126
Christen Way	126
Churchill Ln	142
Cima Dr	141
Citrine Way	141
Civic Center Dr	126
Clearview Way	141
Clifftop Ave	141
Clubhouse Dr	125
Coast Ave	141
Cocos Dr	142
Collado Ln	126
Comet Cir	125
Commerce St	125
Commodore Dr	125
Comstock Ave	126
Concha Ln	125
Concord Pl	126
Condor Ln	126
Cooke St	141
Copper Ct	141
Coral Way	141
Corbel Way	141
Cornwell Ct	126
Coronado Hills Dr	126, 142
Corte Avispon	125
Corte Bagalso	125
Corte Bello	125
Corte Bravo	125
Corte Cielo	125
Corte Clasica	125
Corte Cristal	125
Corte Deseo	125
Corte Dulce	125
Corte Encanto	125
Corte Famosa	125
Corte Galante	125
Corte Ladera	125
Corte Lira	125
Corte Loren	125
Corte Manolito	125
Corte Pescado	125
Corte Raquel	125
Corte San Rio	125
Corte Zafiro	125
Cosmo Way	141
Costa Del Sur	141
Cottonwood Ct	126
Country Creek	109
Cove Ct	126
Covington Ave	142
Cox Rd	109
Coyotes Way	141
Craven Rd	125-126
Creek St	125
Creeknettle Rd	125
Creekside Dr	125
Creekview Ct	125
Crescent Pl	141
Crestline Rd	108
Crestview Ct	125
Cribbage Ln	125
Crimson Dr	126
Crownview Ct	126
Crystal Cove Way	141
Crystal Ct	141
Curry Comb Dr	125
Custer Ave	142
Cycad Dr	142
Cynthia Ct	126
Cypress Cir	126
----------D----------	
Daisy Ln	125
Dale Ct	126
Dandelion Way	141
Dane Dr	126
Davey Way	126
Dawn Ct	126
Daylily Ct	126
De Leone Rd	125
Deadwood Dr	141-142
Deavers Dr	126
Debra Pl	125
Decora Cir	125
Deer Springs Rd	109
Deerbrook Dr	126
Del Fresno Ave	126
Del Roy Dr	126
Del Sol Ave	126
Denise Ct	142
Denning Dr	141
Descanso	125
Descanso Ave	125
Diamante Rd	142
Diamond St	141
Discovery St	125-126
Distribution St	126
Dole Way	142
Dolomite Way	141
Dolores Ct	126
Dolphin Ct	141
Dorothea Ave	126
Double Peak Dr	141
Douglas Ave	126
Dove Tail Dr	141
Duckwalk Rd	126
Duncan Ct	141-142
Dundee Ln	125
Dunham Pl	142
Durango Way	141
----------E----------	
E Bel Esprit Cir	126
E Carmel St	126
E La Cienega Rd	109, 126
E Mission Rd	126
E San Marcos Blvd	126
Eagle Rock Dr	126
Echo Ln	125, 141
Eclipse Dr	141
Eden Ct	141
Edgeview St	125
Edgewater Dr	126
El Norte Pky	126
El Tigre	125
El Toro Ln	126
Elderberry Ct	126
Elena Dr	109
Elfin Forest Rd	141
Elfin Forest Rd E	141
Elfin Forest Rd W	141
Elizabeth St	126
Elm Tree Ln	126
Elmwood Way	125
Elora Ln	142
Emerald Sea Way	125
Emily Ln	126
Endeavor Dr	125
English Holly Ln	126
Enterprise St	126
Equestrian Ct	109
Evergreen Ln	126
Exploration Dr	125
----------F----------	
Fairlane Ave	126
Falcon Pl	126
Fall River Way	141
Falling Leaf Ct	125
Fallsview Rd	141
Farmington Pl	141
Fawntail St	142
Feather Dr	125
Felicia Ln	126
Festival Rd	141
Ficus Ln	126
Fire Ln	125
Firebird Ln	126
First Light Rd	141
Fitzpatrick Rd	126
Flagship Ct	141
Flagstone Ct	126
Flatiron	141
Floral Ct	126
Flower Hill Way	126
Fortune Rd	142
Foxhall Ct	125
Foxhall Dr	125, 141
Fulton Rd	126
----------G----------	
Gardenia Ct	125
Gardner Way	126
Garland Ave	142
Garnet Way	141
Gateway Ln	125
Gazania Ct	126
Gemstone Dr	142
Geneva Cir	125
Genoa Way	141
Gina Ln	126
Ginger Glen	125
Glasgow Ct	125
Glen Avon Dr	126
Glen Ellen Pl	141
Glencrest Dr	141
Glendale Ave	125-126
Glendale Way	125
Glenheather Dr	126
Glenmore St	125
Goddard St	141
Golden Eagle Trl	141
Golden Sunset Dr	141
Goldfinch Way	141
Golf Glen Dr	126
Gosnell Way	126
Goya Pl	141
Grain Mill Rd	141
Granada Way	125
Granby Way	141
Grand Ave	125
Grandon Ave	125
Granite Rd	125
Grape St	126
Green Hill Ct	126
Grenache Ln	126
Grove Hill Dr	126
----------H----------	
Hailey Ct	141
Halter Pl	125
Hampton Rd	141
Hancock Ter	126
Hannigans Way	126
Happy Hill Ln	125
Harwich Dr	126
Hastings Ct	126
Hatfield Dr	142
Hawthorne Ct	125
Hazelnut Ct	125
Hazen Dr	126
Heatheridge Ct	125
Heatheridge Rd	125
Heiden Ct	109
Helmsdale Rd	125
Hemphill Dr	126
Henson Heights Dr	125
Henson Ln	125
Hickory Rd	126
Hidden Canyon Rd	141
Highbluff Ave	141
Hilcorte Dr	126
Hill St	126
Hillgreen Way	126
Hillhaven Dr	125
Hillsboro Way	126
Hillside Way	126
Hollenbeck Rd	125
Hollencrest Rd	125
Hollowbrook Ct	141
Holmgrove Dr	141
Holzapple Ln	126
Honeyglen Dr	125
Honeysuckle Dr	125
Hope St	141
Hopper Ave	126
Horizon Ct	141
Huntington Rd	125, 141
Hydra Ct	125
Hydra Ln	125
----------I----------	
Idyllwild Way	141
Indian Summer Ct	126
Indian Summer Pl	126
Indian Summer Rd	126
Indus Way	141
Industrial St	126
Iron Horse Ct	125
Iron Horse Dr	125, 141
Island Dr	125, 141
Island Shore Way	125
Ivory Gull Way	126
Ivy Hill Rd	141
Ivywood Ct	126
----------J----------	
J St	108
Jacob St	142
Jade Pl	126
Janet Pl	126
Jason Ln	142
Jasper Ct	141
Jasper Way	141
Jay Ct	125
Jennileah Ln	109
Jewel Rd	141
Johnston Ln	125
Joshua Ave	126
Joy Ct	125
Jugador Ct	141
Julie Ct	126
June Way	126
----------K----------	
Karen Ct	126
Kaylyn Way	126
Kelley Way	126
Kellogg St	142
Kennedy Way	142
Kensington Dr	125
Kentfield Dr	126
Kenwood Pl	141
Kestral Dr	141

SAN MARCOS

Road Name	Page #s
Killarney Ter	126
Kingsport Way	141
Kirkwall Dr	125
Knights Realm	125
Knob Hill Rd	126
Knoll Rd	125
----------L----------	
La Campana	125
La Cienega Rd	126
La Colusa Dr	125
La Costa Meadows Dr	141
La Mirada Dr	125
La Moree Rd	126
La Noche Dr	125
La Rosa Dr	125
La Sierra Dr	125
La Sombra Dr	125, 141
La Vuelta	109
Labrador Ln	125
Lacebark St	126
Laguna Dr	126
Lake Ridge Dr	125, 141
Lake San Marcos Dr	125
Lampasas Way	125
Lamplighter Rd	126
Lancashire Pl	126
Lancer Park Ave	126
Landmark Ct	126
Landmark Pl	126
Lantana Ct	126
Lapis Way	141
Laramie Way	141
Larchwood Dr	126
Larkspur Ct	125, 141
Las Cruces Ave	125
Las Flores Dr	125
Las Posas Rd	108, 125
Laurel Dr	126
Laurelwood Ct	126
Lauren Pl	141
Lavender Ct	126
Law St	125
Lawnsdale Pl	126
Lazurite Rd	142
Ledge St	141
Leeward Ave	141
Legacy Dr	126
Lemon Tree Ct	141
Lena Ct	141-142
Leora Ln	126
Leslie Ct	126
Lexi Ct	141
Liberty Dr	125
Lighthouse Rd	141
Lilac Ct	125
Linda Ln	126
Linda Vista Dr	125
Lindbergh Dr	108, 125
Lindsley Park Dr	126
Liquid Amber Way	141
Locust St	125
Lodgepole Rd	125
Loganberry Ct	126
Loma Alta Dr	125
Lone Pine Ln	125
Longstaff Ct	141
Lonita Way	125
Lookout Pl	125
Lori Ct	126
Los Olivos Dr	125
Los Vallecitos Blvd	125
Low Chaparral Dr	109
Low Chaparral Pl	109
Lucerne Cir	125
Luminara Way	141
Lupine Dr	125
Lynwood Ln	126
Lynx Way	141
Lyra Ln	141
----------M----------	
M Ln	126
Mackenzie Dr	141
Magnolia Ct	126
Mahogany St	142
Maloney St	109, 126
Mandevilla Ct	126
Mango Ct	126
Manzanita Ln	126
Maple Ave	126
Maranatha Way	125
Marble Ln	141
Marcos St	125
Marcos Vista Ln	125
Margie Pl	125
Marigold Way	125
Marilyn Ln	109
Market St	141
Marquette Ave	142
Martingale Ln	125
Mata Way	126
Matin Cir	126
Matthew Ln	126
Maybritt Cir	126
Mcclelland St	126
Mcmahr Rd	125, 141
Meadowlark Ranch Rd	141
Meadowview Ln	126
Medinah Rd	109
Melinda Ave	126
Melrose Dr	141
Mendocino Ct	125, 141
Mendocino Dr	141
Merit Dr	142
Merlin Ct	126
Merlot Ave	126
Mica Ave	142
Mid City Ln	126
Middlebrook Rd	125
Milan Way	141
Mills Ct	126
Mimosa Ave	125
Mira Lago Way	126
Mission Grove Rd	126
Mission Hills Ct	126
Mission Pointe Ln	125
Mission Rd	126
Mission Terrace Ave	126
Mission Villas Rd	126
Misty Sea Way	141
Mockingbird Ln	125, 141
Monterey Cir	126
Montessa Way	126
Montiel Rd	126
Mooncrest Ct	125
Moonlight Dr	126
Morgans Ave	141
Muirfield Way	109
Mulberry Dr	109, 126
Mustang Way	125
----------N----------	
N Alda Dr	126
N Del Ave	126
N Echo Ln	125
N Las Flores Dr	125
N Las Posas Rd	125
N Pacific St	125
N Rancho Santa Fe Rd	125
N Twin Oaks Valley Rd	109, 126
Napa Dr	126
Navajo St	125
New Haven Rd	125, 141
Newport Dr	125
Nordahl Rd	126
Noreen Ct	126
Norman Strasse Rd	125
North City Dr	126
Northfork	141
Northstar Way	141
Nottinghill Ct	126
----------O----------	
Oaks Ct	126
Oaktree Ln	126
Ocean Breeze St	125, 141
Ocean View Dr	142
Old Glen St	141
Oleander Ave	125
Olive Grove Ln	141
Olive St	109
Olvida Dr	126
Omega Way	142
Opal Dr	141
Orchid Ave	141
Oriole Way	125, 141
Orion Way	141
Orla St	126
Orlando St	126
Osage St	125
Overlook Cir	125
----------P----------	
Palm Crest Ter	125
Palm Rd	125
Palmac St	125
Palo Alto Ct	125-126
Palomar Airport Rd	125
Palomar Dr	126
Palomarcos Ave	125
Palomino Ct	126
Palomino Dr	126
Park Creek Ct	126
Park Pl	125
Park View Dr	125
Parsons Ln	109
Partridge Ct	141
Pascali Ct	126
Paseo Alegre	126
Paseo Canada	126
Paseo Del Concho	126
Paseo Dorado	126
Paseo Plomo	141
Paseo Tierra	126, 142
Pavo Ct	141
Pawnee St	125
Peach Way	126
Peachtree Ct	125
Pearl Dr	141
Pearl Dr N	141
Pearl Dr S	141
Pearleaf Ct	142
Pebble Beach Dr	126
Pedestrian / Bikeway	126
Pegasus Way	125
Penelope Dr	126
Peppertree Ct	126
Perdido Pl	125
Petunia Ct	126
Pheasant Ct	125, 141
Phoenix Way	142
Pico Ave	126
Piedmont Rd	108
Pine Heights Way	126
Pinon St	126
Pinto Ct	126
Pippin Ct	141
Placer Ave	126
Plateau Ave	142
Pleasant Way	126
Plumeria Dr	126
Poinsettia Ave	125
Polley Dr	125
Pommel Way	125
Ponderosa Ave	126
Ponte Ave	125
Poplar Ave	126
Poppy Rd	125
Portside Pl	141
Positive Pl	126
Prado Verde	126
Prairie Rose Way	141
Prestwick Ct	109
Prism Dr	141
Privet St	126
Production St	126
Prosperity Dr	126
Puesta Del Sol	125
Purple Blossom Dr	125
----------Q----------	
Quail Hill Dr	141
Quartz Ct	141
Questhaven Rd	141
Quiet Hills Dr	126
Quorum Ct	142
----------R----------	
Radiance Way	125
Rambla Brisa	126
Rambla Puesta	126
Rambla Serena	126
Rancheros Dr	126
Rawhide Ln	141
Red Fox Ln	126
Red Hawk Way	141
Red Oak Ct	141
Redberry Ct	126
Redel Rd	126
Redhill Ln	126
Redwing St	141
Redwood Dr	126
Rees Rd	126
Reflection St	141
Regatta Ct	141
Reserve Ct	141
Rhea Ln	126
Richland Rd	109, 126
Richmar Ave	125-126
Rick Dr	142
Ridgeland Ct	141
River Crest Rd	141
River Run Cir	126
Roadrunner Rd	125
Robin Ct	141
Robin Hill Dr	126
Robinhood Ln	108
Robinhood Rd	108-109, 126
Rock Ct	141
Rock Springs Rd	126
Rockdale Pl	141
Rockmint Dr	125
Rockwall Ln	125
Rocky Point Way	141
Rolling Hills Ln	126
Roma Ave	126
Rose Arbor Dr	126
Rose Ct	126
Rose Ranch Rd	126
Rowena Ave	126
Ruby Ct	141
Rue De Valle	125
Rueda Margarita	126
Rush Dr	126, 142
Ruskin Pl	126
Russet Ct	125
Ryan Dr	125
----------S----------	
S Bent Ave	125
S Carmel Rd	126
S Las Posas Rd	125
S Pacific St	125
S Rancho Santa Fe Rd	125, 141
S Santa Fe Ave	125
S Twin Oaks Valley Rd	126, 142
Saddle Back Way	126
Saddlehorn Dr	125
Sage Sparrow Way	126
Sagewood Way	141
Saint Paul Dr	126
Salet Pl	126
San Elijo Rd	141-142
San Elijo Rd N	141
San Elijo Rd S	141
San Marcos Blvd	125-126
Sand Crest Way	125
Sand Dollar Way	125
Sand Dune Way	141
Sandbar Dr	141
Sandy Ln	126
Santa Barbara Dr	125, 141-142
Santa Luna Ct	125
Santar Pl	126
Sapphire Way	141
Savannah Way	109
Savona Ln	142
Sayles Ct	126
Scarlet Pl	126
Scenic Cir	125
Schoolhouse Way	141
Sea Island Pl	125, 141
Sea Vista Pl	125
Security Pl	125
Seeforever Dr	142
Seely Ct	109
Selina Dr	126
Seminole St	125
Sentinel Ln	141
Sequoia St	125
Serena Way	141
Settlers Ct	126
Shadetree Dr	141
Shadow Hills Ct	126
Shadow Hills Dr	126
Shadowbrook Way	141
Shady Crest Rd	126
Shelly Dr	126
Shenandoah Ave	125
Sheridan Way	141
Sherwood Ln	125
Shirley Dr	126
Shubin Ln	126
Siddall Dr	108
Silk Mill Pl	126
Silver Shadow Dr	126
Silver Spur Way	125
Silverado St	141
Sirginson St	126
Sirginson Way	126
Sky Corral	141
Sky Pond Ln	141
Sky Ridge Ct	141
Skylark Ln	125
Skyline Pl	141
Slate St	142
Sliver Shadow Dr	126
Smilax Rd	125
Smoketree Ct	125
Snowberry Ct	126
Solo Roble St	142
Sommerset Pl	125
Sonoma St	125
Southampton St	141
Spanish Oak Ave	126
Sparrow Ct	125
Sparrow Ln	141
Specialty Dr	125
Spring Creek Rd	109
Springfield Rd	141
Spruce Dr	126
Star Crest Pl	141
Stargaze Ct	141
Starlight Ln	141
Starling Way	126
Starstone Dr	125
Starstone Pl	125
State Route 78 Eb	125-126
State Route 78 Wb	125-126
Stephanie Ct	141
Stephanie St	141
Stevenson Ct	109, 126
Stone Dr	125
Stonehedge Pl	126
Stoneridge Way	141
Stratford Ct	141
Summer Moon Rd	141
Summerholly Dr	125
Summit Pt Way	141
Sun Valley Rd	125
Sunbird Ct	126
Sundance Ave	141
Sunnyside Ave	141
Sunrise View	126
Sunrise Way	141
Sunset Ct	126
Sunshine Ln	126
Sunstone Dr	142
Supreme Ct	126, 142
Sutter Ct	126
Sutter Ln	126
Sweet Fennel Rd	125, 141
Sycamore Creek Ln	109
Sycamore Dr	109
Sylvis Way	125
Syrah Ln	126
----------T----------	
Tam O Shanter Dr	126
Tamarisk Ln	125
Tanglewood Dr	141
Tara Way	141
Taulbees Ln	125
Teakwood Ct	126
Terrace Ln	126
Terraza Mar	141
Terrier Way	126
Tesoro Ave	125
Thorley Way	141
Thorntree Ct	125
Tiburon St	125
Tide Way	126
Tierra Dura Rd	126
Tiger Way	126
Tilley Ln	125
Timber Creek	141
Timberline Ln	126
Topanga Dr	108
Topaz Pl	126
Townsend Way	125
Toyon Ct	125-126
Toyon Ter	125
Trade St	126
Trailside Pl	141
Transit Center Loop	125
Travelers Way	125
Treasure Dr	141
Trenton Way	141
Tres Ranchos Ln	126
Trilogy St	142
Triumph Ln	141
Tucana Dr	141
Tularosa Ln	141
Turnberry Dr	109
Turtle Point Way	126
Tuscany Ave	126
Twain Ct	126
----------U----------	
Unity Ln	142
----------V----------	
Valborg Dr	142
Valencia Ave	141
Valentine Rd	126
Vallecitos De Oro	125
Vallecitos Dr	125
Valpreda Rd	126
Vanessa Way	141
Vega Way	141
Venice Ave	141
Venture St	126
Vereda Rd	126
Via Allondra	141
Via Alta Vista	125
Via Anacapa	125
Via Arboles	126
Via Artista	125
Via Bahia	125
Via Barquero	125
Via Bella Donna	125
Via Bella Maria	125
Via Bella Monica	125
Via Belleza	126
Via Cafetal	125
Via Caliente	125
Via Camellia	126
Via Cancion	141
Via Contessa	125
Via De Anza	125
Via De Plata	125
Via Del Caballo	126
Via Del Campo	126, 142
Via Del Prado	126
Via Del Rey	125
Via Dorado	126
Via Flora	125
Via Flora Rd	126
Via Gato	125
Via Hacienda	125
Via Hacienda Ct	125
Via Juanita	125
Via La Paz	126
Via La Ranchita	126
Via La Venta	125
Via Ladera	125
Via Las Brisas	109
Via Lido	125
Via Los Arcos	126
Via Maria	126
Via Montecillo	109
Via Palomar	125
Via Pavon	125
Via Perlita	125
Via Portola	125
Via Ronda	126
Via Rosa	125
Via Salerno	126
Via Santalina	125
Via Seville	125
Via Teresa	126
Via Vera Cruz	125, 141
Victoria Way	109
Viewpoint Dr	125
Viking Ln	126
Viking Way	126
Village Dr	142

Road Name	Page #s
Village Dr N	141-142
Village Greens Way	125
Vineyard Ct	126
Vineyard Rd	126
Vintage Pt Dr	142
Violet Ave	141-142
Virginia Pl	125
Virtue Ln	141-142
Visalia Pl	108
Vista Colina Dr	141
Vista Verde	126
----------W----------	
W Bel Esprit Cir	125-126
W Borden Rd	125-126
W La Cienega Rd	109
W Linda Vista Dr	125
W Mission Rd	125-126
Walnut Hills Dr	126
Walsing Dr	126
Wandering Way	142
Wasatch Pl	126
Washingtonia Dr	142
Waterbury Ct	141
Waterloo Way	142
Waverly Ln	141
Weatherstone Way	141
Weatherwood Ct	141
Wentworth Pl	126
Westbrook Loop	125
Westin Way	141
Westlake Dr	125
Westport Rd	125
Whispering Water Dr	126
White Oak Ct	125
White Sands Dr	125, 141
Whitesage Rd	125
Wil-ev Dr	126
Wild Canyon Dr	141
Wild Iris Ct	141
Wild Lilac Cir	125, 141
Wildhorse Ln	125
Wilkinson Dr	126
Willow Dr	126
Windemere Dr	141
Windridge Cir	125
Windriver St	141
Windy Point Dr	126
Windy Way	126
Wintergreen Pl	126
Winters Ct	126
Wisteria Dr	125
Woodhaven Rd	108, 125
Woodland Ct	126
Woodland Pky	126
Woods Dr	126
Woodward St	126
Wren Way	125
Wulff St	126
----------Y----------	
Yarrow Way	142
----------Z----------	
Zilliox Ln	126
Zinfandel Way	109
Zuzich Ln	126

SANTEE

Road Name	Page #s
1st St	240
2nd St	240
4th St	240
----------A----------	
Abbeyfield Rd	240
Abbeywood Rd	240
Ablette Ct	240
Ablette Rd	240
Abraham Way	240
Airport Vista Rd	240
Alexander Way	240
Allano Way	239
Allenwood Way	240
Alphonse St	224
Amada Pl	224
Amino Dr	239
Amster Dr	240
Andrea Ter	240
Angila Dr	240
Anja Pl	240
Anlee Dr	239
Annandale Way	239-240
Anne Sladon Ct	240
Annie Ln	240
Annie Way	240
Appaloosa Ct	224
Apple Blossom Ct	240
Argent St	240
Aristocrat Ct	224
Arlette St	239
Arlington Way	240
Arly Ct	239
Arminda Cir	239-240
Arnaz Way	240
Arrowhead Ct	240
Aruba Ln	239
Ashdale Ln	240
Aspenglow Pl	240
Atlas View Ct	240
Atlas View Dr	240
Aubert Way	240
Aubrey Glen	239
Avanti Ave	224
Azure View	239
----------B----------	
Bandon Way	240
Barbados Ln	239
Barbara Jean St	240
Bart Ln	240
Bart Way	240
Bassett Ln	239
Beck Dr	240
Bell Collo Ln	240
Bell Gardens Dr	240
Bella Vista St	240
Bellagio Rd	240
Bellamont Pass	239
Bend St	240
Big Rock Rd	239
Bilteer Ct	240
Bilteer Dr	240
Bilue Dr	240
Bingham Rd	240
Birchcrest Blvd	224
Bird St	240
Bishoff Ct	239
Black Hills Ln	224
Black Horse Dr	240
Bloomdale St	240
Blue Boy Ln	240
Boulder Ln	239
Boulder Vista	239
Boulder Way	239
Bracs Dr	240
Braverman Dr	240
Brelco Rd	240
Brian Pl	240
Bridle Path	240

Road Name	Page #s
Bright Ct	240
Brightwood Ln	240
Britt Pl	239
Brockway St	240
Brodie Ln	239
Brookside Way	240
Brookstone Pl	240
Brookvale Dr	239
Brookview Ct	240
Buck Board Trl	240
Buena Valley Dr	240
Buena Vista Ave	240
Bundy Dr	240
Burning Tree Way	239-240
Burrock Dr	224
Bushy Hill Dr	239
Button St	240
----------C----------	
Cabo Ct	224
Cadorette Ave	239
Cadwell Rd	224
Cala Lily St	240
Calabria St	240
Calico St	240
Calle Del Lago	240
Calle Del Verde	240
Calle Fanita	240
Calle R Tuttle	240
Cambury Ct	240
Cambury Dr	240
Camden Dr	240
Caminito Del Verde	240
Camino Del Lago	240
Camino Del Verde	240
Canal Ct	240
Canoe Ct	240
Canopy Park Ln	240
Canyon Dr	239
Canyon Park Dr	240
Canyon Park Ter	240
Cardoza Dr	240
Carefree Dr	240
Carita Ct	240
Carita Rd	240
Carlton Hills Blvd	240
Carlton Oaks Dr	239-240
Carlton Pl	240
Carmack Way	240
Carmir Dr	240
Carreta Ct	224
Carreta Dr	224, 240
Carribean Way	239
Carrie Ellen Ct	240
Caryl Dr	240
Casa Ct	224
Cascade St	240
Caspi Gardens Dr	240
Castaic Ct	240
Castiac Ct	240
Castilla St	240
Cathywood Dr	240
Cecilwood Dr	240
Cedar Springs Dr	224
Cedarvale Ln	239
Celita Ct	240
Chantilly Ct	240
Chaparral Dr	224, 239
Chaparral St	239
Cherry Hills Rd	239-240
Cherub Ct	239
Chubb Ln	240
Clare Ln	239
Claret St	240
Claudia Ave	240
Claudia Ln	240
Clearcreek Pl	240
Cleary St	240

Road Name	Page #s
Clifford Heights Rd	240
Clivia St	224
Cobble Ct	240
Cobblestone Pl	240
Cole Grade Dr	240
Collinwood Dr	240
Columbus St	240
Colvin Dr	240
Comiskey Way	240
Conejo Ln	240
Conejo Pl	240
Conejo Rd	240
Conrad Ct	240
Coolwater Way	240
Copper Ridge Rd	240
Cora Mae Pl	240
Coral Ridge Rd	239
Corey Ct	240
Corkwood Ave	224
Coronado St	240
Corte De La Donna	240
Corte Del Sol	240
Cottonwood Ave	240
Country Scenes Ct	240
Courtney Ln	239
Cow Ln	240
Crazy Horse Trl	240
Creek Ct	240
Creekside Ct	240
Crescent Ridge Rd	239
Cricket Ct	240
Crossland Ct	224
Crossway Ct	239
Crystal Springs Rd	240
Cuyamaca St	224, 240
Cypress Dr	239
Cypress Lakes Way	239-240
----------D----------	
Dakota Ranch Rd	224
Dalehurst Rd	240
Dania Ct	240
Darcy Ct	240
Davidann Rd	240
Dawn Ct	240
Day Creek Trl	240
Daybreak Ln	240
De Mott Ln	240
De Vos Dr	239
Deer Hollow Ct	240
Del Coronado Ln	224
Delia Ln	240
Delphi St	240
Dempster Dr	239
Derald Rd	240
Desiree Ln	240
Diamond Back Dr	240
Diane Dr	240
Dobyns Dr	240
Doheny Rd	240
Domer Rd	240
Donna St	240
Donnajean Ln	240
Donner St	240
Dortha Ct	239
Double M Rd	240
Dove Hill Dr	240
Dove St	239
Dracena St	240
Dragoye Dr	240
Duane Dr	240
Dube Ct	239
Duke Miguel Ct	224

Road Name	Page #s
Dunbarton Rd	240
Dunedin Ct	240
Dunwoodie Rd	239
----------E----------	
E Glendon Cir	240
E Heaney Cir	240
Eagle Dr	239
East Roundup Cir	240
Easthaven Ct	224
Easthaven Dr	224
Ebbets Way	240
Eddington Rd	240
Edgemoor Dr	240
El Matador Ln	240
El Nopal	224, 240
El Poquito Ln	240
El Toro Ln	240
Ellenbee Rd	240
Elliot Ln	240
Ellsworth Cir	240
Ellsworth Ln	240
Elton Dr	240
Erin Way	240
Esparta Ct	240
Eucalyptus Ct	240
Eve Ln	240
Eve Way	240
Even Seth Cir	240
Everell Pl	224
Ewald Cir	240
----------F----------	
Fairen Ln	240
Fairlawn St	240
Fanita Dr	240
Fanita Pky	224, 240
Fanita Rancho Rd	240
Fanita Rio Way	240
Farrington Ct	240
Farrington Dr	240
Father Junipero Serra Trl	239
Felix Dr	224
Fenway Rd	224
Fernridge Rd	239
Fernvale Ln	239
Fiona Way	240
Five Point Ln	240
Fletcher Valley Dr	240
Flora Azalea Ct	224
Flora Camellia Ct	224
Flora Magnolia Ct	224
Flora Verda Ct	224
Follett Dr	240
Fonteyn Ct	240
Fortuna Vista Ct	239
Fowler Way	240
Francis Dr	240
Frank Ln	240
Frank Way	240
Franken St	240
Frascati Way	240
----------G----------	
Galston Dr	240
Gandy Ave	240
Ganley Rd	224
Garden Way	239
Gem Tree Way	240
Gienke Ln	240
Glen Brae Trl	240
Glen Oaks Way	240
Glen Vista Way	240
Gold St	240
Golden West Ln	240
Goldfield Dr	239
Goldfield Ln	239
Gorge Ave	240
Gorge Ct	240
Gorge Pl	240

Road Name	Page #s
Goyette Pl	239
Graham Ter	239
Granada St	240
Grand Teton Way	240
Grandfork Dr	240
Granite House Ln	240
Grass Valley Ln	239-240
Graves Ave	240
Great Rock Rd	240
Greenbrook Way	239-240
Greencastle St	240
Greenhale Dr	239
Greenvale Dr	239
Griffith Park Way	239-240
----------H----------	
Hacienda Rd	240
Halberns Blvd	224, 240
Happy Ln	240
Harbin Pl	224
Hartland Cir	240
Hartley Rd	240
Hazeldon Dr	240
Healy Ct	224
Healy St	224
Healy Way	224
Heatherdale St	240
Heiting Ct	239
High Rise Way	240
Highdale Rd	240
Highridge Rd	239
Hightail Dr	239
Hillcreek Ln	240
Hillcreek Rd	240
Hillcreek Way	240
Hinsdale St	240
Hinton Dr	240
Hirsch Rd	240
Hiser Ln	239
Hitching Post Way	224
Holborn Ct	240
Holborn St	240
Holden Rd	240
Holly Meadows Dr	240
Holmby Way	240
Honey Ln	240
Hornbuckle Dr	240
Horseshoe Ln	240
Hubbles Ln	240
Huber Ct	240
Hume Rd	240
Huntingride Cir	240
----------I----------	
Ian Way	240
Indian Wells Ct	240
Inverness Rd	239
Inwood Dr	240
Iris St	240
Iron Wheel St	240
Ironwood Ave	224
Isaac St	240
----------J----------	
Janes Ln	240
Jasmine Ct	239
Jay Ct	224
Jean Dr	240
Jeanne Ter	240
Jennifer Dr	240
Jeremy St	240
Jill St	240
Jim Ln	240
Jonbell Pl	240
Josie Jo Ln	224, 240
Judy Dr	240
Julio Pl	224, 240
Justa Ln	240
----------K----------	
Kalasho Pl	240
Karen Ln	240

Road Name	Page #s
Karerllyn Dr	240
Kaschube Way	239
Katie Ln	240
Keith St	224
Ken Ln	224
Kenesaw Ct	240
Kenney St	240
Kerrigan Ct	224
Kerrigan St	224
Kincaid St	240
King Phillip Ct	224
Kings Trl	240
Kit Carson Pl	224
Kitty Ln	240
Knabe Ln	240
Knollwood Way	240
Knowlton Ct	240
Koonce Rd	240
Kreiner Way	239
Kris Way	240
----------L----------	
La Butte Ln	240
Lafe Dr	224
Lagoon Way	240
Lairwood Dr	224
Lake Canyon Ct	240
Lake Canyon Rd	240
Lake Country Dr	240
Lake Hill Rd	240
Lake Shore Way	240
Lakeland Dr	224, 240
Lantern Crest Way	240
Lapeer Ct	240
Lariat Dr	224
Larkridge St	240
Las Brisas Dr	240
Lasso Way	224
Laurel Ct	239
Laurel Heights Dr	239
Lauren Way	240
Lea Terrace Dr	240
Leavesly Trl	240
Leila Ln	240
Leila Way	240
Len Ct	224
Len St	224
Len Way	224
Les Rd	240
Leticia Dr	239
Lind Vern Ct	240
Linen Dr	239
Lisa Meadows	240
Little Leaf Ln	240
Little Rock Rd	239
Lomker Ct	239
Lomker Way	239
Lorraine Way	240
Los Ranchitos Rd	240
Los Senderos Dr	240
Louis Ln	240
Lunar Ln	240
Lund St	240
Lutheran Ct	240
Lutheran Way	240
----------M----------	
Mac Cool Ln	240
Magnolia Ave	240
Magnolia Park Dr	240
Mandeville Ct	240
Mandeville Rd	240
Mandi Ln	224
Maple Tree Rd	224
Mara Villa St	240
Maranda Dr	240
Marcella Ct	224, 240
Mariposa St	240

Road Name	Page #s
Markwood Dr	240
Marrokal Ln	239
Martee Ln	240
Massery Ln	240
Massot Ave	239
Mast Blvd	239-240
Matterhorn Dr	239
Maureen Ct	240
Mavin Dr	240
Mccardle Way	240
Meadow Lark Ln	239
Meadow Terrace Dr	240
Meadow Way	240
Medina Dr	239
Melanie Ct	240
Mendeck Ave	240
Merry Brook Trl	240
Mesa Ave	240
Mesa Heights Rd	239
Mesa Rd	239, 255
Mesa Ridge Rd	239
Mesa Terrace Rd	239
Mesa View Rd	239
Michala Pl	224
Millstream Ct	240
Mirabelle Ct	239
Mirabelle Ln	239
Mirador St	240
Mission Creek Dr	240
Mission Dam Ter	239
Mission Gorge Rd	239-240
Mission Greens Ct	240
Mission Greens Rd	240
Mission Park Ct	240
Mission San Carlos Dr	239
Mission Trails Dr	239
Mission Vega Ct	240
Mission Vega Rd	240
Mission Viejo Ct	240
Mission Villas Ct	239
Moana Kia Ln	239
Molino Rd	224, 240
Mollie Ln	224
Monticello St	240
Montilla St	240
Montura Ave	240
Montura Ct	240
Morning Side Way	240
Morrella St	240
----------N----------	
N Magnolia Ave	224, 240
N Woodside Ave	240
Nalini Ct	239
Nate Way	224
New Seabury Dr	240
Nicole Way	240
Nile Ct	240
Nita Ct	240
Nita Ln	240
Noble Way	224
Norma Gardens Dr	240
North Roundup Cir	240
Northcote Rd	240
Northcrest Cir	240
Northcrest Ct	240
Northridge Pl	240
Northview Ln	240
Northview Ter	240
Notnil Ct	240
Nubbin Ct	240
Nyler Ct	240

SANTEE

Road Name	Page #s
----------O----------	
Oakbourne Rd	239
Oakridge Rd	239
Oakstone Ct	224
Oakvale	239
Oconnell Rd	240
Ocotillo St	240
Old Mission Ct	239
Old Tree Ln	240
Olive Ln	240
Olivehill Rd	239
Olivine Row	239
Organdy Ln	239
Osage Trl	240
Our Way	240
----------P----------	
Paddle Ct	240
Padre Ln	240
Page Ln	240
Painted Trails Way	240
Palm Glen Dr	240
Paloma St	240
Park Ave	240
Park Center Dr	240
Park Terrace Dr	240
Park View Ct	239
Parkside Pl	240
Paseo Bello	239
Paseo Cresta	240
Paseo De Los Castillos	240
Paseo De Marguerita	240
Paseo Del Rey	240
Paseo Del Sol	240
Paseo Dr	240
Paseo Ladera	240
Pathway St	240
Patricia Ct	240
Peaceful Ct	240
Peaceful Dr	240
Pearlwood Rd	240
Pebble Beach Ct	239-240
Pebble Beach Dr	223, 239-240
Pebblestone Pl	240
Pecan Valley Dr	239
Pedestrian Access	240
Penmar Rd	224
Pennywood Rd	240
Pepper Dr	240
Phillar Way	240
Pike Rd	240
Pilots Ln	240
Pine Valley Dr	239
Pineridge Rd	239
Pinevale Ln	239
Pinewood View	224
Placid View Dr	240
Poplin Dr	239
Praful Ct	239
Pratt Ct	240
Prestwick Way	239-240
Prince Carlos Ln	224
Prince Charming Ln	224
Prince Jed Ct	224
Prince Valiant Dr	224
Princess Arlene Dr	224
Princess Joann Rd	224
Princess Marcie Dr	224
Princess Sarit Way	224
Prospect Ave	239-240
Prospect Ct	239
Pryor Dr	240
----------Q----------	
Queen Jessica Ln	224
----------R----------	
Railroad Ave	240
Ramhaven Ln	239
Ramo Ct	240
Ramo Rd	240
Ramsgate Dr	240
Ramsgate Way	240
Rancho Fanita Dr	239
Rappaport Pl	224
Rapture Ln	240
Rawlins Way	240
Recreational Trl	239
Red Hills Ct	239
Redberry St	239
Redwood Dr	240
Reginas Ct	240
Remuda Ct	224
Restful Ct	240
Rhodes Ct	240
Rhone Rd	240
Ricky Ln	240
Riderwood Ter	240
Ridgecrest Rd	239
Rigsby Dr	240
River Bluff Dr	240
River Park Dr	240
River Rock Ct	240
River Trail Pl	240
River Valley Ct	240
Riverview Pky	240
Riverwalk Dr	240
Robinridge Way	240
Robinson Ln	239
Rochelle Ave	240
Rochelle Ln	240
Rock Glen Way	240
Rockvill St	240
Rockyridge Rd	239
Roe Dr	240
Roecrest Dr	240
Roland Acres Dr	240
Rolling Oaks Rd	239
Ronnie Ct	240
Rosemond Ln	239
Rosie Ln	240
Rosie Way	240
Ruelle Ct	239
Ruffin Rd	240
Rumson Dr	239-240
Ruocco Dr	240
Rupp Ct	240
Ryder Ct	240
Ryder Rd	240
----------S----------	
S Slope Dr	239
Sadie St	240
Sage Ct	239
Saint Andrews Dr	239
San Remo Ct	240
San Remo Rd	240
Sandstone Dr	239
Sandstone Pl	239
Sandy Cove Way	240
Sandy Creek Dr	240
Sanfred Ct	224
Santana Ranch Dr	240
Santana Ranch Ln	240
Santana St	224
Sappington Ct	240
Sayers Ct	240
Scottsbluff Ct	240
Scrub Oak St	239
Sebring Ct	240
Security Way	240
Selby Ct	240
Serres Dr	239
Seth Ln	240
Seth Way	240
Settle Ct	240
Settle Rd	224, 240
Sevilla St	240
Seymour St	240
Shadow Hill Rd	240
Shadow Hill Way	240
Shaggybark Dr	224
Shanes Way	240
Shantung Dr	239
Share Ct	240
Sharlene Ln	240
Shenandoah Dr	224, 240
Shirley Gardens Dr	240
Shirley Ln	240
Shoredale Dr	224
Sierra St	240
Siesta Rd	240
Silver Ct	240
Silverado Ct	240
Silvercreek Dr	240
Sima Ct	224
Simeon Dr	239
Singing Wood Way	240
Sir Lancelot Dr	224
Siwanoy Ct	240
Slope St	240
Smokewood Dr	239
Snelson Way	240
Song Bird Way	240
Sonora St	240
South Roundup Cir	240
Spring Creek Dr	240
Springvale Dr	239
Spur Ln	240
Stagecoach Trl	240
Stanley Ct	240
Star Magnolia Ln	240
Starcrest Dr	240
Starling Ln	239
Starpine Dr	239
Starwood Ln	240
State Route 125 Nb	240, 256
State Route 125 Sb	240, 256
State Route 52 Eb	239-240
State Route 52 Wb	239-240
State Route 67 Nb	240
State Route 67 Sb	240
Stella Ct	239
Stevens Rd	240
Stillwater Ct	240
Stoney Creek Ct	224
Stoyer Dr	240
Strathmore Dr	224, 240
Stream Ct	240
Summercrest Ln	240
Summertree Ln	240
Summit Ave	224
Summit Crest Dr	224
Sunnyridge Rd	239
Sunridge Dr	239
Sunrise Dr	239-240
Sunset Trl	240
Sunwood Dr	240
Susie Ln	224
Susie Pl	224
Sutton Ct	240
Swanton Dr	224, 240
----------T----------	
Taffy Ln	240
Tamar Ter	240
Tamberly Ct	240
Tamberly Ln	240
Tamberly Way	240
Terrywood Rd	240
Teton Dr	240
Theresa Ln	240
Three Oaks Way	224
Timberlane Way	224, 240
Tobago Ln	239
Todos Santos Dr	240
Tomel Ct	240
Tonya Ln	240
Town Center Pky	240
Toyon Pl	239
Toyopa Ct	239
Trailmark Way	223
Trailridge Ave	223, 239
Transit Way	240
Tree St	240
Trenchard St	224
Trepaire Cir	240
Triana St	240
Trigal Way	240
Trinidad Ct	239
Tumbleweed Ter	240
Tuthill Way	240
Twilight Ct	240
Tyler St	239
----------V----------	
Val Vista Dr	239
Vallejo St	240
Valley High Rd	240
Valor Pl	240
Van Andel Way	239
Verde Vista Ln	240
Via Anita	240
Via Conrad	240
Via Cortona	239
Via Cuyamaca	240
Via De Amor	240
Via De Cristina	240
Via De Juan	240
Via De Victoria	240
Via Debbie	240
Via Francis	240
Via Leslie	240
Via Madonna	240
Via Mavis	240
Via Montisi	239
Via Nina	240
Via Rita	240
Via Sovana	239
Via Teresa	240
Via Wakefield	240
Via Zapador	240
Vidovich Pl	240
Vista Del Cerro Dr	240
Vomac Rd	240
----------W----------	
W Glendon Cir	240
W Heaney Cir	240
Wagon Wheel Dr	240
Wahl St	239
Walden Ct	224
Waldo Ct	240
Walker Way	240
Wanda Dr	240
Waterbury Ct	240
Watergum Trl	240
Watson Pl	240
Waverunner Ct	240
Waynecrest Ln	240
West Bluff Pl	223, 239
West Hills Pky	239
West Roundup Cir	240
Weston Rd	239
Wethersfield Rd	239
Wharton Rd	240
Wheatlands Ave	240
Wheatlands Ct	240
Wheatlands Rd	240
Whispering Leaves Ln	239
Whispering Willow Dr	240
White Pine Ln	224
Wigwam Ct	240
Wild Horse Trl	240
Williams Ct	239
Willow Pond Rd	240
Willow Ter	240
Willowbrook Way	240
Willowgrove Ave	240
Willowgrove Cir	240
Willowgrove Ct	240
Willowgrove Pl	240
Wilvinn Dr	240
Wintercreek Pl	240
Wistful Vista	239
Woodglen Vista Dr	224
Woodpark Dr	224, 240
Woodpecker Way	239
Woodrose Ave	224, 240
Woodruff Way	240
Woodside Ave	240
Woodside Ter	240
Woodvale Dr	239
Woodwayne Dr	224
Wren St	239
Wycliffe St	224
----------Y----------	
Yellowstone Pl	240
Yucca St	239

SOLANA BEACH

Road Name	Page #s
----------A----------	
Academy Dr	188
Addington Way	188
Allende Ct	172
America Way	188
Arcaro Ln	188
Avocado Ct	188
Avocado Pl	188
Avocado Pt	188
----------B----------	
Barbara Ave	172
Bay Meadows Way	188
Beach Club Dr	188
Beach Front Dr	188
Brookdale Pl	188
Buenaventura Ct	172
----------C----------	
Calle Paula	173
Calle Santa Fe	173
Caminito Daniella	189
Caminito Ladera	188
Camino Catalina	173
Camino De Clara	173
Camino De Las Villas	172-173
Camino Santa Barbara	173
Camino Teresa	173
Camino Ynez	172
Canyon Dr	172
Canyon Pl	172
Carmelita Pl	188
Castro St	188
Celaya Ct	172
Cerro Largo Dr	172
Cerro Verde Dr	172
Chapala Ct	172
Chapala Way	172
Clark St	172
Clipper Ct	188
Cofair Ave	188
Cofair Ct	188
Colina Linda Way	188
Corto St	188
Cozumel Ct	172
----------D----------	
Dahlia Dr	188
Defender Ct	188
Del Mar Downs Rd	188
Del Mar Shores Ter	188
Delicias Ct	172
Dell Ct	172
Dell St	172
Driftwood Ln	172
----------E----------	
E Circle Dr	172
E Cliff St	172
E Solana Cir	188
Ebano Ct	172
El Pedregal Dr	172
El Sueno	188
El Viento	172
Epsom Downs Way	188
Estrella St	172
----------F----------	
Ford Ave	172
Freedom Ct	188
Fresca Ct	188
Fresca St	188
Fresnillo Ct	172
Fresnillo Way	172
----------G----------	
Genevieve St	188
Gibson Pt	172
Glencrest Dr	172
Glencrest Pl	172
Glenmont Dr	172
Gonzales St	188
Guanajuato Ct	172
Guerrero Ct	172
----------H----------	
Helix Ave	172, 188
Hernandez St	188
Hialeah Cir	188
Highland Ct	188
Highland Cv	173, 188
Highland Dr	173, 188-189
Hill St	172
Hilmen Dr	172
Hilmen Pl	172
Holmwood Ln	172
----------I----------	
Ida Ave	188
Iguala Ct	172
Interstate 5 Nb	172, 188
Interstate 5 Sb	172, 188
Intrepid Ct	188
----------J----------	
Jalapa Ct	172
Jeffrey Rd	188
Juanita St	188
----------L----------	
La Barranca Dr	172
La Sobrina Ct	188
Ladera Linda	188
Ladera Linda Way	188
Las Banderas Dr	172
Las Canas Ct	172
Las Canas Way	172
Linares Cte	172
Lincoln Downs Way	188
Linda Mar Dr	188
Lirio St	188
Loma Corta Dr	172-173
Loma Larga Dr	173
Lomas Santa Fe Dr	172-173, 188
Longden Ln	188
Los Alimitos Way	188
Los Caballitos St	188
Lugano Ln	173, 189
Lynwood Ave	172
----------M----------	
Manzanillo Ct	172
Mar Vista Dr	172
Marine View Ave	172, 188
Marsolan Ave	188
Marview Dr	172
Marview Ln	172
Matamoros Ct	172
Meadowlands Way	188
Mexicali Ct	172
Midori Ct	172
Midori Ln	172
Mola Vista Way	188
Morelia Ct	172
----------N----------	
N Acacia Ave	172, 188
N Cedros Ave	172, 188
N Granados Ave	172
N Highway 101	172, 188
N Nardo Ave	172
N Rios Ave	172, 188
N Sierra Ave	172, 188
Nardito Ln	188
Nava Ct	172-173
Nava Way	172
North Ln	189
North Shore Dr	188
----------O----------	
Ocean St	172
Ocean Surf Dr	188
Oranado Ln	189
----------P----------	
Pacific Ave	172, 188
Pacific Surf Dr	188
Palmitas St	188
Patty Hill Dr	172
Peppertree Ln	188
Pimlico Dr	188
Plaza St	188
Poza Rica Ct	172
Punta Baja Dr	172
----------R----------	
Ramona Pl	188
Rawl Pl	172
Reliance Way	188
Remedios Ct	173
Reynosa Ct	173
Ridgeline Pl	172
Rios Ct	172
Rosa St	188
Ruidoso Way	188
----------S----------	
S Acacia Ave	188
S Cedros Ave	188
S Granados Ave	172, 188
S Helix Ave	188
S Highway 101	188
S Nardo Ave	172, 188
S Rios Ave	188
S Sierra Ave	188
Sabinas Ct	173
Sabinas Way	173
Salamanca Ct	173
Salina Cruz Ct	173
Saltillo Ct	173
San Andres Dr	172, 188
San Benito Ct	189
San Ignacio	188-189
San Julio Rd	188
San Leon Ct	172
San Lorenzo Ct	172
San Lucas Ct	172-173, 188-189
San Lucas Dr	173, 189
San Mario Dr	173
San Patricio Dr	172
San Ricardo Ct	172
San Rodolfo Dr	172
Santa Alicia	172
Santa Bartola	172
Santa Camelia Dr	173
Santa Carina	172
Santa Cecelia	172
Santa Dominga	172
Santa Elena Ct	173
Santa Estella	172
Santa Florencia	172
Santa Gabriella	172
Santa Helena	172
Santa Helena Park Ct	172
Santa Hidalga	172
Santa Inez	172
Santa Luisa Dr	172-173
Santa Madera Ct	172
Santa Marta Ct	173
Santa Olivia	172
Santa Paula	172
Santa Petra Dr	173
Santa Queta	172
Santa Regina	172
Santa Rosita	172
Santa Rufina Ct	172
Santa Rufina Dr	172
Santa Sabina Ct	173
Santa Theresa	172
Santa Victoria	172-173
Santo Tomas Dr	173
Sea Cliff Ln	188
Sea Turf Cir	188
Seabright Ln	172
Shoemaker Ct	188
Shoemaker Ln	188
Sinaloa Ct	173
Solana Cir	188
Solana Dr	188
Solana Glen Ct	172
Solana Hills Ct	172
Solana Hills Dr	172
Solana Pt Cir	172
Solana Vista Dr	172
Sonrisa St	188
South Shore Dr	188
Spindrift Dr	188
Stevens Ave	172, 188
Stevens Ave W	188
Sun Valley Rd	172-173
----------T----------	
Tampico Ct	173
Tampico Way	173
Tercer Verde	188-189
Tierra Alta	188
Toluca Ct	173
Turf View Dr	188
Turfwood Ln	188
----------U----------	
Uno Verde Ct	173, 189
----------V----------	
Vallarta Ct	173
Valley Ave	188
Vera St	188
Via Chica Ct	172
Via De Vista	188
Via La Senda	189
Via Mil Cumbres	172-173
Villa Hermosa Ct	173
Vista De La Tierra	189
Vista Del Canon	188
Viva Ct	188
----------W----------	
W Circle Dr	172
W Cliff St	172
W Solana Cir	188
Waterford Dr	188
Woodside Way	188

UNINCORPORATED

Road Name	Page #s
1st Pl	158
1st St	12, 17, 33, 38, 53, 155, 162, 165, 288
2nd Oaks	77
2nd Pl	158
2nd St	12, 17, 33, 38, 53, 71, 155, 161, 165, 288
2nd Trl	33
3rd Pl	158
3rd St	12, 33, 53, 71, 155, 161-162, 165, 288
4s Commons Dr	174
4s Ranch Pky	174
4th Pl	158
4th St	12, 33, 53, 71-72, 155, 161, 165, 257, 288
5th Pl	158
5th St	12, 17, 33, 71-72, 89, 155, 157, 161-162, 165, 177, 288
6th Pl	158
6th St	12, 33, 71-72, 89, 155, 161, 177, 288
7th Pl	158
7th St	71-72, 161, 177, 288
8th Pl	158
8th St	17, 71, 89, 155, 161, 177, 288
9th St	71, 89, 155, 157, 161, 177, 288
10th Pl	158
10th St	71, 89, 155, 288
11th Pl	158
11th St	53-54, 71-72, 89, 155, 161, 177
12th Pl	158
12th St	54, 89, 155, 161, 177
13 Acres Rd	77
13th St	54, 89, 161, 177
14 Acre Ln	76, 94
14th St	54
15th St	54
16th St	54, 177
17th Ave	143
17th St	54
18th St	54, 177
19th St	54
----------A----------	
A Ave	53, 71, 241
A St	33, 38, 53-54, 72, 89, 155, 161, 165
Aachma Ln	111
Aamoq Ln	76
Aaron Way	240
Aasha Ct	111
Abajo Dr	178
Abalar Way	178
Abana Ct	178
Abbey Rd	161
Abbotts End Ct	272
Abelia Ct	309
Abelia Ln	108
Abell Dr	289
Abha Dr	325-326
Abiento Pl	272
Abrams Ridge Rd	259
Abrell Rd	89
Abrigo Way	178
Abundante Ct	174
Abundante St	174
Acacia Ave	302
Acacia Dr	165
Acacia Ln	55, 243
Acacia St	241
Acadia Way	225
Acanto Dr	178
Acc Rd	53
Ace Way	102
Achilles Ct	288
Acorn Cir	75
Acorn Patch Rd	181
Acorn Trl	324
Adagio Way	110
Adalane Pl	36
Adam Ct	74
Adamite St	288
Adams Dr	58
Adele Ln	289
Adlai Ct	241
Adlai Ln	241
Adlai Rd	241
Adlai Ter	241
Adler Creek Ln	55
Administration Rd	53
Administration Way	242
Adobe Creek Ln	143
Adobe Ln	256
Adobe Norte Ave	36
Adobe Villa Dr	189
Adrian Ct	242
Adriana St	287
Adrienne Dr	302
Adrienne Way	177
Aerie Heights Rd	73
Aerie Rd	93
Afton Farms Ln	73
Agrarian Rd	162
Agua Caliente Spring Rd	201, 217
Agua Dulce Blvd	272
Agua Hill Rd	55
Aguacate Ln	94
Aguilera Ln	16-17, 141, 157
Ahern Ranch Rd	94
Air Mail Ln	177
Air Park Rd	35-36
Air Strip	120
Airflight Dr	74, 92
Airway Ln	331
Airway Pl	332
Airway Rd	331-332
Aiyanah Moon Dr	111
Akard St	288
Akuunyaa Way	209-210
Al Bahr Rd	257
Alacena Ct	288
Alado Pl	241
Alamar Dr	93
Alameda Way	302
Alamo Way	257
Alanwood Ct	272
Alba Rosa Dr	224
Albatross Pl	257
Alberdina Way	224, 240
Albert Ave	174
Albert Pl	174
Albert St	241
Albertus Ln	76
Aldama Ct	174
Aldergrove Ln	272
Alderwood St	89
Aldorado Dr	73, 91
Alegre Rd	257
Alegre Vista Ct	36
Alegria Dr	257
Aleman Pl	302
Alene St	287
Alessandro Trl	91
Alex Rd	37
Alexander Dr	143, 159
Alexandra Ave	272
Ali Way	35
Alice St	161
Alicia Way	242
Alipaz Ct	174
Alisa Pl	75
Aliso Canyon Rd	157
Aliso Ct	302
Aliso Dr	302
Alkosh Rd	273
Allen School Ln	302
Allen School Rd	302
Allenwood Ln	142
Almagro Ln	126
Almanor Way	174
Almendra Ct	56
Almona Way	94
Almond Cir	240
Almond Joy Ct	240
Almond Rd	240
Almond St	35
Almyra Rd	242
Aloha Ln	91
Alonzo Ct	89
Alonzo Dr	241-242
Alpha Ave	288
Alpine Blvd	242-244
Alpine Creek Ln	242-243
Alpine Estates Pl	242
Alpine Glen Pl	243
Alpine Grove Ln	243
Alpine Heights Ln	242
Alpine Heights Rd	258
Alpine Heights Way	258
Alpine Ln	240
Alpine Oaks Dr	258
Alpine Spring Rd	243
Alpine Station	243
Alpine Terrace Rd	242
Alpine Trail Pl	242
Alpine Trail Rd	258
Alpine View Rd	242
Alpine View Way	242
Alpine Village Dr	243
Alps Ln	93, 110
Alps Ter	93, 110
Alps Way	93
Alta Dr	302
Alta Ln	257
Alta Loma Ct	273
Alta Loma Dr	273, 302
Alta Loma Ln	273
Alta Mesa Dr	75, 93
Alta Mira Dr	272
Alta Mira Ln	93
Alta Pl	257
Alta Rd	332, 344
Alta Rica Dr	272
Alta Ter	272
Alta Vega Rd	325
Alta Verde Dr	55
Alta Vista Dr	36, 55, 165
Alta Viva Ln	311
Altadena Rd	240
Altamar Ct	189
Altito Way	272
Alto Ct	272
Alto Dr	272
Altoona Dr	272
Altoro Ln	274, 290
Altos Ct	243
Alturas Ln	35
Alturas Rd	35
Alva Ln	36
Alva Rd	158, 174
Alvarado Ct	36
Alvarado Rd	111
Alvarado St	155
Alvarado Sun Clan Way	111
Alwood Ct	272
Alwut Ln	77
Alydar Corte	189
Alzeda Dr	272
Amadita Ct	302
Amadita Ln	302
Amago Ln	77
Amago Rd	77
Amanda Ct	309
Amante Dr	241
Amapola Ct	243
Amaretto Way	272
Amarillo Rd	176
Amaryllis St	89
Amato Dr	241
Amber Ct	89
Amber Lynn Ln	177
Amber Vista	55
Amberglen Dr	92
Amble Dr	142
Ambler Ln	273
Ambrose Ln	174
Amelia Dr	241
America Ridge Ln	109
American Rd	15
Amigos Rd	162
Amigos Way	36
Ammons Way	16
Ammunition Rd	35
Amparo Dr	143
Amstel Ln	91
Amy Way	241-242
Amys St	288
Anaheim Dr	272
Anaheim St	143, 159
Anaheim Ter	143
Anawood Way	272
Andalusian Way	37
Anders Oaks Way	225
Anderson Ct	92
Anderson Ln	242
Anderson Ranch Rd	228
Anderson Rd	243
Anderson St	11, 302
Anderson Truck Trl	226-227, 242
Andes Rd	240
Andorra Way	302
Andrea Vista Way	36
Andreen Rd	74
Andreen St	272
Andys Pl	275
Aneas Ct	178
Angel Dr	311
Angel Mountain Rd	113
Angel Pl	177
Angel St	88-89
Angela Ct	76
Angela Way	243
Angels Pt	272
Anglim St	11
Anita Dr	258
Anita Way	227, 243
Anja Pl	240
Anja Way	240
Anka Ln	126
Ann Arbor Rd	177
Anna Ln	108
Anna Marie Ln	73
Anna Rose Ln	177
Annie Laurie Ln	302
Anoel Ct	272
Anoomawish Rd	59
Ansel Way	74
Antelope Hills Dr	241
Anthony Heights Dr	126
Anthony Hollow	75
Anthony Ln	75, 93
Anthony Rd	75, 93
Anthony Ridge Rd	75, 93
Antietam Rd	174
Antlers Dr	165
Anza Park Trl	65
Anzio Dr	119
Apache Dr	181, 197
Apapas Rd	38
Apollo Ln	288
Apostal Rd	159
Appaloosa Dr	241
Apple Blossom Ln	125
Apple Ln	165
Apple St	288
Apple Tree Ln	38
Approach Rd	331
Apricot Ln	272
Apricot Tree Ln	288
Aqua Azul Way	110
Aqua Hill Rd	55
Aqua Ln	161
Aqua View Ct	287
Aquaduct Rd	74
Aquilla Dr	224, 240
Aquilla Pl	224
Arabian Ranch Ln	91
Arabian Ranch Way	91
Arabian Trl	55
Arapaho St	288
Arbalest Dr	83
Arbol Ln	177
Arboleda Rd	240
Arboleda Vista Dr	75
Arboles Ct	56
Arbolita Ln	36
Arborvitae Ln	288
Archie Moore Rd	176
Archie Moore Ring	176
Archie Moore Trl	176
Arco Dr	109-110
Ardees Way	193
Arden Way	36
Ardilla Rd	38, 57
Arena Dr	178
Arena Pl	178
Arena Way	178
Ares Ct	288
Aria Ave	110
Arirang Ln	110
Arjo Ln	146
Arlene Way	177
Arlingdale Way	272
Arlington Cir	73
Armadale Rd	36
Armagosa Way	290
Armentrout Ln	243
Armstrong Ranch Rd	111
Arnold Way	242-243
Arnoldo Rd	320
Arouba Rd	17
Arran Ave	287
Arrapahoe Pl	197
Arredondo St	88-89
Arriba Linda Ave	174
Arrow Ct	273
Arroyo Canyon Rd	143
Arroyo De Viejas	259
Arroyo Dr	36
Arroyo Pacifica	36
Arroyo Poco Ln	311
Arroyo Rd	303
Arroyo Rosita	189
Arroyo Seco Tktl	213, 229
Arroyo Vista	36
Artemis Ct	288
Artesian Breeze Way	174
Artesian Hills Ct	174
Artesian Rd	173-174
Artesian Springs Ct	288
Artesian Trl	174
Aruba Rd	17-18
Arvilla Ln	257
Arvin Ct	288
Arviso Ln	76
Ascend Rd	108
Ash Ln	158
Ash Rd	89
Ash St	35, 161-162
Ashley Ct	75
Ashley Park Dr	273
Ashley Park Way	273
Ashley Rd	177
Ashley View Pl	241
Ashmore Ave	287
Ashwood St	225, 241
Askew Way	161
Aspen Dr	16
Aspen Glen	92
Aspen Ln	273
Aspen Rd	16
Aster Dr	309
Asterwood Ln	125
Astra Way	272
Asturian Way	37
Ataaxum Rd	77
Atchison Way	93
Atex Ct	194
Athena Ct	288
Atlantis St	288
Atlas Ct	288
Atosana Dr	76
Attebury Rd	141-142
Atteridge Rd	162
Attisha Way	241
Au Bon Climat Ct	73
Aubree Rose Ln	256, 272
Audish Ct	272
Audrey Ct	36
Audrey Way	257
Audubon Ct	302
Audubon Rd	241
Augusta Ct	273
Augusta Dr	110
Augustine Orosco Ln	111
Aunt Dot Ln	76
Auralie Dr	143
Aurora Dr	241
Aurora Vista Dr	289
Austin Dr	272, 288
Austin Way	165
Autocross Ct	273
Autumn Breeze Ln	73
Autumn Ct	93
Autumn Hill Ln	92
Autumn Leaf Dr	36
Autumn Rose Ln	36
Ava Ln	75
Ava Loma Rd	290
Avenel Ln	178
Avenida Acero	288
Avenida Alondra	157, 173
Avenida Alteras	173
Avenida Amatista	158
Avenida Anacapa	272
Avenida Angulia	287
Avenida Annalie	75
Avenida Apice	158
Avenida Apolinaria	272
Avenida Arroyo Pasajero	173
Avenida Avocado	35
Avenida Barranca	158
Avenida Benjamin	272
Avenida Bosques	272, 288
Avenida Brisa	189
Avenida Calma	189
Avenida Campana	36
Avenida Canora	259
Avenida Cantante	189
Avenida Catherina	272
Avenida Cenit	158
Avenida Cherylita	272
Avenida Colino	288
Avenida Cuatro Vientos	173
Avenida Cuesta Del Sol	173
Avenida Cuesta Los Osos	173
Avenida De Acacias	173
Avenida De La Luna	289
Avenida De La Madre	36
Avenida De La Ronda	189
Avenida De Lamar	272
Avenida De Las Estrellas	58, 76
Avenida De Las Vida	73
Avenida De Los Arboles	260
Avenida De Los Olivos	173
Avenida De Los Pinos	73
Avenida De Nog	36
Avenida De Oro	289
Avenida De Robles Verdes	312
Avenida Del Charro	241
Avenida Del Cielo	242, 258
Avenida Del Diablo	142
Avenida Del Duque	157
Avenida Del Oceano	257
Avenida Del Parque	189
Avenida Del Sol Dr	240
Avenida Elisa	273
Avenida Feliz	189
Avenida Floresta	173
Avenida Gregory	272
Avenida Insurgentes	189
Avenida Jinete	73

UNINCORPORATED

Road Name	Page #s
Avenida Johanna	272
Avenida La Cima	143
Avenida Las Perlas	189
Avenida Limon	35
Avenida Loma De Oro	173
Avenida Luis	173
Avenida Manantial	158
Avenida Maravillas	173
Avenida Marcella	272
Avenida Marco	241
Avenida Mil Flores	74
Avenida Milagro	93
Avenida Mirador	158
Avenida Molino Viejo	173
Avenida Naranja	161
Avenida Nordeste	102
Avenida Ocotillo	258
Avenida Ofelita	273
Avenida Olinda	174
Avenida Orilla	158
Avenida Palo Verde	302
Avenida Penasco	257
Avenida Peregrina	173
Avenida Picacho	173
Avenida Real	224
Avenida Ricardo	288
Avenida Roberta	272
Avenida Roca Grande	176
Avenida Ronaldo	288
Avenida San Miguel	302
Avenida Sureste	102
Avenida Thomas	272
Avenida Verde Dr	240
Avenida Visalia	174
Avenue A	288
Avenue B	288
Avenue C	288
Avenue D	288
Avenue E	288
Avenue F	288
Avenue G	288
Aves Ln	36
Avo Dr	16
Avocado Ave	36, 272
Avocado Blvd	272
Avocado Crest	143
Avocado Dr	108
Avocado Knoll Ln	36
Avocado Park Ln	56
Avocado Park Way	56
Avocado Ranch Rd	272-273
Avocado School Rd	272
Avocado St	272
Avocado Summit Dr	257, 273
Avocado Village Ct	272
Avocado Vista	56
Avocado Vista Ln	56
Avocado Way	126
Avohill Dr	74, 91-92
Avon Ln	288
Avorg Ln	76
Avowick Ct	74
Avowood Ct	36
Avoyer Pl	272
Ayers Ln	76
Azalea Ave	164
Azalea Dr	125
Azalea Spring Fire Rd	197
Azul Vista	141
Azure Ter	273
----------B----------	
B Ave	53, 71
B St	33, 53-54, 89, 155, 161, 165, 303
Baba Dr	178
Babaco St	288
Babel Dr	274
Baby Turtle Dr	101-102
Bachelor Ln	109-110
Back Nine Dr	102
Bafle St	36
Baghdad Ct	272
Bailey Ct	89
Bailey Meadow Rd	59
Baja Mission Rd	55
Baja Vista Dr	55
Baker Pl	302
Bakman Ct	224-225
Bakton Way	74
Balades Ct	70
Balanced Rock Ln	257
Balboa Pl	158
Balentine Dr	258-259
Ball Park Way	77
Ball Ranch Rd	242
Ballantyne St	256
Ballista Dr	83
Balsamina Dr	302
Bamboo Ln	36
Banbury Dr	110
Bancroft Dr	256, 272
Bancroft View Dr	272
Bandy Canyon Rd	144, 160
Banjo Ln	178
Banner Dr	165
Banner Rd	149, 165
Banner View Dr	165
Banning Rd	81
Banock St	288
Banyan Dr	16
Bar 20 Ranch Ln	76
Bar Bit Rd	288
Bar O Dr	101
Baranca Ct	287
Barbados Cir	35
Barbara Ann Ln	178
Barbara Dr	108
Barbary Pl	73
Barber Mountain Rd	291, 306
Barbic Ct	272
Barbic Ln	272
Barcelona Ct	272
Bardaguera Pl	302
Barelia Rd	144
Bareta Star Ranch Rd	194
Barger Pl	177
Barhaven Ln	36
Barite St	288
Barker Valley Spur	60
Barles Ct	15
Barley Ct	93, 303
Barnett Cir	72
Barnett Rd	177
Barneveld St	288
Barona Mesa Rd	178, 194
Barona Mesa Way	178
Barona Rd	209
Barrego Way	178
Barrel Blossom Ln	108
Barrel Dr	102
Barrett Lake Rd	291-292, 307, 320-321
Barrett School Rd	320-321
Barrett Smith Rd	320-321, 335
Barrett Tktl	320, 334-335
Barrett View Rd	276
Barrington Ct	302
Barsby St	91
Barsky Ln	36
Bartels Ct	177
Bartizon Dr	83
Bartley Ln	290
Bartola Rd	17
Bartram Way	257
Bashful Way	241
Basilone Rd	11-12, 31-34, 53
Bass Dr	241
Bass Rd	309
Bassett Ct	178, 287
Bassett Way	178
Bates Ln	240
Bautista Ave	90-91
Bavaria Dr	108
Bay Meadows Dr	243
Bay Morgan Ln	37
Bay Sable Ln	37
Baylee Ln	174
Beach Club Rd	11, 31
Beacon View Ln	241
Beaman Ln	36
Beanie Ln	256
Bear Mountain Way	289
Bear Valley	262, 278
Bear Valley Heights Rd	111
Bear Valley Ln	111
Bear Valley Oaks	143
Bear Valley Pky	143
Bear Valley Rd	143
Bear View Way	258
Bearcat Ln	273
Beatitude Dr	93
Beautyrest Rd	242
Beaver Hollow Rd	274
Beavercreek Ln	36
Becky Ln	108-109
Bee Canyon Rd	320
Bee Valley Rd	306
Beech Ln	142, 158
Beech Pl	257
Beechtree St	241
Begonia Way	242
Beija Flor	93
Beinn Bhreagh	181
Bel Ln	142
Belair Dr	36
Belardes Ln	111
Belardes Way	111
Belgian Way	56
Bell Bluff Truck Trl	260
Bella Linda Dr	75, 93
Bella Rosa Dr	91
Bella Siena	173
Bella Vista Dr	108, 125
Bella Vita Ln	108
Bellbottom Way	179
Belle Bonnie Brae Rd	302
Bellemore Dr	178-179
Bellington Ln	36
Bellis Ln	241
Bello Hills Ln	127
Bellver Cir	36
Bellvine Trl	257
Bellvista Dr	189
Bellwood Ct	287
Belmont Ter	108
Belvedere Dr	165, 181
Benchmark Ct	92
Bending Elbow Dr	101-102
Benito Way	178
Bennett Ave	126
Benson Valley Rd	335
Bentley Dr	271
Benton Cv	262
Benton Well Ln	246
Bentwood Dr	240
Benway Ln	108
Beresford Ln	114
Berg Rd	9
Bergamot Cv	37
Berkview Ln	288
Berkwood Dr	288
Bermuda Ter	257
Bernabeo Ct	93
Bernardino Ln	108
Bernardo Ave	142-143, 158
Bernardo Center Dr	174
Bernardo Lakes Dr	174
Bernardo Ln	158-159
Bernardo Mountain Dr	159
Bernis Ct	271
Bernita Rd	272
Bernita Way	256, 272
Berry Rd	74-75
Berryessa Ct	178
Berryessa Ln	174
Berwick Woods	36
Berylwood Ct	89
Bestview Dr	240
Betsworth Ln	93
Betsworth Rd	93
Betty Ln	77
Beverly Rd	76
Beverly St	177
Bevin Ln	240
Bexley Rd	306
Biddle St	72
Bienaventura Dr	16
Big Bend Way	93
Big Boulder Ln	243
Big Cat Trl	276
Big Cone Ct	240
Big Cone Dr	240
Big Horn Rd	83-84
Big Oak Ranch Rd	55
Big Oaks Ln	311
Big Pine Ln	181
Big Pine Rd	143
Big Potrero Tktl	309
Big Red Rd	242
Big Sky Rd	178
Big View Rd	72-73
Big Wagon Rd	259
Big Wheel Way	259
Bigford St	287
Bing Crosby Blvd	158, 174
Birch Ave	143
Birch Bark Ln	302
Birch Briar Ln	143
Birch Hill Rd	60
Birch St	288
Birch Way	143
Bird Haven Ln	36
Bird Of Paradise Ln	272
Birdie Dr	271
Birdsell Ln	181
Birdsell Rd	181
Birdsong Dr	74
Birdsong Pl	241, 257
Bishops Way	256
Bitterbush Ln	257
Bittersweet Hill	108
Bixby St	174
Bjoin Rd	178
Black Bear Rd	110
Black Canyon Pl	146
Black Canyon Rd	113-114, 130, 146, 162
Black Granite Dr	174
Black Mountain Rd	174, 189
Black Mountain Truck Trl	113, 130
Black Oak Ln	164
Black Opal Rd	174
Black Ridge Rd	242
Blackbush Ln	257, 273
Blacksmith Rd	303
Blacktooth Rd	38
Blackwell Dr	91
Blackwolf Dr	243
Blackwood Rd	280
Blair Way	272
Blanche Ave	312
Blanco Ter	241
Blann St	89
Blarney Ave	272
Blended Pl	37
Blessed Mother Dr	55
Blockton Rd	108
Bloom St	89
Blossom Ct	93
Blossom Ln	287
Blossom Pl	37
Blossom Ridge Way	241
Blossom Springs Rd	225, 241
Blossom Valley Ln	225-226
Blossom Valley Rd	225, 241
Blossom Way	287
Blue Bird Canyon Ct	108
Blue Bird Canyon Rd	108
Blue Bird Canyon Trl	108
Blue Bird Park Rd	15
Blue Breton Dr	37
Blue Crane Way	174
Blue Gill Dr	309
Blue Granite Dr	174
Blue Jay Dr	164
Blue Lilac Ln	242
Blue Moon Way	75
Blue Morning Ln	174
Blue Oak Ct	272
Blue Of The Night Ln	158, 174
Blue Sage Ln	93
Blue Shadows Ln	174
Blue Skies Ridge	158, 174
Blue Sky Ranch Rd	209
Bluebell Ln	36
Blueberry Hill	243
Blueberry Hill Ln	93
Bluecup Pl	241
Bluegrass Rd	176
Bluesage Dr	125
Bluestar Way	174
Bluestone Ct	288
Bluestone Dr	241
Bluestone St	174
Bluff Pl	272
Bluff Point Rd	15
Bluffdale Pl	272
Bluffview Ct	287
Bluffview Rd	287
Boat Basin Rd	89
Bob Cat Ln	243
Bob Cat Trl	114
Bobbie Ln	272
Bobcat Meadows Cg	293
Bobritt Ln	73
Bobritt Rd	73
Bogoso Ln	272
Bogota Ave	73
Boiling Springs Rd	231
Boldo St	288
Bolero Ln	108
Bolivar Dr	83-84
Bomar Dr	272
Bon Ct	302
Bon Vue Dr	226, 242
Bond Ave	241
Bond Ct	241
Bonita Bluffs Ct	287
Bonita Canyon Rd	302
Bonita Christian Center Dr	302
Bonita Farms Ct	302
Bonita Glen Dr	302
Bonita Glen Ter	302
Bonita Heights Ln	302
Bonita Ladera Way	257
Bonita Meadows Ln	303
Bonita Mesa Rd	302
Bonita Pl	257
Bonita Ranch Ct	302
Bonita Rd	302
Bonita Valle	54
Bonita View Dr	302
Bonita Vista Dr	165
Bonita Vista Way	274
Bonita Way	256
Bonita Woods Dr	302
Bonnet Ln	243
Bonneyville Dr	288
Bonnie Jean Pl	287
Bonnie Ln	272
Bonnie Lynn Way	272
Bonnie Vista Dr	272
Bonnie Vista Pl	272
Boortz Ln	177
Border Road	335-337
Borica Ct	119
Borrego Air Ranch Rd	120
Borrego Hills Rd	119
Borrego Salton Seaway	68, 85-87
Borrego Springs Rd	65, 83-84, 102, 119-120, 137
Borrego Valley Rd	66, 84, 102
Bosal Ct	111
Bosna Pl	108
Bosque Dr	224
Bote Ct	288
Bottlebrush Way	36
Boucher Heights Rd	76, 94
Boulder Creek Rd	164, 180, 196, 212, 228
Boulder Knolls Dr	92
Boulder Knolls Rd	92-93, 110
Boulder Legend Ln	127
Boulder Oaks Cg	294
Boulder Oaks Cg A	294
Boulder Oaks Cir	243
Boulder Oaks Dr	176
Boulder Oaks Ln	243
Boulder Oaks Th	294
Boulder Pass	109
Boulderidge Pl	288
Boulders Ct	243
Boulders Ln	243
Boulders Rd	243
Boundary Ave	177
Boundary Creek Rd	327
Bower Ln	241
Box Canyon Rd	16
Box Dr S	102
Boxwood Rd	89
Boy Scout Camp Rd	331-332
Boyle Ave	143
Boyne St	272
Brabham St	272-273
Braddon Way	240, 256
Bradford Rd	257
Bradley Ct	256
Brady Ave	287
Brady Ct	287
Brady Jane Ln	242-243, 258
Braemar Ter	36
Braeswood Ter	241
Bram Ave	302
Brampton St	287
Brandee Way	36
Brandenburg Ln	36
Brandiron St	177
Brandon Pl	243
Brant Canyon Ln	36
Brantner Ln	177
Brasilia Pl	73
Bratton Valley Rd	291, 306
Brauer Pt	243
Brawley Ave	327
Bray Ave	272
Brayton Way	272
Brazo Way	174
Brazos St	161
Breezy Ln	117
Bremen Way	258
Brenda Way	94
Bresa De Loma Dr	142
Brett Harte Dr	241
Brian Way	241
Briana Ct	54
Briar Glen Ct	241
Briarwood Ct	143
Briarwood Rd	302
Bricklane Rd	177
Bridanella Trl	241
Bridgehampton Pl	273
Bridle Creek Ln	108
Bridle Ct	56
Bridle Path Ln	224
Bridle Run	242
Bridle Run Ct	242
Bridle Run Ln	242
Bridle Run Pl	242
Bridle Run Ter	242

UNINCORPORATED

Road Name	Page #s
Bridle Run View	242
Bridlewood Ln	110
Bridlewood Rd	55
Bridon Rd	226, 242
Brienwood Dr	92
Briette Pl	241
Bright Ct	272
Bright St	272
Brighton Hill Ct	141
Brightside Way	162
Bristlewood Ct	177
Bristlewood Dr	177
Brittain Rd	38
Brittany Ct	273
Brixie Ct	272
Broad Oaks Rd	226
Broadview St	287
Broadway	155, 257, 271
Brockway St	240
Brodea Ln	55-56
Brodrick St	88-89
Broken Arrow Ln	36
Broken Arrow Rd	101-102
Broken Bone Ln	321-322
Broken Cinch Trl	167
Broken Oak Ln	197
Broken Rock Rd	125, 141
Broken Wheel Rd	224
Brook Canyon Rd	143
Brook Shire	245
Brooke Crest Ln	36
Brooke Glen	36
Brooke Hollow Rd	36
Brooke Rd	36
Brookfield Ct	240
Brookhills Rd	55
Brookhurst Ln	143
Brookpine Ct	272
Brookside Cir	272
Brookside Ct	272
Brown Galloway Ln	37
Browncroft Way	241
Browns Rd	243-244
Brucker Ave	287
Bruma Ct	288
Bruns Rd	74
Brushwood Ln	55
Brust Ct	273
Bryce Ln	36
Bubbling Ln	241
Bubbling Wells Rd	241
Buck Stidham Dr	243
Buckboard Ln	36
Buckboard Trl	151, 167
Buckeye Dr	256
Buckhorn Dr	309
Buckman Springs Ln	309
Buckman Springs Rd	278, 294, 309, 323
Buckshot Canyon Rd	92
Buckskin Rd	83
Bucksnort Trl	43
Buckthorn Trl	246, 296, 311
Buckwheat Trl	323
Buechner Dr	193
Buena Capri	36
Buena Creek Rd	108-109
Buena Creek Trl	108
Buena Flores	36
Buena Mesa Pl	272
Buena Rosa	36, 55
Buena Rosa Ct	36
Buena Suerte	55
Buena Vida Rd	209, 225
Buena Village Dr	108
Buena Vista Ave	288
Buena Vista Dr	108, 272
Buenos Aires Way	73
Buenos Tiempos	36, 55
Buggywhip Dr	288
Buka Pl	73
Bullard Ln	242
Bunker Hill	243
Bunnie King Ln	177
Bunny Dr	275
Burdett Way	257
Burdoaks Ln	275
Burgasia Path	257
Burkhard Hills Rd	160
Burkshire Pl	241
Burma Ct	54
Burma Ln	146
Burma Rd	54-55, 145-146
Burma Road North	146
Burma Spur	54
Burned Oak Ln	92
Burned Oak Ter	92
Burnt Mountain Rd	93, 110
Burnt Pine Fire Rd	213
Burnt Rancheria Cir	247
Burrell Way	228
Burris Dr	257, 273
Burro Way	225
Burrows Ct	72
Burwell Ln	273
Busch Dr	107
Busch St	288
Bushard Dr	143
Businesspark Ave	222
Butterfly Ln	272
Butternut Hollow Ln	302
Butteside Pl	288
Buttetop Pl	288
Butteview Pl	272, 288
Buttonbrush Ln	257
Buttonwood Ct	257
----------C----------	
C Ave	53, 71
C St	12, 33, 52-54, 72, 89, 155, 165
Caballero Canyon Rd	109
Caballo Ln	55
Cabano Ct	89
Cabrillo Pl	158
Cabrillo St	148
Cache Creek St	273
Cacho Ct	240
Cacti Dr	309
Cactus Ave	38
Cactus Branch Trl	167
Cactus St	241
Cacus St	287
Cadence Ct	110
Cado View Ct	110
Cadoglenn Dr	257
Caesar Dr	162
Cafe Avenida	302
Cahuilla Rd	84
Cahuka Ct	76
Cain Ln	143
Cajon Greens Dr	256
Cajon Rd	240
Cajon View Dr	256
Cajon Vista Ct	241
Calabrese St	37
Calavo Dr	126, 272, 288
Calavo Rd	36
Calexico Ave	327
Calgary Way	74-75
Calhoun Ct	125
Calico Ln	142
Calico Ranch Gate	148
Calico Ranch Rd	148
Caliente Ct	243
California Poppy St	142
California Springs Ct	288
California Waters Dr	288
Calinda Dr	125
Calistoga Dr	178
Calistoga Pl	178
Calle Albara	272-273
Calle Allejandro	289
Calle Amanacer	157-158
Calle Ambiente	157-158
Calle Amistad Dr	178
Calle Amistad Ln	178
Calle Andrea	178
Calle Angelica	272
Calle Ardilla	272
Calle Bueno Ganar	289
Calle Cabrillo Dr	240
Calle Caleta Viejas	243
Calle Camposeco	173
Calle Canonero	36-37
Calle Cantora	257
Calle Caralene	8
Calle Carla	189
Calle Chaparro	173
Calle Cima	158
Calle Codorniz	74
Calle Colina Roca	259
Calle Conejo	243
Calle Contento	76
Calle Corredor	16
Calle Corte	173
Calle Cortejo	189
Calle Cortez	272
Calle Cressa	174
Calle De Alberto	335
Calle De Buena Fe	241
Calle De Compadres	243
Calle De Cristo	108-109
Calle De Encinas	111
Calle De Encinas Ct	111
Calle De Ensueno	93
Calle De Ernesto	241
Calle De Halcones	57
Calle De La Estrella	246
Calle De La Fiesta	246
Calle De La Paloma	36
Calle De La Reina	92
Calle De La Sierra	257
Calle De La Vuelta	55
Calle De Las Brisas	73
Calle De Las Estrellas	73
Calle De Las Lomas	157
Calle De Las Piedras	73
Calle De Las Rosas	73
Calle De Leon	273
Calle De Limar	36
Calle De Los Potros	302
Calle De Los Serranos	125, 141
Calle De Luz	9
Calle De Malibu	159
Calle De Medio	273
Calle De Montana	273
Calle De Nicole	258
Calle De Oro	289
Calle De Pescadores	243
Calle De Rob	208
Calle De Salud	158
Calle De Sueno	54
Calle De Talar	73-74
Calle De Tierra	258
Calle De Vista	93, 110
Calle Del Alcalde	246
Calle Del Alcazar	173
Calle Del Arco	17
Calle Del Arroyo	125, 141
Calle Del Baston	125, 141
Calle Del Bosque	246
Calle Del Campanario	173
Calle Del Cruce	173
Calle Del Rancho	143
Calle Del Rio	241
Calle Del Sol	289
Calle Deposito	272
Calle Descanso	177
Calle Devanar	141
Calle Diegueno	189
Calle Dos Lagos	173-174
Calle Dos Lomas	55
Calle Dos Palmas	17, 37
Calle El Potrero	77
Calle Encanto	257
Calle Familia	173
Calle Feliz	173
Calle Flores	157
Calle Frederico	272
Calle Hermosa	174
Calle Huerto	108
Calle Jon Sur	173
Calle Joya	74
Calle Juan	272
Calle Juego	189
Calle La Beata	272
Calle La Reina	73
Calle La Serra	157
Calle Ladera	76
Calle Lechuza	36
Calle Limonero	272
Calle Linda	55
Calle Loma Ln	73
Calle Lomeda	16
Calle Lorenzana	272
Calle Loreto	324
Calle Los Arboles	272
Calle Lucia	241
Calle Lucia Ct	241
Calle Lucia Ln	241
Calle Lucia Ter	241
Calle Maria	126
Calle Marietta	76
Calle Marinero	288
Calle Mayor	173
Calle Mesquite	289
Calle Messina	157
Calle Mia	259
Calle Mirador	241
Calle Montana	174
Calle Montelibano	189
Calle Nada	243
Calle Naranja	272
Calle Oro Verde	56, 74-75
Calle Ovieda	178
Calle Pequena	173
Calle Poco	257
Calle Ponte Bella	157
Calle Portone	157
Calle Privada	189
Calle Quinn	108
Calle Reina	157
Calle Ricardo	109
Calle Rociada	8-9
Calle Rosado	241
Calle Rosas	58, 76
Calle Roxanne	8-9
Calle Serena	173
Calle Sierra	287
Calle Simeon	174
Calle Simpson	272
Calle Sonia	36
Calle Stellina	157
Calle Tamarindo	174
Calle Tecolotlan	36
Calle Tezac	272
Calle Tierra Blanca	189
Calle Tramonto	157
Calle Trevino	174
Calle Trucksess	272
Calle Valencia	189
Calle Valeria	289
Calle Velasco	76
Calle Venado	141
Calle Ventner	332
Calle Ventner Ct	332
Calle Verde	272
Calle Vida Buena	157, 173
Calle Viviano	241
Calleja Risa	241
Callejo Feliz Dr	76
Callejo Feliz Ter	76
Callie Way	111
Callio Way	240
Calloway Dr	174
Calmar Dr	159
Calmin Dr	36
Calmin Way	36
Calzada De La Fuente	332
Calzada Del Bosque	173
Cambon Ct	288
Cambon St	288
Cambridge Ct	241
Camel Rock Rd	117
Camelas Walk	174
Camellia	36
Cameron Dr	287
Cameron Truck Trl	294-295, 309
Camille Way	92
Camina Del Mesa	311
Caminita Cortina	55
Caminito Aguar	141
Caminito Connie	177
Caminito De Conejos	173
Caminito De Las Palmas	174
Caminito De Los Cepillos	73
Caminito De Los Escoses	174
Caminito De Maria	272
Caminito Macklin	240
Caminito Maguey	222
Caminito Maria	189
Caminito Nuez	222
Caminito Once	177
Caminito Quentin	240
Caminito Quieto	74
Caminito Rihely	240
Caminito Rio	240
Caminito Rio Ct	224, 240
Caminito Santo Tomas	189
Camino Acampo	173
Camino Alegre	272
Camino Alisos	36
Camino Alto	128
Camino Arriba	178
Camino Artemisa	258
Camino Avena	258
Camino Bello Mar	174
Camino Brisa Del Mar	174
Camino Caldera	174
Camino Canada	241
Camino Cantera	91
Camino Chelsea	259
Camino Chico	80
Camino Christina	243
Camino Cielo	55
Camino Cielo Azul	141
Camino Conejo	94
Camino Corto	72
Camino Culebra	91
Camino David	302
Camino De	74
Camino De Amor	178
Camino De Arriba	157-158
Camino De Estrellas	158
Camino De La Amistad	311, 325
Camino De La Dora	158
Camino De La Fuente	332
Camino De La Mitra	157-158
Camino De Las Lomas	74, 108
Camino De Las Piedras	273
Camino De Los Aves	258
Camino De Los Caballos	73
Camino De Montecillo	173
Camino De Nog	36
Camino De Nog Ct	36
Camino De Nog Way	36
Camino De Oro	94
Camino De Palmas	36
Camino De Pricilla	125
Camino De Reimitz	259
Camino De Tierra	229
Camino De Vela	141
Camino De Vista	91
Camino Del Aguila	160
Camino Del Arroyo Dr	141
Camino Del Cielo	73
Camino Del Indio	176
Camino Del Lago	141
Camino Del Monte	311
Camino Del Norte	174
Camino Del Pajaro	173
Camino Del Rey	73-74
Camino Del Roca	176
Camino Del Sabio	176
Camino Del Sequan	258
Camino Del Sur	174
Camino Del Tierra	224
Camino Del Vecino	243, 259
Camino Del Venado	56
Camino Deliciada	189
Camino Elena	109
Camino Esmerado	189
Camino Jasmine	73
Camino Joyce	158
Camino Junipero	157
Camino Lagarto	258
Camino Lago De Cristal	173
Camino Lago Vista	288
Camino Lima	174
Camino Linda Dr	141
Camino Loma Verde	91
Camino Lorado	141
Camino Marcilla	174
Camino Mayor	91-92
Camino Monte Sombra	257
Camino Moro	80-81
Camino Narciso	258
Camino Ortega	80-81
Camino Paz	272
Camino Paz Ln	272
Camino Portofino	55
Camino Privado	173
Camino Rainbow	17
Camino Rio	225
Camino Roberto	302
Camino Rociar	141
Camino San Bernardo	174
Camino San Ignacio	80-81, 99
Camino San Thomas	174
Camino Santa Fe	174, 189
Camino Saucito	173
Camino Scarpitta	242
Camino Selva	173
Camino Sereno	157-158
Camino Sierra Del Sur	173
Camino Sin Puente	157-158
Camino Sueno	108
Camino Susana	241
Camino Tres Aves	295
Camino Verde	36
Camino Vista	162
Camino Zara	36
Camp Ct	288
Camp Kettle Dr	83
Campania Ave	174

UNINCORPORATED

Road Name	Page #s
Campbell Ln	273
Campbell Ranch Rd	244
Campbell Way	177
Campground Rd	78
Campground Rv Loop	78
Campo Rd	271-272, 288-289
Campo St	327
Campo Truck Trl	323
Campolina Ct	37
Cana Ln	36
Canadian Honker Rd	309
Canal Rd	94, 111
Canberra Ct	174
Cancha De Golf	173, 189
Cancun Ct	35
Candice Ct	55
Candle Ln	257
Candle Way	93
Candlewood Ln	256
Candy Ln	272
Cane Rd	75
Canebrake Rd	217, 233, 248, 264, 280, 296
Canfield Rd	40, 59, 289
Cannon Gate	36
Cannon Ln	94
Canonita Dr	36-37
Canopy Trails Pl	37
Canta De La Paloma	59
Canta Lomas	257
Cantara Way	178
Cantaranas	173
Canter Ct	37
Canter Rd	143
Canton Dr	287
Canvasback Dr	309
Canyon Country Ln	92
Canyon Crest Dr	127, 143
Canyon De Oro	157
Canyon Dr	109, 149, 165, 242
Canyon Drive	108
Canyon Estates Rd	73
Canyon Grove Dr	127
Canyon Heights Rd	17
Canyon Rd	93, 143, 233, 288
Canyon Ridge Ln	143
Canyon Rim Dr	257-258
Canyon Verde Ln	36
Canyon View Rd	15
Canyon Vista Dr	16
Canyon Wash Ct	92
Canyon Way Ct	92
Canyon Wren Rd	119
Canyonridge Pl	272
Canyonside Ct	272
Canyontop St	272
Canyonview Ct	272
Canyonwood Ln	272
Cape Breton Rd	108
Cape Cod Ct	272
Cape Horn	165
Capella Ct	271
Capello Ct	174
Capistrano Ave	288
Capra Way	16
Capri Ct	273
Caprice Pl	110
Capriole Ct	302
Caps Way	16
Captains Ct	74
Cara Ct	287-288
Cara Ln	94
Caracas Pl	73
Caras Ct	179
Caraway St	241
Cardinal Way	11-12
Cari Ann Ct	36
Carib Dr	141
Carie Way	258
Carillo Rd	102
Carissa Ln	288
Carl Dr	275
Carla Ct	92
Carlata Ln	111
Carlin Heights	143
Carlin St	177
Carlsbad St	287
Carlton Way	55
Carmel Valley Rd	174, 189
Carmelo Dr	106
Carmen Ct	126
Carmen Dr	272
Carmena Rd	178
Carmichael Dr	272
Carnation Ave	177
Carnation Ln	36
Carnero Pl	240
Carnes Rd	89
Carney Ln	57
Carney Rd	57
Carob Ln	119
Carob Tree Ln	257
Carol Ln	177
Carol Way	272
Caroline Ln	54
Carolton Ln	36
Carolyn Vista Ln	302
Caroway Ct	273
Carpenter Ln	272
Carque Rd	258-259
Carrando Dr	119
Carrera Ct	288
Carriage Ln	36
Carrio Dr	91
Carriso St	327
Carrizo Creek	328
Carrizo Creek Rd	327-328
Carrizo Gorge Rd	313, 327
Carroll Ln	127, 143
Carryll Park Ct	36
Carson Pl	158
Carta Ln	242
Carthay Cir	272
Carvalos Dr	302, 316
Carveacre Rd	275-276
Caryn Ct	179
Casa Alta	288
Casa Blanca Ct	302
Casa Bonita Ct	302
Casa Bonita Dr	302
Casa Cielo	288
Casa De Carol	194
Casa De La Torre Ct	272
Casa De Machado	272
Casa De Oro Blvd	272
Casa De Roca Way	243
Casa De Vereda	91
Casa Del Sol	93
Casa Grande Ave	225
Casa Grande Way	287, 302
Casa Loma Ct	302
Casa Nueva St	272
Casa Verde Ct	302
Casa Vista Rd	241
Casablanca Way	36, 55
Cascade Pl	240
Cascade Rd	240
Case Springs Rd	7-8, 14
Casino Way	258
Casitas Del Sol	36
Casmeg Way	273
Casner Rd	163
Cassia Glen Dr	174
Cassie Ln	94
Cassou Meadows Rd	109
Cassou Rd	108-109
Castano Ln	241
Casteel Ln	177
Castello Cir	174
Castellon Ter	273
Castilian Ct	37
Castle Brook Ct	241
Castle Court Dr	241
Castle Creek Ln	92
Castle Creek Way	92
Castle Crest Dr	74, 92
Castle Heights Rd	74, 92
Castle Peak Ln	274
Castle St	88-89
Castle View Dr	92
Castlebay	36
Castlegarden Ct	91
Castleridge Rd	92
Catalina Ave	108
Catalina Heights Way	108
Catalpa Ln	36
Catarina Dr	83-84
Cates St	72
Cathan Ln	108
Cathedral Way	179
Catherine Rd	72
Cathy Dr	9
Cattle Creek Ct	93
Causey Way	17
Cavalier Ct	92
Cayenne Creek Ct	174
Cayenne Creek Pl	174
Cayenne Creek Rd	174
Cayenne Creek Way	174
Cayenne Ridge Rd	174
Cazador Ln	54
Cecelia Jo Rd	177
Cedar Creek Rd	77-78
Cedar Dr	165, 309
Cedar Ln	158, 246, 272
Cedar Peak Rd	179, 195-196
Cedar Ridge Rd	242
Cedar St	161
Cedar Summit Dr	161
Cedar Trails Ln	92
Cedar Trails Rd	92
Cedar Vale Way	55
Cedarwood Rd	302
Celestial Vista	259
Celestial Waters Dr	288
Celtic Ct	178
Cemetary Rd	77
Center Loop	114
Centinella Dr	272
Central Ave	244, 271-272, 287, 302-303
Central Ct	287
Central Way	271
Central Wayside	271
Centre City Pky	143, 159
Cepin Dr	93
Ceramic Ln	15, 35
Cerca Blanca Pl	257
Cerca De Arroyo	158
Cerrada Del Coyote	80
Cerro De Oro	91
Cerro De Pauma Rd	76
Cerro De Paz	224
Cerro Del Sol	158
Cerro Dr	240
Cerro Pedregoso	157
Cerro Sereno	257
Cerro Vista Way	178
Cerros Redondos	157
Cerveza Baja	92
Cerveza Ct	92
Cerveza Dr	92
Cessna Ln	120
Cezanne Ln	302
Cha Das Ska Dum Way	244
Chablis Rd	176-177
Chad Rd	226
Chaffee St	302
Chaffin Pl	288
Chagall Ct	35
Chaisson Dr	11
Chalice Dr	92
Challenge Blvd	272
Challenger Cir	288
Challenger Ct	288
Chamise Way	290
Champagne Blvd	92, 109
Champagne Village Dr	92
Chandelle Ln	16
Chandler Ranch Rd	15
Channel Rd	225, 241
Chaparral Heights	274, 290
Chaparral Hills Rd	258
Chaparral Ln	143
Chaparral Slope Rd	290
Chaparral Ter	93
Chapel Ln	177
Chapin Dr	165
Chapo Ct	272
Chapuli Rd	38
Chapulin Ln	36
Chardon Ln	273
Charing Cross Rd	272
Chariot Ct	73
Charise Ct	287
Charlan Rd	110
Charles Dewitt Way	242
Charles Ln	177
Charles Swisher Ct	36
Charleston Bay Ct	224
Charlyn Ln	36
Charwood Ct	272
Chase Ave	256, 272-273
Chase Creek Ln	224
Chase Ln	272
Chase Ter	272
Chat Ln	58
Chateau Dr	165
Chateau Haute Brion	73
Chateau Lafite	73
Chateau Montelena	73
Chateau Saint Jean	73
Chavacan Ln	288
Chavez Cir	38
Chelauren	176
Chelsea Park Cir	272
Chemisal Ln	257
Chemise Creek Rd	194
Cherimoya Dr	108, 125
Cherimoya St	289
Cherish Way	179
Cherisse Ln	241
Cherokee Ln	120
Cherry Blossom Ln	174
Cherry Ln	272
Cherry Rd	240
Cherrybrook Ct	55
Cherrypoint Ct	55
Cheryl Creek Dr	241
Cheryl Lee Ct	241
Chestnut Roan Dr	242
Chestnut Roan Way	242
Chestnut St	241, 288
Chevy Ln	256
Cheyenne Way	83
Cheyne Rd	126
Chi Ln	111
Chica Rd	17
Chicory Ln	241
Chihuahua Valley Rd	42-43
Chihuia Ave	145
Chimney Rock Ln	241
Chipmunk Ln	246
Chipwood Ct	272
Chiquita Rd	228, 244
Choc Cliff Dr	302
Chocolate Bell Trl	242
Chocolate Creek Rd	242
Chocolate Summit Dr	226, 242
Choctaw Ridge Rd	93
Choisser Ln	241
Chosin Cir	54
Choufa Ct	76
Choukair Dr	274
Choya Canyon Rd	143
Chris Dee Dr	75
Chris Ln	245
Chrissy Way	241
Christata Way	241
Christi Way	36
Christiana Ct	177
Christiana St	288
Christianson Ct	89
Christina Ln	240
Christina Way	177
Christmas Cir	102
Christmas Tree Ln	241
Christopher Ln	290
Christy Way	272
Chuck Wagon Rd	178, 193-194
Chumash Trl	91
Chunchon Dr	54
Chuparosa Ln	119
Church Rd	77, 296, 311
Churchill Downs	173, 189
Churchill Dr	240
Chutnicutt Rd	38
Cibbets Flat Cg	263
Cicely St	288
Cielo Vista	92
Cienega Dr	302
Cimarron Canyon Dr	174
Cimarron Crest Dr	174
Cimarron Crest Way	174
Cimarron Ter	143
Cimarron Ter S	143
Cimbria Way	241
Cinco Arroyos	16
Cindy Lynn Ln	241
Cinnamon Dr	306
Cinnamon Rock Rd	162
Cinque Terre Dr	161
Circa De Cerro	75-76
Circa De Lindo	189
Circa De Loma	72-73
Circa De Media	157
Circa Del Cielo	72-73
Circa Del Lago	141
Circa Del Norte	173
Circa Del Sur	173
Circa Oriente	173
Circa Valle Verde	225
Circle Dr	158-159, 165
Circle Hill Rd	241
Circle J Dr	84, 102
Circle P Ln	109
Circle R Course Ln	92
Circle R Creek Ln	92
Circle R Ct	92
Circle R Dr	74, 92
Circle R Greens Dr	92
Circle R Ln	74, 92
Circle R Oaks Ln	92
Circle R Valley Ln	92
Circle R View Ln	92
Circle R Way	92
Circle View Dr	73
Circo Diegueno Ct	189
Circo Diegueno Rd	189
Circulo Margen	288
Cirro Vista Way	55
Cita Ave	143, 159
Citracado Dr	58
Citracado Pky	142
Citradora Dr	272
Citrange Ln	37
Citrine Trl	37
Citron Ln	37
Citrus Crest Dr	76
Citrus Ct	93
Citrus Cv	37
Citrus Dr	36-37
Citrus Glen Ct	143
Citrus Glen Dr	143
Citrus Hills Ln	143
Citrus Ln	36
Citrus Park Ln	143
Citrus Ridge	143
Citrus Tree Ln	288
City Lights Way	174
City View Ln	126
Claimjumper Way	272
Clamath St	288
Clambake Dr	174
Clarence Dr	108
Clarence Ln	159
Clark Trl	3
Clarkview Ln	189
Clary St	288
Clasico Ct	174
Claudan Rd	142
Claudina Rd	76
Clayburn Ct	242
Clayton Parkinson Ct	36
Clearbrook Ln	272
Clearcrest Ln	36, 55
Clearfield Ave	272
Clearlake Way	241
Clearview Ln	111
Clearwater Ct	287
Clearwater Rd	17
Clegg Ct	271
Cleghorn Way	242
Clements St	297
Cleo Ln	100
Cleveland Ave	110
Cleveland Forest Dr	309
Cleveland Trl	108
Clevenger Canyon Rd	161
Cliffrose Dr	162
Cliffside Ave	272
Cliffside Pl	272
Clifftop Ln	272
Cliffview Pl	272, 288
Cliffwood Dr	272
Cline Rd	272
Clivia St	224
Clos Duval	73
Cloudy Moon Dr	84, 102, 176
Clove St	240
Clover Trl	296
Cloverdale Rd	143
Cloveridge Rd	143
Cloverleaf Dr	257
Club Cir E	102
Club Cir W	102
Club Dr	36
Club Vista Ln	73
Clubhouse Dr	189
Clytie Ln	287
Coach Dr	272, 288
Coast Oak Trl	323-324
Coastal Breeze Tr	174
Coastwood Rd	174
Cobb Ln	94
Coburn St	302
Cochera Rd	241
Cochera Via	320
Cochera Via Dr	320
Cochran Trl	258
Coco Palms Dr	256
Coconut Grove Ct	174
Coconut Ln	241, 257
Codorniz	173
Codorniz Ln	257
Coeur D Alene Ct	110
Coffee Bean Ln	142
Coffee Pot Trl	167
Colace Ct	331
Colbert Dr	287-288
Colby Ln	76
Cold Spring Trl	59
Cole Grade Ln	75
Cole Grade Rd	57-58, 75, 93
Coleman Cir	165
Colina Creek Trl	16, 36
Colina Encantada Way	157
Colina Fuerte	157
Colina Grande	257
Colina Verde Ln	289
Colina Vista	36
Colinas Corte	257
Colinas Mira	257
Colinas Paseo	257
Collado Corte	258
Colley Ln	143
Collier Way	258

UNINCORPORATED

Road Name	Page #s
Colling Rd E	302
Colling Rd W	302
Collins Ln	165
Collins Ter	127
Collomia Ct	259
Colonel Ct	161
Colorama Way	241
Colt Ln	241
Colter Lake Ct	273
Columbia St	148
Columbine Dr	242-243
Columbine St	89
Colver Ave	109
Comanchero Dr	162
Comfort Way	89
Community Building Rd	320
Community Church Dr	58
Como Esta Ct	178
Compadre Way	178
Companero Ave	108
Concepcion Ave	288
Conchita Rd	94, 111
Concho Ct	111
Concord Hill Rd	176
Concordia Ln	54
Concours Ct	273
Condado Way	143
Conduit Rd	287, 302-303
Conejo Rd	54
Conejos Valley Rd	211, 227-228
Conestoga Cir	259
Conestoga Ct	259
Congressional Dr	273
Conifer Ln	60
Conifer Rd	60, 78
Connemara Dr	158
Connie Jo Ct	241
Connie Ln	120
Conquistador Rd	15
Conrad Dr	272
Constant Creek Rd	36
Constellation Dr	272
Contreras Ln	94
Contut Ct	272
Convertible Ln	16, 36
Cook Pl	177
Cook Rd	70
Cook St	177
Cookie Ln	36
Cool Ridge Heights	143
Cool Valley Highlands Rd	76
Cool Valley Ln	76
Cool Valley Ranch Ln	75-76
Cool Valley Ranch Rd	75-76
Cool Valley Rd	75-76
Cool Water Ranch Ln	94, 111
Cool Water Ranch Rd	94, 111
Cooper Cieneca Tktl	23
Cooper Pl	37
Cope Rd	178-179
Coping Pl	224-225
Copper Canyon Rd	144
Copper View Ct	161
Cora Ln	272
Coral Tree Ln	55
Cord Pl	273
Cordelle Ln	302
Cordial Rd	241
Cordrey Dr	142
Cordrey Ln	142
Corine Way	258
Corner Creek Ln	36
Corner Pl	257
Corniglia Dr	161
Cornwall St	287
Corona Vista	273
Coronado Ave	288
Coronado Terrace Dr	258
Coronado View	258-259
Coronado View Rd	258
Corral Canyon	277, 293-294
Corral Canyon Cg	293
Corral Canyon Rd	302-303
Corral Canyon Trl	294
Corral Ct	110
Corre Camino	91
Corre Camino Way	91
Correa Ln	288
Corro Del Cerro	173
Corta Madre Way	178
Corte Alejandro	259
Corte Amor	243
Corte Asoleado	259
Corte Bellagio	126
Corte Capriana	126
Corte Centinella	272
Corte De Las Piedras	257, 273
Corte De Powell	162
Corte Delgado	174
Corte Dorado Espuela	259
Corte Fiaba	157
Corte Fresco	157
Corte Gacela	288
Corte Ganzo	288
Corte La Mantua	126
Corte Laguna	157
Corte Largo	173
Corte Loma	259
Corte Lusso	157
Corte Madeira	259
Corte Madera Rd	246, 261-262, 276-277, 292-293
Corte Maria	259
Corte Mariposa	302
Corte Mason	174
Corte Merano	126
Corte Pato	288
Corte Pellejo	288
Corte Plata Espuela	259
Corte Pozos	288
Corte Quezada	288
Corte Rapallo	126
Corte Roca	259
Corte Sierra	259
Corte Spagna	157
Corte Tierra Alta	272
Corte Tierra Baja	272
Corte Verde	259
Cortez Ave	126
Cortez Pl	158
Cortez Way	272
Corto Ln	256
Corvalla Dr	91
Cory Ct	271
Cosgrove Dr	243
Cosmit Ln	181
Cosmit Way	181
Costa Lago St	288
Costa Ln	241
Costa Verde Ln	108
Costalot Ln	224
Costalota Rd	92
Cottage Garden Rd	94
Cottontail Ln	73
Cottonwood Springs Ln	273
Cottonwood Station	294
Cottonwood View Dr	273
Cougar Pass Rd	93, 110
Cougar Summit	276
Coulter Creek Rd	92
Coulter Ln	181
Coulter Ridge Dr	165, 181
Couna Way	178
Country Club Dr	126, 142, 165
Country Club Ln	126, 142
Country Club Pl	272
Country Club Rd	101-102
Country Garden Ln	109
Country Girl Ln	174
Country Glen Rd	55, 73
Country Heights Rd	126
Country Living Way	142
Country Ln	143
Country Meadow Ln	159
Country Meadows Rd	243
Country Oaks Ln	110
Country Rd	36, 75
Country Ridge Ct	126
Country Ter	161
Country Trails	303
Country View Rd	256, 272
Country Villa Rd	178
Country Way	273
Courtyard View Dr	92
Couser Canyon Rd	56-57, 75
Couser Way	56
Coushatta Ln	287
Cousino Way	273
Covey Ln	74
Cowboy Ct	161-162
Coyote Bush Dr	174
Coyote Canyon Rd	159
Coyote Chase Dr	119
Coyote Crest	36
Coyote Hill Glen	126
Coyote Holler Rd	321
Coyote Rd	243
Coyote Ridge	257
Coyote Row	289
Coyote Run	76
Coyote Trl	74
Coyote Vista Way	273
Coyote Way	65-66
Cozy Ct	35
Cradle Mountain Ln	225
Craftsman Way	174
Crazy Horse Dr	224
Creek Hills Rd	226
Creek Hollow Dr	162-163
Creek Oak Dr	73
Creek Rd	181
Creekford Dr	240
Creekside Way	177
Creekview Ln	36
Creelman Ln	177-178
Crela St	302
Creosote Way	233
Crescendo Dr	110
Crescent Bend	36
Crescent Bend Pl	36
Crescent Creek Dr	174
Crescent Dr	165
Crescent Heights Rd	131-132
Crescent Hill Way	92
Crescent Moon Dr	75-76
Crest Dr	257, 272
Crest Heights	36-37
Crest Hill Ln	36
Cresta Bonita Dr	302
Cresta Loma	143
Cresta Loma Dr	55
Cresta Loma Ln	55
Cresta Verde Ln	302
Crestcourt Ln	16
Crestglen Ln	272
Cresthill Pl	256
Cresthill Rd	256
Crestland Dr	272
Crestlane Ct	288
Crestline Group Camp	59
Crestline Rd	59-60
Crestmore Ave	287
Crestop Ln	272
Crestridge Ct	92
Crestside Pl	272
Crestview Dr	272
Crestview Estates Pl	143
Crestview Heights	272
Crestwind Rd	142
Crestwood Rd	280, 296
Crimson Fire Ct	272
Criollo Way	56
Crisie Ln	143
Cristianitos Rd	5-6, 11
Cristo Rey	74
Cristobal Dr	272
Cristobal Way	272
Crofton St	287
Crooked Oak Ln	92
Crop Pl	37
Croquet Ct	189
Crosby Club Dr	174
Crosby St	256
Crosby Tennis Dr	174
Crosley Truck Trl	19-20
Cross Creek Rd	91
Cross Rd	280
Cross Stone Dr	174
Cross Stone Pl	174
Crossle Ct	273
Crosswinds Rd	161
Crown Ct	36
Crown Hill Ln	128
Crownridge Ln	272
Crows Landing	311
Crows Nest Ln	258
Crowthorne Ct	108
Cruces Dr	43
Crummy Ct	272
Crystal Clear Dr	288
Crystal Clear Ln	288
Crystal Ct	143, 159
Crystal Ln	256
Crystal Ridge Ct	92
Crystal Ridge Dr	92
Crystal View Rd	241
Crystallite Ln	75
Cuadro Vista	141
Cuatro Ln	36
Cuero Ln	77
Cuervo Rd	108
Cuesta De Camellia	76
Cuesta Del Sol	241
Cuesta Norte	36
Cuisse Ln	83
Culdesac	58
Culloden Ct	36
Cultivate Ct	93
Cultural Center Rd	111
Culver Ct	272
Culver Rd	15
Culverhouse St	88
Cumbre Del Cielo	158
Cumbres Rd	93
Cumbres Ter	93
Cunning Ln	241
Cunningham Ln	257
Cupeno Ct	289
Cupid Ln	288
Curran Ct	76
Currant Ct	241
Curtis Dr	91
Curtis Ln	243
Custer Rd	323
Cutca Valley Truck Trl	20, 40
Cutter Ct	273
Cuvaison	73
Cuyamaca Ave	288
Cuyamaca College East Dr	272
Cuyamaca College West Dr	272
Cuyamaca Ct	288
Cuyamaca Forest Rd	181, 197
Cuyamaca Meadows Rd	181
Cuyamaca Peaklookout Rd	197, 213
Cuyamaca St	89
Cuyamaca Vista Dr	241
Cuyapaipe Tank	247
Cymbal Ct	257
Cypress Ave	302
Cypress Ct	331
Cypress Dr	309
Cypress Ln	245-246, 256
Cypress Meadows Trl	189
Cypress Point Ter	110
Cypress Ridge	110
Cypress St	241
Cypress Vale Dr	240
Cyprus Island Ct	37
----------D----------	
D Ave	71
D St	12, 33, 53, 108, 155, 161, 165, 177
Da Gama Ct	126
Dahlia St	89
Daily Dr	9, 15
Daily Rd	9, 15
Dairy Rd	303
Daisy Ln	37, 56
Dale Ave	272
Dalecrest Ln	288
Daleridge Pl	272
Daley Flat Rd	164
Daley St	177
Daley Tktl	290
Dalia Dr	189
Dallas Rd	36
Dam Oaks Dr	146
Damian Ln	76, 94
Damon Ln	272
Danancy Ct	288
Dancol Ter	257
Danerin Way	273
Danny Boy Rd	174
Danny Ln	240
Danny St	240
Danny Way	240
Dante Ter	108
Dapple Gray Pl	174
Dapple Ridge Rd	145-146, 162
Darby St	287
Darcy Ln	177
Dark Sky Dr	102
Darla Ln	15, 35
Darlene Ln	273
Darling Dr	109
Darlington Ct	273
Darryl Ct	241
Dartolo Rd	178
Date Ln	142, 158
Date Palm Ct	108
Date St	288
Dathe St	288
Daum Rd	306
Davenrich St	288
David Ridge Dr	331
Davis Ct	89
Davis Cup Ln	178
Davis Dr	16
Davis Ranch Rd	114, 131
Davis St	161
Dawn Marie Dr	243
Dawn View Way	257
Dawncrest Ct	165
Dawnridge Ave	256
Dawsonia St	302
Daxi Ln	143
Day St	177
Day Star Way	161
Daybreak Way	73
Daylight Pl	178
Daylily Dr	36
Daza Dr	178
De Anza Dr	83
De Anza Spur	83
De Anza Trl	46, 65-66
De La Fuente Ct	332
De La Fuente Ct S	332
De La Garza St	11-12
De La Valle Pl	189
De Longe Ln	335
De Luz Heights Dr	15
De Luz Heights Rd	9, 15
De Luz Murrieta Rd	9
De Luz Rd	9, 15-16, 35, 54
De Sola St	174
De Soto Pl	158
Deanly Ct	241
Deanly St	241
Deanly Way	241
Debbie Ct	241
Debby St	36
Debi Ln	75
Debra Ann Dr	36
Debreceni Way	174
Deddie Ter	35
Deeb Ct	108
Deeb Dr	108
Deep Canyon Ct	92
Deep Canyon Dr	92
Deep Well Trl	119
Deer Canyon Dr	163
Deer Creek Trl	246
Deer Flat-knob Hill1	41
Deer Flat-knob Hill2	41
Deer Grass Dr	142
Deer Hill Estates	192, 208
Deer Lake Park Rd	165
Deer Ln	77
Deer Park Pl	110
Deer Park Rd	198, 214, 230
Deer Ridge Ct	174
Deer Ridge Pl	174
Deer Ridge Rd	174
Deer Springs Rd	109, 243
Deer Trail Ct	174
Deer Trail Dr	174
Deer Trail Pl	174
Deer Trail Way	174
Deer Valley Trl	228-229
Deer View Dr	109
Deer Walk Ct	321
Deerben Rd	162
Deerhorn Oaks Rd	306
Deerhorn Spring Ln	306
Deerhorn Valley Rd	306-307
Degen Dr	287, 302
Dehesa Meadow Rd	257
Dehesa Mountain Ln	257
Dehesa Ranch Rd	258
Dehesa Rd	257-258
Dehesa Way	257
Del Amo Ct	178
Del Amo Pl	178
Del Amo Rd	178
Del Charro Rd	273, 289
Del Cielo Este	73
Del Cielo Oeste	73
Del Dios Hwy	142, 158, 173-174
Del Oro Ln	143
Del Prado St	302
Del Rio Rd	272
Del Rio Way	272
Del Rosa Ln	141
Del Sol Rd	241
Del Sur Ridge Rd	174
Del Sureno	36
Del Valle Dr	54-55
Del Vista Way	242
Deland Ct	259
Deland Dr	259
Dell View Rd	242
Delltop Ln	288
Delridge Ln	111
Delrose Ave	287
Demi Lee Ln	224
Deming Ranch Rd	114, 131
Demler Dr	142
Demona Pl	287
Dendia Way	272
Dendy Sky Ln	74
Denise Canyon Ct	302
Denison Way	91
Denning Dr	141
Dennis Dr	125
Denny Way	240
Denova Dr	258
Dentro De Lomas	91
Dentro De Lomas Rd	73
Deodar Rd	126

UNINCORPORATED

Road Name	Page #s
Deodar Trl	246
Depot St	323
Dermid Rd	93
Desart Dr	119
Descanso Ln	257
Descanso Trl	228
Deseret Rd	56
Desert Oriole Dr	119
Desert Rose Ranch Rd	313, 326-327
Desert View Pg	231
Desert View Rd	247
Desert Vista Dr	119
Desert Vista Ter	119
Desoto Ct	272
Destiny Mountain Ct	288
Destree Rd	143
Detrick Way	164
Detwiler Rd	158
Deverill Dr	241
Devin Dr	36
Deviney Ln	177
Devon Ct	273
Devon Dr	273
Devon Pl	108
Dewey Pl	323
Dewitt Ct	272
Dewitt Estates Rd	242, 258
Dexter Pl	142
Di Giorgio Rd	66, 84, 102
Dia Del Sol	94
Diamond Bar Rd	102
Diamond Dr	177
Diamond Gem Ln	290
Diamond Head Ct	288
Diamond Hill Rd	77
Diamond Ln	256
Diamond Ranch Rd	143
Diane Ave	272
Diane Lyn Ct	36
Diaz Rd	74
Dickey Dr	272
Dickey St	36
Diego Estates Dr	55
Diegos Ct	56
Diegueno Rd	84
Diesel Dr	257
Diet Ln	36
Dinara Dr	142
Discovery St	125
Disney Ln	73, 91
Divellos Dr	242
Diversion Dr	272
Divine Way	272
Dixie Ln	174
Doane Valley Rd	59
Docena Dr	287
Dodd Ln	323
Doghouse Spur Tktl	304-305, 319
Dogwood Glen	92
Dogwood Ln	92
Dogwood Rd	89
Dogwood Trl	59
Dolan Pl	302
Dollar Ct	225
Dolores Ct	161
Dolores Dr	165
Dolores St	272
Dolphin Rd	89, 106
Dolstra Ln	16
Domino Dr	241
Don Pico Ct	272
Don Pico Rd	272
Don Rolando	143, 159
Donahue Dr	273
Donalor Dr	143
Donee Diego Dr	143
Donita Dr	272
Donnil Ln	15
Donovan State Prison Rd	331-332
Donray Dr	177-178
Dons Way	108
Doomey Dr	161
Dora Vista Ln	289
Doral Way	302
Dorchester St	287
Doreen Ln	108
Dorm Way	272
Dormae Ln	257
Dorothea Ave	36
Dorothy Ave	312
Dorothy Ln	94
Dorsal Dr	241
Dorsie Ln	272
Dortmund Pl	258
Dory Dr	302
Dos Cameos Dr	15
Dos Lomas	55
Dos Lomas Pl	55
Dos Ninas	74
Dos Ninos Rd	36
Dos Picos Park Rd	176-177
Double Canyon Rd	56
Double D Dr	257
Double K Rd	93
Double Lynn Ln	291
Double M Rd	78
Double O Rd	102
Doubletree Rd	288
Dougherty Grove	35
Douglas Dr	91
Dovary Rd	302, 316
Dove Canyon Rd	174
Dove Creek Rd	174
Dove Dr	309
Dovecrest Ct	271
Doveview Ct	272
Doville Ranch Rd	9
Dowling Ln	57, 75
Down Memory Ln	174
Drasco Tktl	145
Drasco Truck Trl	129, 145
Drazil Rd	36
Dressage Dr	302
Drexel Dr	287
Driftwood Creek Rd	225, 241
Driftwood Ln	36
Dropseed Ter	274
Drwy	174
Dry Flats Rd	262
Dry Lake Rd	102
Dubois Truck Trl	211-212
Duck Pond Ln	177, 193
Duckweed Trl	324
Duffer Ct	102
Duffwood Ln	94
Duffy Way	302
Dukes Pl	178
Dulene Dr	241
Dulin Rd	56
Dump Rd	145, 209-210
Dun Blazer Way	37
Dunbar Ln	226, 242
Dunbar Pl	242
Duncan Dr	225
Duncan Ter	75
Duncan Way	74
Durasno Ln	288
Duraznitos Pl	177
Duraznitos Rd	177
Durgin St	177
Duro Rd	111
Dutchman Mountain Trl	102
Dutton Dr	272
Duxbury Ln	174
Dyanna Ct	108
Dyar Spring Fire Rd	213, 229
Dye Rd	177
Dye St	177
----------E----------	
E 17th Ave	143
E 24th St	302
E 32nd St	302
E Alvarado St	35-36
E Aviation Rd	35-36
E Barnett Cir	72
E Bradley Ave	240
E Canal Rd	94
E Chase Ave	256
E Clemmens Ln	35-36
E College St	35-36
E Dougherty St	35-36
E Elder St	35-36
E Fallbrook St	35-36
E Fig St	35-36
E H St	316
E Hawthorne St	35-36
E Ivy St	35-36
E Kalmia St	35-36
E La Cienega Rd	109
E Lakeview Rd	241
E Lexington Ave	257
E Madison Ave	257
E Mesa Fire Rd	229-230
E Mission Rd	16, 35-36
E Noakes St	242
E Old Julian Hwy	162-163, 178
E Palmyra Dr	108
E Paradise Creek Ln	76, 94
E Pile St	161-162
E Sandia Creek Ter	10
E St	155, 161, 177
E State Route 78	135-139, 150-151
E Victoria Dr	243
E View St	35-36
E Vista Merriam	109
E Vista Way	73, 91
E Washington St	161-162
Eady Ln	312
Eagle Canyon Pl	174
Eagle Canyon Rd	174
Eagle Canyon Way	174
Eagle Gap	114
Eagle Hill Ln	161
Eagle Hill Rd	94
Eagle Lake Dr	142
Eagle Mountain Rd	73
Eagle Pass	276
Eagle Peak Rd	164, 179-180, 195
Eagle Ridge	164
Eagle Rock Dr	126
Eagle View Dr	109
Eagle View Ln	94
Eagle View Rd	244
Eagle Way	111
Eagles Crest Rd	160
Eagles Noel	75
Eagles Perch Ln	73
Earlham St	161-162
Earling Way	240
East Ave	71
East County Dr	241
East Creek Rd	242
East Grade Rd	59-60, 78-79, 97
East Incense Cedar Rd	165
East Ln	257
East Ridge Rd	242
East St	12, 53-54, 72
East Star Rd	102
Eastern Tanks Rd	77
Eastmont Pl	110
Eastom Way	36
Eastview Ter	143
Easy St	108
Echo Dr	165
Echo Hill Ln	173
Echo Hills Rd	228
Echo Valley Ln	126
Echo Valley Rd	289
Ecloga Ct	178
Eden Valley Ln	142
Edgar Pl	272
Edgehill Rd	91, 108
Edgelake Dr	256, 272
Edger Ct	89
Edgeview Dr	272
Edgewood Ct	272
Edgewood Dr	165, 272
Edie Ln	240
Editha Dr	242
Edwin Ln	109
Edwords Access	109, 126
Ehash Rd	111
Eileen St	287
Ekwii Ln	111
El Acebo	173
El Apajo	173
El Aspecto	173
El Arco Iris	173
El Brazo	158
El Caballo Ave	174
El Cajon Ln	177
El Cajon Mountain Truck Trl	194, 210
El Caminito Rd	36
El Camino De Pinos	74, 92
El Camino Del Norte	157, 173
El Camino Real	11, 31-32, 51-52, 173, 189
El Camino Verde	290
El Canto Dr	272
El Capitan Peak	226
El Capitan Real Ln	226
El Capitan Real Rd	226, 242
El Capitan Truck Trl	194-195
El Caporal	173
El Centro Ave	327
El Centro Ter	231
El Centro Tract	231
El Cerise	16
El Cerro Dr	241
El Chico Ln	141
El Cidro Ranch Rd	76
El Cielito	173
El Cielo	158
El Circulo	173
El Copa Ln	108
El Corral Ln	141
El Corto	125
El Coyote Run	16
El Dorado Pky	241
El Dorado Ter	143
El Farra St	91-92
El Fuego	173
El Grande Pl	241
El Granito Ave	256
El Ku Ave	159
El Marbea Ln	272
El Mirador	173
El Mirar	173
El Mirlo	173
El Monte Pl	257
El Monte Rd	225-226, 241
El Montevideo	157, 173
El Nido	173
El Nido Dr	55
El Nopal	224, 240
El Nora Pl	178
El Norte Dr	240
El Norte Vista	94
El Paisano Dr	16, 36
El Paseo	91-92, 141
El Pasillo	287
El Paso Alto	108
El Paso Alto Norte	108
El Paso St	161
El Prado Group Camp	231
El Puente	173
El Rancho Dr	257
El Rancho Grande	303
El Rancho Ln	16
El Rancho Verde	141
El Rancho Vista	316
El Rancho Vista N	316
El Retiro	93
El Rey Ave	256
El Rocko Rd	142
El Rodeo Ct	189
El Romero	173
El Sebo Pl	178
El Secreto	173
El Sendero Dr	58
El Sentido	189
El Sereno Way	125
El Sicomoro	173
El Sol Rd	177
El Tae Rd	58, 288
El Tejado Rd	272
El Tejon Rd	102
El Tesoro Rd	100
El Tiempo	158
El Tordo	173
El Valle Opulento	108
El Vecino Dr	55
El Vuelo	173
El Vuelo Del Este	173
El Zorro Vista	173
Elan Ln	273
Elbrook Dr	36
Eldenberry St	142
Elder St	162
Elderflower St	288
Eldorado Dr	143
Elena Ln	306
Eleta Pl	288
Elevado Hills Dr	91
Elevado Rd	91
Elfin Creek Trl	157
Elfin Forest Ln	157
Elfin Forest Rd	141, 157-158
Elfin Glen	158
Elfin Oaks Rd	157
Elfin Vista Ln	157
Eliason Dr	88-89
Elijo Way	290
Elizabeth Dr	112
Elizabeth Ln	162
Elizabeth Way	36
Elk Lake Dr	142
Elkelton Blvd	287
Elkelton Pl	287
Ella Ct	241
Ellenwood Cir	287
Elliott St	72
Ellis Ln	36
Ellis Mountain Dr	257
Elm Dr	245
Elm Ln	158
Elm Rd	246
Elm St	161
Elm Tree Ct	272
Elm Tree Ln	54-55
Elmdale Dr	288
Elmond Dr	74
Elser Ln	126
Eltinge Dr	243
Eltinge Pl	243
Elva St	273
Elvis Ln	77
Elysian Dr	165
Emal Ln	111
Emelita St	36
Emerald City Dr	76
Emerald Dr	107, 165
Emerald Grove Ave	240
Emerald Heights Rd	256, 272
Emerald Hill Ln	241
Emerald Hill Rd	73
Emerald Ln	189
Emerald Point Ct	273
Emerald Point Ln	273
Emerald Ridge Rd	36
Emerald Vista Dr	240
Emeraude Glen	158
Emery Ln	335
Emery Rd	321, 335
Emilia Ln	36
Emily Dr	274-275
Emkay Way	111
Emma Ln	108
Emma Rd	108
Emmanuel Way	275
Emmaus Rd	241
Enander Way	36
Encantada Dr	240
Encela Ln	288
Encina Corte	178
Encina Verde	311, 325
Encino Ct	143
End Of The Trl	9
Enfield St	287
Engelmann Ln	110
Engelmann Oak Ln	243
Engelmann Oak Trl	92
Engelmann Rd	110
Engineers Rd	180-181, 197
England Pl	243
Enrico Fermi Dr	332, 344
Enrico Fermi Pl	332
Ensworth Way	288
Enterprise Rd	332, 344
Entrada Al Sol	72
Entrada Ave	108
Enyak Way	94
Enzley Ct	243
Enzobe Ln	272
Epei Hill Rd	132
Eppick Ct	287
Equestrian And Pedestrian	92, 193
Equestrian Trl	177
Equitation Ln	302
Eric Pl	241
Eric Rd	9
Ericas Way	224
Erik Rd	159
Erika Ln	146
Erin Glen	72
Erskine Dr	11
Erwin Ln	241
Escadera Dr	224
Escadera Pl	224
Escondido Ravine Rd	231
Esperar Dr	241
Esperia Way	37
Espinoza Rd	226, 244
Esplendido Ave	108, 125
Espuela Ln	109
Esquaro Dr	119
Esquire	92
Estate Dr	55
Estates Ct	272
Estates Way	272
Estee Ct	16
Esterlina Dr	55
Estival Pl	240
Estoril Pl	73
Estornino Ln	257
Estrada St	88
Estrelita Dr	108
Estrella Dr	272
Estrella Way	73
Etcheverry St	177
Etchings Way	241
Ethel Trl	258
Ethelwyn Ln	165
Eton Greens Ct	272
Eubank Ln	288
Eucalyptus Ave	142
Eucalyptus Ct	38
Eucalyptus Dr	257
Eucalyptus Hills Dr	224
Eucalyptus Ln	76
Eucalyptus St	288
Eucalyptus Woods Rd	109
Euclid Ave	257, 302
Euclid Ln	257
Eula Ln	257
Eureka Rd	272
Eva De Luca Way	76
Evans Pl	256, 272
Evelyn Dr	256
Evening Primrose Trl	323-324
Evening Shadow Ln	312
Evening Star Cir	76
Evening Sun Way	73
Evening View Cir	243
Evenson Way	194-195
Evenstar Ln	164
Everett Pl	178
Evergreen Ct	55
Evergreen Dr	91, 309
Evergreen Ln	91
Evergreen Rd	302
Evergreen Trl	59
Evergreen Way	93, 110
Evvia Ct	108
Ewii Way	111
Explorer Ct	272
Explorer Pl	272
Explorer Rd	272
Exposition Dr	275
----------F----------	
F Ave	71

UNINCORPORATED

Road Name	Page #s
F St	53-54, 155, 161-162, 177
Fabled Waters Ct	288
Fabled Waters Dr	288
Fair Acres Ln	289
Fair Country Rd	273
Fair Glen Rd	273
Fair Ln	108, 240
Fair Oaks Dr	289
Fair Oaks Ln	289
Fair Valley Rd	273
Faircrest Way	92-93
Faire Sky Way	174
Fairgreen Way	73
Fairhill Dr	288
Fairhill Ter	288
Fairhurst Pl	272
Fairlane Rd	110
Fairlawn Heights Rd	36
Fairview Cir	73
Fairview Dr	73, 91
Fairview Ln	73, 91
Fairview St	288
Fairway Circle Dr	125
Fairway Ct	83
Fairway Dr	271
Fairway Hill Cir	92
Fairway Ln	83
Fairway Pine Pl	92
Fairway Pl	189
Faisel Dr	259
Falabella Ln	37
Falchion Dr	83
Falcon Bluff Ct	174
Falcon Bluff St	174
Falcon Crest Ct	174
Falcon Crest Dr	174
Falcon Heights Rd	160
Falda Del Cerro Ct	273
Fallbrook Ct	302
Fallbrook Oaks Ct	36
Fallbrook Rd	35, 54
Fallen Leaf Ln	16
Fallen Oak Rd	54
Fallen Tree Ln	92
Falling Star Cir	76
Fallsbrae Rd	55
Family Pl	272
Famous Springs Way	288
Far Valley Rd	324
Far View Pl	125
Faraway Ln	158
Faraway Pl	75
Farley Rd	164
Farlin Rd	244
Farm Creek Way	93
Farmer Rd	149, 165
Farmers Rd	149
Farmington Dr	241
Farms View Ct	189
Farra St	17
Farraday Ridge Dr	273
Farrand Ct	36
Farrand Rd	36
Fasano Dr	224
Fauntleroy Rd	312
Fawley Ln	108
Fawley Rd	108
Fawn Creek Ln	110, 127
Faxon St	288
Fazio Rd	243
Feather Bluff Dr	174
Feather Rock Ct	303
Featherstone Canyon Rd	194, 210
Fecanin Way	179
Fegan Dr	11
Feghali Ln	162
Feghali Rd	162
Feldspar Ct	176
Felicia Ln	288
Felicia Way	91
Felicidad Dr	36
Felicita Ave	288
Felicita Ln	158
Felicita Rd	143, 159
Felipe Rd	178
Fellows Ln	224
Fender Rd	181
Fenoval Dr	83
Fenton Pl	302
Fenwick Dr	271-272
Fern Canyon Rd	273
Fern Flat Fire Rd	197, 213
Fern Forest Rd	73, 91
Fern Meadow Rd	59
Fern Pl	107-108
Fern Trl	59
Fernbrook Dr	193
Ferndale Ln	54
Ferntree Ln	288
Ferrari Ct	35
Ferrell Ln	242
Fiat Ct	273
Fieldcrest Pl	272
Fieldcrest St	272
Fieldlane Pl	272, 288
Fieldridge Pl	272, 288
Fieldthorn St	174
Fig Treey Way	243
Fillbrook Dr	225
Filly Ln	302
Finch Rd	212
Fink Rd	61-62, 79-80
Fiori Dr	108
Fir Ln	158
Fir Rd	262
Fire Opal Ct	174
Fire Rd	55
Firebrand Dr	259
Firebrand Pl	259
Firebrand Way	259
Firecrest Way	36
Firethorn Ln	119
Firewater Trl	167
First Oaks	77
Fisher Cv	189
Fisher Rd	312
Fishers Pl	142
Fitzgerald Way	272
Five D Dr	256
Five Diamonds Rd	83, 101
Flag Ln	256
Flair Ln	179
Flambeau Pl	272
Flametree Ln	91
Flamingo Ave	256
Flaven Ln	241
Fledgling Dr	142
Fleischmann Ct	89
Fletcher Pt	164
Fletcher Rd	120
Flinn Crest St	241
Flinn Springs Ln	241
Flinn Springs Rd	241-242
Flo Dr	243
Flora Ct	93
Flora Vista	143
Florence Ter	289
Florentin St	88
Flores De Oro	157
Flower Ln	245
Flowerwood Ln	55
Flume Dr	257
Flume Rd	256
Flying Cloud Pl	312
Flying H Rd	102
Flying U Rd	102
Flynn Heights Dr	109
Fog Ridge	275
Folex Way	288
Foliage Pl	37
Folkestone St	287
Fondo Rd	272
Fonts Point Dr	119
Foote Path Way	256
Foothill Blvd	246
Foothill Ct	288
Foothill Dr	108
Foothill View Way	126
Foothills River Ln	240
Forbell Pl	55
Forest Dr	110
Forest Hill Dr	178
Forest Meadow Rd	180-181
Forest Meadow Way	180
Forest Park Rd	275
Forester Creek Rd	257
Forge Ln	36
Forrest Gate Rd	323, 337-338
Fortuna Ave	91
Fortuna Del Este	157
Fortuna Del Norte	141
Fortuna Del Sur	141, 157
Fortuna Ranch Rd	157
Fortuna Santa Fe	174
Forty Rod Trl	167
Foss Ln	242
Foss Rd	242
Foster Rd	70
Foster Truck Trl	192-193, 208
Fostoria Ct	174
Founders Rd	209
Four Clover Ct	55
Four Corners Rd	194
Four Corners Th	293
Four Corners Trl	194
Four Cs Ranch Rd	312
Four Gee Rd	174
Four Hundred Rd	18
Foursome Dr	271
Foursome Dr E	102
Fowler Canyon Rd	273
Fox Bridge Ct	37
Fox Ln	109
Fox Meadow Rd	174
Fox Point Ln	119
Fox Run Ln	94
Fox Valley Ct	174
Fox Valley Dr	174
Fox Valley Ln	174
Fox Valley Way	174
Foxborough Ct	241
Foxborough Ln	241
Foxfire Ln	35
Foxfire Rd	35
Foxglove Ln	55
Foxtail Way	212
Foyt Ct	273
Frances Dr	242
Francis Dr	272
Frankie Ct	240
Franklin Ln	177
Franzen Farm Rd	174
Fred Canyon Rd	263, 279
Fred Martin Ln	224
Fredcurt Ln	224
Frederick St	288
Freeman Rd	76
Freezer Rd	320
Fremont Pl	158
Fremontia Ln	212
Fresh Waters Ct	288
Friendly Dr	91
Friends Way	36
Friendship Ln	126
Friesian Way	37
Frisbie St	302
Frisius Dr	164-165, 181
Frog Hollow	75
Frolic Way	36
Fruitland Dr	91
Fruitvale Heights	94
Fruitvale Ln	94
Fruitvale Rd	93-94
Fry Creek Cg	59
Fry Ln	93
Frying Pan Rd	102
Fryman Ct	89
Fuerte Bluff Dr	272
Fuerte Dr	256, 272
Fuerte Estates Dr	272
Fuerte Farms Rd	272
Fuerte Heights Ln	272-273
Fuerte Hills Dr	272
Fuerte Knolls Ln	272
Fuerte Ranch Rd	272
Fuerte St	36
Fuerte Valley Dr	272
Fuerte Vista Ln	272
Full Moon Ct	241
Fuller St	241
Funquest Dr	36
Furnace Creek Rd	225
Fury Ln	272
Fusco Ln	276
Futurity Ln	54-55
----------G----------	
G St	53-54, 72, 161
Gable Ct	126
Gabler Dr	93
Gabriel Way	272
Gaetano Altieri Dr	76
Gage Dr	89
Gail Pl	241
Gait Way	142
Galatea Ln	92
Galena Canyon Rd	158, 174
Galeon Ct	288
Galeria Cir	178
Galician Ct	37
Gallineta Way	178
Gallop Pl	241
Gallop Way	142
Galloping Way	303
Galloway Pl	73
Galloway Valley Ct	242
Galloway Valley Ln	242
Galloway Valley Rd	242
Galopago St	288
Galt Dr	257
Galvani Ln	108
Gam Ln	177
Gaman St	241
Gamble Ln	142-143
Gamble Pl	142
Gammas Way	243
Gantry Way	179
Garden Gate Ln	174
Garden Glen Ln	257
Garden Knoll Way	241
Garden Ln	245
Garden Path Dr	174
Garden Walk Ct	174
Garden Walk Way	174
Garden Way	272
Gardena Ln	240
Gardena Rd	240
Gardena Way	240
Gardenside Ct	36
Garibaldi Ct	89, 106
Garjan Ln	176
Garnet Mine Trl	194
Garnet Peak	215
Garrano Ln	37
Garrett Ranch Rd	36
Garrison Way	257
Garwood Ct	287
Garwood Rd	244
Garywood St	240
Gaskill Peak Rd	275
Gateview Dr	55
Gateway View Ct	241
Gateway View Dr	241
Gateway View Pl	241
Gaucho Ln	241
Gaul Way	272
Gavilan Mountain Rd	16
Gavin Trl	241
Gaviota Ct	302
Gay Rio Ct	241
Gay Rio Dr	240-241
Gay Rio Ln	241
Gay Rio Ter	240-241
Gay Rio Way	241
Gayla Ct	272
Gayola Ln	224
Gearald Way	36
Gecko Rd	108
Geisler Ln	77
Gem Hill Ln	224
Gem Ln	126, 177-178
Geman Dr	272
Genai Rd	16
Genesis Way	209, 225
Genista Pl	55
Gentian Way	242
George Maria Way	273
Georgine Rd	54
Georgios Way	178
Gerlar Ln	177
Geronimo Pass	94
Gettysburg Dr	174
Geyer Ln	258
Gi Gi Ct	55
Giant Rock Ln	92
Gibson Highlands	242
Giddings Ranch Rd	108
Gideon Cir N	241
Gideon Cir S	241
Gideon Ct	241
Gil Way	108
Gilead Way	36
Gilford Ct	287
Gillespie Dr	288
Gillingham Ct	89
Ginger Way	142
Ginny Ln	143
Gird Rd	36, 55
Gist Rd	109
Glacier Rock Rd	212
Gladiola Dr	309
Gladiola Ln	242
Gladstone Ct	92
Glae Jean Ct	177
Glen Abbey Blvd	302
Glen Abbey Dr	302
Glen Aspen Ct	174
Glen Aspen Dr	174
Glen Canyon Cir	272
Glen Dr	272
Glen Ln	75
Glen Lonely Rd	275
Glen Oaks Pl	242
Glen Rosedale Dr	302
Glen Tree Rd	94
Glen Verde Ct	302
Glen Verde Dr	302
Glen View Pl	302
Glen Vista St	287
Glenair Way	76
Glencliff Station	262
Gleneco Ln	181
Glengarry Ln	92
Glenhart Pl	36
Glenmeade Way	92
Glenmore St	125
Glenn Crawford St	36
Glenn Ellen Ct	178
Glenn Ellen Way	178
Glenn Rd	9
Glenna Dr	143
Glennaire Dr	143
Glenside Pl	272
Glenside Rd	148
Glenside St	272
Glenview Ln	90
Glenview Way	143
Gloria Rd	257
Gnatcatcher St	11, 31
Gods Way	306
Going My Way	174
Gold Bar Ln	225
Gold Bar Way	225
Gold Canyon Ln	272
Gold Dust	180-181
Gold Dust Ln	165
Gold Palomino Way	37
Gold Pan Aly	225
Gold Rush Ct	177
Golda Odessa Ln	225
Golden Acorn Way	296
Golden Cir	240
Golden Crest Dr	142
Golden Eagle Rd	147, 163
Golden Eagle Trl	141
Golden Harvest Ln	257, 273
Golden Ln	36
Golden Meadow Ln	55
Golden Oak Way	272
Golden Rd	36
Golden Ridge Rd	240
Golden Star Ct	272
Golden Wagon Ct	174
Golden Yarro Rd	108
Goldenaire Way	174
Goldenleaf Pl	109
Goldentop Dr	241
Goldentop Rd	174
Golder Ln	165
Goldfields Rd	212, 228
Goldspring Ln	174
Golf Club Dr	73
Golf Course Rd	71-72
Golf Crest Dr	119
Golf Crest Ridge Rd	273
Golf Dr	271-272
Golf Green Dr	76
Golfglen Rd	302
Golfview Dr	55
Golondrina Dr	272
Golsh Rd	76
Gomez Creek Rd	17, 37
Gomez Trl	39-40, 58
Good Karma Ln	303
Goose Valley Ln	162
Gopher Canyon Ct	91
Gopher Canyon Rd	73, 91-92
Gordon Hill Rd	92
Gorrion Ct	241
Gotta Pl	241
Goudie Truck Trl	227-228
Government Center Ln	94
Gower Truck Trl	195
Gowin St	287
Grace Ct	55
Grace Lamay Ter	257, 273
Grace Ln	111, 258
Grace Ranch Rd	320
Grace Rd	302
Grace Way	126
Gracey Ln	36
Gracia Paseo	272
Gracilior Ct	92
Gracilior Dr	92
Gracilior Pl	92
Grade Pl	272
Grammer Rd	92
Granada Cir	272
Granada Dr	83-84
Grand Ave	288
Grand Tradition Way	36
Grand Vista Ln	36
Grandfathers Ln	94
Grandridge Rd	256, 272
Grandview	142
Grandview Dr	272
Grandview Heights	75, 93
Grandview Pl	302
Grandview Rd	91, 181
Grandview Ter	272
Grandview Way	181
Granger Ave	302
Granite Dr	176
Granite Hills Dr	257
Granite Oaks Rd	291
Granite Ridge Rd	92
Granite Rock Rd	17
Granite View Ln	287
Granite Vista Way	244
Grape Ln	158
Grapefruit Dr	178
Grapevine Canyon Rd	116-117, 134-136
Grapevine Tktl N	321, 335
Grapevine Tktl S	335
Graphite St	288
Grassy Meadow Rd	58
Grassy Way	92
Graves Ave	240, 256
Graves Ct	240
Graves Ln	256
Gray Hawk Way	110
Gray Rabbit Hollow Ln	36
Graystone Pl	272

UNINCORPORATED

Road Name	Page #s
Great Blue Heron Way	295-296
Great Eagle Way	295-296
Great Oak Ln	275
Great Sandy Trl	167
Great Sthrn Overland Stage Rt	150-151, 167, 183, 199-201, 217, 233-234
Green Briar Cir	36
Green Briar Dr	36
Green Briar Ln	36
Green Canyon Ln	36
Green Canyon Rd	36, 55
Green Garden Dr	240
Green Glen Rd	178
Green Haven Ct	178
Green Haven Ln	178
Green Heather Ln	55
Green Hills Dr	55
Green Hills Pl	55
Green Hills Way	91
Green Links Dr	102
Green Ln	240
Green Meadow Dr	125
Green Mountain Ln	143
Green Mountain Rd	143
Green Oaks Dr	131
Green Oaks Rd	224
Green Top Ln	272
Green Valley Fire Rd	229
Green Valley Heights Rd	160, 176
Green Valley Rd	15
Green Valley Truck Trl	160, 176
Green View Ln	36
Green View Pl	311
Green Vista Ln	36
Greenacres Dr	242-243
Greenacres Rd	36
Greenbelt Rd	176
Greenbush Ln	108
Greencrest Ct	273
Greencrest Dr	273
Greenfield Access	256
Greenfield Dr	256-257
Greenfield Way	60
Greenleaf Rd	288
Greenridge Ave	287
Greensview Ct	189
Greenview Pl	272
Greenview Rd	126
Greenwick Pl	273
Greenwick Rd	273
Greenwood Trl	59
Gremlin Way	288
Grenache Rose Way	176-177
Grenade Ln	244
Grenadine Glen	158
Greta Hill Ct	256
Greta St	256
Gretler Pl	272
Gretna Green Way	143
Grevillea Way	302
Grey Mare Ct	259
Grey Mare Way	259
Grey Shire Ln	37
Greyfield Ct	36
Greystone Ave	109
Greystone Ct	273
Greystone Dr	273
Griffing Dr	288
Griffith Rd	178
Grosalia Ave	256
Grossmont Blvd	256, 272
Grossmont Summit Dr	256
Groton Pl	143
Grove Canyon Rd	159
Grove Hill Dr	126
Grove Knoll Ln	93
Grove Rd	256-257, 272-273
Grove St	302
Grove Trl	37
Grubstake Trl	167
Gruitly St	148
Guajome Lake Rd	90
Guatay Rd	245
Guatay View Ln	245
Guava Ln	272
Guejito Rd	111, 128-129
Guejito Tktl	129-130
Gum Tree Ln	36
Gunn Stage Pl	178
Gunn Stage Rd	178
Gunslinger Trl	167
Gwynne Ave	302
Gymkhana Rd	178
Gypsy Ln	177
----------H----------	
H St	53-54, 72, 161-162, 177
Ha Hana Rd	241
Haas St	159
Hacienda Dr	165
Hacienda Heights	37, 56
Hackberry Pl	36
Hackney Way	37
Hagaru Ct	54
Hale Dr	243
Haley Ln	272
Haley St	177
Half Moon Trl	246
Halfway Rd	42, 60-61
Hall Ct	88
Hallyeyaaw Ln	130
Halo Cir	272
Hamden Ln	92
Hamilton Ln	16, 36, 143, 245
Hamilton St	88
Hamiltons Ridge	274
Hamlet Dr	257
Hamlin Ct	176
Hammond Rd	70
Hampachoka Way	111
Hampson Pl	178
Hampton Rd	58
Handlebar Rd	177
Hannalei Dr	108
Hannalei Ln	108
Hannalei Pl	108
Hanover Pl	258
Hansom Ln	272, 288
Hanson Ln	177-178
Hanson Way	177
Happy Daze Ln	108
Happy Hill Dr	108
Happy Hollow Ln	58
Happy Lilac Trl	92
Harbison Canyon Rd	242, 258
Harbor Dr	89, 106
Harbor Rd	89
Hardell Ln	108
Hardscramble Trl	167
Harmony Grove Rd	142, 158
Harmony Grove Village Pky	142
Harmony Heights Rd	142
Harmony Hill	55
Harmony Ln	272
Harmony Pl	110
Harmony Village Dr	142
Harness St	287-288
Harolds Rd	59, 77
Harper Fire Rd	213-214
Harper Ranch Rd	290
Harper Rd	161
Harrahs Rincon Way	76
Harris Dr	91
Harris Ranch Rd	322, 336
Harris St	72
Harris Trl	15
Harrison Park Rd	181
Harrison Park Trl	181
Harritt Rd	241
Hart Dr	256
Hartfell Rd	309
Hartley Hill Rd	321
Hartwright Rd	108
Hartzel Crest	271
Hartzel Dr	271-272
Harvest Ct	93, 110
Harvest Hills Way	37
Harvest Moon Cir	76
Harvest Point Way	178
Harvest Rd	331
Harvest Vista Ln	36
Harvey Homestead Rd	306
Hass Ln	37
Hatfield Creek Dr	162, 178
Hatfield Ln	162
Hatfield Rd	77
Hatteppa Rd	94
Hauberk Ct	83
Hauberk Dr	83
Haven Way	290
Havencrest Dr	36, 55
Haverford Rd	161
Hawano Dr N	332
Hawano Dr S	344
Hawick Dr	241
Hawick Ter	241
Hawk Hill Ln	94
Hawkeye Downs Way	161
Hawkhill Rd	73, 91
Hawkins St	88
Hawkins Way	287
Hawks View Way	36
Hawks Vista Ln	258
Hawksbury Ln	94
Hawley Creek	242
Hawley Ct	242
Hawley Dr	91
Hawley Pl	242
Hawley Rd	226, 242
Hawthorne Dr	165
Hay Ct	241
Hayloft Pl	142
Hayvin Rd	76
Hazel Ln	158
Hazelhurst Ct	302
Hazelhurst Pl	302
Hazeltine Rd	111
Hazy Meadows Ln	225
Heald Ln	36
Heard Ln	161
Heartland Ln	257
Heath Cliff Ct	241
Heather Canyon Ct	302
Heather Ln	243
Heather Stone Ct	174
Heathermist Ct	273
Heathers Country Ln	296
Heatherwood Dr	273
Heavenly Pl	73
Heavenly Way	272
Heber St	327
Hechkulk Way	111
Hedera Hills Rd	174
Hedionda Ave	107
Hedy Dr	176
Heide Ln	289
Heights Ct	143
Heights Ln	272
Heirloom Pl	142
Heise Park Rd	165, 181
Hekwany Siny Ln	111
Helen Dr	9
Helen Rd	9
Helen Way	143
Helen Woodward Way	173
Helena St	36
Heliotrope Dr	165
Heliport	261
Helix Canyon Dr	272
Helix Ct	287
Helix Del Sur	272
Helix Ln	272
Helix Mesa Way	272
Helix Mont Cir	272
Helix Mont Dr	272
Helix Pl	288
Helix St	272, 287-288
Helix Ter	272
Helix Vista Dr	287
Hell Creek Rd	95
Heller Ranch Rd	212, 228
Hellers Bend	55
Helling Hill Run	36
Hellyaa Rd	94
Hellyasaraap Way	111
Helvetia Dr	165
Helvetia St	148
Henderson Canyon Rd	83-85
Henderson Rd	38
Henderson St	72
Henna Pl	273
Henry Silvers Ln	165
Henshaw Ct	89
Henshaw Rd	79, 97
Henshaw Scenic Vista	97
Heralds Way	177
Hercules Way	272, 288
Herdfield Way	272
Hereford Dr	178
Heritage Ln	93, 110
Heritage Ranch Rd	161
Hermiena Ave	9
Hermosa Pl	158
Hermosa Way	272
Hermosita Dr	141
Herringbone Ct	93
Herrington Way	174
Hesmay Dr	108
Hess Dr	272
Heyneman Hollow	36
Heywood Ct	72
Hi Hopes Dr	224
Hi Pass Rd	311-312
Hi Ridge Rd	224
Hialeah Ln	243
Hibiscus Ave	125
Hickman Pl	165
Hidden Canyon Rd	141
Hidden Cove Way	174
Hidden Creek Ln	110
Hidden Crest Dr	257, 273
Hidden Glen Dr	275
Hidden Glen Rd	259, 275
Hidden Grove Way	73
Hidden Haven	91
Hidden Hills Ln	159
Hidden Hollow Ct	273
Hidden Knoll Ct	273
Hidden Lake Ln	91
Hidden Ln	167
Hidden Mac Way	36
Hidden Meadows Ln	109
Hidden Meadows Rd	92, 109
Hidden Mesa Ct	273
Hidden Mesa Rd	273
Hidden Mesa Trl	273
Hidden Mesa View Dr	273
Hidden Mountain Dr	257, 273
Hidden Oaks Ct	257, 273
Hidden Oaks Rd	18
Hidden Oaks Trl	108
Hidden Palm Ct	273
Hidden Plateau Ct	273
Hidden Ridge Rd	273
Hidden Rock Ct	273
Hidden Springs Ct	273
Hidden Springs Dr	273
Hidden Springs Trl	110
Hidden Trail Dr	273-274
Hidden Trl Way	273
Hidden Valley Ct	288
Hidden View Ln	177
Hidden Walk Ln	36
Hidden Wood Rd	273
Hideaway Lake Ln	93
Hideaway Lake Rd	93
Hideaway Pl	272
Hideaway Rd	165
Hiel St	287
Higgins Ter	241
High Country Rd	194
High Glen Rd	259, 275
High Hill Rd	181
High Horse Hill	311
High Mead Cir	91
High Meadow Ranch Ln	180
High Meadow Ranch Spur	180
High Mountain Dr	109
High Mountain Ln	109
High Point Dr	93
High Point Tktl	20-21, 41
High Ranch Rd	224
High Society Way	158, 174
High St	126
High Time Ridge	174
High View Pt	311
High Vista Dr	109
High Vista Ln	109
Highbridge Rd	174
Highgrove Dr	143
Highland Creek Rd	176
Highland Cv	173
Highland Dr	165, 173
Highland Glen Way	272
Highland Heights Ct	290
Highland Heights Ln	126
Highland Heights Rd	290
Highland Hills Dr	161
Highland Meadow Ct	176
Highland Mesa Dr	160
Highland Oaks Ct	54
Highland Oaks Ln	54
Highland Oaks St	54-55
Highland Park	36
Highland Trails Dr	160
Highland Valley Ct	177
Highland Valley Rd	159-160, 176-177
Highlander Dr	176
Highlands Blvd	272
Highlands Crest Way	160
Highlands View Rd	243
Highlands Way	272
Highlands West Dr	142
Highline Trl	257
Highpoint Truck Trl	41
Highridge Rd	288
Hightop Ter	240
Highview Ln	288
Highview Trl	108
Hilary Dr	274-275, 291
Hilbert Dr	16
Hilcorte Dr	126
Hile Ln	36
Hill Ct	35
Hill Ln	244-245
Hill Meadow Ct	240
Hill Ranch Dr	72
Hill Rd	77
Hill Ter	158
Hill Valley Dr	126, 142
Hillcrest Ave	109
Hillcrest Dr	75, 243
Hillcrest Ln	16, 162
Hillcrest Pl	16
Hillcrest Ter	16
Hillcrest View Ln	16
Hilldale Rd	75
Hillhaven Rd	143
Hillman Way	240
Hillpark Ln	16, 36
Hillpoint Ct	93
Hillridge Ln	272
Hillrise Rd	55
Hillsdale Ln	273
Hillsdale Rd	273
Hillside Dr	55, 142, 165, 272, 289
Hillside Estates Dr	289
Hillside Ln	55
Hillside Meadows Dr	240
Hillside Pl	257
Hillside View Ct	92
Hillslope Ave	287
Hillstar Ln	75
Hilltop Dr	75, 272
Hilltop Pl	75
Hilltop Ter	75
Hilltop View Ct	94
Hillvale Ln	240
Hillview Dr	75, 272
Hilo Way	108
Hilton Head Ct	273
Hilton Head Pl	273
Hilton Head Rd	273
Hilton Service	273
Himmer St	89
Hinterland Dr	174
Hiram Way	241
Hobbit Ln	36
Hobble Ln	288
Hoberg Rd	83, 101
Hogan Ridge Ln	93
Holcomb Ct	72
Holden Trails Rd	224, 240
Hollenbeck Tktl	290, 305
Hollingsworth Way	174
Hollow Ct	273
Hollow Glen Rd	165
Hollow Pl	273
Holly Ave	109
Holly Leaf Ct	174
Holly Ln	73, 108
Holly Rd	243, 257
Holly Valley Dr	91
Holly Way	302
Hollyberry Dr	108
Hollyberry Trl	108
Hollyhill Rd	92
Hollyhock Rd	272
Hollywood Dr	309
Holsofar Rd	241
Holt St	287
Holtville Ave	327
Homestead Dr	109
Homeward Way	243
Hondo Ln	275
Honey Bee Ln	296
Honey Hill Ranch Rd	243
Honey Oak Ln	258
Honey Springs Rd	291, 305-306
Honey Springs Spur Tktl	290, 305
Honey Springs Tktl	290, 305
Honeybrook Ave	174
Honeysuckle Ln	257
Honeysuckle Trl	59
Honnell Way	289
Honor Ct	102
Hook Ct	102
Hoosier Ln	243
Hope St	177
Hopi Path	119
Horizon Heights Cir	257
Horizon Hills Dr	272
Horizon Ln	107
Horizon Pl	73
Horizon Pointe	272
Horizon Ridge	256
Horizon View Dr	161, 307
Horning Hollow Ct	92
Horse Creek Trl	93
Horse Heaven Cg	231
Horse Ranch Creek Rd	37, 56
Horse Ridge Way	302
Horseback Ln	241
Horsemans Ln	173
Horsemill Rd	241-242
Horseshoe Rd	65
Horsethief	276
Horsethief Canyon Rd	260

UNINCORPORATED

Road Name	Page #s
Horsethief Th	276
Horton Cir	302
Horton Rd	302
Hoskings Ranch Rd	164
Hot Springs Mountain Rd	81, 99
Hotz St	287
Howard Ln	11
Howard Ranch Rd	91
Howard Rd	120
Howard Ridge	178
Howell St	177
Hoxie Ranch Pl	91
Hoxie Ranch Rd	91
Hub Ct	256
Hubbard Ave	127
Hubbard Rd	311
Hubbard Spur Tktl	305, 319
Hubble Rd	197, 280
Hubert Dr	288
Huckleberry Ln	91
Hudson Ln	242
Huertero Dr	272
Huey Ln	242
Huffstatler St	17
Hughes Ln	55
Hughes St	161, 177
Hulburd Grove Dr	228, 244
Humiston Way	178
Hummingbird Ct	257
Hummingbird Hill Ln	36
Humphries Rd	335-336
Hun-wut Rd	58
Hungman Ct	54
Hungry Hawk Ln	143
Hunt Rd	240
Huntalas Ln	108
Hunter Ct	242
Hunter Dr	119
Hunter Ln	242
Hunter Pass	242
Hunters Ln	256
Hunters Ridge Pl	158, 174
Hunters Ridge Rd	158, 174
Huntley Rd	37
Hunza Hill Ct	93
Hunza Hill Ter	93
Huron St	288
Husted Pl	94
Hutchins Landing	174
Hutchison St	91
Huumaay Way	94
Hyacinth Rd	242
Hyanoak Ct	276
Hyde Park Ln	309
Hye Way	74
----------I----------	
I St	161, 177
Ibiza Pl	73
Idaho Ave	143
Idaho Ter	143
Idyl Dr	241
Idyl Pl	241
Ihpaar Ln	111
Iinuyp Way	111
Iipay Ln	111
Ildica Ct	288
Ildica St	287-288
Ildica Way	287
Illahee Ct	260
Illahee Dr	260
Illchaa	243
Illerongis Rd	289
Illmum Cir	244
Imhoff Rd	89
Imogene Way	161-162
Imperial Dr	165
Impervious Pl	258
Impink Pl	289
In-ko-pah Park Rd	314, 328
Inaja Memorial Pg	148
Inca Rd	119
Incapa Rd	197
Inchon Dr	54
Incredible Ln	93
India Ln	37
Indian Bend Dr	58, 76
Indian Creek Ln	225
Indian Creek Rd	93
Indian Creek Way	92
Indian Flag Cg	43, 62
Indian Flat Cg-b	43
Indian Flat Cg-c	43
Indian Head Ct	178
Indian Head Ranch Rd	65, 83
Indian Hill Pl	92
Indian Hill Rd	92
Indian Mills Ln	273
Indian Oak Trl	58-59
Indian Oaks Rd	161
Indian Potrero 2	214
Indian Ridge Rd	142
Indian Springs Dr	289
Indian Summer Rd	126
Indian Valley Rd	290
Indian Way	243
Indigo Dr	273
Indigo Ln	119
Indigo Way	174
Industrial Ct	108, 125
Industrial Rd	335
Industrial Way	36
Industry Rd	240-241
Ingamac Way	257
Innsdale Ave	287
Innsdale Ln	287
Inspiration Point Rd	165
Integrity Ct	91
Integrity Way	55
Inter-net Tower Rd	76, 94
Interlachen Ter	111
Interstate 15 Nb	16-17, 36-37, 56, 74, 92, 109, 126, 142-143, 159, 222
Interstate 15 Sb	16-17, 36-37, 56, 74, 92, 109, 126, 142-143, 159, 222
Interstate 5 Nb	11, 31-32, 51-52, 70, 88-89, 106
Interstate 5 Sb	11, 31-32, 51-52, 70, 88-89, 106
Interstate 8 Business	241
Interstate 8 Eb	241-245, 257, 261-262, 278, 294-296, 311-314, 327-328
Interstate 8 Wb	241-245, 257, 261-262, 278, 294-296, 311-314, 327-328
Interstate 805 Nb	302, 316
Interstate 805 Sb	302, 316
Inverary Dr	273
Inverlochy Dr	36
Inverness Ave	111
Inverness Way	274
Iowa St	16, 36
Ipai Way	227, 243
Irene Ct	241
Irey Law Pl	272
Irish Eyes Ln	174
Iron Mountain Dr	192
Iron Mountain Tktl	192-193
Iron Springs Pl	181
Iron Springs Rd	181
Iron Springs Way	181
Ironstone Ct	176
Ironwood Ln	119
Isham Springs Ct	288
Isla Del Rey	178
Isla Vista Rd	290
Island Pine Way	174
Iswat Way	77
Itzamna Rd	272
Ivanho St	288
Ivanhoe Ranch Rd	273
Ivy Dell Ln	109
Ivy Ln	35, 158, 288
Ivy Pass Cir	178
Ivy Ranch Rd	157
Ivy St	288
Ivy Ter	35
Ivy Trl	59
Ivy Way	288
----------J----------	
J St	53, 108
Jacaranda Blossom Dr	110
Jacaranda Dr	316
Jack N Jill Ln	161
Jack Oak Ln	241
Jack Oak Rd	241
Jack Rabbit Acres	126
Jackal Trl	167
Jackalope Trl	241
Jackass Trl	167
Jackfruit St	288
Jackie St	176
Jackson Cir	38
Jackson Heights Ct	241
Jackson Heights Dr	241
Jackson Hill Ct	241
Jackson Hill Dr	241
Jackson Hill Ln	241
Jackson Hill Way	241
Jackson Pl	126
Jackson Rd	55
Jackson Ridge Pky	241
Jacoby Rd	288
Jacqueline Ct	256
Jacumba St	327
Jaeger Rd	288
Jag Ct	273
Jaime Lynn Ln	273
Jake Rd	93
Jakirk Ln	177
Jalal St	241
Jalisco Rd	273
Jalna Ln	16
Jamacha Blvd	272, 287-288
Jamacha Hills Rd	273
Jamacha Ln	288
Jamacha Rd	257, 272-273, 287-288
Jamacha View Dr	273
Jamacha Way	273
James Cir	272
James Gaynor St	36
James Hill Dr	224
James St	161
Jamie Ct	288
Jamies Ln	56
Jamul Dr	273, 289
Jamul Heights Dr	273
Jamul Highlands Rd	290
Jamul Vistas Dr	274
Jan's Oak View	194
Jana Ct	288
Jana Ln	93-94
Janemar Rd	36
Janet Kay Way	241
Janet Ln	241
Janice St	287
Japacha Pipe Ln	213
Japatul Highlands Rd	260
Japatul Ln	260
Japatul Rd	258-259, 275-276
Japatul Spur	275-276
Japatul Station	276
Japatul Tie	276
Japatul Valley Rd	244, 260, 276
Japatul Vista Ln	260
Jarama Ct	273
Jardin Del Sol	178
Jarrett Ln	257
Jason Ct	74
Jason Dwayne Ln	146, 162
Jason Rd	55
Jasper Springs Way	110
Jauregui Mountain View	128
Jauregui Ranch Rd	128
Java Hills Dr	16
Javelin Way	288
Jay Jay Way	74
Jaybird Ln	177
Jaylee Ave	287
Jean Ann Ln	177
Jeannine Ln	256
Jeb Stuart Rd	323
Jedi Way	177
Jeff Heights Rd	9
Jeffer Ln	272
Jefferson Rd	289
Jeffery Ln	246
Jeffrey Heights Rd	75
Jema Way	240
Jennifer Ct	55
Jennings Vista Cir	241
Jennings Vista Ct	241
Jennings Vista Dr	241
Jennings Vista Trl	241
Jennings Vista Way	241
Jenny Jay Ct	93
Jenny Ln	91
Jenny Ter	108
Jeremy Way	17, 37
Jeri Way	272
Jericho Dr	16, 36
Jesmond Dene Heights Pl	109
Jesmond Dene Heights Rd	109
Jesmond Dene Rd	109, 126
Jesmond Dr	109
Jessica Ln	240
Jessica Lynn Ln	178
Jessie James Ln	176
Jewel Valley Ct	312
Jewel Valley Ln	312
Jewel Valley Rd	312, 326
Jewel Valley Way	311-312
Jicarilla Dr	56
Jimdora Way	73
Jimlojan Rd	142
Jiola Way	272
Jm Creek Rd	59
Joan Ln	9
Joan St	288
Joannie Way	108
Jockey Club	73
Jockey Way	303
Jodi Ann Ct	92
John Dewitt Pl	242
John Henry Ln	176
John Wayne Ln	94
Johns View Way	288
Johnson Ct	89
Johnson Lake Rd	224
Johnson Ln	161
Johnston Glen	142
Johnston Rd	142
Jonel Way	303
Jones Ct	89
Jones Rd	9
Jones Way	56
Joni Ln	109
Joplin Dr	256
Joseph St	36
Josh Way	243
Joshua Tree Ln	36
Josten Way	35
Journeys End Dr	108
Jovic Rd	241
Joy Rd	36
Joya Ct	178
Joyner St	88
Juanita Ln	36, 257
Juanita Ter	108
Juba Rd	93
Jubilee Dr	17
Jubilee Ln	243
Jubilee Way	17
Judiann Ln	108
Juergens Vista	260, 276
Jugador Ct	141
Jujube St	288
Jula Ct	287
Julian Ave	241
Julian Estates Rd	165, 181
Julian Ln	165
Julian Orchards Dr	149
Julian St	177
Julianna St	273
Julie Ln	272
Juliette Pl	36
Julinda Way	159
June St	36
Jungle Oaks Dr	55
Juniper Berry St	288
Juniper Field Trl	178
Juniper Ln	158
Juniper Ridge Ln	36
Jupiter Ln	272, 288
Justin Pl	75
----------K----------	
K Q Ranch Rd	181
K St	53
Kaden Ct	36
Kaesong Ct	54
Kahlua Ct	272
Kahlua Way	272
Kaila Marie Way	242
Kalmia Ln	158
Kardeelin Ct	241
Karen Way	272
Kari Ct	272
Kari Ln	73
Karibu Ln	111
Karwarren Ct	127
Kashmere Ln	142
Katerri Dr	108
Katherines View Way	161
Kathriner Pl	177
Kathryn Crosby Ct	174
Katie Ct	55
Katie King Ln	259
Katie Lake Ct	241
Katie Lendre Dr	55
Katie Ln	240
Katie View Ln	272
Katkat Ct	76
Katy Ct	272
Kauana Loa Dr	142
Kay Dee Ln	176
Kay Jay Ct	241
Kay Jay Ln	241
Kaymeg Way	176
Kaywood Cir	110
Kaywood Ct	110
Kaywood Dr	110
Kaywood Ln	110
Kaywood Pl	110
Kaywood Ter	110
Kaywood Way	110
Keane Ct	165
Keemo Ct	241
Keemo Ter	241
Keeton Mark Way	9
Kelburn Ave	287
Kelglen Ln	108
Kelli Ln	241
Kellrae Ln	109
Kelly Ave	177
Kelly Dr	258
Kellyn Ln	73
Kelowna Ln	75
Kelso St	287
Kemberly Ln	290
Kempton St	288
Kenda Way	243
Kendi Ln	36
Kenison Dr	165
Kennelworth Ln	302
Kenora Dr	272
Kenora Ln	272
Kenora View	272
Kenora Woods Ln	272
Kens Rd	257
Kensal Ct	94
Kensington Pl	73
Kent Dr	241, 257
Kent Pl	108
Kentucky St	36
Kentwood Dr	165
Kenwood Ct	272
Kenwood Dr	272
Keri Way	55
Kerri Ln	178
Kershawn Pl	158-159
Kestrel Rd	36
Kettering Ln	92
Ketuull Unnyaa Way	194, 210
Kevin Ct	242
Kew St	109
Kewaak Ln	111
Kewaak Way	111
Key Ln	241, 257
Keyes Rd	162, 178
Keys Creek Rd	75
Keys Pl	107-108
Keyser Ct	177
Keyser Rd	177
Khish Ln	242
Khuram St	241
Kiavo Dr	95, 112
Kica Ct	58
Kickin Horse Trl	167
Kiel Rd	36
Killgore St	88
Kimball Valley Rd	193-194
Kimber Ln	241
Kimberly Way	324
Kimble View	36
Kimda Ct	289
King Arthurs Ct	272
King Creek Tktl	213, 229
King Ct	89
King Kelly Ct	241
King Kelly Dr	241
King Michael Ct	272
King Sanday Ln	74
King View Cir	271-272
Kingfisher Creek Rd	225-226
Kinglet Rd	141
Kingridge Dr	36, 55
Kings Villa Rd	161
Kingsford Ct	241
Kinross Ct	143
Kinsky Way	37
Kira Pl	75
Kirkcaldy Rd	36
Kirkland Ave	143
Kirks Way	178
Kirsten Ln	91
Kirsten Pl	272
Kiso Ln	109
Kit Fox Ln	119
Kitchen Creek Rc	247
Kitchen Creek Rd	247, 263, 279, 294-295
Kitchen Crk Heliport	279
Kiwi Meadow Ln	92
Klucewich Rd	243
Knob Hill Dr	165, 288
Knob Hill Rd	126
Knoll Crest Pl	241
Knoll Edge Ct	178
Knoll Park Ln	16, 36
Knoll Vista Dr	125
Knollview Dr	288
Knollview Ln	288
Knollwood Ave	36
Knottwood Way	55
Knox Rd	54
Koelper St	89
Kolb Rd	94
Konyn Ct	110
Koonce Dr	272
Kornblum Dr	109
Kory Ln	178
Kralik St	70
Kris Rd	274
Krishen Heights Rd	242
Kristen Way	74
Kristi Ct	55
Kuebler Ranch Rd	332
Kuhner Way	225
Kumeyaay Ct	258
Kumeyaay Rd	311
Kumeyaay Way	111
Kumeyai Trl	242-243
Kumquat Dr	241
Kunkler Ln	139
Kunyaaw Ct	111
Kunyaaw Path	94, 111
Kupa Dr	76
Kurdson Way	288
Kurenda Way	108
Kurley Ct	271, 287
Kuttap Way	94, 111
Kuutpat Rd	94

UNINCORPORATED

Road Name	Page #s
Kwaaymii Pt	214
Kwaaypaay Ct	258
Kwaaypaay Rd	258
Kwahun Ln	94
Kyle Pl	240
Kyrsten Ter	242
Kyrsten Terrace Ct	242
----------L----------	
La Alberca Ave	174
La Amapola	158
La Bajada	173
La Barca St	288
La Belle Ave	70
La Bonita Ct	125
La Bonita Dr	125, 141
La Bonita Way	125
La Brea Ct	161, 177
La Brea St	177
La Brisa	173-174
La Buena Vida	55
La Canada Rd	55
La Casa Dr	125, 141
La Casa Ln	141
La Casita Dr	125
La Catrina	158
La Cazadora	157
La Chapa Rd	38
La Chusa Rd	38
La Crescenta	157
La Cresta Blvd	241, 257
La Cresta Heights Ct	257
La Cresta Heights Rd	257
La Cresta Rd	257, 272
La Cresta Trl	242
La Cresta Way	302
La Cruz Dr	272
La Cruz Pl	272
La Cuesta De Pauma	76
La Cuesta Dr	272
La Donna Ln	241
La Entrada	173
La Entradita	109
La Espada	173
La Familia Ct	241
La Felice Ln	36
La Fiesta Ct	125
La Fiesta Dr	125
La Fiesta Ln	125
La Fiesta Pl	125
La Fiesta Way	125
La Flecha	173
La Flora Dr	125
La Floresta	173
La Force Rd	242
La Fremontia	173
La Glorieta	173
La Gracia	173
La Granada	173
La Granada Dr	141
La Habra Dr	141
La Haina Pl	177
La Haina St	177
La Honda Dr	127
La Jacaranda	173
La Jolla Tktl	95, 111-112, 128
La Larga Vista	288
La Linda Dr	141
La Loma Dr	141
La Loma Serena	91
La Madera Ln	125
La Madreselva	173
La Mesa Ave	288
La Mesa Ct	272, 288
La Mesa Cv	288
La Milla	158
La Noche Dr	125
La Noria	173
La Orilla	173
La Orquidia	157
La Palma	173
La Palma Dr	36
La Perla Way	272
La Plata Ct	178, 194
La Plaza Dr	141
La Pluma Ct	125
La Posada Dr	119
La Posada Way	164
La Posta Cir	295
La Posta Rd	295, 310, 324
La Posta Truck Trl	263, 279, 295, 309-310
La Pradera Ln	109
La Presa Ave	288
La Primavera Dr	73
La Reina Dr	125, 141
La Roca Grande	74
La Rochi Way	257
La Rue Ave	36
La Rueda Dr	272
La Rueda Rd	108
La Selva Rd	275
La Sencilla	173
La Sendita	173
La Serena	143
La Solana Dr	36
La Soldadera	173
La Sombra Dr	125, 141
La Strada Dr	36
La Subida Way	141
La Tara Ln	55
La Tenaja Trl	165
La Tenista	189
La Tierra Ct	125
La Tierra Dr	125
La Tierra Ln	125
La Valhalla Pl	273
La Valle Plateada	173
La Ventana Ct	125
La Verde Dr	141
La Verde Ln	141
La Via Feliz	173
La Vine Ln	108
La Vista Ave	256, 272
La Vonne Ave	36
La-mac Ln	93
Labrador Ln	241
Lacava Pl	273
Lachappa Dr	111
Lacie Ln	240
Ladera Sarina	189
Ladera Vista Rd	55
Ladoga Ln	108
Ladrido Ln	146
Lady Ln	225
Ladybug Ln	108-109
Ladys Secret Ct	189
Ladys Secret Dr	189
Lagewaart Rd	177
Lago Corte	189
Lago Lindo	157, 173
Lago Vista	157
Laguna Cg	231
Laguna Ln	246
Laguna Meadows Dr	214, 230
Laguna Pl	158
Laguna St	327
Laguna Station	231
Laguna Trl	246, 262
Laguna Vista	241
Laguna Vista Ct	241
Lagunita Ln	73, 91
Lajos Ln	94
Lake Bluff Cir	287
Lake Breeze Ct	288
Lake Breeze Dr	288
Lake Circle Ave	56
Lake Circle Ct	56
Lake Circle Dr	56
Lake Circle Ln	56
Lake Circle Pl	56
Lake Circle Rd	56
Lake Circle St	56
Lake Dr	142, 158
Lake Garden Dr	55
Lake Jennings Park Rd	225, 241
Lake Madera Ct	241
Lake Meadow Dr	92
Lake Meadow Ln	92
Lake Morena Dr	309
Lake O Neill Rd	54
Lake Park Ave	56
Lake Park Ct	56
Lake Park Ln	56
Lake Park Pl	56
Lake Park Rd	56
Lake Park St	56
Lake Pointe Dr	288
Lake Ridge Cir	54-55
Lake Ridge Ct	288
Lake Ridge Rd	54-55
Lake San Marcos Dr	125
Lake Shore Ave	56
Lake Shore Ct	56
Lake Shore Dr	309
Lake Shore Ln	56
Lake Shore Pl	56
Lake Shore Rd	56
Lake Shore St	56
Lake Sycamore Dr	55
Lake Valley Rd	241
Lake Vicente Dr	209
Lake View Dr	309
Lake View Ln	241
Lake View Ter	158
Lake View Way	56
Lake Vista Cir	73
Lake Vista Dr	73
Lake Vista Ter	73
Lake Wohlford Ln	94
Lake Wohlford Rd	111, 127-128
Lakedale Rd	148
Lakemont Dr	55
Lakeshore Dr	241
Lakeside Ave	224-225
Lakeside Ct	224
Lakeside Dr	54
Lakeside Rd	108
Laketree Dr	36, 55
Lakeview Ave	288
Lakeview Ct	241
Lakeview Dr	9, 165, 271
Lakeview Granada Dr	241
Lakeview Rd	108, 241
Lakeview St	109
Lakeview Ter	241
Lakeview Way	241
Laky Ln	161
Lal Bagh Ln	74
Lalani Dr	272
Lamar Ct	272
Lamar Springs Ct	272
Lamar St	161, 271-272
Laminack Ln	306
Lamour Ln	174
Lamplighter Village Dr	288
Lamplite Ln	241
Lampshire Dr	256
Lan Ln	92
Lanai Dr	257
Lancaster Creek Rd	56
Lancaster Mountain Rd	56, 74
Lance Ave	287
Lancewood Way	55
Landais Pl	37
Landale Ln	257
Landavo Dr	143
Landavo Rancho Rd	143
Landmark Ln	100
Lang Ave	288
Langdon Ln	288
Langholm Rd	241
Langley Ct	109
Lanphier Ln	164
Lansdown Ln	177
Lanza Ct	125
Lapis Ln	162
Lapped Circle Dr	102
Laramie St	83
Laraway St	89
Laredo Ln	159
Larenda Ln	74
Larga Vista	75
Larga Vista Ct	288
Largo Ln	110
Lariat Ln	272
Lario Ln	174
Larissa Ln	240
Lark Vista Dr	174
Larkspur Dr	242
Larkspur Ln	36
Larkwood Ct	55
Larry Ln	260
Larson Ln	36
Las Arboledas	157
Las Ardillas	126
Las Bancas-pine Crk	245-246
Las Brisas Trl	289
Las Casitas Dr	119
Las Colinas	173
Las Colinas Dr	143
Las Cuestas	173
Las Encinas Dr	177
Las Flores Dr	55
Las Lomas Rd	226
Las Mananas	189
Las Manzanitas Rd	177
Las Montanas	157
Las Montanas Ct	324
Las Nubes Ct	141
Las Nuevas	36
Las Palmas Ave	143
Las Palmas Rd	289
Las Palomas	173, 189
Las Pesetas	158
Las Planideras	173, 189
Las Potras Way	241
Las Pulgas Rd	33-34, 52, 70
Las Quintas	189
Las Ramblas	36
Las Repolas	158
Las Terrinetos Rd	244
Las Ventanas	189
Las Veras Pl	109
Las Vistas Rd	16
Las Vistillas Ln	141
Laser Ln	272
Laskey Ln	272
Laslo Dr	143
Last Chance Trl	167
Last Dollar Trl	167
Lasven Ct	273
Lathrop Ln	257
Latigo Rd	111
Lau Hala Canyon Rd	107
Laura Ln	143
Laurashawn Ln	110
Laurel Canyon Rd	241
Laurel Country Way	241
Laurel Dr	309
Laurel Hill Ln	174
Laurel Lee Ln	240
Laurel Ln	158, 193
Laurel Path	92, 109
Laurel Ridge Dr	75
Laurel St	225, 241
Laurel Valley Dr	91
Lauren Ln	258
Laurie Ln	173
Laurine Ln	35-36
Lavade Ln	302
Lavell St	272
Lavender Ln	125
Lavender Point Ln	74
Lavender Star Dr	174
Lawler Ct	272
Lawndale Rd	273
Lawrence Ln	143, 177
Lawrence Welk Ct	92
Lawrence Welk Dr	92
Lawrence Welk Ln	92
Lawson Hills Rd	275
Lawson Valley Rd	274-275, 290
Layne Pl	273
Lazaroff Ln	274-275
Lazy Acres Dr	208
Lazy Creek Rd	225
Lazy Dog Way	241
Lazy H Dr	76
Lazy Jays Way	164
Lazy Ladder Dr	83
Lazy River Rd	174
Lazy S Dr	83
Lazy Trail Ct	303
Le Clair Ln	109
Leada Way	178
Leadrope Way	303
Leaf Ln	126
Leaf Pine	92
Leah Ln	159
Lease Rd	100, 117
Leata Ter	242
Lebanon Rd	246
Lechuza Ln	287
Ledesma Ln	177
Ledge Ave	288
Ledgeside Ln	288
Ledgeside St	288
Ledgetop Pl	272
Ledgeview Ave	272, 288
Ledgeview Ln	288
Ledgeview Pl	272
Lee Barr Ranch Rd	38
Legacy Ct	241
Legacy Ln	241
Legend Rock Rd	109
Legend Way	109
Legendale Dr	224
Leia Rd	76
Leigh Ave	287-288
Leisure Ln	92
Lejeune St	72
Lejos Dr	143
Leland Pl	256
Leland St	288
Leland Way	126
Lemon Ave	142, 272
Lemon Blossom Ln	36
Lemon Blossom Rd	94
Lemon Crest Dr	240-241
Lemon Grove Dr	54-55
Lemon Grove Rd	89
Lemon Hill Rd	58
Lemon Pl	143
Lemon St	272
Lemonadeberry Ln	108
Lemongrass Ln	37
Lemonwood Dr	72
Lemora Ln	143
Lendee Dr	143
Lenine Dr	75
Lennie Dr	75
Lennon Ln	92
Lenny Ln	257
Lenteja Ln	241
Lento Ln	257
Leo Rd	38
Leon Ln	165
Leon Way	16
Leone Ave	312
Leoney Ct	290
Leoney Ln	290
Leos Way	243
Leprechaun Ln	74
Leslie Ln	127
Letton St	177
Levanto Ct	161
Lexine Ln	143
Leyendekker Ct	241
Leyendekker Rd	241
Liberatore Ln	257
Liberty Ridge	173
Library Ln	322
Lightning Rd	102
Ligia Pl	272
Lila Hill Ln	241
Lila Ln	257
Lilac Crest	75
Lilac Dr	165, 257, 309
Lilac Extension Rd	38
Lilac Heights Ct	75, 93
Lilac Hill	75
Lilac Hill Dr	110
Lilac Hills Ln	74
Lilac Knolls Rd	75
Lilac Ln	181, 228, 242, 246, 257-258, 311
Lilac Pl	74
Lilac Ranch Rd	242
Lilac Rd	38, 57, 75, 93, 161
Lilac Ridge Rd	74
Lilac Trl	296
Lilac Vista Dr	75
Lilac Walk	74
Lilac Wood Ln	274
Lilac Wood Rd	274
Lillian Jane Ln	161
Lillian Way	36
Lillie Ln	312
Lily Ave	257
Lily Bird Ln	16
Limber Pine Rd	55
Lime Rock Ct	273
Limestone Ln	174
Limetree Ln	288
Limon Ln	240
Linalda Dr	256
Linaza Ln	287
Lincoln Ct	302
Linda Ln	272
Linda St	36
Linda Vista Dr	55, 125
Linda Vista Ter	55
Linden Rd	240, 246
Lindenwood Dr	240
Lindero Pl	36
Lindo Lake Pl	241
Lindo Ln	241
Lindsay Ln	36
Lindsay Michelle Dr	243
Lindsey Ct	36
Lindsley Park Dr	126
Lindy Way	108
Linea Del Cielo	173
Linea Del Sol	173, 189
Lingel Dr	258
Link Dr	271
Linroe Dr	241
Linthicum Dr	127
Linton Rd	62
Linwood St	125
Lipizzan Ln	56
Lipizzan Way	257
Liquidamber Ln	110
Liribe Pl	189
Lisa Ln	257
Lisa Ter	257
Lisbon Ln	257
Lita Ln	108
Litten Way	179
Little Brook Ln	241
Little Canyon Ln	92
Little Creek Ln	93
Little Creek Rd	142
Little Field Ln	111
Little Gopher Canyon Rd	73, 91
Little Klondike Rd	194
Little Ln	241
Little Oaks Ln	242
Little Page Rd	163
Little Pond Rd	93
Little Quail Run	76
Little Rock Rd	16
Little Ross Rd	9
Little Sierra	94
Littlepage Ln	163
Littleton Ct	89
Litton Ln	111
Live Oak Creek Cir	55
Live Oak Park Rd	16, 36
Live Oak Pl	142
Live Oak Rd	142
Live Oak Springs Rd	311
Live Oaks Trl	296, 311
Livery Pl	142
Liza Ln	242
Lizard Rocks Rd	93
Lloyd Pl	143
Lobelia Dr	108
Lobelia Rd	242-243
Loch Lomond Highlands	108
Loch Ness Dr	36
Lock Horn Rd	306
Lockland Ct	287
Lodgepole Rd	125
Lofter Dr	102
Logwood Pl	55

UNINCORPORATED

Road Name	Page #s
Lois Canyon Rd	273
Lois Ln	181
Lola Ln	273
Lolali Ln	108
Loma Alegre	157
Loma De Caballo	173
Loma De Naranjas	143
Loma De Oro	142
Loma De Paz	143
Loma Del Fuego	289
Loma Del Sol Dr	303
Loma Estates Ct	290
Loma Helix Ct	272
Loma La Luna	74
Loma Linda Dr	173
Loma Ln	126, 272
Loma Paseo	302
Loma Rancho Dr	272
Loma Verde Dr	173
Loma View Ct	287
Loma Vista Dr	289
Loma Vista Pl	257
Loma Vista Way	108
Lomacita Ter	241
Lomacitas Ln	302
Lomas Santa Fe Dr	173
Lomita Rd	256, 272
Lomo Del Sur	272
Lone Bluff Ct	174
Lone Bluff Dr	174
Lone Bluff Way	174
Lone Dove St	174
Lone Hawk Dr	174
Lone Oak Ln	17, 108
Lone Oak Rd	108
Lone Oak Trl	194
Lone Pine Trl	246
Lone Quail Rd	174
Lone Ray Ln	91
Lone Star Rd	331-332
Lonesome Oak Way	93
Lonestar Rd	331
Long Canyon Dr	302
Long Trot Dr	142
Long Valley Loop	278
Longmeadow St	125
Longs Hill Rd	257
Longspur Dr	11
Longview Way	272
Lookout Ln	142, 158
Lookout Loop	246
Lookout Mountain Rd	16-17
Lookout Trl	258
Loose Creek Rd	290
Loping Ln	303
Lor-lar Ln	161
Lorelei Ln	16
Lorena Ln	272
Lorena Pl	272
Lorene Ln	16
Lorenzo Dr	36, 55
Lori Mar Ct	272
Lori Pl	241
Lorita Ln	36-37
Lorraine Ann Dr	272
Lorraine Ct	208
Lorraine Ridge Trl	241
Lorrel Pl	273, 289
Los Alisos Dr	36
Los Alisos North	36
Los Alisos North Ln	36
Los Alisos South	36
Los Altos De Cerro	145, 161
Los Amigos	36
Los Amigos Way	241
Los Arboles	173
Los Arboles Ranch Rd	109
Los Banditos Dr	162
Los Barbos	173
Los Borregos Blvd	102
Los Campaneros	141
Los Campos Dr	55
Los Cerritos Ln	36
Los Cielos	143
Los Coches Ct	241
Los Coches Rd	241
Los Coches Rd E	241
Los Conejos	36, 212
Los Corderos	141
Los Coyotes	63
Los Coyotes Hot Springs	81
Los Coyotes Rd	80-81, 99
Los Coyotes Spur	63
Los Coyotes Spur #1	63
Los Coyotes Spur #2	81
Los Coyotes Spur #3	63
Los Eucaliptos	173
Los Hermanos Ranch Rd	111-112
Los Hermanos Rd	36
Los Huecos Rd	231
Los Mirlitos	173
Los Morros	173
Los Naranjos Ct	173
Los Nidos Ln	92
Los Nopalitos	224, 240
Los Padres Dr	56
Los Pinos	173
Los Pinos Lookout	277
Los Pinos Rd	277, 293
Los Pinos Spur	277
Los Plateros	158
Los Ranchitos Rd	224, 240
Los Robles Rd	16
Los Rosales St	174
Los Sicomoros Ln	36
Los Vecinos	55
Los Verdes Dr	55
Los Vientos Serreno	157
Lost Horizon Dr	18
Lost Oak Ln	143
Lost Trl	275
Lost Valley Rd	62, 80, 280-281
Lot A Rd	165
Lotus Ln	257
Lotus Pond Ln	109
Louisa Dr	272
Louise Dr	243
Louise Ln	143
Lovage St	288
Love Ln	179
Loveeny Dr	108
Loveland Ln	274-275
Lovell Ln	256
Lovely Ln	108
Lovett Ln	272
Low Chaparral Dr	109
Lower Green Glen	241
Lower Ln	108
Lower Springs Rd	54
Lozita Way	224
Lucita Rd	275
Lucky Devil Trl	167
Lucky Six Truck Trl	320
Lucy Ln	240
Luelf Ct	177
Luelf St	177
Lugano Ln	173, 189
Lugo Rd	38
Luis Rey Heights Rd	74
Luiseno Circle Dr	58, 76
Luiseno Rd	94
Luna De Miel	173
Luna De Oro	173
Luna Ln	59
Luna Way	73
Lundy Lake Dr	142
Lundy Way	36
Luneta Dr	164
Luneta Ln	54
Luneta View	164
Lupe Springs Spur Tktl	334
Lupin Way	272
Lupine Dr	309
Lupine Ln	36
Lusardi Hill Dr	158
Lusardi Tktl	96, 113, 130
Luther Dr	288
Lux Dr	143
Luzeiro Dr	108
Lyall Pl	241
Lydia Ln	16
Lyncarol Dr	272
Lynda Ln	9
Lynden Ln	36
Lyndsie Ln	161
Lyndy Ln	55
Lynn Oak Dr	243
Lynndale Ln	302
Lynndale Pl	302, 316
Lynwood Dr	302
Lyons Creek Ln	291
Lyons Creek Rd	290-291
Lyons Dr	272
Lyons Gate	108
Lyons Ln	256
Lyons Peak Ln	291
Lyons Peak Rd	291
Lyons Rd	38
Lyons Valley Rd	274, 276, 289-292
----------M----------	
M & R Ranch Rd	16
Ma Lou Dr	289
Mac Ln	272
Mac Ronald Dr	272
Macadamia Dr	16
Mackey Dr	55
Mackey Ln	55
Mackinac Rd	159
Mackinzie Way	94
Macklin Way	108
Maclay St	288
Macs Rd	71, 89
Mactan Ln	94
Mactan Rd	76, 94
Maddie Ln	241
Madeline Dr	256
Madera Verde Pl	257
Madrid Way	272
Maelee Dr	91
Maemar Dr	111
Magarian Rd	36
Magee Heights Way	18
Magee Rd	18, 38
Maggio Dr	245
Magical Waters Ct	288
Magna Ln	224
Magnolia Ave	162
Magnolia Heights	162
Maguay Rd	275
Mahogany Ln	108
Mahogany Ranch Rd	193
Maiden Way	102
Main Ave	15
Main St	155, 161, 165, 177
Maine Ave	241
Majella Dr	178
Majella Rd	90
Makenna Ln	242
Malaga Way	35
Malek Ln	75
Malene Ln	256
Malito Dr	302
Mallard Dr	309
Malpazo Ct	302
Malpertuso Ct	161
Manajo Rd	241
Manajo Way	241
Manarola Cte	161
Manassas St	174
Manda Pl	256
Mandarin Dr	36
Mandarin Way	36
Mandez Dr	177
Mandi Ln	162
Mandy Ln	272
Mango Glen	108
Mangonel Dr	83
Manila Trl	246
Mannen Way	241
Manor Dr	240
Manzana Ln	287
Manzanita Cottonwood Rd	264-265, 280
Manzanita Crest Rd	75
Manzanita Dr	164-165, 244-245, 309
Manzanita Dulce	312
Manzanita Hill Rd	94
Manzanita Hollows	108
Manzanita Ln	245
Manzanita Ranch Rd	194
Manzanita Rd	224
Manzanita Trl	262, 296
Manzanita View Rd	243
Manzanita Way	306, 312
Maple Ln	158
Maple St	161
Mapleview St	225, 241
Mar Mary Cir	74
Mara Ln	177
Maranatha Dr	174
Marathon Pky	240
Maravilla Ln	54
Marbok Way	289
Marbrook Way	241
Marc Trl	324
Marci Way	55
Marcia Ln	272
Marconi Dr	343-344
Mardavido Ln	36
Mardavido Pl	36
Margale Ln	73, 91
Margaret Ct	287-288
Margaret St	302
Margarita Glen	16
Margarita Glen Rd	16
Margarita Ln	75
Margarita Vista	16
Margarite Rd	38
Margo Jean Ln	111
Marguerita Ln	272
Marguerite Canyon Rd	225
Maria Ave	288
Mariah Way	276
Marianne Ln	36
Marilla Dr	240
Marilyn Ln	109
Marina Springs Ln	241
Marine Dr	54
Marion Ln	143
Mariposa	173
Mariposa Rd	83
Mariposa Ridge	178
Marita Ln	36
Marjay Dr	241
Marjean Ln	240
Mark Lee Dr	275
Mark Trl	274
Markell Ln	35
Marker Ln	102
Marky Way	272
Marlena Way	289
Marlin Ct	89
Marlin Rd	106
Marlinda Way	240
Marmac Dr	177
Marquand Ct	243
Marquart Ranch Rd	56, 74
Marquez Ct	91
Marron Valley Rd	320, 334
Marron Valley Tktl	333-334
Mars Ct	288
Mars Way	272
Marshall Ct	243
Marshall Ln	272
Marshall Rd	243
Marshall Way	111-112, 243
Martin Canyon Ct	302
Martin Ridge Rd	181
Martin St	88
Martin Way	260
Martina Ct	125
Martinez Ln	111
Martinez Ranch Ln	111
Martingale Ln	243
Marvel Ter	162
Marvinga Ln	9
Mary Dean Ln	240
Mary Joe Ln	311
Mary Lane Ct	143
Mary Lane Pl	143
Mary Lee Rd	76
Mary Lewis Dr	55
Mary Ln	143, 159
Mary Ln S	159
Maryann Way	273
Marygold Dr	309
Marymac Pl	36
Masan Dr	54
Mascari Ct	256
Mascari Pl	272
Mason Ave	70
Mason Cir	91
Mason Rd	91
Mason Valley Tktl	181-182
Mason Way	91
Mast Blvd	240
Mata Way	180-181
Matamo Pl	257
Mathew Rd	111
Matisse Ln	302
Matlin Rd	179
Matt Koosei Rd	94
Matt Rd	37
Matte Ln	125
Matthew Ct	161, 177
Matthews Ave	70
Matty Ct	272
Maude Rd	93
Maudey Bell Ct	273
Mauka Dr	93
Mauzy Way	257
Maxfield Rd	289
Maxine Ln	158, 174
Maxwell Rd	316, 330
Maya St	288
Mayapan Dr	272
Mayapan Ln	272
Maye Pl	143
Maynard St	288
Mazzetti Ln	76
Mazzola St	256
Mc Cain Valley Rd	248, 264, 280-281, 297, 312
Mc Cawley St	72
Mc Clain Tktl	241-242
Mc Conamara Dr	117
Mc Nally Rd	57, 75
Mc West Ln	241
Mccormac Rd	36
Mccormick Ln	76
Mcdonald Meadows	36
Mcdonald Rd	36
Mcdougal Pl	243
Mcintire Ln	109
Mckenna Heights Ct	76, 94
Mckenzie St	11
Mclane Ln	126
Mclees Ct	126
Mcmichael Rd	77
Meadow Creek Rd	272
Meadow Glen Way E	92-93
Meadow Glen Way W	92
Meadow Lake Rd	131
Meadow Ln	229, 245
Meadow Mesa Dr	92
Meadow Mesa Ln	92
Meadow Oak Ln	92
Meadow Oaks Ln	226
Meadow View Ln	275
Meadow View Rd	272
Meadowfield Ln	240
Meadowhill Dr	240
Meadowlark Dr	11-12
Meadowlark Ranch Cir	141
Meadowlark Ranch Ln	141
Meadowlark Ranch Rd	141
Meadowlark Ridge Rd	174
Meadowlark Way	161
Meadowood St	37
Meadowridge Ln	272
Meadowridge Pl	288
Meadowridge Rd	148
Meadowside Pl	288
Meandering Way	161
Meanwhile Ranch Rd	324
Medallion Ln	241
Medill Ave	241
Medinah Dr	273
Medinah Way	110
Megan Ter	74
Meghan Ct	272
Melaleuca Ln	16
Melanie Ln	55
Melinda De Oro	325
Melissa Park Ter	257
Mellykayap Ln	111
Melody Ln	181, 257, 289
Melody Rd	289
Melora Ct	273, 289
Melrose Ln	241
Melrose Pl	241
Melrose Way	107
Melru Ln	110
Melva Rd	272
Melvin Ln	241
Memory Ln	272
Mendel Rivers Rd	72
Mendenaro Ct	55
Mendoza Ln	76
Merced Pl	290
Mercy Cir	89
Meredith Rd	36
Merida Dr	35
Meridian Pl	73
Meridian Ridge Trl	296
Merion Cir	110
Meritage Way	36
Merlyn Ct	273
Merlyn Pl	273
Merriam Rd	125
Merrigan Fire Rd	229, 245
Merrill Dr	241
Merrill Pl	241
Merritt Blvd	272
Merritt Ct	256
Merritt Dr	256
Merritt Ln	256
Merritt Ter	256
Merrywood Ln	143
Mesa Crest Rd	75
Mesa Estates Ct	194
Mesa Estates Rd	194
Mesa Glen	110
Mesa Grande Rd	113-114, 131-132
Mesa Grande Truck Trl	96, 113
Mesa Grove Rd	56
Mesa Lilac Rd	56, 74
Mesa Oak Ct	177
Mesa Ranch Dr	109
Mesa Rock Rd	109
Mesa Ter	272
Mesa Verde Dr	75
Mesa Verde Rd	302
Mesa View Way	287
Mesa Vista Ave	256, 272
Mesa Vista Ln	302
Mesa Vista Way	302
Mesamint St	174
Meseta Ln	241
Mesquite Ln	119
Messara St	37
Meswir Way	111
Metcalf Gun	126
Metcalf St	126
Mexican Canyon Rd	289
Micaela Ct	241
Michac Ln	38
Michael Ct	242, 258
Michael Faraday Dr	331
Michelle Ct	272
Michelle Rene Way	258
Middle Peak Fire Rd	197

UNINCORPORATED

Road Name	Page #s
Midge Kids Way	244
Midnight Star Way	241
Midranch Ln	225
Midway Ct	242
Midway Dr	242
Midway Ln	242
Midway Pl	242
Miguel Ln	241
Miguel View Rd	272
Mijo Ln	241
Mike St	275
Mil Arboles	189
Mil Sorpresas Dr	16
Milburn Ave	287
Mildred Ave	312
Mildred Way	242
Mile Hi Rd	181
Miles Ct	272
Miles Ranch Rd	73
Milk Ranch Rd	197
Mill Creek Rd	58
Mill Valley Ct	272
Millagra Dr	37
Millar Anita Ln	288-289
Millar Ranch Rd	272, 288-289
Millco Ln	93
Millco Way	93
Millegar Ln	125
Millennium Ct	162
Miller Ave	143, 159
Miller Ln	75, 93
Miller Rd	93-94
Miller Valley Rd	295, 310
Miller Way	93
Millstone Ct	36
Millwood Rd	181
Milpas Dr	142
Milton Manor Dr	241, 257
Mimlus Pl	142
Mimosa	173
Mimosa Ave	125
Mimosa Creek Ln	177
Mimulus	173
Mine Canyon Tktl	319, 333-334
Mine Shaft Dr	225
Miner Ct	272
Miner Way	77
Miners Ct	165
Miners Trl	244
Minerva Ct	288
Ming Ct	240
Minneola Cir	75, 93
Minneola Dr	72
Minneola Plc	37
Minnesota St	36
Minnewanna Tktl	304, 318-319
Minor Dr	143
Mio Metate Ln	228, 244
Mira Grande Ln	75
Mira Monte Rd	16
Mira Sol	108, 125
Miracielo Ct	141
Miracle Waters Ct	288
Mirador	91
Mirage Ct	273
Mirage Pl	273
Miramontes Rd	289
Mirar Ct	302
Mirar De Valle Rd	110
Miriam Pl	272
Misaki Way	37
Miss Elle Way	243
Miss Ellie Ln	225
Mission Ave	73, 90-91
Mission Connector Rd	17
Mission Creek Rd	55
Mission Ct	311
Mission Ln	158
Mission Oaks Rd	35-36
Mission Rd	16-17, 36, 73
Mission Rd Nb	73
Mission Rd Sb	73
Mission Ridge Ln	17
Mission View	73
Mister B Pl	93
Misty Meadow Ln	92
Misty Oak Rd	93
Mitchell Ave	88-89
Mitra Ct	288
Mitten Ln	177
Mitzi Ln	77
Mitzie Ln	241
Mizpah Ln	229, 245
Mizpah Spur	229, 245
Mockingbird Ln	272
Mode Dr	110
Model A Ford Ln	273-274
Mohegan Ln	56
Molasses Ct	93
Molchan Rd	309
Molly Anne Ct	94
Molly Woods Ave	256
Moma Ln	162
Monaco Ct	273
Monaghan Ct	288
Monahan Rd	272
Monarch Ridge Cir	273
Monarch Ridge Ln	273
Monet Ln	302
Monique Ln	272
Monique Way	109
Monserate Hill Ct	55
Monserate Hill Rd	55
Monserate Pl	55
Monserate Ter	55
Monserate Way	55
Monserrate St	89
Montana Serena	242
Montana Serena Ct	242
Montanya Dr	75, 93
Monte Azul Ln	167
Monte De Josue	160
Monte Fuego	189
Monte Pellegrino Ct	55
Monte Rd	73
Monte Rico Dr	257
Monte View Ct	272-273
Monte Vista Dr	108
Monte Vista Rd	272
Montecito Dr	55
Montecito Ln	55
Montecito Rd	160-161, 177
Montecito Vista	243
Montecito Way	161
Montemar Dr	272, 288
Monterey Crest Dr	274, 290
Monterey Dr	256
Monterey Pl	242
Monterey Ridge Ct	174
Monterey Ridge Dr	174
Monterey Ridge Way	174
Montesano Rd	159
Montevideo Pl	73
Montezuma Ct	83
Montezuma Rd	83
Montezuma Valley Rd	99-101, 116-118
Montgomery Dr	108
Monticello Dr	143
Montiel Rd	126
Montiel Truck Trl	227, 275
Montmead Rd	109
Montrachet St	73
Montura Rd	125
Monument 20 Tktl	332-333
Monument Hill Rd	272
Moon Crest Rd	163
Moon Ridge Rd	37
Moon Rock Rd	16
Moon Valley Rd	325
Moon View Way	92
Moonglow Ct	194
Moonglow Dr	178, 194
Moonlight Pl	75
Moonlight Way	161
Moonlit Trl	312
Moonlite Hill Rd	36
Moonrise Trl	312
Moonshadow Ridge	36
Moonwind Cir	92
Moore Rd	323
Moorefield Dr	258
Moorpark Ct	272
Moorpark St	272
Moosa Creek Way	93
Morales Ln	76
Morcado Cir	272
Mordigan Ln	37
Moreland Ave	70
Morena Reservoir Rd	308-309
Morena View Dr	309
Moreno Ave	209, 225
Morgan Ct	102
Morgan Pl	125
Morgan St	11
Morgandale Ct	272
Morning Dove Rd	224
Morning Glory Dr	241
Morning Mist Way	73
Morning Star Cir	76
Morning Star Ct	272
Morning Star Dr	111, 272
Morning View Ct	272
Morningside Ter	158
Morningside Trl	177
Morningstar Ln	35
Morningstar Rd	94
Moro Rd	38
Morris Ranch Ln	247
Morris Ranch Rd	247, 263
Morrison Pl	193
Morro Hills Pl	55, 73
Morro Hills Rd	54-55
Morro Rd	36
Moss Tree Ln	92
Mossy Rock Dr	91
Mother Grundy Dr	306
Mother Grundy Truck Trl	306
Moundglen Ln	272
Moundtop Ln	272
Moundview Pl	272
Moundview St	272
Mount Ararat Way	74
Mount Elena Way	306
Mount Helix Dr	272
Mount Helix Highlands Dr	272
Mount Holly Ln	162
Mount Israel Pl	158
Mount Israel Rd	158
Mount Israel Truck Trl	158
Mount Laguna Dr	247
Mount Laguna Pl	247
Mount Olympus Dr	17
Mount Olympus Valley Rd	17
Mount Whitney Rd	142
Mount Woodson Heights	176
Mount Woodson Rd	176
Mount Woodson Tktl	176
Mount Woodson Way	176
Mountain Boulder Heights	145, 161
Mountain Circle Dr	181
Mountain Heights Dr	142
Mountain Lilac Rd	92
Mountain Ln	177
Mountain Meadow	181
Mountain Meadow Rd	92, 109
Mountain Meadow Trl	164-165
Mountain Oaks Trl	306
Mountain Peak Pl	178
Mountain Ridge Rd	74
Mountain Rim Dr	37
Mountain Shadow Dr	241
Mountain Shadow Ln	176
Mountain Top Dr	242
Mountain Valley Pl	225-226
Mountain View	142
Mountain View Ct	243-244
Mountain View Dr	143, 165
Mountain View Ln	178, 224
Mountain View Pl	241, 257
Mountain View Rd	56, 74, 241-242, 244, 257
Mountain View Way	302
Mountain Way	73-74
Mountainbrook Rd	148
Mountainview Heights	240
Moyla Dr	76
Mozelle Ln	272
Mt Israel Rd	158
Muckenuway Ln	111
Muira Ln	273
Muirfield Ave	110
Muirfield Dr	273
Muirfield Way	189
Mulberry Dr	109
Muncie Ct	273
Munster Platz Way	75
Murano Ln	174
Murray Rancho Rd	272
Music Ln	110
Musick Ln	77
Mussey Grade Rd	177, 193, 209
Mustang Ln	56
Mustang Point Way	37
Muth Valley Rd	209, 225
Muutama Ln	57
Muutama Rd	57
My Last Pl	257
Mycorte Dr	126
Myers Country Ln	93
Myers Rd	38
Mykrantz Truck Trl	194
Myricks Ct	161, 177
Myrtle St	289
Mystery Mountain Rd	92-93
Mystic Hill Rd	91
Mystic Way	241
----------N----------	
N 01st St	240, 256
N 02nd St	240, 256
N 10th St	161
N 14th St	161
N Alpine Trail Rd	242, 258
N Anza St	256
N Ash St	127
N Barcelona St	272
N Barhaven Ln	36
N Berry Rd	74
N Bonita St	272
N Brandon Rd	36
N Broadway	109-110
N Calac Ln	76
N Campo Tktl	309-310, 323
N Centre City Pky	109, 126
N Coast Hwy	106
N Cordoba Ave	272
N Cottonwood St	89
N Deer Springs Pl	109
N Glen Oaks Dr	242
N Granada Ave	272
N Happy Way	241
N Hill Ave	35
N Hunter St	161, 177
N Kalbaugh St	161, 177
N Lake Wohlford Rd	94, 111
N Letton St	177
N Magnolia Ave	240, 256
N Main Ave	15, 35
N Mercedes Rd	36
N Mesa Dr	58
N Mission Rd	35
N Mollison Ave	240
N Nutmeg St	126
N Old Highway 395	16-17, 36
N Orange Ave	16, 36
N Paradise Creek Ln	94
N Park Dr	257
N Pasadena Ave	35
N Peak Rd	181
N Peak Way	181
N Pico Ave	35
N Rancho Amigos Rd	73-74
N Range Rd	6, 12
N Resort Rd	76
N Ridge Dr	36
N Rogers Rd	272
N Santa Fe Ave	90
N Stage Coach Ln	16, 36
N Twin Oaks Valley Rd	91, 108-109
N Vine St	15, 35
N Wisconsin Ave	35
N Woodside Ave	240
N Woodson Ct	176
N Woodson Dr	176
Nabal Dr	272
Nabal St	143
Nagorski Ln	93
Nakwakwa Ln	38
Nancy Lee Ln	242
Nandina Ct	92
Nandina Dr	92
Nannette St	302
Nanza St	288
Naranca Ave	257
Narcissa Ct	109
Natalie Way	36
Natchez Trl	197
Nate Harrison Grade	58-59
Nathaniel Ct	174
Natures Way	296
Nautilus St	106
Navaja Ln	272
Navaja Rd	272
Navajo Rd	197
Navel Pl	107, 143
Neals Spur	243
Neches Ct	119
Nectar Way	178, 194
Nectarine Dr	241
Needlerock Pl	159
Neighborly Ln	162, 178
Neil Ter	91
Nejo Rd	38
Nekaly Way	111
Nella Ln	91
Nelson Ln	77
Nelson Meadow Rd	77
Nelson Way	74
Nepaaw Ln	111
Nerak Ct	302
Nereis Dr	271-272
Nesmith Dr	109-110
Nesmith Pl	110
Netaat Way	94
Nettle Pl	55
Neville Cir	72
New Bedford Ct	224
New Colt Ct	241
New Man Way	164
New Moon Ln	128
New Morning Rd	272
New Ranch Rd	272
New Rochelle Way	174
New St	70
Newell St	302
Niblick Dr	271
Nicholas St	72
Nichols St	70, 88
Nickel Creek Dr	161
Nickrose Pl	36
Nicola Ranch Rd	16
Nicole St	162
Nicoles Vista	75
Nicolina Dr	16
Nicosia Ln	224
Nido Aguila	243, 259
Nielson Ln	126
Niemann Ranch Rd	189
Night Star Ct	243
Night Star Pl	243
Nightsky Rd	178
Nightwatch Way	258
Nikki Ln	75
Nina Ct	287
Nira Ln	74
Nivernais Ln	56
Niya Way	74
Noakes Rd	272
Nob Hill Dr	127
Nobel Connector Th	230
Noble Canyon Th	246
Noche Tapatia	173
Noeline Ave	287
Nogales Rd	38
Nolan Pl	272
Nolasquez Way	38
Non Rd	94
Nordahl Rd	126
Normandie Ct	143
Normandy Way	258
Nors Ranch Rd	73
Norse Ln	143
Norstar Ln	55
Norte Dr	178
Norte Mesa Dr	272
Norte Vista	141
North Ave	110
North Crescent Ridge Dr	36
North Crest Rd	257
North Fork Dr	73
North Ln	173, 189, 240, 257
North Peak Vista Dr	241
North River Rd	73
North Saddleback Rd	76
North Slope Ter	288
North Star Way	76
North View Ct	92
North View Ln	92
Northbrook Ct	108
Northcliff Dr	55
Northill Ter	240
Northview Dr	256
Northwood Dr	275
Norwynn Ln	36
Novato Pl	178
Nueces Ln	288
Nuerto Ln	288
Nuestra Ln	36
Nueva Vista Ln	241
Nuevo Mundo Rd	178
Nugget Ct	225
Nutby Ln	74
Nutmeg Ln	158
Nyemii Pass	94
----------O----------	
Oak Brg Dr	91
Oak Brg Trl	73
Oak Cliff Dr	55
Oak Creek	76
Oak Creek Dr	224
Oak Creek Rd	226, 241-242
Oak Crest Rd	17
Oak Dr	273, 294, 309
Oak Glade Dr	36
Oak Glade Pl	36
Oak Glen	143
Oak Glen Cir	257
Oak Glen Ln	75
Oak Glen Rd	75
Oak Glen Way	257
Oak Grove Cg	41
Oak Grove Cg A	41
Oak Grove Cg-b	41
Oak Grove Cg-c	41
Oak Grove Dr	164, 228, 244-245
Oak Grove Rd	160
Oak Grove Station	41
Oak Grove Station-b	41
Oak Grove Tktl	41
Oak Haven Rd	242-243
Oak Heights Rd	165
Oak Hill Ln	164
Oak Hills Ln	18
Oak Hollow	162, 178

UNINCORPORATED

Road Name	Page #s
Oak Island Ln	37
Oak Knoll Ln	76
Oak Lake Ln	181
Oak Land Rd	165
Oak Lee Ln	243
Oak Ln	142-143, 158-159, 181, 245-246, 262
Oak Meadow Dr	178
Oak Meadow Rd	75
Oak Mountain Rd	162
Oak Perch Ct	93
Oak Pl	296
Oak Ranch Ln	92
Oak Ranch Pl	92
Oak Ranch Rd	92
Oak Ranch Way	92
Oak Ridge Ln	178
Oak Ridge Rd	92
Oak Shade Ln	177
Oak Springs Dr	178
Oak Spur Way	109
Oak St	161
Oak Trail Rd	111
Oak Tree Ln	77
Oak Valley Ln	91
Oak Valley Rd	177, 193
Oak Valley Trl	275
Oak View Pl	243
Oak View Way	142
Oak Village Dr	177
Oak Village Pl	177
Oak Way	181
Oakana Rd	162
Oakfield Ct	272
Oakforest Rd	148
Oakleaf Ct	272
Oakleaf Ln	177
Oakley Ct	178
Oakley Pl	178
Oakley Rd	178
Oakmont Rd	110
Oakmont Ter	242
Oaks Ct	296
Oaks Dr	92
Oaks Owl Rd	244
Oaks Rd	38
Oaktree Way	55
Oakvale Rd	128
Oakview Ct	55
Oakwind Ln	126
Oakwood Dr	165
Oakwood Glen Pl	93
Oasis Dr	126
Oasis Rd	231
Oat Hill Rd	92
Oberlander Way	37
Observation Point Dr	60
Observatory Cg	59
Obsidian Dr	176
Ocean Breeze Way	274
Ocean View Dr	142, 302
Ocean View Pl	257
Ocean Vista Way	145
Oceanus Way	288
Oconnell Rd	240
Ocotillo Cir	83, 101-102
Ocotillo Ln	233
Offbrook Rd	36
Offy Ct	273
Ogard Ranch Rd	258
Ogram Dr	272
Ohana Ln	108
Ohana Way	224
Ohearn Rd	35-36
Ojeda Rd	91
Okuma Rd	77
Ola Ct	302
Old Barn Rd	73, 91
Old Barona Rd	209
Old Bend Rd	257
Old Bridge Rd	36
Old Buckman Springs Rd	278
Old California Way	273
Old Campo Rd	289
Old Carousel Ranch Rd	176-177
Old Castle Pl	92
Old Castle Rd	92-93
Old Castle Way	93
Old Cedar Rd	143
Old Chase Ave	256
Old Coach Way	159
Old Cole Grade Rd	57-58
Old Colony Rd	90
Old Course Rd	174
Old Cuyamaca Rd	165
Old Dairy Ct	302
Old Dairy Ln	302
Old Dairy Way	93, 110, 302
Old Desert Club Rd	101
Old Farmhouse Rd	241
Old Gold Mine Rd	243
Old Guejito Grade Rd	127-128
Old Highway 395	56, 74, 92
Old Highway 80	245-246, 262, 278, 294-296, 311-312, 326-328
Old Hill Rd	36
Old Horse Trl	242
Old Japatul	275
Old Julian Hwy	163
Old Julian Trl	162
Old Kane Springs Rd	137-138, 154-155
Old Lantern Ln	92
Old Lilac Rd	75
Old Man River Rd	174
Old Manzanita Rd	128
Old Melrose Ranch Rd	128
Old Mill Rd	91
Old Mine Rd	99, 116, 280, 296
Old Mountain View Rd	242
Old Oak Holler	56
Old Oak Rd	276
Old Oak Ridge	109
Old Oak Tree Ln	110
Old Orchard Ln	302
Old Pacific Hwy	31-32, 51-52
Old Post Rd	55
Old Ranch Dr	93
Old Ranch Rd	244, 316
Old Rd	93
Old Rez Rd	244
Old Ridge Rd	272, 288
Old River Rd	73
Old Saddle Rd	99
Old San Pasqual Rd	143
Old Schoolhouse Rd	273
Old Spanish Trl	143
Old Springs Rd	103
Old Spur Ct	259
Old Spur Dr	259
Old Stage Ct	36
Old Stage Rd	36
Old Stagecoach Run	243
Old Stagecoach Trl	243
Old Stone Hill Rd	23
Old Survey Rd	160
Old Wagon Rd	128
Old Wilson Rd	117
Old Yucca Trl	128
Olde Grove Ln	272
Olde Highway 80	241-242
Oldenburg St	56
Oldfield Ct	273
Ole Burn Way	290
Oleander Ave	125
Oleander Ln	119
Oleander Pl	125
Olive Ave	16, 36, 162, 303
Olive Dr	272
Olive Hill Ln	55
Olive Hill Rd	36, 55, 73
Olive Hill Trl	73
Olive Hill Way	55
Olive Ln	93, 158
Olive St	36, 109, 161, 302
Olive Ter	161
Olive View Rd	243
Olive Vista Dr	289-290
Oliver Canyon Trl	246
Olivera Ave	174
Olivewood Ln	243
Olivos Ct	56
Olvera Rd	272
Oma Rd	74
Omega St	288
Omish Ln	76, 94
Onager Dr	83
Ontario Ct	273
Onyx Ct	273
Onyx Dr	273
Oos Rd	94
Opal Dr	165
Opalocka Rd	296-297
Open View Rd	178
Or No Way	225
Ora Avo Dr	108
Ora Avo Ln	108
Ora Avo Ter	108
Ora Belle Ln	241
Oralane Dr	272
Oranado Ln	189
Orange Ave	142, 162
Orange Blossom Ct	76
Orange Crest Ct	241
Orange Crest Dr	241
Orange Grove Rd	240
Orange Hill	55
Orange Ln	142
Orange St	289, 302
Orange Ter	93
Orange Tree Ln	73
Orange Trl	37
Orange Vista Ln	241
Orangewood Dr	143
Orasco Guejito Tktl	145
Orcas Way	241
Orchard Ave	257
Orchard Bloom Way	241
Orchard Dr	272
Orchard Hill Rd	302
Orchard Ln	148
Orchard Rd	240
Orchard Trl	37
Orchard Vista Rd	110
Orchid Ct	241
Ordway Rd	37
Oregano Way	306
Oriente Dr	91
Oriente Pl	91
Oriente Way	178
Orinoco Dr	164
Orion Dr	271-272
Ormsby St	91
Ormsby Way	91
Oro St	256
Oro Verde Rd	143
Orosco Guejito Truck Trl	145
Orosco Trail Ln	94
Ortega Rd	38, 146
Ortiz Way	70
Orvil Way	36
Orville St	287-288
Osage Dr	287
Osage St	287-288
Osage Trl	240
Osborne St	90-91
Osborne Ter	91
Oshia Ln	75
Oso Rd	288
Otay Crossings Ct	332
Otay Lakes Rd	303-305, 318
Otay Mesa Rd	331-332
Otay Mountain Tktl	319-320, 332-333
Otero Way	178
Otto Ave	243
Otto Strasse	37
Our Country Rd	143
Our Pl	272
Outback Pl	177
Outer Dr	240
Outinda St	288
Outlook Point Dr	174
Overbrook Ln	36
Overhill Dr	108
Overland Passage	243
Overland Spur	243
Overland Trl	55
Overlook Ln	256
Overlook Point Dr	142
Owega Ct	119
Owlinguish Rd	38
Ozland Ave	76
----------P----------	
Paaila Ln	77
Paauwe Dr	76
Pacific Crest Dr	259
Pacific Crest Trl	231, 247
Pacific Crest Way	309
Pacific Sunset Trl	243
Pacific Vista Way	108
Pacifica Ranch Dr	157
Pacifica Ranch Hills Rd	157
Pacifica Rd	36
Packard Pl	273
Paddock Ln	37, 56
Paden Dr	288
Page Pl	177
Pagoda Tree Ln	174
Pagosa Ln	224-225
Pahls Way	162
Paige Cir	16
Paint Brush Cir	323
Paint Mountain Rd	157
Painted Canyon Rd	174
Painted Rock Rd	194
Painted Trail Ct	174
Paipa Ln	258
Pakama Ln	73
Pala Del Norte Rd	37
Pala Lake Dr	37
Pala Lilac Rd	38
Pala Loma Dr	56-57
Pala Mesa Ct	55
Pala Mesa Dr	55-56
Pala Mesa Heights Dr	37
Pala Mesa Ln	55
Pala Mesa Mountain Dr	37
Pala Mesa Oaks Dr	37
Pala Mission Cir	38
Pala Mission Rd	38
Pala Rd	37-38, 55-56, 73
Pala St	177
Pala Temecula Rd	18, 38
Palacio Norte	36
Palaie Rd	240
Palakwai Ct	55
Pale Moon Rd	174
Paleo Dr	290
Palimo Dr	74
Pallux Star Ct	290
Palm Canyon Dr	101-103
Palm Dr	302
Palm Hill Dr	108
Palm Ln	158
Palm Ridge Dr	36
Palm Row Dr	224, 240
Palm St	271
Palm Tree Ct	272
Palm Vista Ct	273
Palma Vista Ct	143
Palmas Dr	43
Palmas Heights Rd	43
Palmas Norte	36
Palmyra Dr	108
Palo Ct	302
Palo Danzante	259
Palo Dr	302
Palo Verde Dr	89
Palo Verde Ln	119, 217
Palo Vista Rd	36
Paloma Ln	257
Paloma Way	311, 325
Palomar Cir	143
Palomar Divide Truck Trl	19, 39-41, 60-61
Palomar Dr	55
Palomar Mountain View Rd	146
Palomar Station	40
Palomar View	76
Palomar Vista Dr	75-76
Palomar Vista Rd	59
Palomares Ct	36
Palomares Rd	36
Palomino Ln	143
Palomino Mesa Ct	174
Palomino Mesa Pl	174
Palomino Mesa Rd	174
Palomino Mesa Way	174
Palomino Rd	36
Palomino Ridge Dr	241
Palomino Valley Ct	174
Palomino Valley Pl	174
Palomino Valley Rd	174
Palos Tierra Rd	93
Palos Verdes Dr	74
Pam Ln	225, 241
Pamela Dr	16, 36
Pamjoy Ln	272
Pamo Rd	130, 145-146, 161
Pamo Valley View	146
Pamo Wintercamp Rd	177
Pamoosa Ln	92
Pampas Ln	119
Panache Dr	56
Panchoy Dr	272
Pandora Dr	256, 272
Panettah Dr	242
Panhandle Trl	167
Pankey Pl	56
Pankey Rd	37, 56
Panorama Ave	141
Panorama Crest	159
Panorama Dr	165
Panorama Ridge Ct	287
Panorama Trl	78-79
Panorama View	76
Panoramic Dr	91
Panoramic Pl	91
Panoramic Way	91
Pansy Way	257
Pantaneiro Pl	37
Papago Trl	197
Pappas Rd	178-179
Paprika Rd	309
Par Dr	271
Par Four Dr	273
Par Valley Dr	91
Par View Ct	92
Para Siempre Vista	161
Paradise Meadow Ln	111
Paradise Mountain Ln	111
Paradise Mountain Rd	111-112
Paradise Park Dr	240
Paradise Ranch Rd	93-94
Paradise Valley Ct	287
Paradise Valley Rd	42, 287
Paradise View Dr	108
Paradisio Pl	174
Paradox Ln	257
Paragon Mesa Rd	208
Paragon Rd	332
Paraiso Ave	288
Paraiso Rd	54
Parcell Rd	77
Parhaaw Way	111
Park Blvd	257
Park Circle Way	110
Park Dr	143, 165, 244, 257
Park Hill Ln	143
Park Hill Ter	143
Park Lilac Ln	75
Park Ln	275
Park Ridge Dr	143
Park St	109
Parkbrook St	287
Parker Ln	177
Parker Rd	70, 88-89, 323
Parklawn Dr	240
Parkside St	241
Parkwood Ave	125
Parlor Ct	93
Paroli Oaks Ln	77
Parrot Mountain Rd	116-117
Parvenu Ln	36
Pasall Rd	77
Pasatiempo Dr	162
Paseo Al-monte	246
Paseo Allegria Ave	174
Paseo Arbolado	173
Paseo Castanada	272
Paseo Cielo	157
Paseo Ct	177
Paseo De Caballo	194
Paseo De La Fuente	332
Paseo De La Vista	302
Paseo De Las Americas	331
Paseo De Las Brisas	176
Paseo De Linda	174
Paseo De Los Arboles	36
Paseo De Los Peregrinos	93
Paseo De Los Suenos	158
Paseo De Olivos	55
Paseo De Piedras	174
Paseo Del Arroyo	36
Paseo Del Bianco	143
Paseo Del Campo	289
Paseo Del Lago	55
Paseo Del Mar	241
Paseo Del Sol	143
Paseo Del Terreno	246
Paseo Delicias	173
Paseo Donito	243
Paseo Encantada	246
Paseo Esplanada	158
Paseo Fuerte	272
Paseo Grande	273
Paseo Grande Rd	73
Paseo Hermosa	173
Paseo Iglesia	287
Paseo Lago	240
Paseo Lindo	73
Paseo Monte	55
Paseo Orozco	272
Paseo Palmas Dr	224, 240
Paseo Palmas Way	224
Paseo Pantera	162
Paseo Park Dr	224, 240
Paseo Penasco	160
Paseo Piedras	158
Paseo Pkwy	224
Paseo Potril	302
Paseo Primero	173
Paseo Rojo	74
Paseo Salamoner	272
Paseo Sequieros	272
Paseo Siembra	73
Paseo Tamayo	272
Paseo Tranquil Ln	146
Paseo Valencia	189
Paseo Victoria	157
Paseo Vista	224
Paseo Vista Famosa	189
Paseo Zuniga	272
Pasita De Kristy	240
Paso Alto Ct	311
Paso De Flora	74
Paso Del Lagos	72-73

UNINCORPORATED

Road Name	Page #s
Paso Del Norte	109
Paso Del Sol	173, 189
Paso Oro Verde	16
Paso Robles Ct	94
Paso Robles Ln	94
Paso Robles Pl	94
Paso Robles Rd	94
Paso Tenis	189
Pasqual Highlands Rd	161
Passing Ln	162
Passion Pl	177
Pastoral Way	125
Pasture Ct	93
Pata Ranch Rd	209, 225
Pata View Dr	225
Pate Rd	11
Pathfinder Way	303
Patina St	174
Patricia Rd	57
Patrick Dr	242, 258
Patrick Way	74
Patsy Pass	77
Patton Oak Rd	15
Patty Lou Dr	241
Paulann Ct	36
Pauma Alta Dr	75-76
Pauma Heights Ln	76
Pauma Heights Rd	58, 75-76
Pauma Rancho Rd	77
Pauma Reservation Rd	58
Pauma Ridge Cir	57
Pauma Ridge Rd	57
Pauma St	89
Pauma Valley Dr	58, 76
Pauma View Dr	76
Pauma Vista Dr	75
Paymaster Rd	74
Payson Dr	165
Peace Valley Ln	176
Peaceful Heights	36
Peaceful Pl	242
Peaceful Valley Ranch Rd	289
Peach Tree Ln	288
Peak Ct	272
Pearlbush Ct	257
Pearman Ln	177
Peart Rd	111
Pebble Beach Way	110
Pebble Creek Ln	225
Pebble Springs Ln	126
Pecan Ln	158
Pecan Park Ln	241
Peck Ct	11
Pecos Dr	119
Pecos St	288
Pedestrian Access	302
Pedestrian--bike Path	224-225
Pedregal Dr	143
Pedstrn And Equstrn Trl	160, 177, 241-242, 246, 272, 288, 302
Peerless Dr	241, 257
Peet Ln	143
Peg Leg Mine Rd	273, 289
Peg Leg Rd	85, 103
Pegeen Pl	240
Peirce Ln	177
Pena Rd	38
Penasco Rd	273
Pence Dr	257
Pendragon Rd	208
Penn St	162
Penstemon Ct	180
Penstemon Ln	180
Penstemon Rd	180, 196
Penview Dr	91
Peony Dr	36
Pepino St	288
Pepper Dr	240-241
Pepper Hill Dr	241, 257
Pepper Ln	11
Pepper Tree Ln	36, 108
Pepper Tree Pl	36
Pepper Tree Rd	302, 316
Pepper Valley Ln	240
Pepper Villa Dr	240
Pepperwood Dr	240
Pequenito Ct	241
Pera Alta Dr	164
Peralta Dr	42
Percheron Ln	56
Percussion Ct	257
Peregrine Rd	76
Perennial Ln	93
Perennial Pl	37
Perimeter Rd	331-332
Persano Pl	37
Perseus Ct	288
Pershing Rd	323
Persimmon Ave	256
Persimmon Ct	256
Persimmon Ln	76
Persimmon Way	256
Pesca Ct	288
Petite Ln	241
Petra Way	242
Petrolia Ct	176
Peutz Valley Rd	242-243
Pewter Ct	273
Phalsa St	288
Pheasant Dr	165
Pheasant Hill	126
Pheasant Run	36
Pheasant Valley Ct	16
Phelps Rd	309
Phelps St	70
Phillips St	70
Philton Dr	162, 178
Phire Pl	288
Picasso Dr	302
Pico Rd	73, 91
Picturesque Pt	242
Piedmont Ave	162
Piedmont St	288
Piedra De Lumbre Canyon Rd	33, 52
Piedra Tract	231
Piel Pl	288
Pienza Pl	174
Pierce Ct	273
Pierre Way	256
Pilawee Wee Ln	245
Pima Trl	197
Pimlico Corte	173, 189
Pimlico Pl	243
Pincushion Ln	233
Pine Blossom Rd	241
Pine Blvd	246, 262
Pine Cone Dr	165
Pine Creek 1	230
Pine Creek Rd	230, 246
Pine Creek Xing	246
Pine Crest Dr	165
Pine Ct	246
Pine Dr	309
Pine Glen Ct	273
Pine Glen Ln	273
Pine Grove Ct	272
Pine Grove St	272
Pine Heights	161
Pine Heights Way	126
Pine Hills Crest Rd	164
Pine Hills Rd	164-165, 180
Pine Hills Station	180
Pine Ln	158, 289
Pine Patch Way	17
Pine Ridge Ave	164
Pine Ridge Way	164, 180
Pine St	161
Pine Tree Ln	181
Pine Valley Rd	246, 262
Pine View Rd	243
Pine Vista Rd	143
Pine Way	161
Pineapple Pl	241
Pinecrest Ave	142
Pinedale St	125
Pinehurst Ct	37
Pinehurst Dr	224
Pineoak Ridge Rd	165
Pinery Grove	240
Pinezanita Ln	165
Pinion Pine Trl	325
Pinion Trl	92, 109
Pinkard Ln	241
Pinkard Way	241
Pinnacle Ln	272
Pinnacle Peak Rd	158, 174
Pino Ct	225
Pino Dr	225, 241
Pinon Pl	240
Pinto Pl	272
Pinto Ridge Ct	174
Pinto Ridge Dr	174
Pinyon Mountain Blvd	102
Pinzolo Pt	240
Pioneer Ln	311
Pioneer Way	289
Pipeline Rd	91
Piper Ln	120
Piper Ranch Rd	331
Piping Rock Ln	241
Pippin Dr	36
Pita Ct	289
Piute Trl	197
Pizarro Ln	126
Pizzo Ln	36
Placer Trl	258
Plane Tree View	92
Plantation Way	257, 273
Plaskon Ln	321, 335
Platanus Dr	74, 92
Platanus Pl	92
Platinum Pl	192
Playa Del Sur Dr	240
Playa Vista	141
Plaza Alonzo	302
Plaza Anita	302
Plaza Bonita Center Way	302
Plaza Bonita Rd	302
Plaza Carlos	302
Plaza Del Mar	159
Plaza Leonardo	302
Plaza Lorenzo	302
Plaza Manzana	243
Plaza Mercia	302
Plaza Miguel	302
Plaza Natalia	302
Plaza Paolo	302
Plaza Paseo Dr	224
Plaza Viejas	243
Pleasant Heights Dr	91
Pleasant Knoll Ln	93
Pleasant Meadows Pl	240
Pleasant View Dr	165
Pleasant View Ln	289
Pleasant Waters Ct	288
Pleiades Dr	108
Plimpton Rd	256
Plum Ct	94
Plum Tree Ln	288
Plumb Broque Cir	257
Plumeria Dr	240
Plumeria Ln	174
Plumosa Ave	125
Plumosa Ct	125
Pluto Ct	302
Pluto Ln	288
Poco Lago	189
Poco Montana Rd	180
Poco Way	178
Pod Dr	108
Poderio Ct	178
Poderio Dr	178
Poe St	109
Poets Ct	35
Poets Sq	35
Pohang Dr	54
Poinciana Dr	240
Poinsettia Ave	125
Poinsettia Ct	125
Point Alto	272
Point View Ct	272
Pointe Mountaintop Cir	288
Pointe Pky	288
Pointing Rock Dr	83-84
Polaris Dr	271
Polk Rd	243
Polo Club Dr	91
Polo Pt	189
Pomegranate Ln	36
Pomelo Dr	107
Pomerado Rd	222
Ponce De Leon Dr	272
Ponderosa Ln	246
Ponderosa Pine Ln	246
Ponderosa Pl	37
Ponmunjom Cir	54
Pony Ln	302
Poomacha Ct	77
Poomacha Rd	77
Poplar Meadow Ln	289
Poplar St	161
Poppy Dr	309
Poppy Ln	36
Porteno Ct	125
Porter Ln	165
Porter St	16
Porter Ter	288
Porter Way	16, 36
Porterfield Pl	273
Portillo Rd	38
Portola Ave	288
Portovenere Ct	161
Possum Creek Ln	225
Possum Pass	111
Post Oak Ln	226
Post Trl	258
Posthill Pl	224
Posthill Rd	224
Potrero Cir	322
Potrero Park Dr	322
Potrero Valley Rd	322
Potter St	36
Poverty Ridge	245
Powder Magazine Rd	53
Powers St	88
Pradera Pl	302
Prairie Dr	275
Prairie Falcon Rd	119
Prairie Fawn Ct	174
Prairie Fawn Dr	174
Prairie Mile Rd	178
Prairie Springs Rd	174
Prarrie Village Ln	174
Prather Pl	288
Pray Ct	302
Pray St	302
Preakness Ct	55
Premier St	36
Presilla Dr	290
Presioca St	288
Prestige St	161
Price Way	11
Prieto Rd	17
Primero Izquierdo	157
Primrose Ave	108, 125
Primrose Dr	309
Primrose Pl	125
Prince Edward Ct	273
Prince Ivan Ct	241
Prince Ln	272
Prince St	36, 159
Pringle Canyon Rd	306
Proctor Valley Ln	289
Proctor Valley Rd	289, 303-304
Proctor Valley View	289
Progress Ln	177-178
Promise Ln	224
Promontory Dr	257
Prospect Ave	36, 241
Prospect Pl	149, 165
Prospect St	302
Protea Dr	241
Protea Gardens Rd	109
Protea Vista Dr	91
Protea Vista Ter	91
Prototype Pl	332
Providence Bay Ct	224
Province Ct	174
Provision Way	110
Pruett Dr	91
Puebla Dr	272
Puebla St	143
Pueblo Ave	241
Pueblo Dr	197
Pueblo Rd	241
Pueppka Pl	177
Puerta De Lomas	72-73
Puerta Del Sol	173
Puerta La Cruz Rd	42-43, 61-62
Puerto De Destino	157
Puerto Del Mundo	36-37
Puerto Oro Ln	160
Puesta Del Sol	127, 143
Puesta Del Sol Ln	176
Puller Pl	11
Puma Trl	75-76
Punta Arroyo	158
Punta Del Norte	158
Punta Del Sur	158
Punta Roca Rd	272
Purdy St	287
Pure Waters Ct	288
Purebred Ln	142
Purer Rd	158
Purple Leaf Way	174
Purple Sage St	110
Pusan Dr	54
Putter Ct	273
Putter Dr	302
Putter Pl	302
Putter Way	102
Putting Green Pl	102
----------Q----------	
Quail Canyon Rd	225-226, 241
Quail Covey Ln	225, 241
Quail Creek Pl	243
Quail Creek Rd	16
Quail Crest Rd	242
Quail Crossing	176
Quail Dr	58-59, 76
Quail Glen Rd	142
Quail Glen Way	142
Quail Haven Ln	257-258
Quail Hill Rd	16
Quail Hollow Ln	93
Quail Hollow Rd	164
Quail Knoll Rd	55
Quail Meadow Rd	161
Quail Rd	109, 212, 309
Quail Ridge Ln	119
Quail Ridge Rd	143
Quail Rock Rd	176
Quail Run	311
Quail Run Dr	84
Quail Springs Rd	113-114, 131
Quail Ter	241
Quail Trail Dr	306
Quail Valley Way	225, 241
Quail View Dr	91, 109
Quail Way	274
Quailcreek Ln	272
Quailview Ct	272
Quailview St	272
Quality Rd	15
Quanah Ct	119
Quarry Rd	77, 108-109, 287-288, 302
Quarry View Way	287
Quartz Dr	294, 309
Quartz Hill Ln	143
Quartz Way	181
Quashish Rd	38
Queen Anne Ln	92
Queen Ave	272
Queensbridge Rd	94
Querida Sol	157
Quest Rd	161
Questhaven Rd	141-142, 157-158
Quicker Rd	257
Quiet Hills Dr	159
Quiet Hills Farm Rd	159
Quiet Hills Pl	159
Quiet Hollow Ln	92, 109
Quiet Meadow Ct	240
Quiet Oaks Trl	165, 181
Quiet Pl	94, 111, 159
Quiet Ranch Rd	36
Quiet Ridge Ln	56
Quiet View Ln	242
Quietwood Ln	174
Quilters Dr	142
Quince Ct	110
Quince Ln	158
Quincy Canyon Rd	209-210
Quinn St	88
Quintain Dr	83
----------R----------	
Rabbit Hill	36
Rabbit Run	75-76
Racetrack Access	73
Raceway Ln	240
Rachel Cir	126
Racine Ct	302
Rae Dr	271
Rae Pl	302
Raecorte Pl	126
Rafter Way	142
Rag Doll Ln	91
Railroad Ave	327
Railroad St	327
Railway Museum Rd	323
Rain Meadow Rd	240
Rainbird Rd	178, 194
Rainbow Creek Rd	17
Rainbow Crest Rd	17, 37
Rainbow Glen Rd	16-17
Rainbow Heights Ln	17
Rainbow Heights Pl	17
Rainbow Heights Rd	17
Rainbow Hills Rd	16-17
Rainbow Peaks Rd	17
Rainbow Peaks Trl	17
Rainbow Ter	17
Rainbow Valley Blvd	17
Rainbow Valley Ct	17
Rainbow Vista Dr	17
Rainbow Way	17
Rainbrook Dr	37
Ralls St	36
Ralphs Ranch Rd	158, 174
Ram Ln	55
Rambla De Las Flores	173
Rambla De Las Palmas	189
Ramble Ct	93
Ramblewood Rd	242
Rambling Way	161, 177
Ramona Airport Rd	161, 177
Ramona Ave	288
Ramona Ct	241
Ramona Dr	38, 55, 90, 165, 272
Ramona Highlands Dr	161
Ramona Highlands Rd	161
Ramona Ln	108
Ramona Oaks Rd	178-179
Ramona Real	146, 162
Ramona St	161, 177
Ramona Trails Dr	162
Ramona View Ct	162
Ramona View Dr	162
Rams Hill Dr	119
Rams Hill Rd	119
Ramsey Ln	177
Ramsey Rd	243
Ramundo Way	288
Ranch Creek Ln	76
Ranch Creek Rd	76
Ranch Gate Rd	257
Ranch Rd	70
Ranch Trail Dr	241
Ranchbrook Rd	16
Rancheros Dr	240
Ranchito Ct	242

UNINCORPORATED

Road Name	Page #s
Ranchito Del Rio	173
Ranchito Ln	242, 258
Ranchito Vista	242
Ranchitos Ct	240
Ranchitos Pl	240
Ranchitos St	240
Rancho Adarme	72
Rancho Alegre Rd	36
Rancho Allen Ln	162
Rancho Amigos Rd	73-74
Rancho Andrew	242
Rancho Antiguo	189
Rancho Ballena Ln	163
Rancho Ballena Rd	163
Rancho Barona Rd	178, 194
Rancho Bernardo Rd	174
Rancho Bonito Rd	54-55
Rancho Braydon Ln	243
Rancho Bullard Ln	177
Rancho Cajon Pl	257
Rancho Camino	55
Rancho Camino Norte	55
Rancho Canada Rd	241
Rancho Capitan	225
Rancho Chimney Rock Rd	100, 117
Rancho Cielo	157
Rancho Copa	93
Rancho De Carole Rd	176
Rancho De Kevin Rd	176
Rancho De La Angel Rd	176
Rancho De Loma Rd	16, 36
Rancho De Oro Dr	177
Rancho De Oro Rd	126
Rancho Del Caballo	73
Rancho Del Cerro	72
Rancho Del Corte	241
Rancho Del Ladera Dr	162
Rancho Del Madison	189
Rancho Del Ray	143
Rancho Del Rio	174
Rancho Del Sol	143, 160
Rancho Del Verde	143
Rancho Del Verde Pl	143
Rancho Del Villa	241
Rancho Diego Cir	273
Rancho Diego Ct	143
Rancho Diegueno Rd	189
Rancho Dr	158
Rancho Elevado Ct	91
Rancho Elevado Rd	91
Rancho Grande	189
Rancho Guadalupe Rd	18
Rancho Heights Rd	18
Rancho Heights Way	18
Rancho Jamul Dr	289-290
Rancho Janet	242
Rancho Jorie	242
Rancho Judith	242
Rancho La Cima Corte	157
Rancho La Cima Dr	157
Rancho La Mirada Ln	143
Rancho La Noria	173
Rancho Lakes Ct	189
Rancho Las Palmas Dr	55
Rancho Luiseno Rd	109
Rancho Manzanita Dr	311
Rancho Maria Ln	177
Rancho Meadowcrest Rd	257
Rancho Mia	36
Rancho Miguel Rd	273, 289
Rancho Mirage Ln	241
Rancho Nuevo	189
Rancho Oaks Ln	289
Rancho Rd	272
Rancho Real	189
Rancho Reposo	189
Rancho River Rd	57
Rancho Roble Rd	109
Rancho Ryan Rd	16
Rancho San Diego Pky	272
Rancho San Martin Dr	176
Rancho Santa Fe Ct	162
Rancho Santa Fe Farms Dr	189
Rancho Santa Fe Farms Rd	189
Rancho Santa Fe Lakes Dr	189
Rancho Santa Fe Rd	173
Rancho Santa Fe View Ct	157, 173-174
Rancho Santa Teresa Dr	162
Rancho Serena	173
Rancho Sierra	243
Rancho Sol Ct	189
Rancho Suenos Dr	176
Rancho Summit	259
Rancho Summit Dr	157
Rancho Taza Rd	17
Rancho Ter	109
Rancho Trails	161
Rancho Valencia Dr	189
Rancho Valencia Rd	189
Rancho Valencia St	94
Rancho Valencia Vista	189
Rancho Valencia Way	94
Rancho Verde Dr	143
Rancho Vicente Dr	194
Rancho Viejo Dr	189
Rancho Villa Norte	145, 161
Rancho Villa Rd	161
Rancho Vista Ct	93, 110, 289
Rancho Vista Dr	162
Rancho Vista Way	16
Rancho Willits	258
Rancho Winchester Ln	273
Ranchos Ladera Rd	56, 74
Ranchwood Dr	272
Ranchwood Ln	36
Randy Ct	302
Randy Ln	302
Rangeland Rd	160-161, 176
Ranger Rd	16, 36
Rangeview St	287
Rango Way	102
Rangpur Ln	37
Ranrido Dr	143
Ransom Hill Ln	162
Ranza Rd	287
Rapatee Ct	272
Rapatee Dr	272
Raptor Rd	208
Raspberry Ice Ln	272
Rattle Snake Canyon Rd	53-54
Rav Ct	275
Ravello Ter	36
Raven Hill Rd	289
Rayford Dr	109
Rayley Dr	272
Rayline Way	272
Raymond Ave	177
Rays Way	57
Razuki Ln	274
Real Tres Ninas	76
Real Way Ln	258
Realty Rd	177
Reaser Ln	161
Rebecca Ln	75
Rebeccas Green Trl	177
Rebel Wind Rd	212-213
Reche Rd	36-37
Reche Way	36
Recreation Dr	36
Recreational Trail	224-225, 241
Recreational Trl	240, 331
Red Canyon Dr	93
Red Diamond Dr	241
Red Gate Rd	77
Red Gum Rd	258
Red Hawk Rd	74
Red Hawk Ridge	260
Red Hawk Vista	176
Red Ironbark Dr	110
Red Mountain Dam Dr	16
Red Mountain Dr	93
Red Mountain Heights Dr	16
Red Mountain Ln	16
Red Oak Rd	244
Red Pony Ln	241
Red Rd	59, 77
Red Rose Ln	174
Red Shank Ln	311
Red Stone Ln	92
Red Tail Hawk Ct	225
Red Tail Rd	174
Red Tailed Roost	247
Reden Ln	74
Redfern Ln	93
Redfield St	288
Redlander Way	225
Redondo Dr	73, 272
Redwing St	141
Redwing Way	141
Redwood Ln	158
Redwood St N	89
Redwood St S	89
Rees Rd	126
Reese Ln	176
Reflections Cir	174
Regghetti Rd	38
Regina Glen	75
Rehner Ct	38
Reidy Canyon	109-110
Reidy Canyon Pl	110
Reidy Canyon Trl	109
Reill View Dr	143
Reineman Rd	36
Remijio St	38
Remus Ln	272, 288
Rendezvous Cir	174
Rendon Valley Rd	176
Renfro Way	258
Renoir Ln	302
Renwick Ln	108
Reola Dr	241
Reposa Alta	173
Republican Way	178
Resava Ln	75
Reservation Dr	244
Reserve Dr	174
Reservoir Dr	288-289
Resmar Ct	272
Resmar Pl	272
Resmar Rd	272
Resort Summit Dr	92
Retreat Ct	36
Rex Ln	240
Reza Ct	91
Rhesa Ln	35
Rhodes Ln	288
Rhonda Ln	58
Riata Ct	89
Riata Dr	102
Ribbonwood Rd	297, 312
Ricard Ct	273
Ricardo Ranch Rd	111
Rice Canyon Rd	17, 37, 56
Richard Rd	174
Richland Rd	109, 126
Richland View Ct	109, 126
Richlynn Ridge Rd	159
Rick Dr	142
Rickie Rd	241
Ricks Ranch Ct	75
Ricks Ranch Rd	75
Ridge Canyon Rd	110
Ridge Creek Dr	36
Ridge Creek Rd	74
Ridge Heights Dr	36
Ridge Hill Rd	241
Ridge Ln	242
Ridge Oak Pl	110
Ridge Pl	36
Ridge Ranch Ct	110
Ridge Ranch Rd	110-111
Ridge Rd	107
Ridge Trl	149, 258
Ridge Way	36, 227, 243
Ridgecliff Ln	272
Ridgecrest Dr	256, 272
Ridgecrest Ter	241
Ridgeside Pl	272
Ridgeton Ct	241
Ridgeton Dr	241
Ridgeton Ln	241
Ridgeview Ln	176
Ridgeview Rd	176
Ridgeway Ct	287
Ridgeway Dr	302
Ridgewood Dr	165
Riding High Way	174
Riding Trail Dr	142
Riggs Rd	258
Rim Of The Valley	76
Rim Rd	92
Rimrock Summit Ln	92
Rincado Rd	58, 76
Rincon Ave	127
Rincon Del Mundo	158
Rincon Hilltop View Rd	94
Rincon Ranch Rd	274-275
Rincon Rancho Rd	58, 76
Rincon Springs Rd	76
Rinda Ln	287
Ringneck Ct	241
Rio Brava Ct	289
Rio Camino	224
Rio Corto Dr	224
Rio Fondo	224
Rio Grande	289
Rio Ivanhoe Way	273
Rio Madre Ln	289
Rio Maria Rd	192
Rio Senda	174
Rio Valle Dr	73
Rio Verde Dr	178
Rio Vista Dr	55, 302
Rio Vista Pl	302
Rio Vista Rd	174
Rio Way	272
Riomaggiore Dr	161
Rios Canyon Ln	241
Rios Canyon Rd	241-242
Rios Way	111
Ripple Ln	241
Rising Dale Way	178
Rising Hill Way	142
Rising Star Ct	272
Rita St	272
Ritchie Rd	148
Ritson Rd	74
Rivendell Ln	161, 177
River Dance Ct	243
River Dance Way	243
River Dr	228, 244-245
River Oaks Ln	16
River Shadow Ct	243
River St	241
River View Ct	56
Rivera St	70, 88
Riveredge Rd	16
Riverford Rd	224, 240
Riverhill Ln	240
Riverside Dr	224-225, 240, 245
Riverview Ave	240
Riverview Dr	16
Riverview Ln	240
Riverview Pl	16
Riverview Rd	15
Riverwood Rd	148
Riviera Ct	91
Riviera Dr	91
Riviera Way	110
Rivoli Rd	75
Rj Ln	177
Road Survey 299	42
Road To Bali	174
Road To Morocco	174
Road To Rio	174
Road To Singapore	174
Road To Utopia	174
Road To Zanzibar	174
Roadrunner Ct	11
Roadrunner Dr S	119
Roadrunner Ln	312
Roadrunner Rd	125
Roadrunner Ridge	74
Roadrunner Ridge S	74
Roadside Pl	272
Roan St	70
Robbie Ln	91
Robby Way	36
Robelini Dr	108
Roberts Way	241
Robertson St	177
Robin Hill Ln	126
Robin Hood Way	272
Robin Pl	108
Robinhood Ln	108
Robinhood Rd	108-109
Robins Nest Way	174
Robinwood Rd	302
Roblar Rd	14, 34
Roblar Tktl	14-15
Roble Grande Ln	242
Roble Grande Rd	242
Roble Grande Trl	242
Roble Verde	93
Robledo Real Rd	226, 242
Robles Ln	93
Robles Rd	38
Robles Way	38
Roca Ct	119
Roca Pl	91
Roca Verde Ln	272
Rock Acre Dr	241
Rock Creek Ln	225
Rock Hill Ranch Rd	94
Rock House Rd	181
Rock Meadow Rd	240
Rock Mountain Dr	16
Rock Mountain Rd	10
Rock Pt Way	288
Rock Ridge Ln	93
Rock River Ln	303
Rock Rose Ln	76
Rock Springs Hollow	126
Rock Springs Rd	126
Rock Stone Rd	76
Rock Terrace Rd	243
Rock Well	244
Rock Wren Rd	119
Rockbrook St	272
Rockcliff Ln	272
Rockcrest Ln	241
Rockcrest Rd	240-241
Rockdale Ln	272
Rocket Ridge Rd	241
Rockgate Way	272
Rockhill Rd	108
Rockhoff Ln	126
Rockhoff Rd	126
Rockhouse Rd	176
Rockhouse Tktl	67
Rockhouse Trl	47-48, 67, 85
Rockin Oaks Way	176
Rocking Chair Dr	102
Rocking Horse Rd	74
Rockridge Rd	272
Rockstream Rd	224-225
Rockview Dr	240
Rockwood Pl	272
Rockwood Rd	143-144, 272
Rocky Ct	11
Rocky Home Dr	240
Rocky Knoll Rd	312
Rocky Ln	225
Rocky Mountain Ln	56
Rocky Mountain Rd	290
Rocky Mountain Trl	167
Rocky Pass	246
Rocky Pass Way	246
Rocky Point Way	92
Rocky Rd	76, 157
Rocky Ridge Rd	92
Rocky Sage Rd	273, 289
Rocky Top Ln	76
Rocky View Ct	303
Rockycrest Rd	35-36
Rocoso Rd	224
Rocrest Rd	242
Rod St	36
Rodeal Way	241
Rodeo Dr	241
Rodeo Queen Dr	36
Rodrigues Ct	89
Rodriguez Rd	74
Rogers Ct	109
Rogers Ln	272
Rogers Rd	272
Rollie Pl	272
Rolling Hills Dr	75, 93, 272
Rolling Hills Ln	303
Rolling Hills Pl	272
Rolling Hills Rd	108
Rolling Hills Way	74-75
Rolling Rock Rd	92
Rollingview Ln	55
Rollingwood Ln	55
Romance Rd	142
Romega Ct	302
Romine Rd	194
Romo Rd	320
Ronald Ct	272
Ronan Dr	193
Ronica Way	36
Roosevelt Dr	53-54
Roosevelt Ln	210
Rosa Rancho Ln	16-17
Rosa Way	16, 36
Rosada Ct	241
Rosada Way	241
Rosal Ln	288
Rosalie Way	242, 258
Rosalva Ln	335
Rose Fern Ln	177
Rose Ln	73
Rose Meadow Rd	240
Rose Mountain Rd	108
Rose Of Tralee Ln	174
Rose Rd	9
Rosebush Ln	94
Rosecrest Dr	93
Rosedale Ct	272
Rosedale Dr	272
Rosedale Pl	272
Rosedale Way	272
Rosedust Glen Dr	174
Roseglen Pl	272
Rosehill Ct	143
Rosehill Rd	143
Rosemarie Ln	55
Rosemere Ln	36
Rosemont Ln	177
Rosette Run	76
Rosewood Ln	119

UNINCORPORATED

Road Name	Page #s
Rosewood Pl	55
Rosey Rd	241
Rosie Ct	93
Ross Ave	312
Ross Dr	126, 142
Ross Rd	9
Rossiter Ln	36
Rosso Ct	241
Rosvall Dr	35
Rotanzi St	177
Rothgard Rd	272
Round Meadow Ct	36
Round Potrero Rd	307, 321-322
Round Tree Rd	94
Route 9	303
Rover St	288
Rowdy Ct	272
Rowel Ct	111
Rowley Ave	177
Rowley Way	177
Roxanne Dr	240
Roxbury Ter	189
Roy Ln	36
Royal Birkdale Pl	189
Royal Cir	241
Royal Crest Ct	143
Royal Crest Dr	143
Royal Dr	165, 296, 311
Royal Gardens Ct	241
Royal Gardens Ln	240
Royal Gardens Pl	241
Royal Glen Dr	15, 35
Royal Oak Dr	143
Royal Park Ln	241
Royal Pl	296, 302
Royal Rd	108, 240-241, 296, 311
Royal Rim Dr	92
Royal Saint James Dr	273
Royal View Rd	143
Royal Vista Dr	177
Royal Willie Rd	310, 324
Royalito Ln	241
Royce Ln	36, 55
Rua Alta Vista	246
Rua Michelle	109
Ruben Ct	243
Ruby Ave	312
Ruddy Dr	309
Rudnick Dr	275
Rudy Rd	288
Rue Cap Ferrat	141
Rue De Fleur	109
Rue De Lac	109
Rue Lausanne	109
Rue Montreux	109
Rue Saint Jean	141
Rue Saint Martin	141
Rue Saint Moritz	141
Rueda Alcalde	246
Ruger Way	91
Ruis Rd	241
Rujean Ln	36
Runabout Pl	273
Runner Rd	294, 309
Running Creek Ln	74
Running Creek Rd	74
Running Creek Trl	74
Running M Rd	102
Running Mare Ln	243
Running Quail Rd	243-244
Running Stream Rd	73, 91
Runway Dr	76
Rupertus Dr	11
Rushings Trace	243
Rushville Ln	272
Russell Rd	272
Russell Sq	272
Russell St	72
Russet Leaf Ct	273
Russet St	174
Rustic Canyon Rd	91
Rustic Ranch Rd	161
Rustic Villa Rd	161
Rustys Hacienda Ln	160, 176
Ruth Ave	312
Rutherford Rd	178
Ruttles Ct	272
Ruxton Ave	288
Ryan Ct	273
Ryan Dr	159
Ryan Ridge Rd	242
Ryan Way	109-110
Ryans Way	241
Rykers Ridge Rd	162
----------S----------	
S 02nd St	256
S 10th St	161, 177
S 14th St	161, 177
S Barcelona Ln	272
S Barcelona St	272, 288
S Bonita St	272
S Boundary Tktl	213, 229
S Brandon Rd	36
S Calac Ln	76
S Centre City Pky	143, 159
S Citrus Ave	143
S Cordoba Ave	272
S Cottonwood St	89
S Escondido Blvd	159
S Glen Oaks Dr	242
S Granada Ave	272
S Happy Way	241
S Hill Ave	35
S Hunter St	177
S Julian St	177
S Juniper St	143
S Kalbaugh St	177
S Live Oak Park Rd	36
S Main Ave	35
S Mercedes Rd	36
S Mesa Dr	58
S Mission Rd	35-36, 55, 73
S Mollison Ave	256
S Mountain Dr	241
S Old Highway 395	36-37, 56
S Orange Ave	36
S Paradise Creek Ln	94
S Pasadena Ave	35
S Pico Ave	35
S Rancho Santa Fe Rd	157, 173
S Resort Rd	76
S Ridge Dr	36
S Rocky Rd	76
S San Pasqual Rd	94, 111
S Santa Fe Ave	108, 125
S Stage Coach Ln	36
S Tropico Dr	272
S Vine St	35
S Water Tower Rd	94
S Wisconsin Ave	35
S Woodman St	302
S Woodson Dr	176
S Worthington St	287
Sabrina Ter	161
Sacramento Ave	288
Saddle Bred Ln	142
Saddle Creek Dr	76
Saddle Dr	272
Saddle Hill Rd	241
Saddle Rd	83-84, 101
Saddle Ridge Ct	241
Saddle Ridge Rd	241
Saddle Sore Trl	167
Saddle Summit Rd	176
Saddleback Dr	241
Saddleback Ln	76
Saddleback Mountain Rd	176
Saddleback Rd	76
Saddlebred Ln	56
Saddlebrook Dr	162
Saddlebrook Way	257
Saddlecreek Rd	55
Saddlerock Rd	241
Saddlewood Dr	302
Safflower St	288
Safford Ave	287
Saffron Rd	55
Saffron Way	55
Sage Brush Trl	110
Sage Creek Rd	36
Sage Dr	309
Sage Glen	159
Sage Glen Trl	92
Sage Hill Dr	178, 194
Sage Hill Way	92
Sage Meadow Ct	93
Sage Meadow Ln	93
Sage Mountain Ln	289
Sage Rd	55-56, 257
Sage Shadow Dr	241
Sage Trl	194
Sage View Dr	243
Sage Way	331
Sagebrush Ct	241
Sagebrush Ter	76
Sageland Dr	178
Sagewood Hills Rd	108
Sagewood Rd	73
Saguaro Rd	240-241
Sailfish	89
Sailfish Ct	89
Saint Andrews Ln	110-111
Saint Andrews Rd	189
Saint Anne Dr	273
Saint Croix Dr	83
Saint George Ct	287
Saint George Dr	258
Saint George Pl	287
Saint George St	287-288
Saint Georges Ln	93
Saint Helena Ct	178
Saint Helena Dr	178
Saint Lucy Ln	242
Saint Nikola Ct	126
Saint Paul Dr	126
Saint Peters Dr	36
Saint Sava Pl	126
Saint Stefan Ter	126
Saint Thomas Dr	83
Saint Vincent Dr	83-84
Sakina St	273
Sal Rd	38
Salem St	108
Salida De Luna	176
Salida Del Sol	176
Salmon Rd	162
Salt Air Ln	16
Salt Mine Rd	176
Saltbush Ln	257
Salton View Dr	165
Salton Vista Dr	165
Salvador Rd	38
Sam Ln	176
Samagatuma Valley Rd	245
Samantha Ln	287
Sams Hill Rd	240, 256
Sams Mountain Rd	58, 76
Sams Ranch Rd	243
San Andres St	288
San Antonio Rose Ct	158, 174
San Antonio Way	56-57
San Benito Rd	102
San Bernardino Ave	288
San Carlos Ct	272
San Carlos Dr	272
San Carlos Rd	102
San Carlos St	288
San Clemente Way	108
San Cristobal Rd	272
San Diego Ave	177
San Diego St	288
San Dieguito Rd	173, 189
San Elijo	157, 173
San Felipe Rd	98-99, 116, 133-134, 150
San Felipe Way	116
San Francisco St	288
San Gabriel Way	56-57
San Geronimo Dr	57
San Jacinto Cir E	54-55
San Jacinto Cir W	54, 72
San Jacinto Rd	89
San Jacinto Ter	54
San Juan Pl	272
San Juan Rd	7, 12-13
San Juan St	272
San Juhn St	288
San Julian Dr	141
San Julian Ln	141
San Julian Pl	141
San Leon Ct	102
San Leon Rd	102
San Lori Ln	257
San Luis Rey Dr	56-57
San Luis Rey Pg	96
San Marino Dr	125, 141
San Mateo Dr	11-12
San Miguel Ave	288, 303
San Miguel Rd	302-303
San Miguel St	288
San Miguel Way	302
San Pablo Ct	102, 125
San Pablo Dr	125, 141
San Pablo Rd	102
San Pablo Way	125
San Pasqual Rd	143, 159
San Pasqual Trl	143
San Pasqual Valley Rd	143-144
San Pasqual Way	143
San Rafael Dr	89, 106
San Rafael Rd	102
San Remo Cir	108
San Rey Ct	56
San Rey Ln	56
San Rey Pl	56
San Roque Dr	143
San Rufo Ct	174
San Vicente Ave	224-225
San Vicente Blvd	272
San Vicente Oaks Rd	194
San Vicente Rd	177-178
San Vicente Ter	177
San Vicente View	177
San Vincenzo Ct	108
San Ysidro Dr	84
Sanat Village St	257
Sancado Ter	35
Sand Aster Cir	323
Sanderson Rd	246
Sandhurst Way	92
Sandia Creek Dr	9-10, 15-16
Sandler Ct	243
Sandor Way	108
Sandover Ct	302
Sandpiper Ave	11-12, 31
Sandra Ann Ln	75
Sandstone Cir	84
Sandy Bev Ln	271
Sandy Creek	180-181
Sandy Creek Ln	279, 295
Sandy Hill Dr	92
Sangallo Ln	174
Sangamon Ave	288
Sanlin Dr	273
Sans Souci Dr	158
Sanshey Ln	174
Santa Catalina Rd	57
Santa Caterina Trl	65-66
Santa Corina Ct	174
Santa Cristobal St	174
Santa Fe Ave	89, 106
Santa Fe Highlands Dr	162
Santa Fe Hills Dr	162
Santa Fe Knolls Ln	173
Santa Fe Palms Dr	101
Santa Fe Trl	83
Santa Lucia	241
Santa Margarita Dr	16, 36
Santa Margarita Rd	3, 8, 35, 53-54
Santa Margarita Tktl	9, 15
Santa Maria Ave	225
Santa Mariana Ct	174
Santa Rosa Dr	89
Santa Rosa Rd	83-84
Santa Saba Ct	102
Santa Saba Rd	102
Santa Tomasa Ave	174
Santa Valera Ct	174
Santa Virginia Dr	57, 75
Santa Ysabel Tktl	130, 146
Santanella St	174
Santee Ln	94-95
Santiago Rd	38
Santol St	288
Santolina St	110
Sao Paulo Way	178
Sapota Dr	240
Sara Marie Pl	177
Sarah Ann Dr	55
Sarah Dr	241
Sarahfaye Ct	126
Sarasona Way	302
Sarasoto Dr	119
Saratoga Corte	189
Sarda Ct	178
Sargeant Rd	178
Sarno Pl	109
Sartori Way	125
Sarver Ln	109
Sasha Dr	143
Sass Way	178
Satin Doll Ln	91
Satsuma Trl	37
Saturn Ct	288
Satusuma Ct	178
Saul St	36
Savona Ct	108
Saw Leaf Ln	174
Sawday St	177
Sawday Truck Trl	163
Sawgrass Cir	110
Sawgrass St	273
Saxon Rd	321
Saxton Ln	257
Scandia Ct	143
Scarbery Rd	178
Scarbery Way	178
Scenic Dr	17, 257
Scenic Mountain Rd	310
Scenic Ter	272
Scenic Valley Rd	163
Scenic View Pl	243
Scenic View Rd	243
Schaumberg Pl	302
Scheyer Ln	11
Schlee Canyon Rd	289
Schmidt Ct	11
Schmidt Dr	11
Scholder Ln	77
Scholder Pl	38
School Bus Ln	93
School Daze Ln	177
School House Canyon Rd	132
Schoolhouse Rd	162
Schuller Ln	36
Scooter Ln	36
Scotsman Rd	241
Scott Ln	91
Scottford Dr	241
Scraper Tktl	337
Scripps Poway Pky	192, 208
Scrub Jay Ln	246
Scrub Oaks Ln	176
Sdsu Parking Lot	247
Sea Larke Dr	36
Sea Lion Ct	106
Sea Pines Rd	273
Seaquest Trl	157
Seaview Way	157
Sebastian Dr	243
Seca St	273
Secluded Ln	55
Secret Lake Ln	36, 55
Sedona Dr	177
Seedling Way	37
Seeley Ave	327
Selden Ln	11
Select Way	17
Senda Angosta	302
Senda De La Luna	173
Senda Ln	257
Sengme Oaks Rd	77-78
Sentenac Creek Rd	164
Senwood Way	36
Seph Way	143
Sequan Ln	246
Sequan Truck Trl	258-259
Sequoia	35, 53-54
Sequoia Ln	107
Sequoia Rd	246
Serena Hills Dr	177
Serena Ln	225
Serena Rd	224-225
Serena View	242
Serendipity Ln	109
Serene Way	290
Serenity Ct	241
Serenity Ln	174
Serenity Path	93
Serra Way	178
Serranos Ct	56
Sesi Ln	241
Settineri Ln	272
Seven Bridges Rd	157
Seven Oakes Rd	126
Severino Ln	94
Sewanee Dr	119
Shade Rd	272
Shade Tree Ln	36
Shadow Canyon Way	303
Shadow Creek Ln	272
Shadow Knolls Ct	272
Shadow Knolls Dr	272
Shadow Knolls Ln	272
Shadow Knolls Pl	272
Shadow Lake Rd	74
Shadow Mountain Rd	257
Shadow Oak Ct	177
Shadow Ranch Rd	272
Shadow Rd	256
Shadow Rock Ct	303
Shadow Valley	289
Shadow Valley Rd	272
Shadow Vista Way	257
Shadowcrest Ln	36
Shadowglen Rd	272
Shadowood Ln	110
Shadowside Ln	272-273
Shady Acres Ln	181
Shady Bend	176
Shady Creek Dr	93
Shady Creek Ln	75
Shady Glen Dr	36
Shady Hill Ln	55
Shady Hollow Ln	274
Shady Knoll Rd	93
Shady Ln	15, 35, 162
Shady Meadow Loop	240
Shady Oaks Dr	176
Shady Oaks Ln	176
Shady Oaks Way	94
Shady Pine St	272
Shady Spring Ln	161
Shahram Way	74
Shalamar Dr	241
Shale Rock Rd	108
Shalom Rd	179
Shalyn Dr	241
Shamrock Ct	73
Shamrock Ln	241
Shamrock Rd	73
Shandy Ln	162, 178
Shankara Rd	94
Shannonbrook Ct	271
Shanteau Dr	241-242
Shapley Way	11
Shasta Trl	311
Shasta Way	311
Shauna Way	111
Shay Rd	36
Shayann Ln	241
Shaylene Way	258-259
Shays Way	161
Shearer Xing	56
Sheephead Mountain Rd	246-247, 262-263, 278
Sheila Ln	36

UNINCORPORATED

Road Name	Page #s
Sheila St	240
Shelborne St	174
Shelby Dr	302
Shelby Ln	36
Shelby View Ct	240
Sheldon Rd	54
Shenandoah Dr	241
Shepherd Cir	72
Sherann Dr	241
Sheri Pl	242
Sheridan Rd	323-324
Sherilton Valley Rd	212-213, 228
Sherm Cir	241
Sherwin Pl	272
Sherwood Forest Ct	92
Shetland Hills E	37
Shetland Hills W	37
Shetland Way	36
Shiloh Ln	111
Shining Light Way	272
Shir-mar Pl	240
Shire Ct	56
Shire Dr	257
Shirey Rd	74
Shockey Ct	324
Shockey Truck Trl	324-325, 338
Shoen Ln	194
Shogo Mountain Rd	15
Shootin Iron Trl	167
Shooting Star Pl	243
Short Ct	289
Short Nine Dr E	102
Short St	240-241
Short Way	257
Shoshone Falls Dr	161
Showplace Dr	272
Shuluk Way	243-244
Shuuluw Ln	111
Shya Way	243
Sibimooat Cir	38
Siddall Dr	108
Side Saddle Ln	142
Siembre St	302
Siempre Viva Rd	331-332
Sienna Hills Dr	174
Sienna Ridge Dr	174
Sienna Ridge Pl	174
Sierra Alta Way	241
Sierra Bonita	36
Sierra Bonita St	272
Sierra Cielo	306
Sierra Cielo Ln	306
Sierra Grande Rd	94
Sierra Ln	57-58
Sierra Madre Rd	272
Sierra Rojo Ln	93
Sierra Rojo Rd	93
Sierra Verde Rd	112
Sierra Vista Ave	256, 272
Sierra Vista Dr	257
Sierra Vista Ln	256, 272
Siesta Calle	257
Siesta Ln	112
Siete Leguas	173
Silent Knoll Dr	56
Silent Tide Ct	174
Silhouette Rd	174
Silktree Ln	119
Silo Ln	93, 110
Silva Rd	226, 242
Silver Berry Way	110
Silver Birch Ln	55
Silver Cloud Pass	164
Silver Creek Ln	225
Silver Crest Dr	174
Silver Crest Ln	174
Silver Fox Rd	61
Silver Gum Way	174
Silver Moon Dr	241
Silver Oak Ln	108
Silver Oaks Way	272
Silver Pine Ct	174
Silver Pine Pl	174
Silver Pine Rd	174
Silver Pine Way	174
Silver Springs Ln	55
Silver Spur Ct	242
Silver Spur Rd	242
Silver Tree Ln	109
Silverberry Ct	257
Silverbrook Dr	242, 258
Silverfox Ln	35
Silverleaf Ln	91-92
Silverwind Dr	174
Silvery Moon Ln	158, 174
Simbar Rd	302
Simms Ct	272
Simon Dr	244
Simona Pl	159
Simple Melody Ln	174
Sinclair Ln	272
Singer Ln	272
Singing Canyon Dr	273
Singing Heights Dr	257
Singing Ridge Rd	257
Singing Trails Ct	257
Singing Trails Dr	257
Singing Vista Ct	257
Singing Vista Dr	257
Singing Vista Way	257
Single Oak Ct	241
Single Oak Dr	241
Single Oak Pl	241
Singletree Ln	272, 288
Singletree Pl	55
Sinsonte Ln	241
Sipo Ln	274
Sipple St	89
Sir Francis Drake Dr	272
Sissi Ln	224, 240
Sixes Ct	178
Skipjack Ln	89, 106
Skunk Hollow Rd	306
Skunk Hollow Spur Tktl	320
Sky Country Ct	35
Sky Dr	110
Sky High Rd	160
Sky Mesa Rd	242
Sky Mountain Ln	243
Sky Pilot Way	93
Sky Ranch Dr	9
Sky Ridge	276
Sky Rim Dr	241
Sky Valley Dr	160
Sky View Dr	93
Sky Vista Way	36
Skycrest Dr	55
Skye Valley Rd	291-293
Skyhawk Rd	158
Skyhigh Ct	241
Skylight Way	241
Skyline Cir	37
Skyline Dr	108, 143, 214
Skyline Ln	257
Skyline Spur	291
Skyline Ter	143
Skyline Truck Trl	273-274, 289-291
Skype Way	111
Skytrail Ranch Rd	274, 290
Skyway Dr	100, 117
Skywood Dr	272
Slant Rock Rd	276
Slash M Rd	101
Slate Ter	273
Slaughterhouse Canyon Rd	208, 224
Sleep Willow Ln	273-274
Sleeping Circle Dr	119
Sleeping Indian Rd	54, 72
Sleepy Creek Rd	225
Sleepy Hill Ln	126
Sleepy Hill Rd	126
Sleepy Hollow	165, 246
Sleepy Hollow Ln	302
Sleepy Hollow Rd	126
Sleepy Way	241
Slice Ct	102
Sloan Canyon Rd	274
Sloan Dr	36
Sloan Truck Trl	274
Sloane Canyon Rd	258, 274
Slumber Rd	242
Slumbering Oaks Trl	165
Smilax Rd	125
Smiliana Ln	108
Smith Ln	11, 38
Smoke Tree Ln	119, 233
Smokebush Ct	257
Smokey Ln	288
Snaffle Bit Pl	303
Snapdragon Ln	243
Sneath Way	243
Sneezy Ct	241
Snow Creek	36
Snow View Dr	242
Snow White Dr	241
Snowbells Ln	174
Snowden Pl	258
Snows Rd	55
Snuz Mountain Rd	176
Snyder Rd	272
Soapstone Grade Fire Rd	197-198
Soaring Hawk Ln	291
Sobre Ct	119
Sobre Los Cerros	173
Sohail St	241
Sol Vista	36
Sol Wood	325
Solana Real	72
Solandra Ln	288
Solar Ln	109
Solar View Dr	109
Soldier Oaks Ln	93
Soldin Ln	241
Solitary Ln	36
Solomon Ave	240
Solstice Way	73
Solterra Vista Pky	189
Sombra Del Monte	176
Sombrero Rd	17
Sombria Rd	241
Somerlane St	240, 256
Somermont Dr	240
Somerset Ct	177
Sonata Ln	125
Sonett St	273
Song Sparrow Cir	303
Sonora Way	161
Soofi Pl	289-290
Sorrel Ave	241
Sorrentino Dr	143
South Forty Rd	244, 260
South Grade Rd	59, 77, 242-243, 258-259
South Ln	189, 257
South Park Pl	257
South Plains Ct	242
South Santa Ave	108
South Shore Dr	9
Southern Oak Rd	177, 193
Southwind Ln	91
Spa Havens Way	91
Spangler Peak Rd	178
Spanish Bit Dr	259
Spanish Bit Pl	259
Spanish Spur	55
Spargur Rd	245
Sparkling Oaks Trl	92
Spearhead Trl	74, 92
Spearman Ln	272
Speed Way	243
Speer Ct	88
Spencer Ct	241
Spencer Mountain Rd	272
Speyers Way	303
Spice Way	306
Spirit Trl	276
Split Mountain Rd	139, 155, 171
Split Rock Rd	177
Spotted Saddle Way	37
Sprig Pl	309
Spring Canyon Dr	287
Spring Ct	272
Spring Dr	272
Spring Flower Dr	36
Spring Glen Ln	288
Spring Grove Ln	271, 287
Spring Lilac Ln	110
Spring Ln	272
Spring Mountain Rd	241
Spring Oaks Pl	242
Spring Oaks Rd	242
Spring Pl	272
Spring Pointe Ln	288
Spring Rd	246
Spring St	271
Spring Valley Rd	58
Spring View Ct	241
Spring View St	272
Spring Vista Way	287
Spring Wagon Rd	178
Spring Way	93
Springs Of Life Ct	288
Springtime Ln	257
Springtime Way	257
Springview Rd	148
Springwood Dr	178
Sprint Way	289
Sprinter Ln	302-303
Spruce Ln	158
Spruce Rd	246
Spruce Woodland Way	109
Spur Ave	91
Spur Ct	272
Spyglass Ln	189
Spyglass Trl	93
Squires Pl	107
Squirrel Rd	225
Sr-125 Tab Mount Miguel	303
St Marys Ct	174
Stable Pl	142
Stacey Ln	178
Stage Coach Rd	160, 321
Stage Ter	16
Stagecoach Pass	174
Stagecoach Rd	53, 71
Stagecoach Springs Rd	295-296
Stagecoach Trl	151
Stagecoach Way	65
Staghorn Ct	55
Staghorn Rd	217
Stallion Oaks Ln	258
Stallion Oaks Rd	258
Stamnes Ln	23, 43
Stamnes Rd	23, 43
Stand Ring	88
Standel Ln	74
Standing Rock Rd	275
Stanford Ct	75
Stanley Ave	127
Stansbury St	287
Staples Rd	179
Star Acres Dr	289
Star Acres Ln	289
Star Ave	312
Star Crest Rd	306
Star Fruit St	288
Star Haven Dr	76
Star Jasmine Ln	93, 272, 274, 311, 325-326
Star Ln	242, 258
Star Pl	242, 258
Star Thistle Ln	242
Star Track Way	55
Star Trail Ln	93
Star Valley Rd	243
Starbeam Ln	58
Starbright Ln	243
Stardust Ln	75
Stardust Way	73
Stargaze Ln	94
Starhaven Ln	108
Stark Ln	162
Starkey Way	243
Starland Dr	241
Starlight Ln	256, 272
Starlight Mountain Rd	162-163
Starlight Pl	73
Starlight Trl	102
Starlight Way	181
Starling Sight Rd	174
Starry Night Dr	142
Starship St	312, 326
Starvale Ln	162
Starvation Mountain Rd	160
Starview Dr	108, 241
State Park Rd	59
State Route 11 Eb	331-332
State Route 11 Wb	331-332
State Route 125 Nb	271, 287, 302-303, 331
State Route 125 Sb	271, 287, 302-303, 331
State Route 54 Eb	287, 302
State Route 54 Wb	287, 302
State Route 67	176-177, 192, 208, 224-225
State Route 67 Nb	225, 240-241, 256
State Route 67 Sb	225, 240-241, 256
State Route 76	38, 57-59, 76-78, 96-97, 114
State Route 78	143, 145-148, 150, 161-166
State Route 78 Eb	125-126
State Route 78 Wb	125-126
State Route 79	21, 41-42, 61-62, 80, 97-98, 114-115, 132, 148, 165, 181, 197, 213, 229, 244-245
State Route 94	289-290, 305, 310-312, 319-324, 335-337
State Route 94 Eb	271-272
State Route 94 Wb	271-272
Station Rd	94
Steel Ranch Rd	275
Steele Canyon Rd	273, 289
Steeplechase Rd	303
Steffy Rd	177-178
Stein St	70
Stephens Port	54
Sterling Bridge	36
Sterling Dr	241
Sterling Hill Ln	240
Sterling View Dr	17, 36-37
Stevemark Ln	272
Stevens Vista	194
Stevens Way	117
Stevenson Ct	109, 126
Stewart Canyon Rd	37
Stewart Crest Rd	37
Stewart St	89
Stickley Ranch	109
Still Brook Ln	58
Sting Ray Ct	106
Stinson Rd	120
Stirrup Rd	84, 102
Stockalper Ln	161
Stockbridge Rd	174
Stockton Ln	91
Stokes Rd	146
Stone Castle	36
Stone Edge Cir	240
Stone Edge Ct	240
Stone Edge Dr	240
Stone Point Ln	288
Stone Post Way	16
Stone Summit Dr	93
Stonebridge Ct	172-173
Stonebridge Ln	172-173
Stonebridge Rd	127-128
Stonecipher Ln	272
Stonecrest Ln	143
Stonefield Ct	273
Stonefield Dr	273
Stonegate Dr	93
Stonegate Pl	36
Stonehaven Ct	273
Stonehurst Dr	109
Stonemill Way	93
Stoneridge Dr	287
Stoneridge Rd	142, 242
Stoneview Ln	272
Stonewall Creek Rd	197, 213
Stonewall Ln	91
Stoney Ln	181
Stoney Oak Dr	289
Stonington Way	92
Stony Knoll Rd	257
Stonybrook Ln	241
Strada Fragante	157
Strada Ranch Rd	164
Strawberry Hill Ln	91
Strawberry Ln	288
Strawberry Rd	189
Streamwood Ct	174
Stuart Mesa Rd	52, 70, 88-89
Sturnella Way	75-76
Styles Pl	174
Subida Al Cielo	91
Suburban Hills Dr	143
Suemark Ter	91
Suerte Del Este	157
Sugar Bush Way	110
Sugar Pine Ln	36, 55
Sugar Pine Way	92
Sugarbush Dr	108
Sugarbush Ln	76
Sugarbush Ter	108
Sugarplum Way	179
Sukat Ct	76
Sukat Trl	76
Sumac Ct	55
Sumac Rd	55-56
Sumac Summit	16
Sumac Ter	76
Summer Bloom Ln	36
Summer Ct	240
Summer Glen Rd	161
Summer Glen Vista	241
Summer Land Rd	73
Summer Place Dr	240
Summer Sun Ln	240
Summer Sun Pl	240
Summerfield Ct	272
Summerfield Dr	272
Summerfield St	272
Summerhill Ct	242
Summerhill Ln	36
Summerhill Pt	242
Summerhill Ter	242
Summerhill View	242
Summertime Dr	240
Summit Ave	35
Summit Cir	272
Summit Crest	143
Summit Ct	174
Summit Dr	143, 256, 272
Summit Hill Dr	143
Summit Ln	143, 242, 244-245
Summit Meadow Rd	303
Summit Pl	143
Summit Ridge Dr	143
Summit Trl	143
Summit Vista Dr	174
Summitside Ln	272
Summitview Ln	272
Sumner Ave	256
Sumner Ct	256
Sumner Pl	256
Sun And Shadows Dr	101
Sun And Shadows Ln	101
Sun Ct	240
Sun Dial Ter	257
Sun Rocks Dr	93
Sun Up Ct	303
Sun Valley Ln	173
Sun Valley Rd	173, 189
Sunbeam Ln	36
Sunbrite Ln	241
Sunburst Dr	241, 257
Sunbury Ct	108
Suncrest Blvd	257
Suncrest Vista Ln	243
Sundale Rd	272-273
Sundance Dr	36, 176
Sundance Rd	75
Sundance View Ln	228

UNINCORPORATED

Road Name	Page #s
Sunday Dr	93
Sundown Dr	76
Sundown Ln	272
Sunenergy Rd	94
Sunfish Way	309
Sunflower Ct	93
Sunflower Glen Ct	273
Sunflower Ln	142
Sunflower Ter	125
Sunglow Dr	241
Sungrove Ct	273
Sunhaven Ct	243
Sunhaven Rd	243
Sunkist Dr	108
Sunlit Way	161-162
Sunningdale Way	110
Sunny Acres Ln	189
Sunny Heights Rd	16
Sunny Hill Ct	16
Sunny Hills Ct	161
Sunny Ln	241
Sunny Pt	148
Sunny Slope Dr	143
Sunny Slope Ln	158
Sunny Slope Ter	143
Sunny Summit Dr	174
Sunny View Dr	303
Sunny Vista Ln	109
Sunnyacres Ave	243
Sunnybrook Ln	241
Sunnycrest Ln	36
Sunnyside Ave	257
Sunnyside Dr	302
Sunnyside Ln	110
Sunray Ln	272
Sunray Pl	272
Sunrise Cir	108
Sunrise Dr	108, 149
Sunrise Dr E	108
Sunrise Hills Dr	272
Sunrise Hwy	181, 197-198, 214-215, 231, 246-247, 262
Sunrise Mountain Dr	127
Sunrise Mountain Rd	257
Sunrise Pl	108
Sunrise Ranch Ln	309
Sunrise Rd	102
Sunrise Summit	240
Sunrise Valley Dr	272
Sunrise View Dr	55
Sunrise Vista	160
Sunroad Blvd	331
Sunset Ave	256, 272
Sunset Dr	55, 107, 143, 165
Sunset Grove Rd	55
Sunset Heights Rd	126
Sunset Hills	159
Sunset Knolls Rd	240
Sunset Ln	181, 240
Sunset Oaks Dr	162
Sunset Peak	18
Sunset Pt	243
Sunset Rd	94, 102, 240
Sunset Rose Ct	273
Sunset Ter	94
Sunset Valley Rd	242
Sunset View Cir	243
Sunset View Dr	165
Sunset Vista Ln	94, 111
Sunset Way	94
Sunshine Mountain Rd	109
Sunshine Trl	149
Sunshine Valley Ln	162
Sunshine Valley Rd	162
Sunstone Dr	174
Sunview Dr	241
Supale Ranch Rd	15
Superior Hollow Rd	75
Surrey Heights	36
Surrey Ln	142
Surrey Trl	167
Susan Ct	126
Susan Ln	161
Susana Ct	125
Susanna Ct	36
Susie Way	177
Sutherland Dam Rd	146
Sutherland Dr	146
Sutton Hill Pl	36
Suzanne Ln	126
Suzuki Dr	70, 88
Swan Dr	309
Swan Rd	162
Swartz Canyon Rd	178
Sweeney Ct	273
Sweeny Pass Rd	234, 250, 266-267
Sweet Calabash St	288
Sweet Leilani Ln	174
Sweet Lime Rd	73
Sweet Ln	162, 178
Sweet Pl	37
Sweet Springs Dr	288
Sweet Tree Ln	73, 91
Sweetgrass Ct	55
Sweetgrass Ln	55, 73
Sweetwater Dr	287
Sweetwater Ln	288
Sweetwater Park Pl	288
Sweetwater Rd	271, 287, 302
Sweetwater Springs Blvd	272, 288
Sweetway Ct	287
Swinging V Rd	102
Switzer Dr	272
Sybil Ct	126
Sycamore Canyon Rd	208
Sycamore Dr	55, 109, 245
Sycamore Heights	55
Sycamore Ln	38, 92, 257
Sycamore Park Dr	208
Sycamore Springs Rd	306
Sycamore Way	55
Sycuan Oaks Dr	258
Sycuan Rd	258, 274
Sycuan Summit Dr	257
Sydney View Way	36
Sylvan Ln	110
Sylvia St	302
Sylvie Ct	108
----------T----------	
T Anchor Dr	102
Taberna Vista Way	242
Taegu Ct	54
Taft Ave	272
Tag Ln	177
Tagota Ct	241
Taia Ln	240
Takishla Pl	76
Talega Canyon Rd	6
Talega Ridge Rd	1, 6
Taliesin Way	73
Tall Oak Dr	109
Tall Oak Ln	109
Tall Pine Rd	181
Tallow Tree Ln	174
Taltec Dr	272
Tamara Dr	110
Tamara Ln	108
Tamarack Ln	158
Tambourine Ln	257
Tamil Rd	241
Tammadge Heights Rd	242
Tamra Ct	273
Tan Bob Ln	159
Tan Tam Dr	158
Tana Way	178
Tangelo Dr	241
Tangelo Way	94
Tangerine Ln	73
Tanglefoot Trl	167
Tanglewood Ln	228
Tangor Way	272
Tanya Ln	16
Tara Way	273
Tarango Pl	287
Tarek Ter	91
Targa Pl	273
Tarleton St	287
Tartan Ter	176
Tasha View Way	241
Taspa Ct	58
Tatas Pl	109
Tatewood Ave	225, 241
Taupa Way	76
Tavern Ct	242
Tavern Rd	242, 258
Taylor Ct	89
Taylor Ranch Rd	162
Taylor Way	258
Taza Rd	17, 37
Tea Mountain Ln	257
Tea Tree Ln	174
Teal Rd	309
Teal Stone Ct	174
Teal Stone St	174
Teale Christine Ct	241
Tearose Ln	326
Tecalote Dr	36-37
Tecalote Ln	37
Tecate Cypress Trl	245
Tecate Divide Rd	311
Tecate Mission Rd	335
Tecate Rd	335
Tecate Tktl	335
Teds Pl	161, 177
Tee Sq	246
Teepee Dr	143
Telford Ln	177-178
Telkaif St	241
Tellypuu Rd	111
Temapala Rd	38
Temecula St	89
Temepa Rd	18
Temet Dr	58
Temple Trl	306
Tenaja Truck Trl	3, 8-9
Tennis Court Ln	302
Teran Dr	35
Terra Ln	257
Terra Seca Trl	290
Terrace Crest	256
Terrace Hill Dr	241, 257
Terrace Knoll	243
Terrace View Ln	75
Terracina Cir	287
Terracita Ln	242
Terrakappa Ave	287
Terrarama Ave	287-288
Terraspiro Ave	288
Terrella Pl	159
Tesla Ln	16
Tesoro Way	178
Testigo Trl	260
Teton Dr	240
Teton Pass St	273
Th Bar Ranch Trl	242
Thata Way	59, 77
Thayer Dr	288
The Grant Pl	287
The Hill Rd	302
The Landing Way	174
The Loop	58
The River Rd	173
The River Trl	173
The Woods Dr	273
The Yellow Brick Rd	76, 94
Theseus Ct	288
Thibodo Rd	108, 125
Thicket Cv	37
Thing Rd	335
Thing Valley Rd	247-248, 263-264
Thistle Braes Ter	241
Thomas Paine Dr	177
Thomas Paine Ln	177
Thomas Rd	54
Thomsen Way	161-162
Thorn Dale Rd	73
Thorn Ln	158
Thornbush Rd	179, 195
Thornmint Ct	174
Thornmint Rd	174
Thornton Dr	257
Thoroughbred Ln	73
Thoroughbred Way	56
Three Peaks Ln	164-165
Thumbkin Ln	91
Thunder Mountain Rd	194
Thunderbird Ln	271
Thundernut Ln	94
Thyme Way	306
Tiber Ct	108
Ticanu Dr	165
Tide Way	126
Tierra Blanca Ln	217, 233
Tierra De Dios	159
Tierra De Luna Rd	325
Tierra De Melanie	325
Tierra Del Cielo	91
Tierra Del Sol Rd	311, 325
Tierra Estrella	325
Tierra Heights Rd	311
Tierra Heights Summit	311
Tierra Libertia Rd	109
Tierra Linda Ln	55
Tierra Montanosa	242
Tierra Nuevo	16
Tierra Real Ln	325
Tierra Real Rd	325
Tierra Roja Dr	16
Tierra Verde Rd	108
Tierra Vista	73
Tiffany Ln	108
Tiffany Park Pl	241
Tiger Way	162, 178
Tillage Ln	174
Tilting T Dr	101-102
Tim St	302
Timber Feather Ln	36
Timber Passage	178
Timber Rd	225
Timberpond Dr	257, 273
Timbers Edge Rc-9050	247
Timbers Edge Rc-9052	247
Timbers Edge Rc-9053	247
Timbers Edge Rc-9055	247
Timbers Edge Rc-9060	247
Timbers Edge Rc-9062	247
Timboll Ct	302
Timrick Ln	302
Tin Cup Dr	194-195
Tina Ct	273
Tina Pl	240
Tina St	273
Tinaja Ln	119
Tioga Lake Dr	142
Tioga Trl	55
Tish Ct	271
Titan Ct	126
Tobacco Rd	126
Tobira Dr	92
Toca Ln	177
Todos Santos Pl	35
Tokaj Ct	288
Tokaj Ln	288
Tokaj Rd	288
Tokaj Way	288
Tokama Ln	94
Toledo Rd	272
Tom Mcguinness Jr Cir	36
Tomanva Rd	77
Tombill Rd	178, 194
Tombstone Creek Rd	226
Tomiko Ct	272
Tommie Ln	176
Tomorro Ln	36
Tompau Pl	258
Tomsyl Ln	74
Tonalite Way	309
Tone Ln	241
Toner Ct	242
Tootsie Ln	244
Top O Crosby	174
Top O The Morning Way	174
Top Of The Pines Ln	246, 262
Top Rail Ln	143
Top Triangle Ranch	74
Topa Hill Cir	241
Topa Rd	58
Topa Topa Dr	272
Topaz Dr	165
Topaz Ter	273
Topo Ln	225
Topper Ln	240, 256
Topsh Ln	94
Torbett Ln	174
Torino Ct	93
Toronga Way	76
Torreon Dr	243
Torrey Ln	11
Totem Poll	244
Toub St	177
Toulouse Ln	55
Tourmaline Ln	36
Tourmaline Trl	102
Toussachs Way	36
Towhee St	141
Town Square Pky	174
Towne Ln	242
Towns Ter	224
Townsend Pl	273
Toya Ln	226
Toyon Canyon Rd	158
Toyon Dr	36
Toyon Heights Ct	16
Toyon Heights Dr	16
Toyon Hills Dr	224
Toyon Mountain Ln	181
Toyon Mountain Rd	165, 181
Toyon Ridge Trl	110
Trace Rd	272, 288
Tracey Ln	242
Tracey Lyn Dr	76
Tracy Ct	55
Trade Winds Dr	174
Trafalgar Rd	258
Trail Blaze Ct	303
Trail Blazer Ln	142
Trail Dr	289
Trail Easement	177
Trail Ridge Dr	142
Trail Shrine Ln	119
Trails End	55
Trails End Dr	289
Trailside Rd	174
Tralee Ter	272
Tranquility Ln	179
Transformation Ter	55
Trappers Hollow Rd	260
Travertine Pl	273
Traylor Rd	176
Treasure Dr	272
Trebuchet Dr	83
Treeside Ln	92
Trelawney Ln	36
Trent St	89
Trent Way	272
Tres Amigos Ranch Rd	91
Tres Encinos	109
Tres Lagos Ct	288
Tres Lomas	55
Tres Lomas Ct	55
Tres Palmas Way	272
Treseder Cir	273
Trevors Ct	241
Tribal Access Rd	76-77, 94
Tribal Store Rd	76
Tricia Ann Ct	92
Tricia Pl	92
Trinas Way	273
Trinity View Pl	36
Triple Crown Dr	73
Triple J Trl	74
Triple Ln	240
Trocha De Penni	240
Trophy Dr	271
Trophy Way	102
Tropico Dr	272
Troy St	271-272
Trujillo Rd	38
Trunorth Cir	126
Tubb Canyon Rd	118-119
Tucker Trl	290
Tudor Ln	36
Tuft Ln	37
Tuk-a-wile Dr	273
Tukooks Way	243-244
Tukwut Ct	76
Tukwut Rd	77
Tule Jim Ln	312
Tule Mountain Rd	297
Tule Springs Rd	195-196, 211
Tule Springs Truck Trl	195-196, 211
Tumble Creek Ln	36
Tumble Creek Ter	36
Tumbleweed Ln	54
Tumbleweed Trl	110
Tumeric Way	306
Tunrif Ct	91
Turf Club Dr	174
Turf Ln	271
Turnberry Ct	189
Turnberry Dr	273
Turnberry Way	273
Turner Heights Dr	93
Turner Heights Ln	93
Turner Ln	92-94
Turtle Rock Rd	93
Tuscany Ave	126
Tuscany Ct	174
Tushak Ranch Rd	91
Tusil Rd	280, 296
Tuttle Ln	240
Twain Way	94
Twilight Point Way	174
Twilight View Ter	143
Twin Country Ln	55
Twin Lakes Ct	189
Twin Oaks Crest Dr	92, 108-109
Twin Oaks Ln	181
Twin Oaks Rd	181
Twin Oaks Valley Rd	91
Twin Palm Cir	36
Twin Springs Rd	212, 228-229
Twisted Oak	291
Twisted Oak Ln	242
Two Mile Coulee	289
Two Toms Rd	59
Tyaha St	17
Tyhaven Dr	91
Tyler Ct	287
Tyler Heights	75
Tyler Ln	75
Tyler Rd	75
Tyler St	272, 287-288
Tyler Way	162
----------U----------	
U S Elevator Rd	288
Uccello Pl	225
Ufano Dr	290
Unimproved Rd	275-276
Unverified Unnamed	16
Upas Ln	158
Upland St	272
Upper Green Valley Rd	197-198, 213
Upper Meadow Rd	59
Upper Russell Rd	272
Upward Trl	217
Ur Ln	274
Ushla Way	76
Utica Dr	119
----------V----------	
Vachell Ln	226
Vado Del Rio Ave	53
Vakas Dr	273
Val Dale Dr	143

UNINCORPORATED

Road Name	Page #s
Val Sereno Dr	157
Valbrook Dr	36
Valecrest Ln	288
Valencia Canyon	271
Valencia Cir	189
Valencia Dr	143
Valencia Glen Ct	143
Valencia Ln	272, 288
Valencia Pl	272
Valencia Pt	37
Valencia St	271-272
Valencia Valley Vista	76
Valencia Villas Dr	189
Valencia Way	94
Valentine Ln	16
Valenzuela Rd	38
Valer Ct	119
Valerie Dr	36
Valetta Ln	243
Valhalla Dr	241
Valhalla View Dr	273
Valindo Way	108
Valkyria Ln	273
Vallata Ct	288
Vallata Ln	288
Valle Caballo Ln	225
Valle De Las Sombras	242
Valle De Oro	173
Valle De Paz Rd	226
Valle Del Sol	72-73
Valle Paso	108
Valle Verde St	302
Valle Vista	256
Valle Vista Byp	224
Valle Vista Rd	224-225
Vallecito Ln	89
Vallecitos Rd	77-78, 95
Vallejo St	288
Valley Center Rd	76, 93-94, 110, 127
Valley Center School Rd	93
Valley Crest Dr	108
Valley Dr	108
Valley Grove Ln	143
Valley Knolls Rd	289
Valley Lights Dr	272
Valley Oak Ln	23, 43
Valley Oaks Blvd	36
Valley Of The King Rd	91
Valley Ranch Rd	241
Valley Rd	302
Valley Rim Rd	257
Valley Stream Rd	93
Valley View Blvd	257
Valley View Dr	165
Valley View Ln	271
Valley View Rd	93
Valley View Trl	246
Valley View Truck Trl	241, 257
Valley Vista Dr	111
Valley Vista Fork	302
Valley Vista Rd	302
Valley Vista Way	302
Valley Waters Ct	288
Valley Waters Dr	288
Vallez Ln	94
Van Gogh Ln	302
Van Horn Rd	257
Van Horn Way	257
Van Ness Ave	302
Van Vechten Rd	256-257
Vandegrift Blvd	53-54, 71-72, 89
Vandergift Blvd	53-54
Vandeventer St	70, 88
Vanguard Pl	241
Vanguard Way	241
Vanita St	16, 36
Vann Centre Blvd	331
Vantage Pl	36, 55
Vars Way	243
Vasquez Ln	111
Vasquez Way	174
Vaughn St	88-89
Vecinio Del Este Pl	241
Vecino Ct	288
Velasco Ct	272
Velite Dr	83
Venadito	243
Ventasso Way	37
Venture Valley Rd	167
Venus Ct	288
Verano Brisa Dr	157
Verano Vista	141
Verbena Dr	83-84, 101-102
Verbena Ln	288
Verbena Ter	242
Verdant Ct	93
Verdant Way	302
Verde Ave	54
Verde Ct	302
Verde Glenn	273
Verde Oro	54
Verde Ridge Ct	287
Verde Ridge Rd	287
Verde Via	143
Verde View Rd	243
Verdigris Valley Rd	176
Vereda Barranca	91
Vereda Callada	158-159
Vereda Ct	273
Verity Ct	243
Verla Ln	143
Vermont St	177
Vern Dr	36-37
Verna Dr	92
Verna Way	272
Vernal Ln	244-245
Vernette Ct	272
Vernette Dr	272
Vernie Vista Ln	75
Vernon Way	256
Verona Hills Ct	108
Verona Hills Pky	108
Vesper Rd	93-94
Via A La Casa	173
Via Abertura	189
Via Acquaviva	55
Via Alegre	16, 143
Via Alegre Dr	162, 178
Via Alfalfa	272
Via Alicia	55
Via Aliso Trl	189
Via Allondra	141
Via Almonte	56
Via Alta Vista	73
Via Altamira	56
Via Ambiente	158
Via Amistosa	189
Via Anna	272
Via Antigua	272
Via Antoinette	93
Via Apuesto	141
Via Ararat Dr	74
Via Arboleda	158
Via Arroyo	36, 55
Via Arturo Rd	228, 244
Via Ascenso	157
Via Asoleado	259
Via Asuncion Way	73
Via Barlovento	141
Via Barranca Del Zorro	173
Via Belmonte	56
Via Belota	243, 259
Via Bolsa	272
Via Breve	225
Via Brisa Del Lago	141
Via Brittney	240
Via Broma	189
Via Buena Vista	141
Via Caliente Del Sol	273
Via Calvillo	73
Via Caminar	141
Via Campestre	93
Via Campo Verde	173
Via Canada Del Osito	173
Via Cancion	141
Via Candela	157
Via Cantamar	74
Via Carlotta	272
Via Carrillo	141
Via Cascabel	143
Via Casilina	272
Via Casitas	73
Via Cassandra	36
Via Castanet	141
Via Catania	157
Via Cazadero	173, 189
Via Cenote	165
Via Chaparral	36
Via Chinarros	259
Via Cielito	158
Via Cielo Azul	259
Via Cielo Vista	158
Via Codorniz	15
Via Colina	272
Via Conca Doro	108
Via Concepcion	173
Via Conejo	158
Via Consuelo	241
Via Contenta	158
Via Cordoba	173
Via Cordova	288
Via Corina	242, 258
Via Coronado	173, 189
Via Cortale	225
Via Corte	143
Via Corto	55
Via Cuatro Caminos	173
Via Cuesta	160-161
Via Cuesta Arriba	73
Via Cuesta Mansa	173
Via Cuesta Verde	173
Via Cumbres	36
Via Cumbres Ln	36
Via De Amo	36
Via De Casa	36
Via De Encanto	158
Via De Fortuna	157, 173
Via De Jamul	289
Via De La Amistad	344
Via De La Cuesta	143
Via De La Cumbre	173
Via De La Flor	73
Via De La Montana	242
Via De La Nola	173
Via De La Reina	73
Via De La Roca	16
Via De La Valle	173, 189
Via De Lago	16
Via De Las Flores	157
Via De Las Palmas	189
Via De Laurencio	316
Via De Los Cepillos	73
Via De Los Rosales	173
Via De Luna	93
Via De Maranatha	36
Via De Maya	173
Via De Oro	272
Via De Paz	73
Via De Santa Fe	173, 189
Via De Sinnard	173
Via De Sueno	157
Via De Todos Santos	56
Via Del Aguacate	36
Via Del Alba	173
Via Del Allazon	302
Via Del Bravo	173
Via Del Caballero	73
Via Del Caballo Blanco	302
Via Del Canon	189
Via Del Cerro	91
Via Del Charro	157
Via Del Cielo	36
Via Del Corvo	141
Via Del Gavilan	16
Via Del Lobo	73
Via Del Luz	241
Via Del Monte Libano	108
Via Del Oro	36
Via Del Parque	272
Via Del Prado	91
Via Del Rio	16
Via Del Robles	36
Via Del Sauce	93
Via Del Sol	272
Via Del Torrie	258-259
Via Del Venado	56
Via Del Verde	36
Via Dello Russo	94
Via Dena Loma	176
Via Diana	272
Via Dicha	189
Via Diego	241
Via Diego Ct	241
Via Diego Ln	241
Via Diego Ter	241
Via Dieguenos	243, 259
Via Donito	243
Via Dora	158
Via Dos Valles	173
Via Dulcea	55
Via Dwight	177
Via El Dorado	16
Via Elena	272
Via Encantado	93
Via Encinos Dr	55
Via Entrada	36
Via Entrada Del Lago	141
Via Escuda	272
Via Estrellada	16
Via Eucalipto	272
Via Fassino	225
Via Felicia	272
Via Felicidad	158
Via Feliz	36
Via Firenze	141
Via Floresta	15
Via Fortuna Marfil	272
Via Galan	189
Via Gaviota	173
Via Germo	272
Via Giannelli	73
Via Gianni-turco	36
Via Gold Pan	225
Via Gordo	126
Via Granada	288
Via Granero	272
Via Green Canyon Norte	36
Via Grenada	73
Via Guadalupe	173
Via Hacienda	272-273
Via Helena	241
Via Hermosa	159
Via Hillview	16
Via Inca	56
Via Inspirar	141
Via Isabel	272
Via Jacquelina	272
Via Justina Real	160
Via Kenora	272
Via La Cresta	257
Via La Cuesta	158
Via La Izquierda	208
Via La Mancha	243
Via La Mirada	75
Via La Orilla	36
Via La Plaza	141
Via Ladera	17, 159
Via Lago Azul	173
Via Lampara	288
Via Larga Vista	73
Via Las Faldas	289
Via Las Palmas	302
Via Laura	306
Via Lechusa	173
Via Lima	36
Via Linda	143
Via Linda Vista	272
Via Lobo	141
Via Loma	55
Via Loma Vista	158
Via Lopez Ct	178
Via Los Farolitos	173
Via Los Nopales	173
Via Luiseno	243
Via Luna	158
Via Madera Circa E	173
Via Madera Circa W	173
Via Majella	177
Via Mandril	302
Via Marbella	289
Via Marcella	91
Via Margarita	73
Via Maria Elena	73
Via Mariposa	73
Via Mariposa Ct	73
Via Mariposa Norte	73
Via Mariposa Sur	73
Via Marmol Rd	109
Via Mercado	272
Via Merida	272
Via Merritt	56
Via Mica	272
Via Milpas	16
Via Monalex	173
Via Monserate	55
Via Monte	173
Via Monte Alegre	72
Via Montellano	73
Via Monterey	173
Via Montevina	36
Via Napoli	16
Via Naranjal	157
Via Navajo	141
Via Nicole	272
Via Norte	158
Via Oak Grove Ln	100, 117
Via Ocioso	141
Via Oeste Dr	36, 55
Via Opal	272
Via Orange Way	288
Via Oro Verde	36
Via Osuna	189
Via Pacifica	173
Via Palma	272
Via Palo Verde Lago	259
Via Paloma	126, 272
Via Pamela	306
Via Panorama	16
Via Paradiso	108
Via Partricio	56
Via Pasatiempo	189
Via Pato	173
Via Penasco	176
Via Picante	272
Via Piedra	93
Via Portofino	141
Via Portovecchio	141
Via Posada Del Norte	173
Via Prado	36
Via Privada	158
Via Puerta Del Sol	73
Via Quinceleaguas	17
Via Rafael	141
Via Ramon	158
Via Rancheros	55
Via Rancheros Way	55
Via Ranchitos	16
Via Rancho Cielo	158
Via Rancho Del Lago	73
Via Rancho Dos Ninas	177
Via Rancho Michelle	157
Via Rancho Pacifica	108
Via Rancho Pky	142, 158-159
Via Rancho San Diego	272-273
Via Ravello	157
Via Recanto	173
Via Renteria	291
Via Reposo	189
Via Risa	141
Via Roblar Ct	273
Via Roneta	225
Via Rose Marie Ln	36
Via Roswitha	157
Via Ruscello	225
Via Salerno	126
Via Salvador	94
Via Salvia	225
Via San Aaron	56
Via San Alberto	56
Via San Arturo	56
Via San Jacinto	141
Via San Juan	56
Via San Thomas	56
Via Santa Beatrice	56
Via Santa Delores	56
Via Santa Felice	56
Via Sassari	157
Via Scott	126
Via Sefton	272
Via Selma	272
Via Sendero	158
Via Sendero Vista	158
Via Serena	73
Via Serenidad	176
Via Serra	56
Via Serrano	272
Via Shawnty	306
Via Simpatico	189
Via Sinsonte	143
Via Sol Arriba	159
Via Solana	158
Via Soplador	36
Via Stellare	225
Via Subria	91
Via Suena	93
Via Tala	56
Via Tapia	288
Via Taquita	162
Via Teramo	126
Via Tesoro	259
Via Tiglio	225
Via Timoteo	272
Via Tomasi	225
Via Tore	108
Via Tortola	288
Via Tramonte	225
Via Trevi	225
Via Treville	173
Via Trueno	259
Via Unidos	36
Via Urner Way	74
Via Valencia	93
Via Valente	158
Via Valle Verde	173
Via Valle Vista	158
Via Varese	157
Via Veltri	93
Via Ventada	158
Via Vera	73
Via Verde	257
Via Viajera	189
Via Vida Nueva	126
Via Viejas	243, 259
Via Viejas Oeste	259
Via Viento	36, 55
Via Viento Suave	141
Via Vigneto	225
Via Viso	94
Via Vista	36
Via Vista Canada	173
Via Vista Del Rio	91
Via Vista Grande	160
Via Vista Mejor	75
Via Vista Orienta	173
Via Vonnie	55
Via Vuelta	189
Via Zafiro	157-158
Via Zancas	16
Via Zapata	272
Via Zara	36
Via Zara Ct	36
Vicente Meadow Dr	178
Vicente View Dr	209
Vickers Rd	9
Victor Ave	256
Victor St	256
Victoria Cir	243
Victoria Dr	243
Victoria Heights Pl	243
Victoria Knolls Ct	243
Victoria Knolls Dr	243
Victoria Ln	17, 243
Victoria Meadows Dr	243
Victoria Park Ter	242-243
Victoria Pl	243
Victoria Way	74

UNINCORPORATED

Road Name	Page #s
Victory Dr	108
Vidas Cir	126
Viejas Blvd	245
Viejas Creek Ln	243
Viejas Creek Trl	243, 259
Viejas Grade Rd	228, 243-245
Viejas View Ln	244
Viejas View Pl	243
Viejas Way	243
Viento Fuerte Way	272
Viento Valle	143
View Crest Ct	272
View Point Rd	55
Viewmont Dr	143
Viewside Ln	242
Viewverde	302
Vigilante Rd	224-225
Viking Grove Ln	94
Viking View Ln	94
Viletta Dr	143
Villa Adolee	272
Villa Bonita	272
Villa Colina	272
Villa Del Cielo Dr	72
Villa Dr	73
Villa Espana	272
Villa Flora	73
Villa Medici	73
Villa Monte	225
Villa Pavrone	73
Villa Roma	73
Villa Santini	73
Villa Sierra Ln	76
Villa Sierra Rd	76, 94
Villa Toscana	73
Village Cir	243
Village View Pl	36
Vine Dr	309
Vine Ln	158
Vine Pl	37
Vine St	225, 241
Vine Wood Dr	165
Vineyard Crest Pl	225
Vineyard Way	243
Vintage Cv	37
Vireo Ct	11, 31
Vireo St	141
Virgin Islands Rd	73
Virginian Ln	256
Vista Abierta	257
Vista Aleta	92
Vista Arroyo	272
Vista Camino	224
Vista Canyon Cir	108
Vista Catalina	76
Vista Cielo Dr	289
Vista Cielo Ln	273, 289
Vista Corona	55
Vista Coronado Dr	302
Vista Coyote	224
Vista De Bonita Canada	272
Vista De Chaparros Dr	290
Vista De Fortuna	157, 173
Vista De Golf	189
Vista De La Cresta	158
Vista De La Cruz	272
Vista De La Montana	258
Vista De La Patria	189
Vista De La Rosa	289
Vista De La Sierra	325
Vista De La Tierra	189
Vista De Lomas	73
Vista De Los Pinos	289
Vista De Montemar	241, 257
Vista De Palomar Rd	55
Vista De Pauma	57
Vista Del Cajon Pl	241
Vista Del Cajon Rd	241
Vista Del Capitan	225
Vista Del Cielo	325
Vista Del Conquistador	290
Vista Del Coronados	257
Vista Del Indio	36
Vista Del Lago Dr	16
Vista Del Mar	73
Vista Del Monte Dr	256
Vista Del Monte Way	256
Vista Del Norte	55
Vista Del Oceano	189
Vista Del Oro Way	287-288
Vista Del Otero	160-161
Vista Del Pacifico	36
Vista Del Piedra	289-290
Vista Del Rancho	316
Vista Del Rio	16
Vista Del Sage	57, 75
Vista Del Sembrado	143
Vista Del Sol	272
Vista Del Sur	272
Vista Del Valle Blvd	257
Vista Del Verde	241
Vista Diego Rd	289
Vista Dr	272, 302
Vista Ensueno	242
Vista Entrada	241
Vista Esperanza Ln	260
Vista Grande Ct	273
Vista Grande Dr	91
Vista Grande Rd	257, 273
Vista Grande Ter	91
Vista Grande Way	273
Vista Hermosa Way	273
Vista Hills Dr	241
Vista Hills Pl	241
Vista Jamul	290
Vista La Quebrada	290
Vista Ladero	241
Vista Lago Ter	142
Vista Laguna Rd	55
Vista Laurel Pl	241
Vista Lucia	143
Vista Madera Ln	257
Vista Madera Way	257
Vista Marguerite	240
Vista Matamo	257, 273
Vista Montanoso	92
Vista Nacion Dr	302
Vista Norte	143
Vista Nueva	91
Vista Pacifica	108
Vista Panorama	241
Vista Parque	225
Vista Parque Ct	225
Vista Pointe	302
Vista Pt Cir	108
Vista Ramona Rd	178
Vista Rancho	173
Vista Rancho Ct	157, 173
Vista Real Dr	75
Vista Ricardo	241
Vista Rim Pl	108
Vista Robles	273
Vista Rodeo Dr	257
Vista Royal	108
Vista Sage Ln	289
Vista Sage Pl	289
Vista San Miguel	302
Vista Serena	225
Vista Sierra Dr	257, 273
Vista Somermont	240
Vista Summit Dr	176
Vista Ter	272
Vista Terraza Ct	93
Vista Valle Camino	36-37
Vista Valle Verde	55
Vista Valley Dr	91
Vista Valley Ln	91
Vista Valley Rim Pl	257
Vista Vereda	273
Vista Vicente Ct	178
Vista Vicente Dr	178
Vista Vicente Way	178
Vista Viejas Rd	227, 243
Vista Way	257, 272, 302
Vita Rd	272
Vivera Dr	272
Vivera Pl	272
Vixen Dr	177
Vizcaino Ct	126
Vladic Ln	143
Volcan Mountain Ranch Rd	133, 149
Volcan Preserve Rd	133, 149
Volcan Rd	133, 149
Volcan Tktl	133
Volcan View Dr	165
Volcan View Way	117
Vollmer Ln	336
Voorhes Ln	177
Vulcan Ct	288
Vulcan St	240
----------W----------	
W Alvarado St	35
W Aviation Rd	35
W Beech St	35
W Boundary Tktl	227, 243, 275
W Bradley Ave	240, 256
W Camino Calafia	108-109
W Canal Rd	94
W Clemmens Ln	35
W College St	35
W Dougherty St	35
W Duro Rd	111
W El Norte Pky	126
W Elder St	35
W Fallbrook St	35
W Fig St	35
W Granite Mountain View Rd	151, 166-167
W Greenfield	256
W Hawthorne St	35
W Ivy St	35
W Kalmia St	35
W Kristen Villa Ct	162
W Lakeview Rd	241
W Lilac Rd	73-75
W Mission Rd	35
W Noakes St	242
W Oak Glen Rd	75
W Old Julian Hwy	162
W Pile St	161
W Rainbow Valley Blvd	17
W Sandia Creek Ter	9-10
W Tribal Rd	76
W Valley Pky	142
W View St	35
W Vista Merriam	109
W Washington St	161
W Willows	243
W Winterhaven Rd	36
Waaash Rd	94
Wache Dr	289
Wachenio Cir	38
Wade Way	241
Wagon Ln	93
Wagon Rd	101-102
Wagon Tongue Ct	259
Wagon Trl	36
Wagon Wheel Ct	288
Wagon Wheel Dr	288
Wahupa Ranch Rd	159
Waimea Dr	257
Walbollen St	287
Walinca Way	108
Walker Farm Rd	55
Walker Ln	11
Walking H Dr	102
Wall Pl	257
Wallace Dr	302
Walnut Ln	108
Walnut Rd	240
Walnut St	161
Walnut Tree Ln	240
Walsall Rd	257
Walsh Way	93, 110
Walter Dean Ln	241
Walton Homestead	241
Walton Way	107
Wanda Way	289
Ward Ln	272
Warfield Way	258
Warmlands Ave	91
Warmwood Ave	287
Warner Dr	102
Warnock Dr	177
Warpaint Dr	177
Warren Hills Rd	94
Warwood Ct	273
Wasa Ct	58
Washington Cir	142
Washington Heights Pl	256
Washington Heights Rd	256
Washington Pl	256
Washington St	148, 165, 287
Washingtonia Dr	142
Water Tower Ln	76
Water View Ct	287
Water View Ln	287
Watercrest Ct	302
Watercrest Dr	302
Waterhill Rd	240
Waterlily Way	125
Watson Way	108, 125
Watt Rd	178
Watt Way	178
Waverly Ct	273
Waxflower Ln	36
Waynes Way	161
Weather Vane Dr	102
Weber Ct	272
Weekend Villa Rd	161
Weeping Willow Way	36
Weiss Way	127
Welcome View	92
Welcome Way	179
Weldon Way	36
Welk Highland Ct	92
Welk Highland Dr	92
Welk Highland Ln	92
Welk View Ct	92
Welk View Dr	92
Wellington Hill Dr	241
Wells Fargo Trl	151, 167
Welmas Rd	38
Welsh Way	177
Wenatchee Ave	240
Wendi Ct	55
Wendy Marie Ct	177
Wentworth Ct	273
Wentworth Dr	273
Wentworth Way	273
Wernes St	177
West Dr	257
West Fork Rd	57
West Incense Cedar Rd	165
West Ln	189, 257
West Mesa Loop Fire Rd	213
West Oak Glen Way	75
West Ranch Rd	125
West Rim Ct	241
West Rim Rd	241
West Side Rd	163, 179
West Star Rd	102
West Village Dr	257
West Winds Ridge	243
Western Trails Dr	241
Westford Way	174
Westgrove Rd	273
Westhill Ln	240
Westhill Rd	240
Westhill Ter	240
Westhill Vista	240
Westmont Dr	55
Weston Rd	272
Westridge Ln	91
Westridge Pl	240
Westrose Way	110
Westview Ct	36
Westview Rd	36
Westward Ho Cir	257
Wharton St	72
Wheatstalk Ln	303
Wheel Hub Pl	83
Wheeler St	243
Wheeling Ln	302
Whigham Pl	257
Whip Dr	83
Whipple St	88
Whippletree Ln	272, 288
Whippoorwill Ln	302
Whirlwind Ln	177
Whirlybird Way	303
Whisper Trace Rd	73, 91
Whisper Wind Rd	73, 91
Whispering Meadows Ln	289
Whispering Oaks Dr	176
Whispering Oaks Ln	176
Whispering Pines Dr	149, 165
Whispering Sage Ln	161
Whispering Trl	243
Whitcomb Way	174
White Alder Ct	174
White Camarillo Ln	37
White Christmas Ct	174
White Fox Run	36
White Goose Rd	309
White Horse Ln	54-55
White Lilac Rd	17
White Oak Dr	242-243
White Rose Ln	174
White Sage Pt	323
White Star Ln	75
White Wing Dr	306
White Wolf Way	161
Whitehills Rd	241
Whitestone Rd	288
Whiting Woods Dr	109
Whittaker Ln	241
Widdecke Way	11
Wide Oak Rd	306
Widgeon Rd	309
Wieghorst Way	272
Wight Way	241
Wikiup Rd	178
Wilajobi Way	208
Wild Acres Rd	74, 92
Wild Colt Pl	273
Wild Iris Rd	243
Wild Lilac Trl	149
Wild Mustang Pl	273
Wild Oak Rd	246
Wild Oats Ln	303
Wild Orchid Way	174
Wild Rose Rd	181
Wild Stallion Pl	273
Wild West Pl	273
Wild Willow Hollow	142
Wildcat Canyon Rd	178, 194, 209-210, 225
Wilder Way	240
Wildflower Ln	36
Wildflower Way	110
Wildwind Dr	273
Wildwood Dr	165
Wildwood Glen Ln	244
Wildwood Ln	275
Wilgen Rd	142
Wilhite Ln	75, 93
Wilkes Rd	93
Wilkie Way	257
Will Valley Rd	78
Willaman Dr	73, 91
William Pittenger Pl	36
William Tell St	148
Williams Ct	88-89
Williams Dr	71
Williams Ranch Rd	164
Williams Rd	296
Williams Valley Ct	92
Willie Baker Way	288
Willits Rd	258
Willman Way	73
Willow Bend Dr	273
Willow Bend Pl	273
Willow Ct	174
Willow Glen Dr	257, 273
Willow Glen Ln	273
Willow Glen Rd	16
Willow Heights Rd	16
Willow Ln	92, 109, 158, 242
Willow Oak Dr	177, 193
Willow Park Rd	92
Willow Rd	225
Willow St	302
Willow Tree Ln	36
Willow Trl	92
Willow View Ln	75
Willow Way	217, 233
Willowbrook St	142
Willowcreek Ln	16
Willowmore St	125
Willows Rd	243-244
Willowside Ln	272
Willowside Ter	243
Willson Rd	258
Wilma St	302
Wilmington Ave	93
Wilson Rd	178
Wilt Rd	36, 55
Wimbelton Ln	92
Winchester Way	241
Wind Creek Rd	258
Wind Ridge Ln	36
Wind River Rd	273
Windermere Ln	177
Windermere St	109
Windfall Trl	167
Windham Ct	272
Windle View Rd	146
Windmill Ct	93
Windmill Rd	256
Windridge Dr	256
Windsong Ln	109
Windsor Grey Way	37
Windward Dr	165
Windwood Way	273
Windy Ln	302
Windy Mountain Ln	75
Winecreek Ct	174
Winecreek Dr	174
Winecreek Rd	174
Winecrest Rd	174
Winesprings Ct	174
Winesprings Dr	174
Winged Foot Cir	110
Wingfoot Pl	273
Winland Hills Dr	189
Winn Ranch Rd	181
Winners Cir	177, 303
Winnetka Dr	302
Winrow Rd	257
Winslow Rd	107
Winter Creek Ln	75-76
Winter Gardens Blvd	240-241
Winter Gardens Dr	240-241
Winter Haven Ln	36
Winter Haven Rd	36
Winter Ln	241
Winter View Ct	240
Winter View Pl	240
Wintercrest Dr	240-241
Wintergreen Dr	241
Wintergreen Ln	36
Winterhaven Ct	36
Winters Hill	108
Winterwarm Dr	36, 55
Winterwarm Way	55
Wire Mountain Rd	89
Wisecarver Ln	275, 291
Wisecarver Truck Trl	291
Wiskon Way	76
Wister Dr	256
Wisteria Ct	273
Witch Creek Mountain Rd	163

Road Name	Page #s
Wizard Way	94
Wohlford Tktl	111, 128
Wolahi Rd	197
Wolford Dr	287
Womack Ln	36
Womsi Ln	58
Womsi Rd	58
Wonder Ln	241
Wonder View Dr	91
Wonju Cir	54
Wonsan Dr	54
Wood Duck Dr	158, 174
Wood Energy Rd	177
Wood Ln	76
Wood Rock Ln	177
Wood Valley Trl	274
Woodbrook Ln	36
Woodcreek Rd	36
Woodcrest Dr	35-36
Woodhaven Dr	287
Woodland Dr	108
Woodland Heights Glen	109
Woodland Hills Dr	143
Woodland Ln	257
Woodland Pky	126
Woodland Pl	37
Woodland Rd	165
Woodland Vista Dr	241
Woodlark Ln	36
Woodlawn Dr	165
Woodmeadow Ln	162
Woodpine Dr	273
Woodridge Ln	41
Woodrun Pl	273
Woods Hill Ln	178
Woods Ln	243
Woods Valley Ct	110
Woods Valley Rd	110-111
Woodside Ave	240-241
Woodson Crest Rd	176
Woodson Ct	177
Woodson Ridge Rd	176
Woodson View Ln	176
Woodsong Ct	92
Woodsong Dr	92
Woodstock Pl	110
Woodstork Ln	36
Woodthrush Ln	36
Woody Hills Dr	257, 273
Worthington Rd	325
Worthington St	287
Wranglers Dr	83
Wren Bluff Dr	174
Wren Haven Way	174
Wright Canyon Rd	194
Wright Ln	76
Wrightwood Rd	73
Wueste Rd	303, 317-318
Wyeport Rd	177
Wyeth Rd	241
Wyman Way	272
Wyndemere Ct	109
Wyndemere Ln	109-110
Wyneland Rd	160
Wynnwood Way	228
Wynola Rd	148-149
Wynola St	177
----------X----------	
Xavier Ct	88-89
----------Y----------	
Yacoo Ct	289
Yah Way	302
Yamanaka	70, 88
Yamanaka Way	89
Yapicha Rd	77
Yaqui Dr	197
Yaqui Pass Rd	102, 119, 136
Yaqui Rd	83
Yaran Way	55
Yaweh Ln	309
Ybarra Rd	272
Yearling Ct	303
Yellow Pine Ct	92
Yellow Rose Ln	174
Yellow Rose Pct Pkng	279
Yellowtail Ct	106
Yerba Buena Dr	16
Yerba Santa Rd	321
Yerba Valle Rd	209, 225
Yerba Valley Way	209
Yermo Ct	174
Yesteryear Ln	36
Yettford Rd	108
Yew Ln	158
Ynez Path	119
Yokum Ct	35
Yorba Linda Ct	178
York Dr	108
York View Cir	108
Ysidro Dr	178
Yucatan Way	35
Yucca Dr	165, 309
Yucca Hill Dr	242, 258
Yucca Rd	16, 36, 212, 226
Yucca Ridge Ln	109
Yucca St	289
Yucca Ter	36
Yucca Trl	92
Yucca Way	36
Yuma Rd	197
Yuzu St	288
----------Z----------	
Z St	109
Zabel Ct	272
Zanja Pl	178
Zarina Lake Dr	325-326
Zeigler Ct	178-179
Zeijl Ln	241
Zeilin St	72
Zenor Ln	174
Zermatt Ln	159
Zest Ln	37
Zeus Ct	288
Ziga Dr	94
Zion Ct	178
Zips Way	74
Zlatibor Ranch Rd	143
Zlatibor Ranch Ter	143
Zolder Ct	273
Zolderdo Rd	272
Zumaque	173
Zumbrota Rd	243
Zuni Trl	119
Zutano Ln	16

VISTA

Road Name	Page #s
----------A----------	
Acacia Cir	107
Acateno Ave	91
Acropolis Way	108
Activity Dr	125
Adobe Estates Dr	90-91
Adobe Ter	107
Adriana Ct	124-125
Ahmu Ter	91
Airborne Dr	91
Alderwood Cir	124
Alessandro Ln	91
Alessandro Trl	91
Alestar St	108
Alga Ct	125
Aliento Ct	107
Allea Ln	108
Almeria Ct	125
Alta Calle	108
Alta Mesa Dr	108
Alta Vista Dr	108
Alta Vista Ter	108
Altamira Ct	107
Alvarado Ter	108
Amador Ave	107
Amarra Ln	90
Amber Creek Ct	91
Amber Ln	108
Amelia Ct	91
Andersen Ln	108
Andorra Ct	108, 125
Andre Pl	107
Angeles Vista Dr	91
Anna Ln	108
Anns Way	107
Antigua Dr	124-125
Anza Ave	91, 108
Apollo Dr	91
Applewood Ln	124
Arbor Glen Ln	125
Arcadia Ave	91
Ardys Pl	108
Arena Cir	90, 107
Arnel Ave	107
Arrow Wood Ln	108
Arrowood Trl	125
Arroyo Vista Dr	125
Arroyo Vista Way	107
Ascot Dr	107
Ash St	125
Ashley Ln	108
Ashton Ct	125
Aspen Way	125
Asterwood Ln	125
Astro Ct	108
Auburn Woods Dr	108
Audrey Pl	108
Austin Ct	107
Autumn Ln	91
Avalon Dr	108
Avenida Chelsea	125
Avenida De Benito Juarez	107
Avenida De La Luna	108
Avenida De La Plaza	107-108
Avenida Taxco	108
Aventine Ct	108
Avila Ln	90
Avocado Dr	108
Azure Ln	125
----------B----------	
Bach St	107
Badger Way	125
Balboa Cir	125
Ballata Ct	125
Bandini Pl	108

Road Name	Page #s
Barcelona Ct	108
Barley Dr	125
Barsby St	91
Bartlett Dr	91
Bauer Pl	107
Bavaria Dr	108
Baxter Canyon Rd	125
Bay Laurel Ct	107
Baylee Way	108
Beacon Ct	107
Beaumont Cir	108
Beaumont Ct	108
Beaumont Dr	108
Bel Air Dr E	108
Bel Air Dr W	108
Bell Rd	108
Bellerive Ct	108
Bellerive Dr	108
Bellwood Ln	125
Beringer Ln	108
Berkeley Way	108
Beverly Dr	91, 108
Biada St	108
Bimini Way	125
Birch St	125
Birkdale Way	108, 125
Blackbird Dr	90
Blackhawk Cir	107
Blue Oak Ln	91
Bluegrass Rd	107
Bobolink Dr	90
Bodega Way	108, 125
Bonair Rd	91
Bonita Dr	107
Bonnie Brae Pl	108
Borra Ct	107
Borrego Ct	107
Bozanich Cir	108
Bradley Way	125
Branding Iron Cir	107
Branding Iron Dr	107-108
Brass Ln	107
Bravado St	124
Breeze Hill Rd	107
Breeze Villa Ln	107
Breeze Villa Pl	107
Brengle Way	108
Brewley Ln	125
Briarway Ct	91
Brighton Ct	125
Brioso Ct	108, 125
Brisas Ct	108
Britem Ct	107
Brogue Ct	125
Bronze Way	107
Brookdale Dr	125
Brookhaven Pass	125
Brookins Ln	107
Brooktree Ln	125
Browning Ct	107
Buena Vista Dr	107-108, 125
Buna Pl	108
Bunny Bell Ln	108
Burke Rd	107
Burnt Maple Way	124
Busch Dr	107
Business Park Dr	125
----------C----------	
Cabezon Pl	107
Cabot Ct	125
Cabrillo Cir	91
Cabrillo Ln	91
Cades Way	125
Cajon Cir	90
Calera St	91
Calgary Ct	107
California Oak Dr	108
Calle Antonio	108

Road Name	Page #s
Calle Bienvenido	91
Calle Chapultepec	107
Calle Colorado	91
Calle Del Sol	108
Calle Dulce	91
Calle Elegante	107
Calle Huerto	108
Calle Independencia	108
Calle Jules	91
Calle Las Moras	91
Calle Sinaloa	108
Calle Tijera	108
Calma Ct	108, 125
Calypso Dr	125
Camara Ct	125
Cambridge	125
Camden Dr	125
Camellia Way	107
Cameo Dr	107
Camille Way	108
Caminito Arroyo	108
Caminito Azul	108
Camino Ciego	91
Camino Corto	107-108
Camino Culebra	91
Camino Largo	90-91
Camino Loma Verde	91
Camino Patricia	107-108
Cananea St	91
Canciones Del Cielo	91
Candia Ct	107
Candice Pl	91
Cantara Ln	107
Canyon Ct	108
Capistrano Ln	107
Capri Dr	108
Caren Rd	107
Carioca Pl	108
Carlson Ct	107
Carmel Cir	91
Carriage Cir	107
Casa Bonita Way	107
Casa Real Ct	107
Casabela Pl	107
Casablanca Ct	108
Casper Ln	108
Cassio Ct	108
Castillo Way	125
Castlegate Ln	108
Catalina Ave	108
Catalina Heights Way	108
Cayman Way	125
Cedar Rd	107
Centennial Dr	107
Cerro Lindo	91, 108
Chablis Ln	107
Chad Ct	90
Champa St	91
Chaparral Dr	108
Chasin St	107
Chelsea Ct	108
Cherry Laurel Ct	107
Cherry Tree Ln	91
Cherrywood St	124
Cheryl Ln	107
Chestnut Ln	108
Christi Dr	91
Cielita Linda Dr	107
Cinchona St	107
Cindy Ln	107
Civic Center Dr	108
Clark Ct	125
Clayton Pl	91
Clear Crest Cir	91

Road Name	Page #s
Clearbrook Ln	108
Clearwater Ridge	125
Cloverleaf Ct	125
Club Heights Ln	125
Cobalt Dr	107
Cobblestone Ln	125
Cocapah St	107
Cochise Ct	91
Cockatoo Cir	90
Colina Ter	108
Collinswood Ln	107
Collyn St	107
Colucci Dr	91
Columbus Way	125
Colusa Way	107
Commerce Way	125
Concord Ct	125
Copper Ave	107
Copper Dr	107
Coral St	125
Corbie Cir	91
Cordoba Way	108, 125
Corona Ct	108
Coronado Cir	91
Coronado Pl	125
Corporate View	125
Corte Buena Vista	108
Corte Palmas	108
Corte Roble	108
Cortez Ave	91
Corvalla Dr	91
Cosala St	91
Cota Ln	90
Cottage Way	125
Cottontail Rd	125
Cottonwood Dr	107
Country Estates Dr	91
Country Squire	125
Countryside Dr	107
Countryside Pl	125
Countryview Ln	125
Countrywood Ln	108
County Complex	107
Courage St	124-125
Cousteau Ct	125
Cove Ct	125
Coventry Rd	108
Coyote Ct	91
Crazy Colt Cir	108
Creekside Ln	107
Crescent Ct	108
Crescent Dr	108
Crescent Ln	108
Crest Dr	108
Crest View Pl	108
Crest View Rd	108
Cresthaven Dr	91
Crimson Leaf Way	125
Cromwell Way	108
Crown View Dr	91
Crystal Ridge Ct	124
Crystal Ridge Way	124
Cuesta Ct	107
Cypress Creek Ct	91
Cypress Dr	108
----------D----------	
Dana Dr	107
Date St	107
Davis Ct	108
Dawes Ct	125
Dawson Dr	125
Day Star Ct	91
Daybreak Pl	91
Debra Ln	107
Decision St	125

Road Name	Page #s
Deerhaven Dr	108
Del Rio Way	107
Delpy View Ln	91
Delpy View Pt	91
Delpy Vista Way	91
Delta Ln	107
Dennis Dr	125
Diamond Way	107
Distribution Way	125
Dogwood Way	125
Dolphin Cir	91
Donnan Pl	108
Doris Jean Pl	107
Dorsey Way	90
Dos Aarons Way	125
Douglas Dr	91
Dove Cir	107
Dover Cir	107
Drifting Circle Dr	107-108
Driftwood Ct	107
Drury Ln	91
Dundee Way	125
Duo Ct	108
Durian Ct	107
Durian St	107
Dyanna Ct	108
----------E----------	
E Bobier Dr	91
E Broadway	108
E California Ave	108
E Connecticut Ave	108
E East Dr	91
E Indian Rock Rd	91, 108
E Orange St	108
E Rush Ave	91
E Taylor St	91
E Vista Way	91, 108
Eagle Crest Ln	125
Earth Dr	107
Eastbrook Rd	125
Eaton Way	108
Eddie Dr	108
Edgehill Rd	108
Edna Way	108
Eklund Ct	108
El Caminito	107
El Cruero Ct	108
El Dorado Ct	108
El Miraso	108
El Pajodo Pl	108
El Pico Ct	90
El Vallecito	90
Eldred Ln	107
Elevado Rd	91
Elm Dr	91
Elm Ridge Dr	124
Emerald Hollow Dr	107
Enchantment Ave	124
Encino Dr	90
Engineer St	125
Enterprise Ct	125
Eucalyptus Ave	108
Evvia Ct	108
Executive Ridge	125
----------F----------	
Fair Ln	108
Fairhope Loop	124-125
Falconer Ct	108
Fall Pl	107
Faraday Ave	124-125
Felicita Ln	90
Fern Pl	107-108
Ferrara Way	107
Fireside Ln	108
Florencia Ln	107
Flores Ln	90

Road Name	Page #s
Flower Ln	107
Foothill Dr	91, 108
Forest Pl	107
Fortaleza Way	125
Fortuna Ave	91
Fortune Way	125
Foxhills Ter	108
Foxtail St	125
Foxwood Ln	125
Frances Dr	108
Franklin Ln	108
Freedom Way	124
Fremont St	91
Friendly Dr	91
----------G----------	
Gail Dr	91
Galaxy Dr	107
Galbar St	107
Gannet Dr	90-91
Garey Dr	91
Gateway Dr	125
Gatling Ct	107
Genoa Dr	108, 125
Georgia Ln	90
Geronimo Pl	91
Gina Way	107-108
Girard Ct	108
Girard Way	108
Gleneagles Pl	108
Glenmere Rd	91, 108
Glin Ct	108
Goetting Way	108
Gold Dr	107
Golden Hill Dr	91
Golden Trl	108
Goldenrod Ln	108
Golfcrest Pl	125
Goodwin Dr	91
Granada Dr	107
Grand Ave	125
Grandview Rd	91
Grant Ct	107
Grapevine Ct	107
Grapevine Ln	107
Grapevine Rd	107
Green Oak Rd	125
Green Tree	108
Greenridge Dr	125
Guajome Lake Rd	90
Guajome St	108
----------H----------	
Hacienda Dr	107-108
Hackamore Rd	107
Hambaugh Way	108
Hampton Ct	108
Hanes Pl	108
Harbor Dr	125
Harmony Way	124-125
Harting Way	125
Harvest Ln	125
Hatcreek Ct	125
Hatherly St	107
Hawley Dr	91
Hawthorne Cir	108
Hayden Ranch Rd	91
Heather Dr	108
Heatherwood Ln	125
Hedionda Ave	107
Heidi Cir	91
Henderson Ct	91
Heritage Ln	125
Hermana Ct	91
Heron Dr	125
Hibiscus Ave	125
Hidden Sky Ct	107
Hidden Vale Dr	108
Hideaway Ter	108
Highland Dr	107

Road Name	Page #s
Hildale Cir	108
Hill Dr	107
Hillcrest Dr	108
Hillside Ct	108
Hillside Ter	108
Hillway Dr	108
Hilo Dr	108
Hilo Way	108
Hitching Post Rd	108
Holly Leaf Ln	125
Honey Bee Ln	107
Honeydew Ln	91
Horseshoe Cir	107-108
Hotspring Way	125
Huff St	107
Hummingbird Ln	91
Hunter Trl	125
----------I----------	
Independence Way	91
Industrial Ct	108, 125
Inglewood Ct	108
Intrepid Way	124
Ipanema Ln	108
Ira Way	107
Iron Dr	107
Ironwood Ln	108
Isabella Way	91
Ishihara Rd	91
Island View Way	125
Ithaca Dr	124
Ivy Ln	108
----------J----------	
Jamaica Way	124-125
Janis Lynn Ln	107
Jardin Ct	108
Jasmine Ct	108
Jennifer Cir	90
Jessie Ln	108
Jewell Ridge	125
Jillians Way	91
Joann Cir	91
Jobe Hill Dr	107
Jonathon Pl	107
Jonathon St	107
Joshua Way	125
Judilyn Dr	107
Juniper Ln	125
----------K----------	
Karena Ct	90
Kelglen Ln	108
Kelleen Dr	91
Kendale Way	125
Kevin Dr	91
Key Largo Rd	125
Keystone Way	125
Kilby Ln	108
Kings Rd	91
Kings Way	91
Kite Ln	125
Kiva Ln	91
Kleaveland Pl	91, 108
Knapp Dr	91
Knoll Rd	107
Krug Ct	108
Kyle Ln	91
----------L----------	
La Mirada Ct	125
La Mirada Dr	125
La Salle Ct	125
La Tortuga Dr	107
La Vida Cir	107
Ladera Ct	107
Lado De Loma Dr	107-108
Lagan Ave	91
Laguna Ln	91
Lanai Ct	108
Landing Dr	124

VISTA

Road Name	Page #s
Lantana Way	125
Larkhill Dr	91
Las Brisas Ter	108
Las Lomas Rd	91
Las Palmas Dr	107
Lau Hala Canyon Rd	107
Laughton Way	107
Laurel Cir	107
Laurel Creek Pl	107
Lawana St	107
Layton Way	108
Lazy Circle Dr	107
Lee Dr	90
Lemon Ave	108
Lemon Drop Ln	108
Lemonwood Ln	125
Leonis Pl	90
Lewis Ct	125
Lewis St	107
Lexington Dr	108
Liberty Way	125
Lime Pl	107-108
Linda Vista Dr	125
Linden Dr	107
Lindy Ln	108
Links Way	125
Lions Gate	108
Lionshead Ave	125
Lisa Ave	91
Lita Ln	108
Live Oak Rd	108, 125
Lobelia Dr	108
Logan Ln	125
Loma Alta Ter	90, 107
Lombard St	91
Lomita Del Sol	108
Lone Ray Ln	91
Longfellow Rd	125
Longhorn Dr	124-125
Longmont Rd	108
Loni Ln	108
Lonsdale Dr	91, 108
Lonsdale Ln	91
Louie Pl	91
Lucaya Ct	125
Luna Ct	91
Lupine Hills Dr	108, 125
Luzeiro Dr	108
Lynmar Ln	108
Lynn Way	125
Lynnette Cir	91
Lyon Cir	108
----------M----------	
Machado Way	90
Madera Ln	91
Madison Ln	107
Madrid Dr	108
Madrone Ln	91
Magellan Ln	125
Magnolia Cir	107
Main St	108
Mallorca Dr	108
Manor Dr	91
Manton Way	91
Manzanita Ct	108
Mapleleaf Dr	125
Mar Vista Dr	108
Marabou Ln	90
Marazon Ln	107
Marbella Dr	124
Marbo Ter	91, 108
Margie Way	108
Margo Pl	107
Marigold Dr	90
Marine View Dr	108
Mariposa Ct	91
Market St	91
Marlin Dr	108
Marsopa Dr	107
Maryland Ct	107
Maryland Dr	90, 107
Massachusetts Ave	108
Matagual Ct	107
Matagual Dr	107
Matthew Ct	108
Maxwell Ln	91
Maya Ct	108
Mayberry Ln	91
Mc Gregory Ln	108
Mcgavran Dr	107
Mcgavran Ter	107
Meadow Ct	125
Meadow Lake Dr	108
Melissa Ct	125
Melrose Dr	125
Melrose Pl	107
Melrose Way	107
Memory Ln	91
Mercantile St	108
Meriwood Way	108
Merlot Ct	107
Mesa Verde Dr	108
Mesquite Dr	108
Michele Dr	91
Michigan Ave	108
Miramar Dr	108
Mistletoe St	107
Moa Dr	90
Mondavi Cir	108
Monique Ct	91
Monserrat Way	125
Monte Dore Ln	91
Monte Mar Rd	91
Monte Vista Dr	108
Montego Ct	108
Montelena Ct	91
Monterey Ln	91
Montgomery Dr	108
Moon Rd	107
Mooncrest Ct	125
Moonglow Ct	125
Morning Glory Ln	108
Morning Glory Pl	108
Morning Glory Ter	108
Morning Mist Ct	91
Morning View Dr	91
Morningside Dr	108
Morningside Pl	108
Morningside Ter	108
Mossberg Ct	107
Mount Way	124
Mountain Pass Cir	125
Mountain View Ct	90
Muddy Ln	108
Mullen Way	108
Museum Way	90
Mynah Pl	90
----------N----------	
N Citrus Ave	91, 108
N Emerald Dr	107
N Indiana Ave	108
N Melrose Dr	90, 107
N Paseo Marguerita	90-91
N Santa Fe Ave	90-91, 108
Nancy Way	108
Naomi Dr	90
Nash Ln	107
Natal Way	108
Navel Pl	107
Nethelton Rd	107
Nettleton Rd	107
Nevada Ave	108
Newport Dr	108
Newport Ter	108
Nicholas Ln	125
Nicole Dr	91
Nita Ln	90
Nob Cir	91
Normark Ter	108
North Ave	90, 107
North Crest Ln	90
North Dr	90
Nostalgia Pl	108
----------O----------	
Oak Dr	91
Oak Glen Dr	108
Oak Knoll Dr	91
Oak Leaf Ct	108
Oak Ridge Way	125
Oakcreek Ct	125
Oakcreek Ln	125
Oasis Ln	107
Ocean View Ct	108
Ocean View Dr	108
Ocean View Ter	108
Ocotillo Dr	107
Odell Cir	91
Odyssey Dr	108
Old Foothill Dr	108
Old Taylor St	91
Oleander Ave	125
Olive Ave	107-108
Olive Dr	107
Olly Ct	108
Olympus Loop Dr	124
Onley Dr	107
Opal Ridge	125
Optimist Way	125
Orange Grove Ave	108
Orchid Ct	125
Orleavo Dr	108
Osborne St	90
Oxford Ct	125
----------P----------	
Painted Pony Cir	107
Pala Vista Dr	108
Palermo Ct	108
Palm Canyon Dr	107
Palm Crest Ter	125
Palm Dr	108
Palmbark St	107
Palo Verde Way	108
Palomar Airport Rd	125
Palomar Pl	91
Panorama Rd	90
Panther Way	91
Papaya St	107
Paradise Way	107
Parakeet Pl	90
Park Ave	108
Park Center Dr	125
Park Hill Pl	108
Park Hill Rd	108
Parker Pl	108
Parkview Dr	125
Parkwood Ave	125
Partridge Cir	90
Paseo Buena Vista	108
Paseo Cresta	91
Paseo De Anza	91
Paseo Del Arquero	108
Paseo Del Bosque	108
Paseo Del Lago Dr	124
Paseo Del Rey	91
Paseo Del Sol	91
Paseo Ladera	91
Paseo Marguerita	90-91
Paseo Palmas	108
Paseo Rio	107
Paseo Roble	108
Paseo Vista	108
Patricia Cir	108
Patricia Ln	108
Patti Dr	91
Peaceful Ln	107
Peach Grove Ln	108
Pearl Heights Rd	125
Pecan Ct	108
Penguin Cir	90
Penrod Ct	90
Pepper Tree Ln	108
Periquito Ct	125
Peters Dr	108
Phillips Cir	108
Phillips Ct	108
Phillips St	108
Phillips Way	108
Philmar Ln	108
Pina Ln	108
Pine Tree Ln	108
Pinewood Rd	124
Pinkard Ln	107
Pinnacle Ct	124
Pinnacle Way	124
Pioneer Ave	125
Pipeline Dr	125
Pizarro Pl	91
Placitos Suenos	107
Planet Rd	107
Platinum Way	107
Plaza De Benito Juarez	107
Plaza Dr	107
Plum Hollow Pl	107
Plumosa Ave	125
Pluto Rd	107
Plymouth Dr	107
Pohl Pl	90
Poinsettia Ave	125
Pointer Ln	108
Pollyanna Ter	107
Pomelo Dr	107
Pomelo Way	107
Pond Pl	90-91
Ponderosa Dr	108
Portia Ave	91
Portofino Dr	108, 125
Portola St	91
Postal Way	108
Potomac Ln	125
Prescott Ct	125
Presidio Way	107
Presley Pl	108
Prestwick Ct	108, 125
Primrose Ave	108, 125
Prince Way	91
Progress St	125
Promenade Cir	107
Promenade Pl	107
Promontory Ridge Way	124
Prospect Cir	108
Prospect Pl	108
Providence Dr	107
Puffin Dr	90
----------Q----------	
Quails Trl	108
Queens Way	91
Quigg Pl	108
Quilcene Ct	108, 125
----------R----------	
Radcliffe Trl	125
Radiance Way	125
Rainbow Ct	107
Raintree Dr	108
Raintree Pl	108
Ramona Dr	90
Rancho Corte	91
Rancho Pacifica Pl	108
Rancho Vista Pl	108
Rancho Vista Rd	108
Range View Rd	108
Ravine Ct	107
Ravine Rd	107
Rebecca Ave	91
Red Plum Ln	108
Redlands St	108
Redwood Crest	124
Reflection Cir	125
Regina Ln	91
Regis Ct	108
Remington Ct	107
Revere Ct	125
Rhea Pl	91, 108
Ricebird Dr	90
Richard Ln	108
Ridge Rd	107
Ridgeline Ave	125
Rincon St	108
Rio Way	107
River Trl	125
Riviera Dr	91
Robelini Dr	108
Rockhill Rd	108
Rocking Horse Rd	107
Rolling Hills Rd	108
Rollins Way	107
Roma Dr	108
Ronald Ln	108
Rosario Ln	91, 108
Rose Dr	107
Rosebud Ln	125
Rosemary Ln	108
Rosewood St	124
Ruby Dr	107
Rudd Rd	108
Rush Ave	91
----------S----------	
S Beaumont Ln	108
S Citrus Ave	108
S Emerald Dr	107
S Indiana Ave	108
S Melrose Dr	107, 124-125
S Santa Fe Ave	108
Saba Ct	91
Sabrina Way	108
Sage Ln	91
Saint Lucia Way	124-125
Saint Thomas Rd	124
Saint Tropez Dr	108
Sal Ln	91
Salina Ct	107
San Clemente Ave	108
San Clemente Way	108
San Del Dr	107
San Luis Rey Ave	91
Sandra Cir	108
Sandy Ln	125
Santa Anita Dr	108
Santa Barbara Way	107
Santa Clara Dr	107
Santa Fe Pl	108
Santa Maria Ct	107
Sapote Ct	91, 108
Sapphire Ln	125
Saratoga Ct	107
Savanna Ln	91
Scott St	125
Seacrest Ct	125
Seaview Pl	108
Selmalita Ter	90, 107
Sequoia Crest	124
Serra Dr	91
Service Pl	108
Shadow Ln	108
Shadow Mountain Ter	91
Shadowood Cir	124
Shadowridge Dr	124-125
Sheffield Dr	125
Shelsteve Ter	108
Sherman Way	91
Shuboro St	107
Sierra Ct	108
Sierra Verde	108
Silvana Way	91
Silver Dr	107
Silver Fir Ct	107
Silver Fox Ln	107
Silver Stallion Dr	107-108
Sinkler Way	108
Skyline Dr	108
Sleepy Hollow Way	107
Smith Dr	91, 108
Soft Wind Rd	107
Solara Ln	125
Soltaire Dr	125
Sonia Ct	91
Sonora Ct	125
Spanish Oak Way	124
Specialty Dr	125
Spires St	107
Sports Park Way	90
Springfield Ct	107
Spyglass Cir	125
Stadden Way	108
Stargazer Ln	91
Starling Dr	90
State Route 78 Eb	107-108, 125
State Route 78 Wb	107-108, 125
Steelhead Way	107
Steen Cir	108
Steeplechase Ln	107
Stephanie Ln	108
Stewart Dr	107
Stiles Ct	107
Stonecrest Ct	125
Stonemark Pl	108
Stoneridge Ter	108
Stonyhurst Ct	108
Stormy Ln	91
Stratford Pl	125
Stratton Dr	107
Stratus Ln	125
Suemark Ter	91
Summer Creek Ct	91
Summer Ct	91
Summit Trl	108
Sun Cir	108
Sun Villa Ct	108
Sunny Crest Cir	91
Sunrise Dr	108
Sunset Dr	107-108
Swallow Dr	90, 107
Sweet Bay Ct	107
Sycamore Ave	108, 125
----------T----------	
Tacoma Ln	91
Tangerine Cove Dr	107
Tarakim Ln	108
Tatum St	107
Taylor St	91
Teakwood Way	124
Teelin Ave	91
Terrace Dr	108
Terracina Way	108
Tesoro Pl	107
The Circle	108
Thibodo Ct	125
Thibodo Rd	108, 125
Thomas Pl	108
Thomas St	107
Thunder Dr	107
Tierra Del Cielo	91
Tiger Tail Ln	108
Tiger Tail Rd	108
Tiki Dr E	107
Tiki Dr W	107
Tiki Ln	107
Timber Trl	124
Timothy Pl	107
Tinamou Pl	90
Titanium Pl	107
Topaz Ct	107
Torano Dr	91
Torole Cir	108
Toucan Dr	90
Tower Dr	108
Tower Pl	108
Townsite Dr	91, 108
Traci Ln	108
Tres Ninos Cte	108
Triumph St	124
Troy Pl	108
Truly Ter	108
Turnberry Dr	108, 125
Tylee St	107
----------U----------	
Unity Way	108
University Dr	108
Unnamd Public Rd	108
Uno Ct	108
Upland Dr	108
----------V----------	
Vale Terrace Dr	108
Vale Terrace Pl	108
Vale View Dr	107-108
Valencia Dr	107
Valerie Dr	91
Valley Dr	108
Valley View Pl	108
Vantage Ct	125
Vega Ln	108
Vendimia Ct	108
Venus View Dr	107
Vera Cir	108
Verano Way	125
Verdant Pl	108
Verner Way	107
Via Allegra	108
Via Angelica	107
Via Argentina	107
Via Bogota	107
Via Bolivia	107
Via Carina	108
Via Centre	107
Via Christina	91, 108
Via Columbia	107
Via Costa Rica	107
Via Del Mar	107
Via Felicidad	91
Via Marco	91
Via Pedro	91, 108
Via Reata	108
Via Santa Cruz	107
Via Santa Paulo	107
Via Santiago	107
Via Soledad	91
Via Vastago	107

Road Name	Page #s
Victoria Pl	91
Village Ln	107
Vine Cir	108
Vineyard Ave	108
Viper Way	125
Vista Bonita Dr	108
Vista Glen Ln	108
Vista Grande Dr	91
Vista Grande Pl	91
Vista Heights Way	108
Vista Mountain Dr	108
Vista View Ct	108
Vista Village Dr	107-108
Vista Way	107
Voluntary Rd	91
----------W----------	
W Bobier Dr	90-91
W California Ave	107-108
W Connecticut Ave	107-108
W East Dr	90-91
W Indian Rock Rd	90-91
W Knapp Dr	90-91
W Linda Vista Dr	125
W Los Angeles Dr	90, 107-108
W Orange St	108
W Vale View Dr	107-108
W Vista Way	107
Walinca Way	108
Walker Way	107
Wallace Ln	108
Wandering Rd	107
Warmlands Ave	91, 108
Washington St	108
Watson Way	125
Wave Dr	108
Waxwing Dr	90
Wellington Ln	108, 125
Wellpot Pl	91, 108
Wentworth Cir	125
Wesley Way	107-108
West Dr	107
West Taylor St	91
Weston Cir	90-91
Westport Ln	108
Westwood Rd	107
Whispering Brook Dr	90
White Alder Ln	91
White Birch Dr	124
Wildflower Dr	107
Wildgrove Way	107-108
Williamston St	108
Willow Creek Dr	91
Willow Ridge Dr	124
Willow Way	124
Winchester Ct	107
Windsor Ct	108
Windy Ln	107
Wingwood Ln	108
Winter Rd	107
Wolverine Way	108
Woodcrest Ln	125
Woodland Dr	108
Woodrail Dr	90
----------Y----------	
Yacon Cir	107
Yacon St	107
Yettford Rd	108
York Dr	108
----------Z----------	
Zada Ln	108
Zember Ct	108