

DISTRICT ENGINEER
 DISTRICT CIVIL ENGINEER
 DATE APPROVED: March 28, 1977
 No. 1358

I HEREBY CERTIFY THAT THIS IS A TRUED AND CORRECT COPY OF THE ABOVE-SIGNED DRAWING AS MADE BY ME OR UNDER MY CLOSE PERSONAL SUPERVISION AND THAT THE SAME IS TRUE AND CORRECT IN ALL RESPECTS.
 DATE: 3/23/80 David A. Galt Contract Engineer

AS BUILT PLANS
 Contract No. 11-095044
 Date Completed 11-3-79
 Document No. A-1000-4775



53

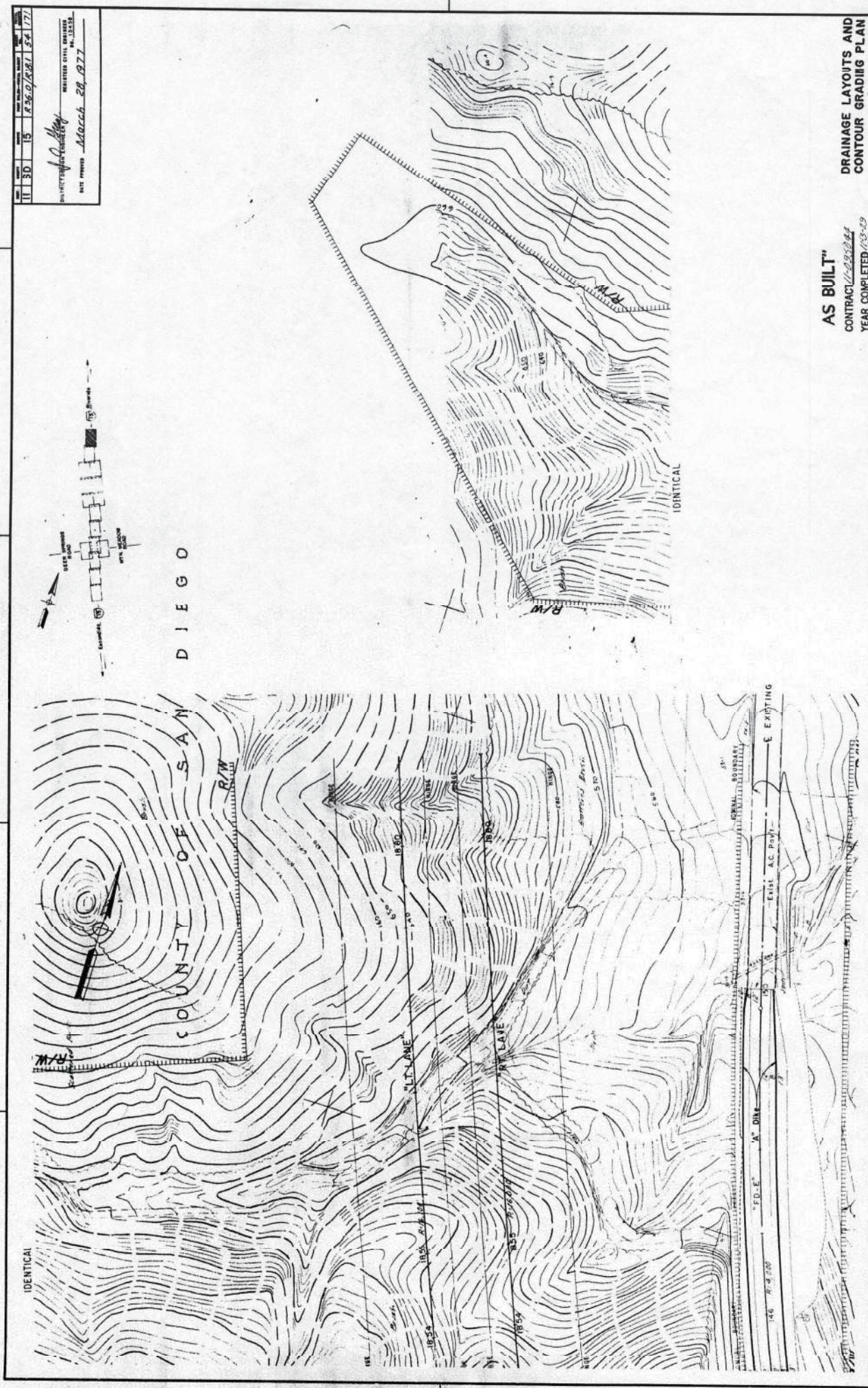

11 30 15
 REGISTERED CIVIL ENGINEER
 No. 13258
 DATE PRINTED - March 28, 1977

AS BUILT
 CONTRACT 11-08502-4
 YEAR COMPLETED 1973-74
**DRAINAGE LAYOUTS AND
 CONTOUR GRADING PLAN**
 SCALE 1"=50' 18 OF 16

AS BUILT PLANS
 Contract No. 11-08502-4
 Date Completed 11-2-74
 Document No. Also 6-115

I HEREBY CERTIFY THAT THIS IS A TRUE AND CORRECT COPY OF THE ORIGINAL PLANS
 AS SUBMITTED TO AND APPROVED BY THE STATE ENGINEER, CALIFORNIA DEPARTMENT OF
 TRANSPORTATION AND PUBLIC UTILITIES.
 11-3-74 *[Signature]*



54

11 SD 15 176.0/291/ 55/171
 REGISTERED CIVIL ENGINEER
 NO. 7414
 DATE APPROVED: *March 28, 1977*

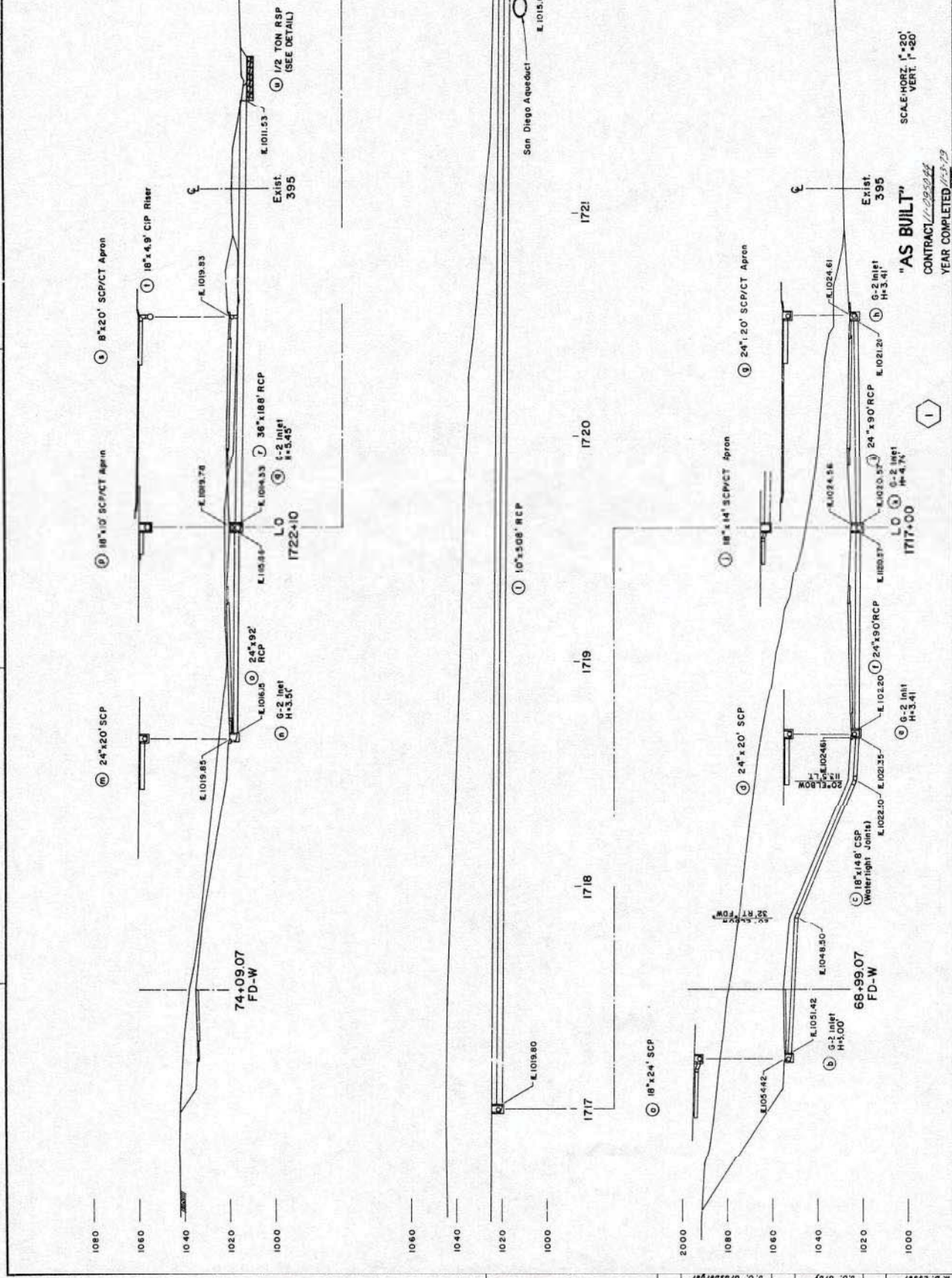

DRAINAGE PROFILES
 SCALE: HORIZ. 1"=20'
 VERT. 1"=50'
 SHEET 1 OF 18

"AS BUILT"
 CONTRACT 17-09-044
 YEAR COMPLETED 1973

AS BUILT PLANS
 Contract No. 17-09-044
 Date Completed 11-2-79
 Document No. 1000-6315



AUTHORITY: STATE OF CALIFORNIA - DEPARTMENT OF TRANSPORTATION - DIVISION OF HIGHWAYS
 UNDER THE SUPERVISION AND CONTROL OF THIS STATE ENGINEER IN ACCORDANCE WITH THE
 AUTHORITY OF THE DIRECTOR OF TRANSPORTATION.
 8-13-80 *Joseph R. Smith* *Joseph R. Smith*

55

56
 II SD 15 176/4381 56 171
 DISTRICT ENGINEER
 J. O. HAY
 REGISTERED CIVIL ENGINEER
 NO. 13412
 DATE APPROVED: March 28, 1977

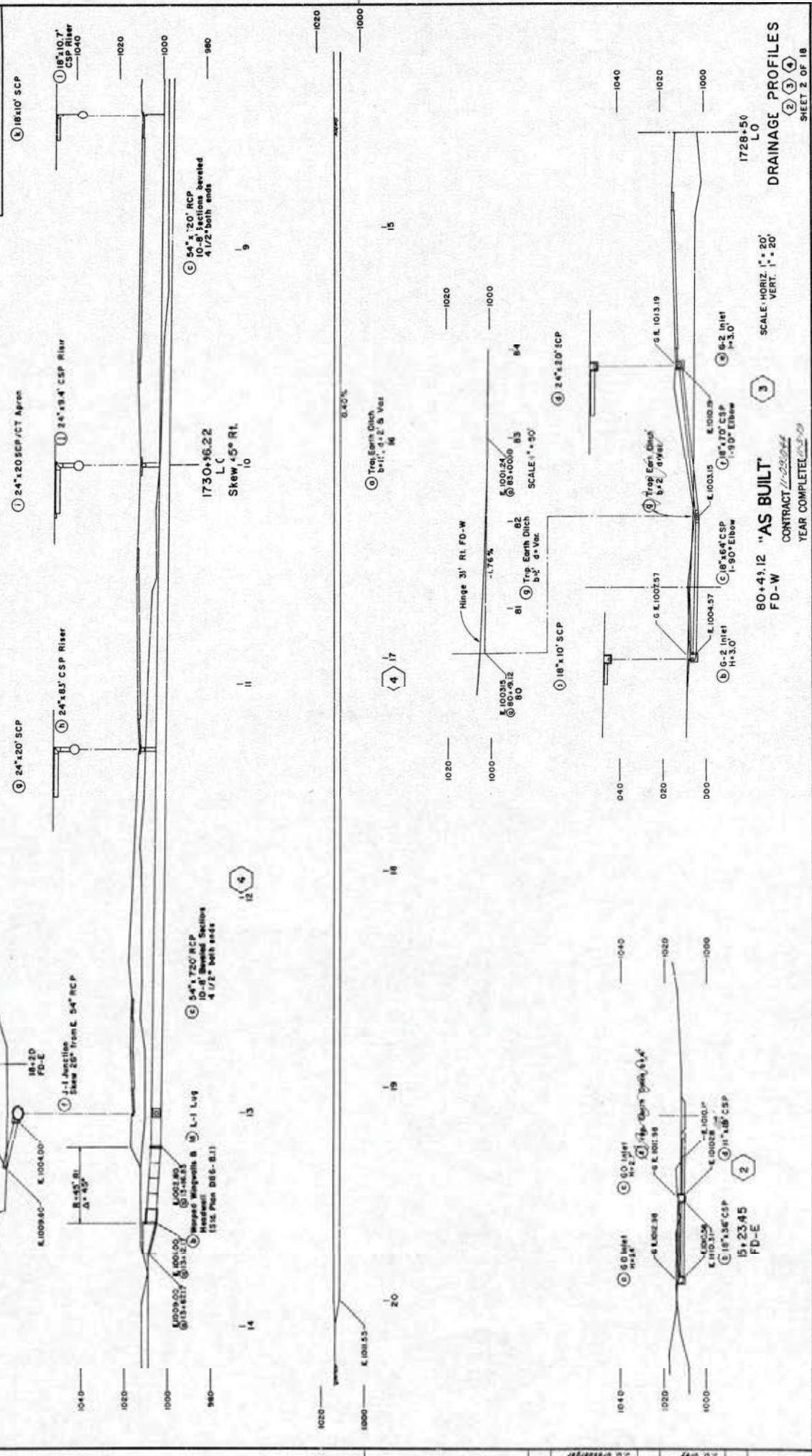

L.O. Gray
 L.O. Grayberger

56

AS BUILT PLANS
 Contract No. 11-095044
 Date Completed 11-3-79
 Document No. 11-095044-6115

I HEREBY CERTIFY THAT THIS IS A TRUE AND ACCURATE COPY OF THE ABOVE DOCUMENT AS PREPARED BY THE ENGINEER AND AS AUTHORIZED BY THE DISTRICT ENGINEER.
 J. O. HAY
 REGISTERED CIVIL ENGINEER
 NO. 13412

DRAINAGE PROFILES
 (2) (3) (4)
 SHEET 2 OF 18

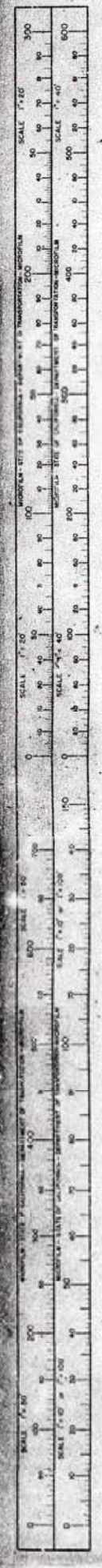

II SD 15 1215.0/1881 57171
 PROJECT: *[Signature]*
 WORKING COPY NUMBER: 100
 DATE: March 28, 1977

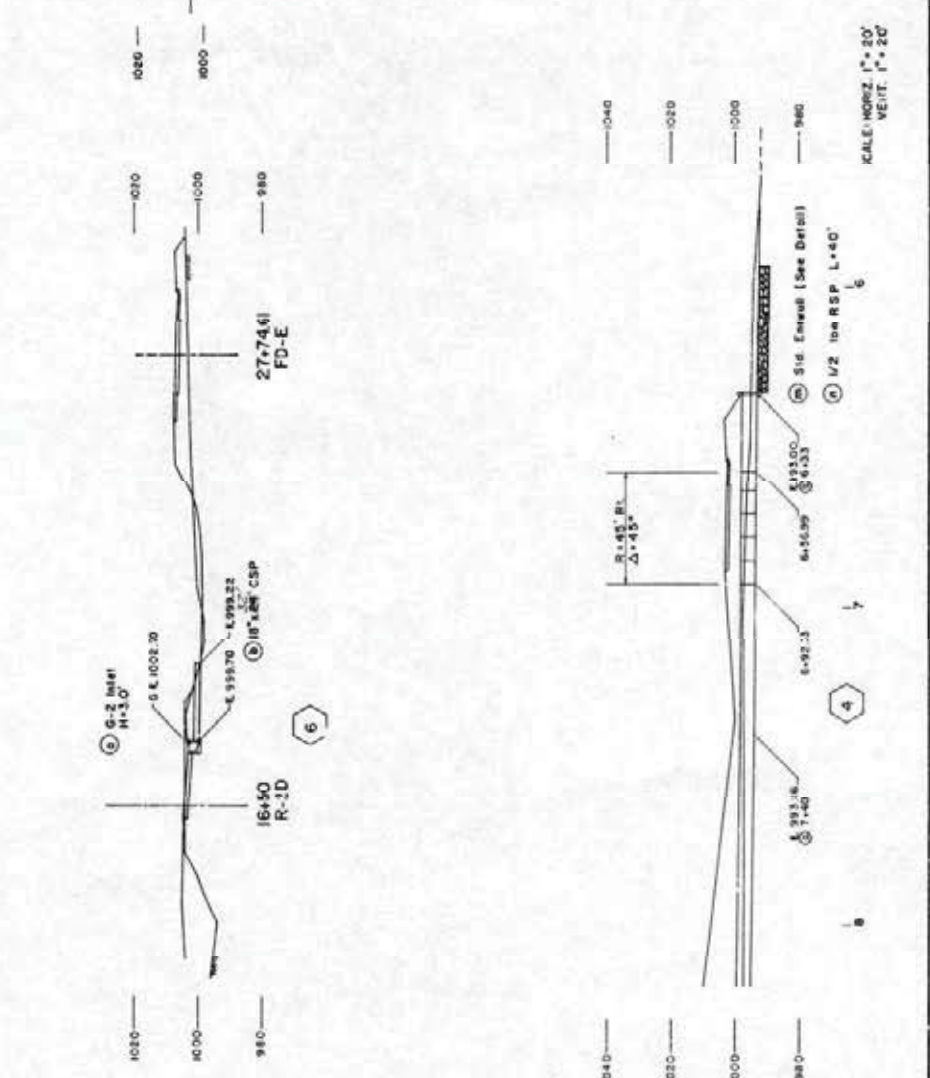
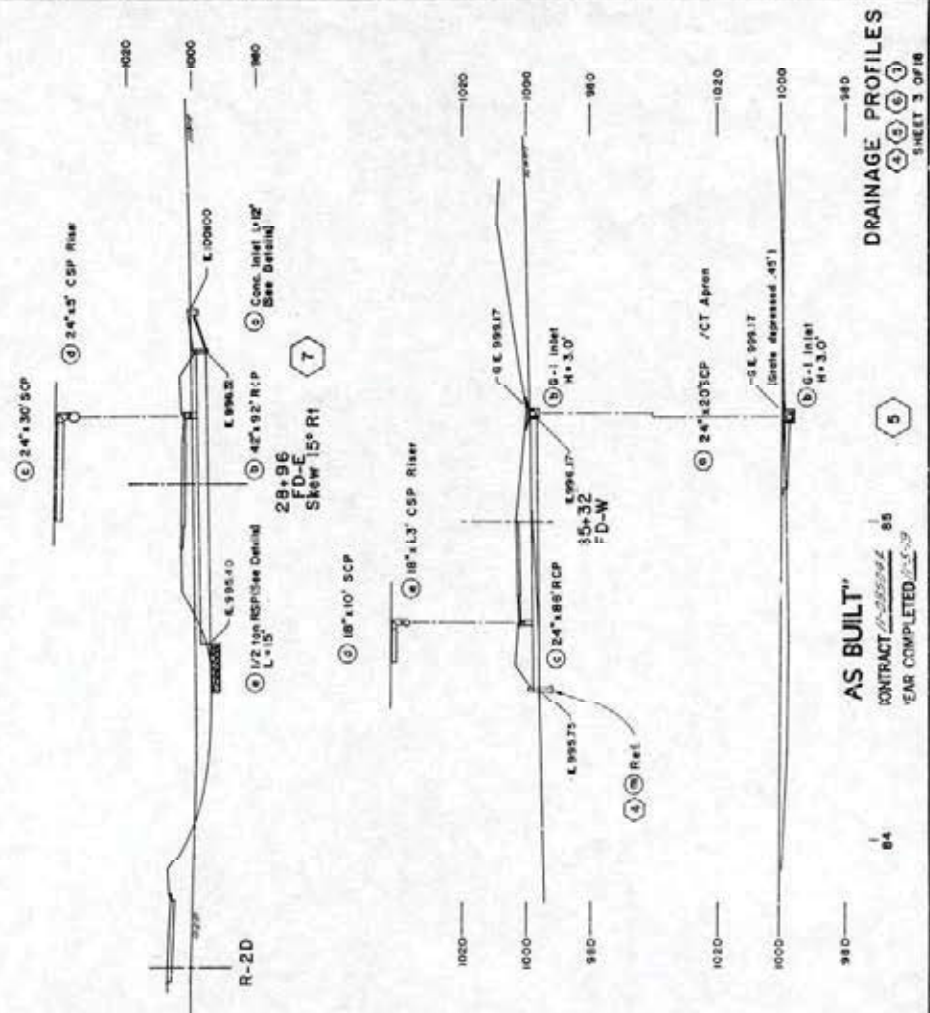

AS BUILT
 CONTRACT: *[Signature]* 85
 YEAR COMPLETED: 1973

SCALE: HORIZ. 1" = 20'
 VERT. 1" = 20'

AS BUILT PLANS
 Contract No. 11-095044
 Date Completed 11-3-79
 Document No. 11000-61115

I hereby certify that the above information was prepared by me or under my direct supervision and that I am a duly Licensed Professional Engineer in the State of California. I am duly Licensed in the State of California, License No. 61115.

[Signature]
 8-13-80

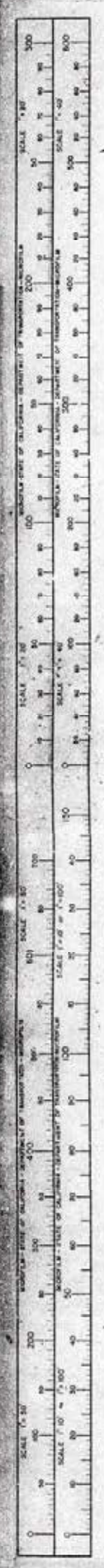

57

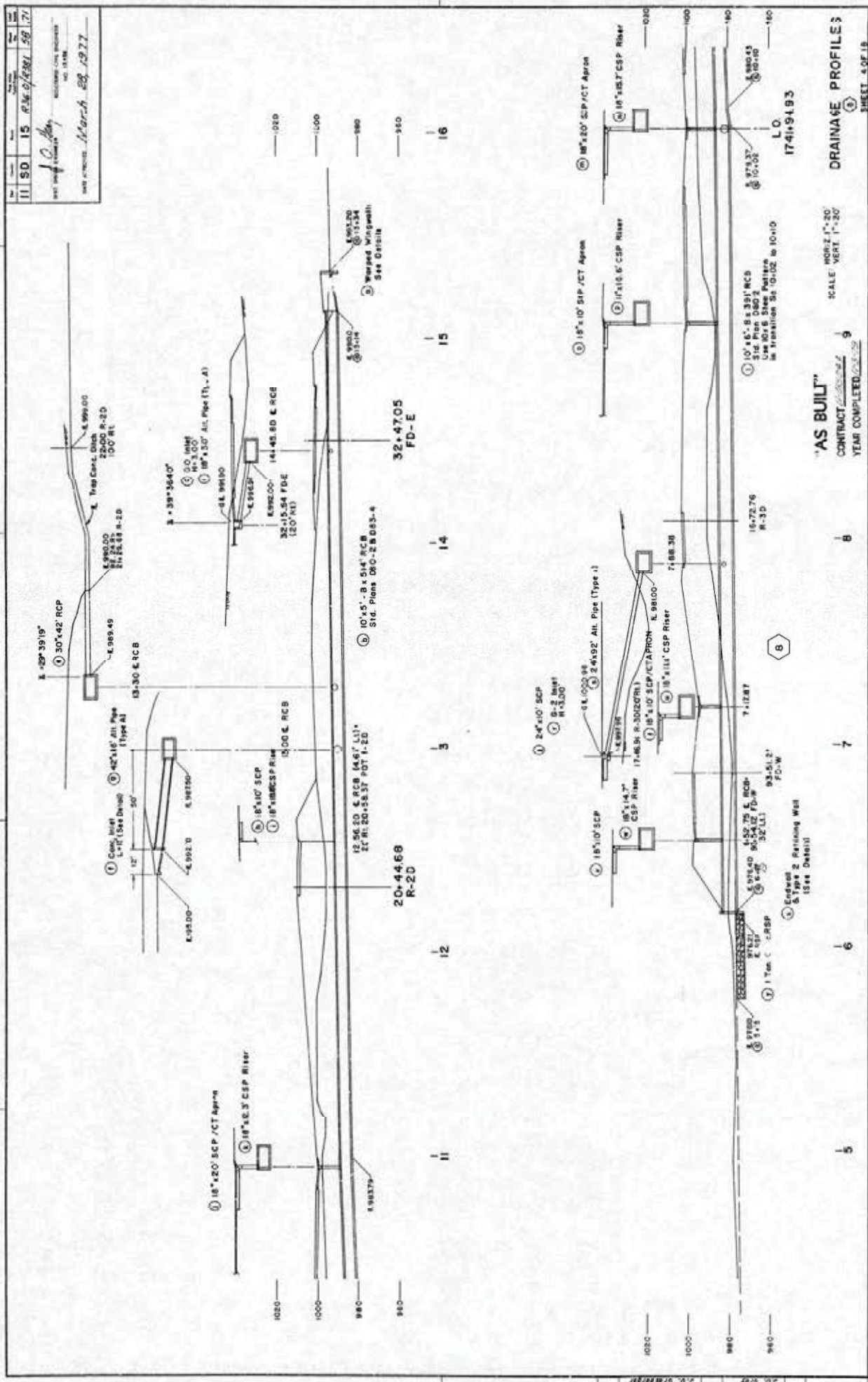

NO.	DATE	BY	CHKD.	APP.
11	50	15	R.M.G./R.M.L.	58/17

100% COMPLETE
 DATE APPROVED: *March 28, 1977*
 BY: *[Signature]*

"AS BUILT"
 CONTRACT NO. *11-0-010444*
 YEAR COMPLETED *1976*
 SCALE: HORIZ. 1"=20'
 VERT. 1"=20'
 SHEET 4 OF 18

AS BUILT PLANS
 Contract No. *11-0-010444*
 Date Completed *11-3-76*
 Document No. *11000-67115*

I HEREBY CERTIFY THAT THIS IS TRUE AND ACCURATE COPY OF THE ABOVE DOCUMENT AS SUBMITTED TO THE CITY OF LOS ANGELES FOR RECORDATION AND THAT THE INFORMATION CONTAINED HEREIN IS TRUE AND CORRECT TO THE BEST OF MY KNOWLEDGE AND BELIEF.
[Signature]
 8-3-80



58

II ID 15 12/10/1981 99 177
 REGISTERED CIVIL ENGINEER
 No. 12818
 DATE PROJECT *March 28 1977*
 0020

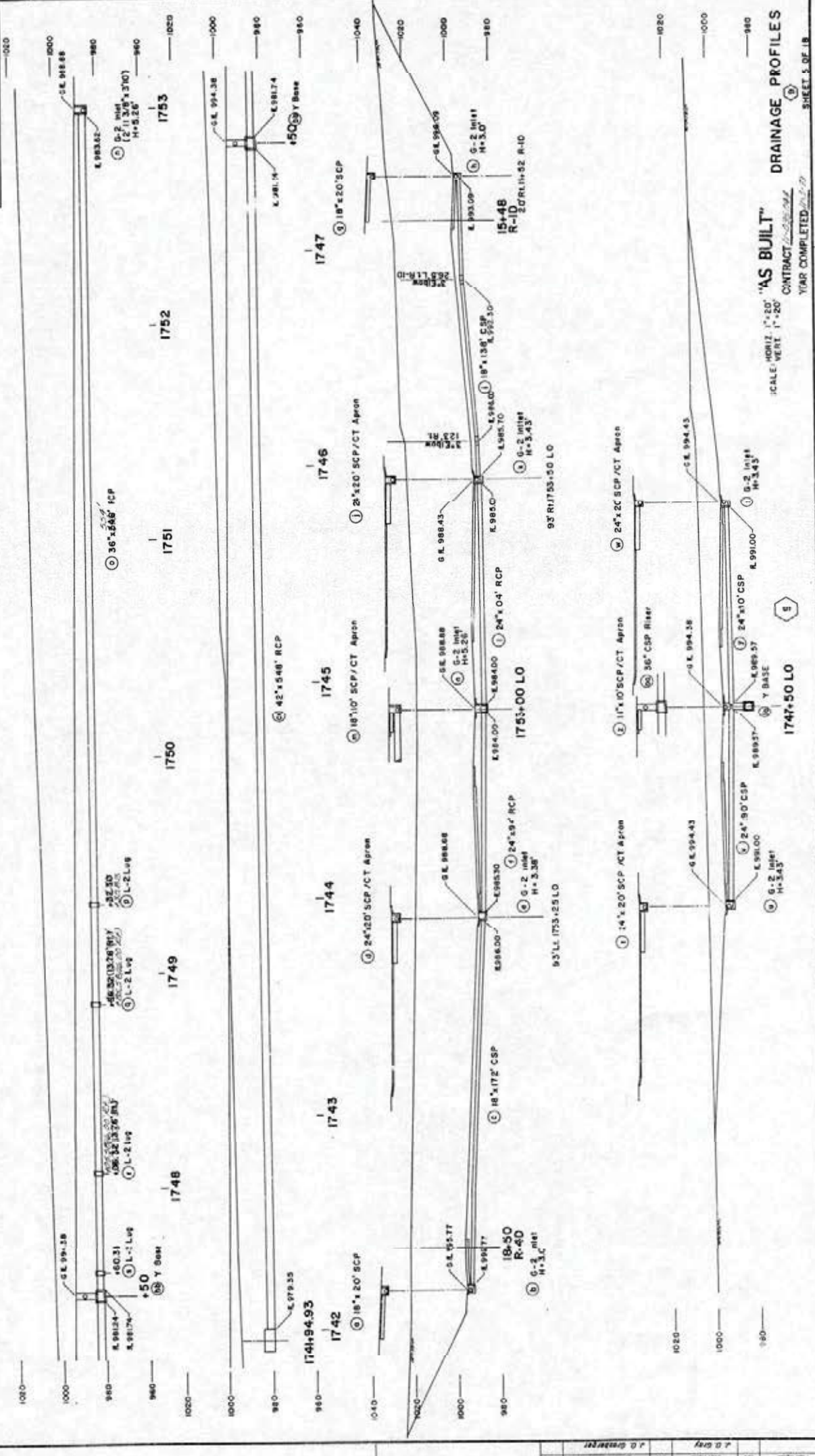

AS BUILT PLANS
 CONTRACT NO. *11-040044*
 DATE COMPLETED *11-3-9*
 DOCUMENT NO. *A-6-75*

I HEREBY CERTIFY THAT THIS IS A TRUE AND ACCURATE COPY OF THE ABOVE DOCUMENT TAKEN FROM THE ORIGINAL RECORDS OF THE PROJECT AND THAT THE SAME IS IN ACCORDANCE WITH THE REQUIREMENTS OF THE CALIFORNIA REGISTERED PROFESSIONAL ENGINEERS ACT.

James H. Smith
 REGISTERED PROFESSIONAL ENGINEER
 No. 12818

CONTRACT NO. *11-040044*
 YEAR COMPLETED *1977*

SCALE: HORIZ. 1"=20'
 VERT. 1"=20'
 SHEET 5 OF 18



59

Sheet	11	50	15	17	20	23	26	29	32	35	38	41	44	47	50	53	56	59	62	65	68	71	74	77	80	83	86	89	92	95	98	101	104	107	110	113	116	119	122	125	128	131	134	137	140	143	146	149	152	155	158	161	164	167	170	173	176	179	182	185	188	191	194	197	200	203	206	209	212	215	218	221	224	227	230	233	236	239	242	245	248	251	254	257	260	263	266	269	272	275	278	281	284	287	290	293	296	299	302	305	308	311	314	317	320	323	326	329	332	335	338	341	344	347	350	353	356	359	362	365	368	371	374	377	380	383	386	389	392	395	398	401	404	407	410	413	416	419	422	425	428	431	434	437	440	443	446	449	452	455	458	461	464	467	470	473	476	479	482	485	488	491	494	497	500	503	506	509	512	515	518	521	524	527	530	533	536	539	542	545	548	551	554	557	560	563	566	569	572	575	578	581	584	587	590	593	596	599	602	605	608	611	614	617	620	623	626	629	632	635	638	641	644	647	650	653	656	659	662	665	668	671	674	677	680	683	686	689	692	695	698	701	704	707	710	713	716	719	722	725	728	731	734	737	740	743	746	749	752	755	758	761	764	767	770	773	776	779	782	785	788	791	794	797	800	803	806	809	812	815	818	821	824	827	830	833	836	839	842	845	848	851	854	857	860	863	866	869	872	875	878	881	884	887	890	893	896	899	902	905	908	911	914	917	920	923	926	929	932	935	938	941	944	947	950	953	956	959	962	965	968	971	974	977	980	983	986	989	992	995	998	1001	1004	1007	1010	1013	1016	1019	1022	1025	1028	1031	1034	1037	1040	1043	1046	1049	1052	1055	1058	1061	1064	1067	1070	1073	1076	1079	1082	1085	1088	1091	1094	1097	1100	1103	1106	1109	1112	1115	1118	1121	1124	1127	1130	1133	1136	1139	1142	1145	1148	1151	1154	1157	1160	1163	1166	1169	1172	1175	1178	1181	1184	1187	1190	1193	1196	1199	1202	1205	1208	1211	1214	1217	1220	1223	1226	1229	1232	1235	1238	1241	1244	1247	1250	1253	1256	1259	1262	1265	1268	1271	1274	1277	1280	1283	1286	1289	1292	1295	1298	1301	1304	1307	1310	1313	1316	1319	1322	1325	1328	1331	1334	1337	1340	1343	1346	1349	1352	1355	1358	1361	1364	1367	1370	1373	1376	1379	1382	1385	1388	1391	1394	1397	1400	1403	1406	1409	1412	1415	1418	1421	1424	1427	1430	1433	1436	1439	1442	1445	1448	1451	1454	1457	1460	1463	1466	1469	1472	1475	1478	1481	1484	1487	1490	1493	1496	1499	1502	1505	1508	1511	1514	1517	1520	1523	1526	1529	1532	1535	1538	1541	1544	1547	1550	1553	1556	1559	1562	1565	1568	1571	1574	1577	1580	1583	1586	1589	1592	1595	1598	1601	1604	1607	1610	1613	1616	1619	1622	1625	1628	1631	1634	1637	1640	1643	1646	1649	1652	1655	1658	1661	1664	1667	1670	1673	1676	1679	1682	1685	1688	1691	1694	1697	1700	1703	1706	1709	1712	1715	1718	1721	1724	1727	1730	1733	1736	1739	1742	1745	1748	1751	1754	1757	1760	1763	1766	1769	1772	1775	1778	1781	1784	1787	1790	1793	1796	1799	1802	1805	1808	1811	1814	1817	1820	1823	1826	1829	1832	1835	1838	1841	1844	1847	1850	1853	1856	1859	1862	1865	1868	1871	1874	1877	1880	1883	1886	1889	1892	1895	1898	1901	1904	1907	1910	1913	1916	1919	1922	1925	1928	1931	1934	1937	1940	1943	1946	1949	1952	1955	1958	1961	1964	1967	1970	1973	1976	1979	1982	1985	1988	1991	1994	1997	2000
-------	----	----	----	----	----	----	----	----	----	----	----	----	----	----	----	----	----	----	----	----	----	----	----	----	----	----	----	----	----	----	----	-----	-----	-----	-----	-----	-----	-----	-----	-----	-----	-----	-----	-----	-----	-----	-----	-----	-----	-----	-----	-----	-----	-----	-----	-----	-----	-----	-----	-----	-----	-----	-----	-----	-----	-----	-----	-----	-----	-----	-----	-----	-----	-----	-----	-----	-----	-----	-----	-----	-----	-----	-----	-----	-----	-----	-----	-----	-----	-----	-----	-----	-----	-----	-----	-----	-----	-----	-----	-----	-----	-----	-----	-----	-----	-----	-----	-----	-----	-----	-----	-----	-----	-----	-----	-----	-----	-----	-----	-----	-----	-----	-----	-----	-----	-----	-----	-----	-----	-----	-----	-----	-----	-----	-----	-----	-----	-----	-----	-----	-----	-----	-----	-----	-----	-----	-----	-----	-----	-----	-----	-----	-----	-----	-----	-----	-----	-----	-----	-----	-----	-----	-----	-----	-----	-----	-----	-----	-----	-----	-----	-----	-----	-----	-----	-----	-----	-----	-----	-----	-----	-----	-----	-----	-----	-----	-----	-----	-----	-----	-----	-----	-----	-----	-----	-----	-----	-----	-----	-----	-----	-----	-----	-----	-----	-----	-----	-----	-----	-----	-----	-----	-----	-----	-----	-----	-----	-----	-----	-----	-----	-----	-----	-----	-----	-----	-----	-----	-----	-----	-----	-----	-----	-----	-----	-----	-----	-----	-----	-----	-----	-----	-----	-----	-----	-----	-----	-----	-----	-----	-----	-----	-----	-----	-----	-----	-----	-----	-----	-----	-----	-----	-----	-----	-----	-----	-----	-----	-----	-----	-----	-----	-----	-----	-----	-----	-----	-----	-----	-----	-----	-----	-----	-----	-----	-----	-----	-----	-----	-----	-----	-----	-----	-----	-----	-----	-----	-----	-----	-----	-----	-----	-----	-----	-----	-----	-----	-----	-----	-----	-----	-----	-----	-----	-----	-----	-----	-----	-----	-----	-----	-----	-----	-----	-----	-----	-----	-----	-----	-----	-----	------	------	------	------	------	------	------	------	------	------	------	------	------	------	------	------	------	------	------	------	------	------	------	------	------	------	------	------	------	------	------	------	------	------	------	------	------	------	------	------	------	------	------	------	------	------	------	------	------	------	------	------	------	------	------	------	------	------	------	------	------	------	------	------	------	------	------	------	------	------	------	------	------	------	------	------	------	------	------	------	------	------	------	------	------	------	------	------	------	------	------	------	------	------	------	------	------	------	------	------	------	------	------	------	------	------	------	------	------	------	------	------	------	------	------	------	------	------	------	------	------	------	------	------	------	------	------	------	------	------	------	------	------	------	------	------	------	------	------	------	------	------	------	------	------	------	------	------	------	------	------	------	------	------	------	------	------	------	------	------	------	------	------	------	------	------	------	------	------	------	------	------	------	------	------	------	------	------	------	------	------	------	------	------	------	------	------	------	------	------	------	------	------	------	------	------	------	------	------	------	------	------	------	------	------	------	------	------	------	------	------	------	------	------	------	------	------	------	------	------	------	------	------	------	------	------	------	------	------	------	------	------	------	------	------	------	------	------	------	------	------	------	------	------	------	------	------	------	------	------	------	------	------	------	------	------	------	------	------	------	------	------	------	------	------	------	------	------	------	------	------	------	------	------	------	------	------	------	------	------	------	------	------	------	------	------	------	------	------	------	------	------	------	------	------	------	------	------	------	------	------	------	------	------	------	------	------	------	------	------	------	------	------	------	------	------	------	------	------	------	------	------	------	------	------	------	------	------	------	------	------	------	------	------

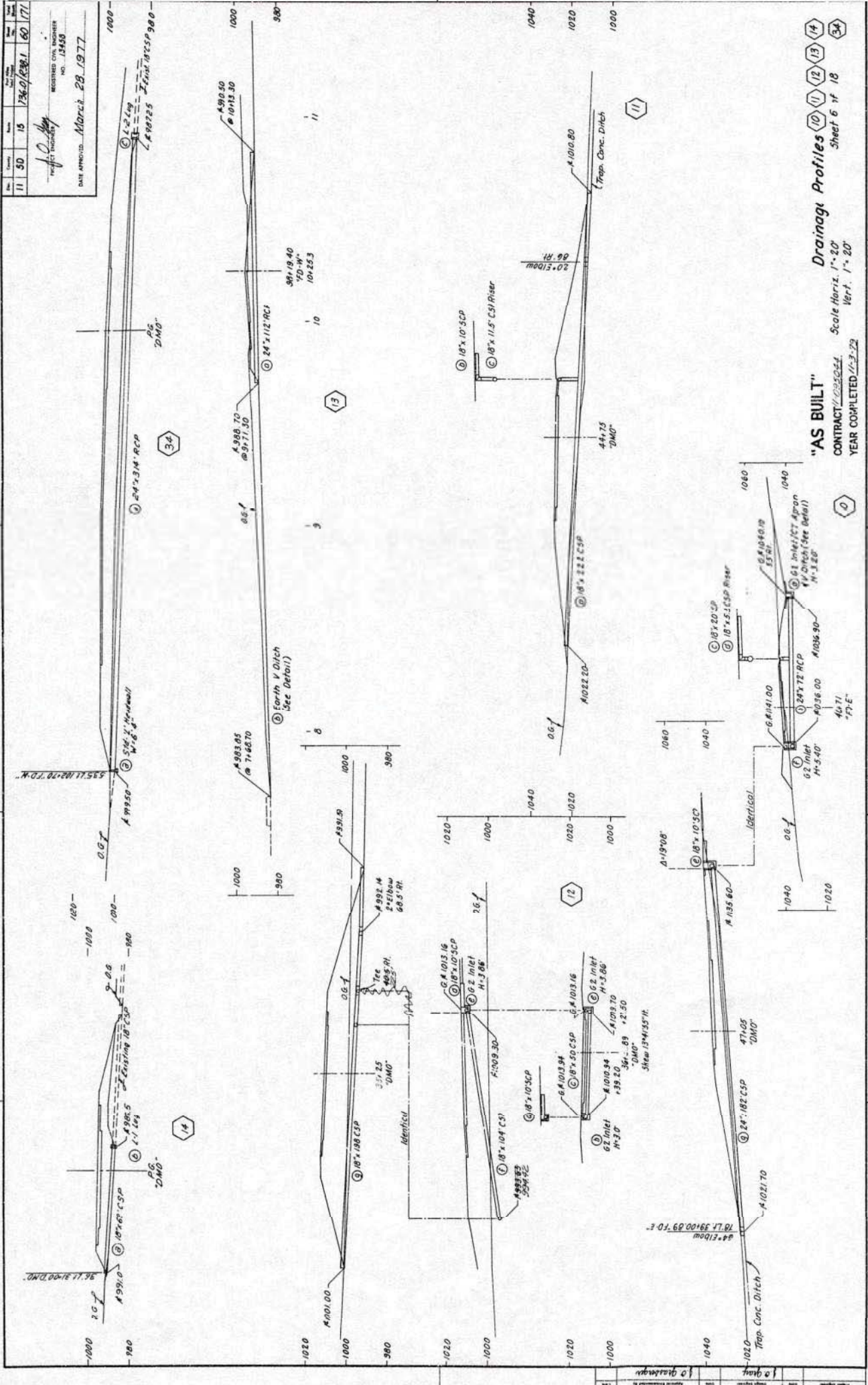

I HEREBY CERTIFY THAT THIS IS A TRUE AND ACCURATE COPY OF THE ABOVE DOCUMENT TAKEN FROM THE ORIGINAL AND CORRECTED DRAWINGS ON FILE IN THE OFFICE OF THE REGISTERED CIVIL ENGINEER, STATE OF CALIFORNIA, LICENSE NO. 13458.

8/3/80 *Joseph H. Gault*
 REGISTERED CIVIL ENGINEER



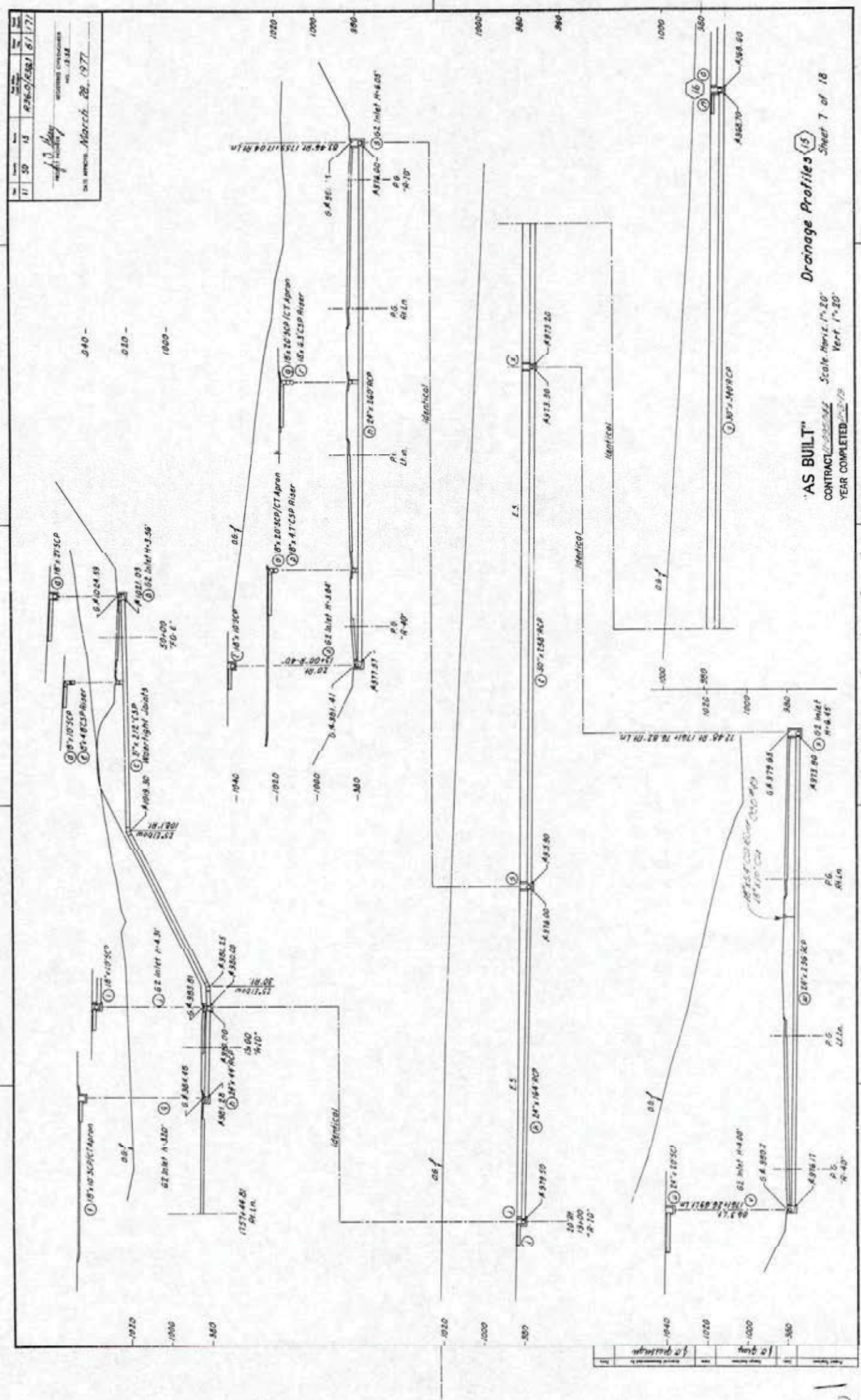

NO.	DATE	BY	REVISION
11	50	13	226.0/232.1/67.177

J. J. Key
 CIVIL ENGINEER
 REGISTERED PROFESSIONAL
 No. 338
 DATE APPROVED: March 28, 1977

"AS BUILT"
 CONTRACT 123555M Scale Horiz. 1"=20'
 YEAR COMPLETED 1975
Drainage Profiles (15)
 Sheet 7 of 18

AS BUILT PLANS
 Contract No. 11-095044
 Date Completed 11-3-79
 Document No. A-000-6275

8-13-80 Joseph H. Gault Engineer & Architect



Sheet	11	30	15	R36.0	R38.1	63	171
Project	PROJECT ENGINEER J. C. [Signature] REGISTERED CIVIL ENGINEER NO. 15455						
Date	DATE APPROVED: March 28, 1977						

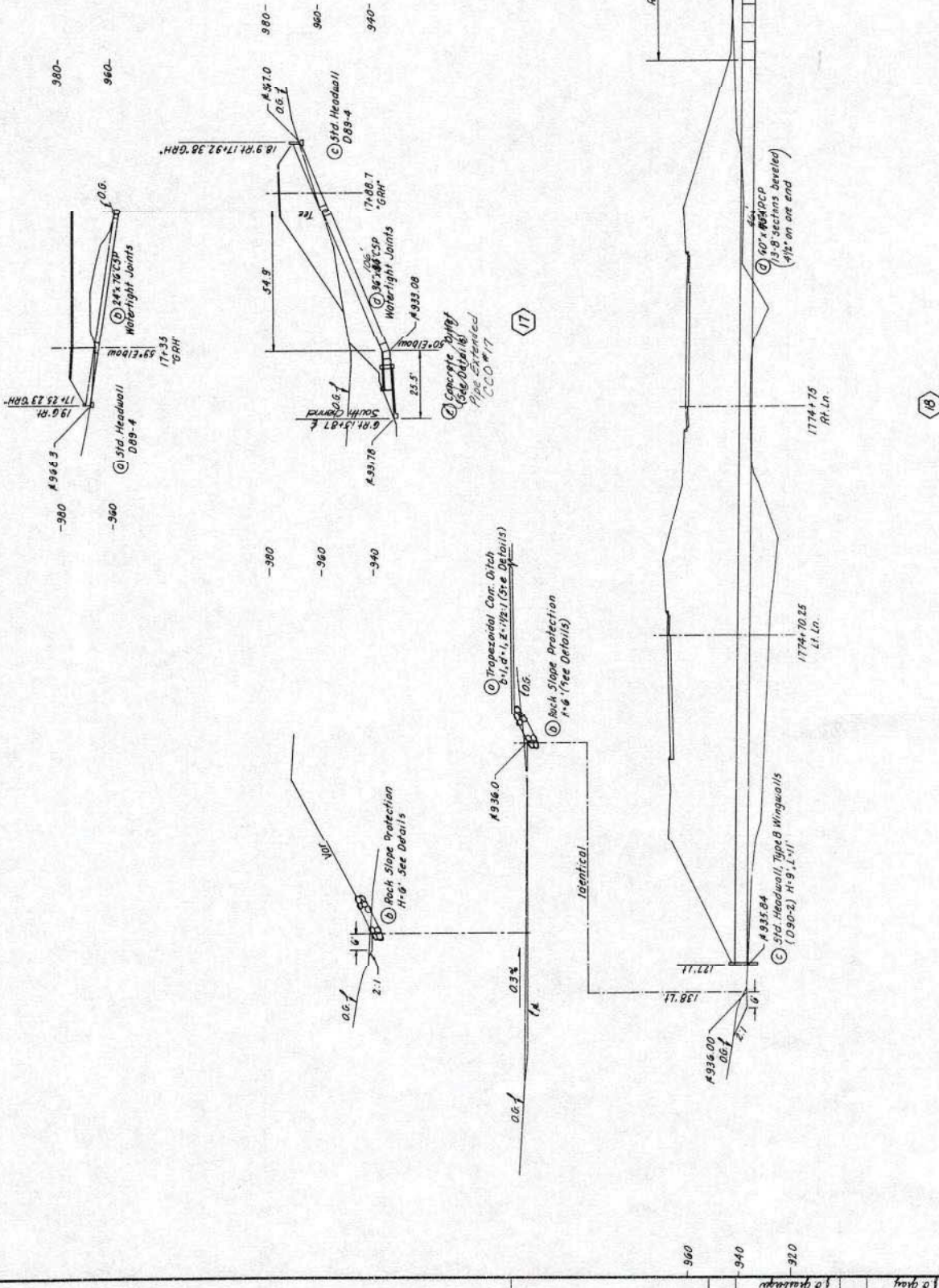

'AS BUILT' Drainage Profiles **(17)** **(18)** Sheet 3 of 18
 CONTRACT **11-0950-44** Scale: Horiz. 1"=80' Vert. 1"=80'
 YEAR COMPLETED **11-3-79**

AS BUILT PLANS
 Contract No. **11-0950-44**
 Date Completed **11-3-79**
 Document No. **Asce 6115**

I HEREBY CERTIFY THAT THIS IS A TRUE AND ACCURATE COPY OF THE ABOVE DOCUMENT TAKEN UNDER MY DIRECTION AND CONTROL ON THE DATE IN SACRAMENTO, CALIFORNIA PURSUANT TO AUTHORIZATION BY THE DIRECTOR OF TRANSPORTATION.

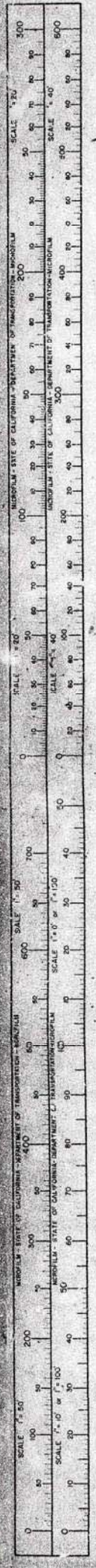

SHEET NO. 11 SD 15 R36.0/238.1 64 171
 PROJECT ENGINEER
 REGISTERED CIVIL ENGINEER
 NO. 14921
 DATE APPROVED March 28, 1977

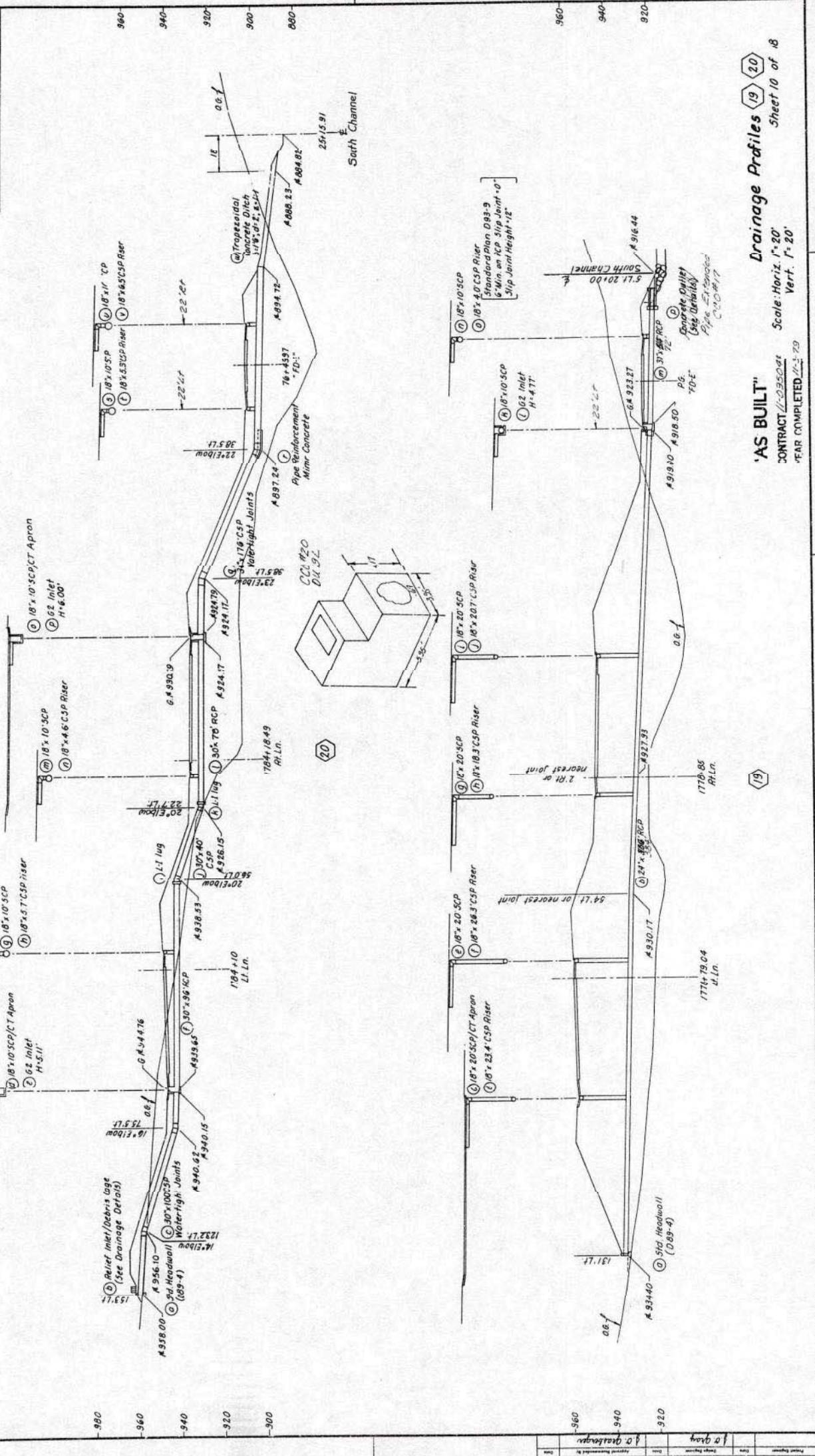

'AS BUILT'
 CONTRACT 11-235024
 'AS BUILT'
 Scale Horiz. 1"=20'
 Scale Vert. 1"=20'
 SHEET 10 OF 18
 YEAR COMPLETED 11-3-79

I HEREBY CERTIFY THAT THE INFORMATION ON THIS DOCUMENT WAS
 OBTAINED FROM THE RECORDS OF THE STATE OF CALIFORNIA
 DEPARTMENT OF TRANSPORTATION
 AUTHORIZED BY THE DIRECTOR OF TRANSPORTATION
 8-13-80 [Signature] Supervisor of Highways

AS BUILT PLANS
 Contract No. 11-095044
 Date Completed 11-3-79
 Document No. Acc. 6775

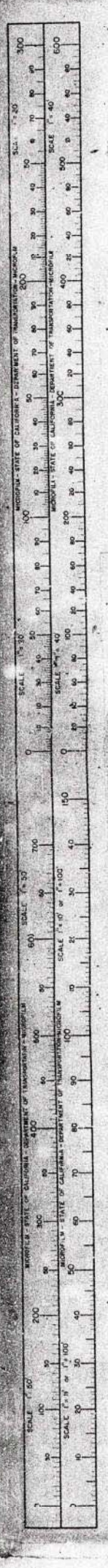

DATE MOVED: March 26, 1977
 PROJECT: *F.O. Hwy*
 REGISTERED ENGINEER NO. 13458
 CONTRACT: R36-0/ARL 65/171
 SHEET NO. 11 OF 18

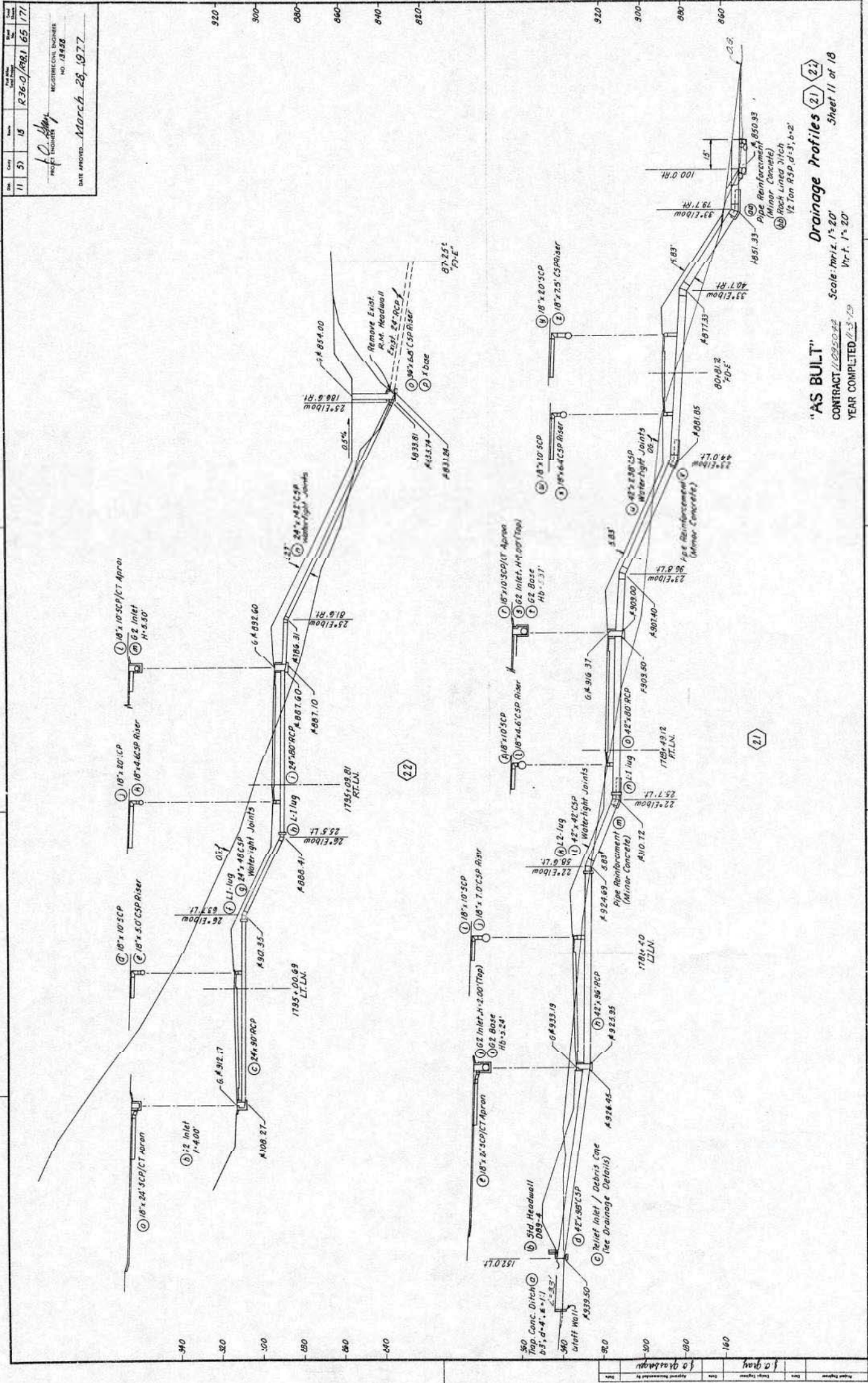

"AS BUILT"
 CONTRACT: R36-0/ARL 65/171
 YEAR COMPLETED: 1977
 Scale: Horiz. 1" = 20'
 Vert. 1" = 20'
Drainage Profiles 21, 22, 23, 24
 Sheet 11 of 18

AS BUILT PLANS
 Contract No. 11-015044
 Date Completed 11-3-79
 Document No. A-1000-6715

REGISTERED ENGINEER
 STATE OF CALIFORNIA - DEPARTMENT OF TRANSPORTATION
 AUTHORITY BY THE BOARD OF SUPERVISORS
 COUNTY OF CALIFORNIA



05

Sheet	11	30	15	R 36.0/R 31	66	171
Project	10. Hwy					
REGISTERED CIVIL ENGINEER	NO. 3458					
DATE APPROVED	March 28, 1977					

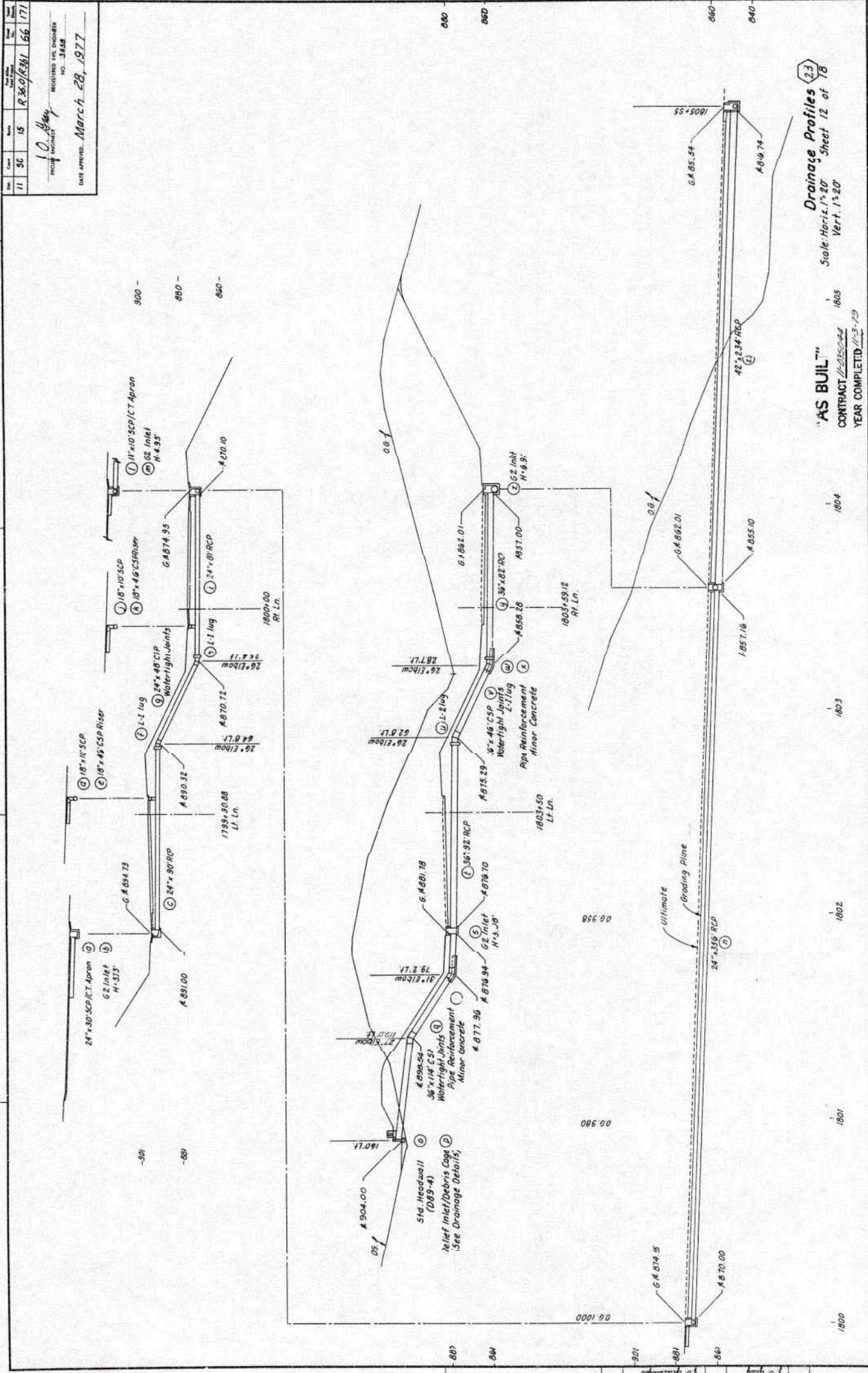

"AS BUILT"
 CONTRACT ~~123002~~
 YEAR COMPLETED ~~1973-79~~

FOR REPRODUCED PLANS
 ORIGINAL SCALE IS IN INCHES 0 1 2 3 4 5 6 7 8 9 10
 SCALE 1" = 20'
 ORIGINAL SCALE IS IN INCHES 0 10 20 30 40 50 60 70 80 90 100
 SCALE 1" = 40'
 ORIGINAL SCALE IS IN INCHES 0 10 20 30 40 50 60 70 80 90 100
 SCALE 1" = 80'

AS BUILT PLANS
 Contract No. 11-09-044
 Date Completed 11-3-79
 Document No. Assoc. 6775

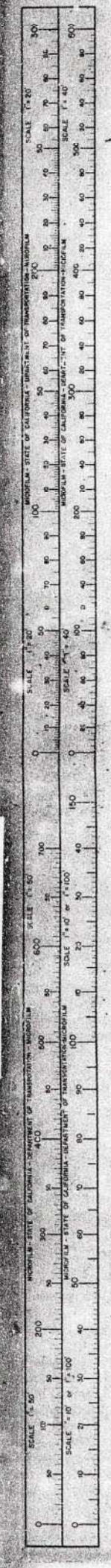

11 SD 15 236.0/238.1 27 171
 PROJECT NO. 13432
 REGISTERED CIVIL ENGINEER
 DATE APPROVED: **March 28, 1977**

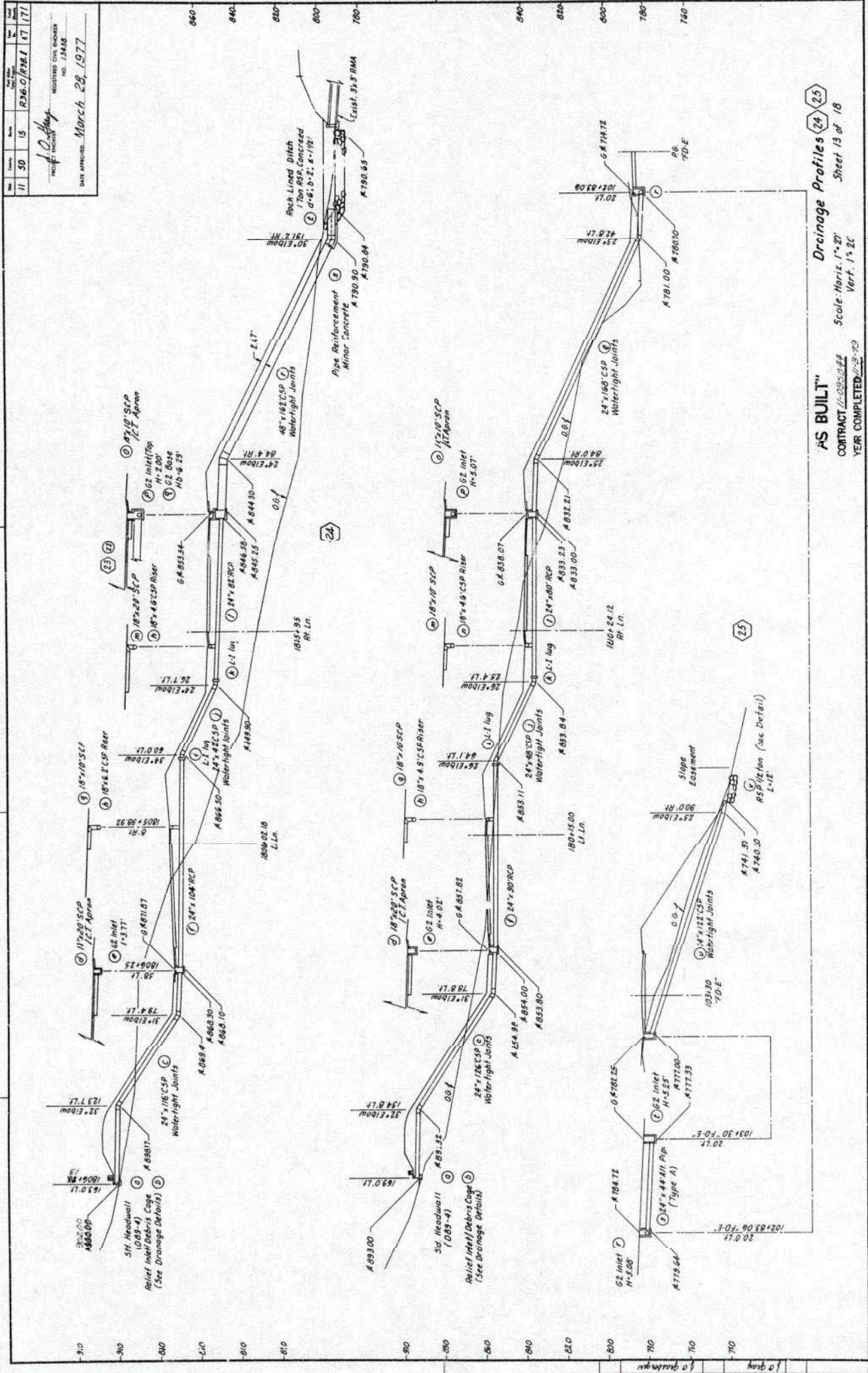

AS BUILT
 Scale Horiz. 1" = 20'
 Scale Vert. 1" = 2'
 CONTRACT 11-295444
 YEAR COMPLETED 1973

AS BUILT PLANS
 Contract No. 11-295444
 Date Completed 11-3-79
 Document No. A-600-6715

I HEREBY CERTIFY THAT THIS IS A TRUE AND ACCURATE COPY OF THE ABOVE DOCUMENT TRUSTED BY THE DIRECTOR OF HIGHWAYS AND CONTROLLED BY THE STATE OF CALIFORNIA. AUTHORITY DERIVED FROM THE PUBLIC UTILITIES ACT, CALIFORNIA.

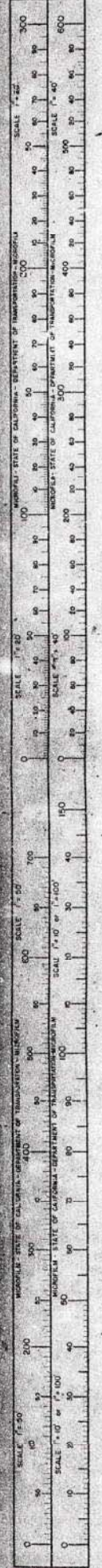

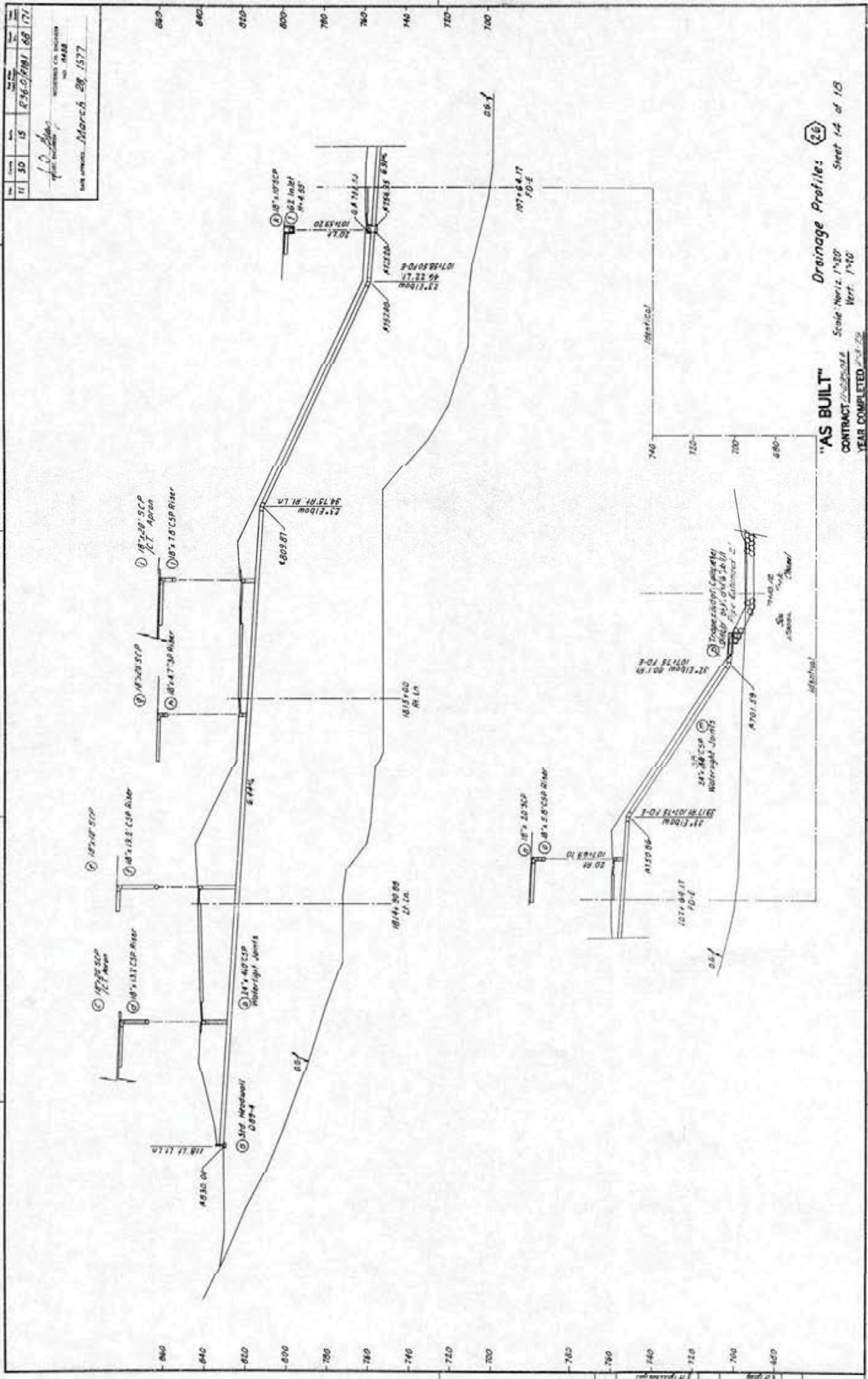

11 30 15 276.0/901 68 171
 WESTERN CIVIL ENGINEERS
 No. 4458
 San Antonio, March 28, 1977

"AS BUILT" Drainage Profile: (26)
 Scale Horiz. 1"=20' Vert. 1"=40'
 CONTRACT 12025044
 YEAR COMPLETED 7-3-79
 Sheet 14 of 18

AS BUILT PLANS
 Contract No. 12025044
 Date Completed 11-3-79
 Document No. A-1000-6-T15

AUTHORITY TO PRINT THIS PLAN AND ACCOUNT COPY OF THE SAME IS HEREBY
 GRANTED TO THE CONTRACTOR FOR HIS OWN USE ONLY. THE CONTRACTOR SHALL
 MAINTAIN CONTROL OF THIS DATE IN PERMANENT CALIFORNIA RECORD TO
 AUTHORITY BY THE DIRECTOR OF TRANSPORTATION
 Joseph M. Galt Supervisor of Highways

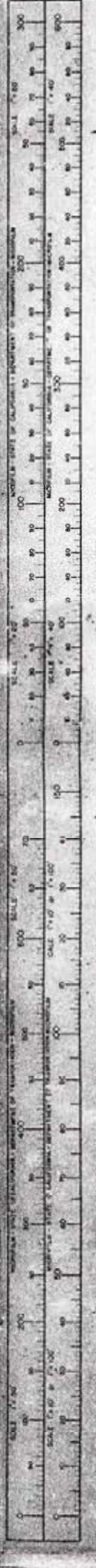

8

Sheet No.	11 30 15	Project No.	R36-07387 169 171
Scale	1" = 20'	Contract No.	13-80
Author		Contractor	
Checked		Engineer	
Approved		Date	March 28, 1977

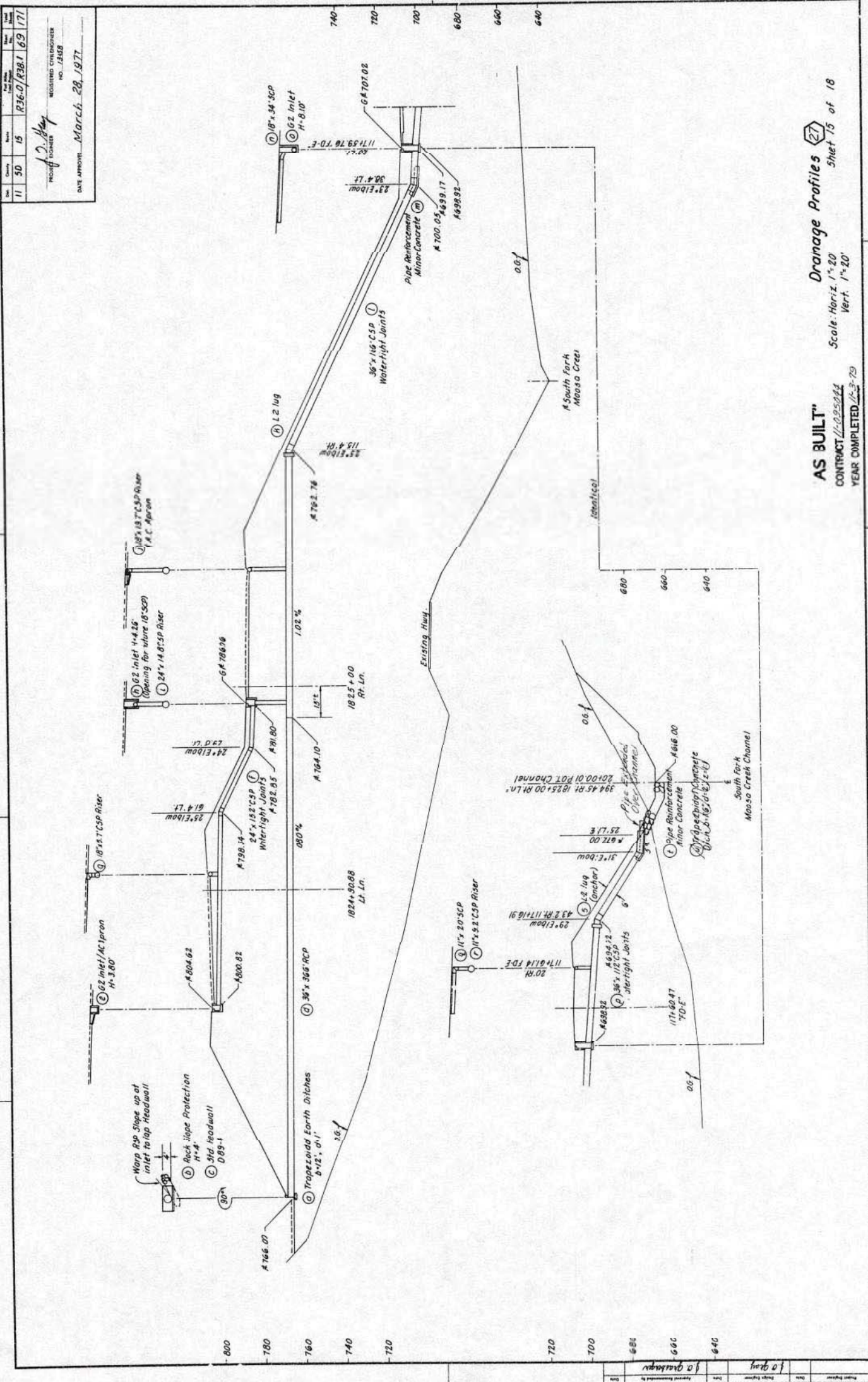

AS BUILT
 Scale: Horiz. 1" = 20'
 Vert. 1" = 20'

CONTRACT 13-80
 YEAR COMPLETED 1977

AS BUILT PLANS
 Contract No. 13-80
 Date Completed 11-3-79
 Document No. 6115

FOR REVISION PLANS
 CONTRACT NO. 13-80

STATE OF CALIFORNIA - DEPARTMENT OF TRANSPORTATION
 UNDER THE AUTHORITY OF THE BOARD OF SUPERVISORS
 CONTRACT NO. 13-80
 YEAR COMPLETED 1977

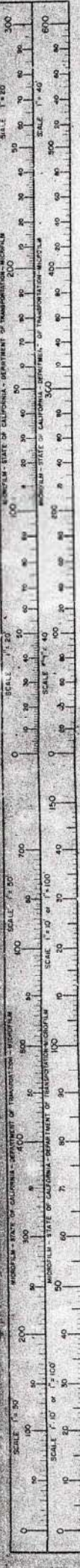

69

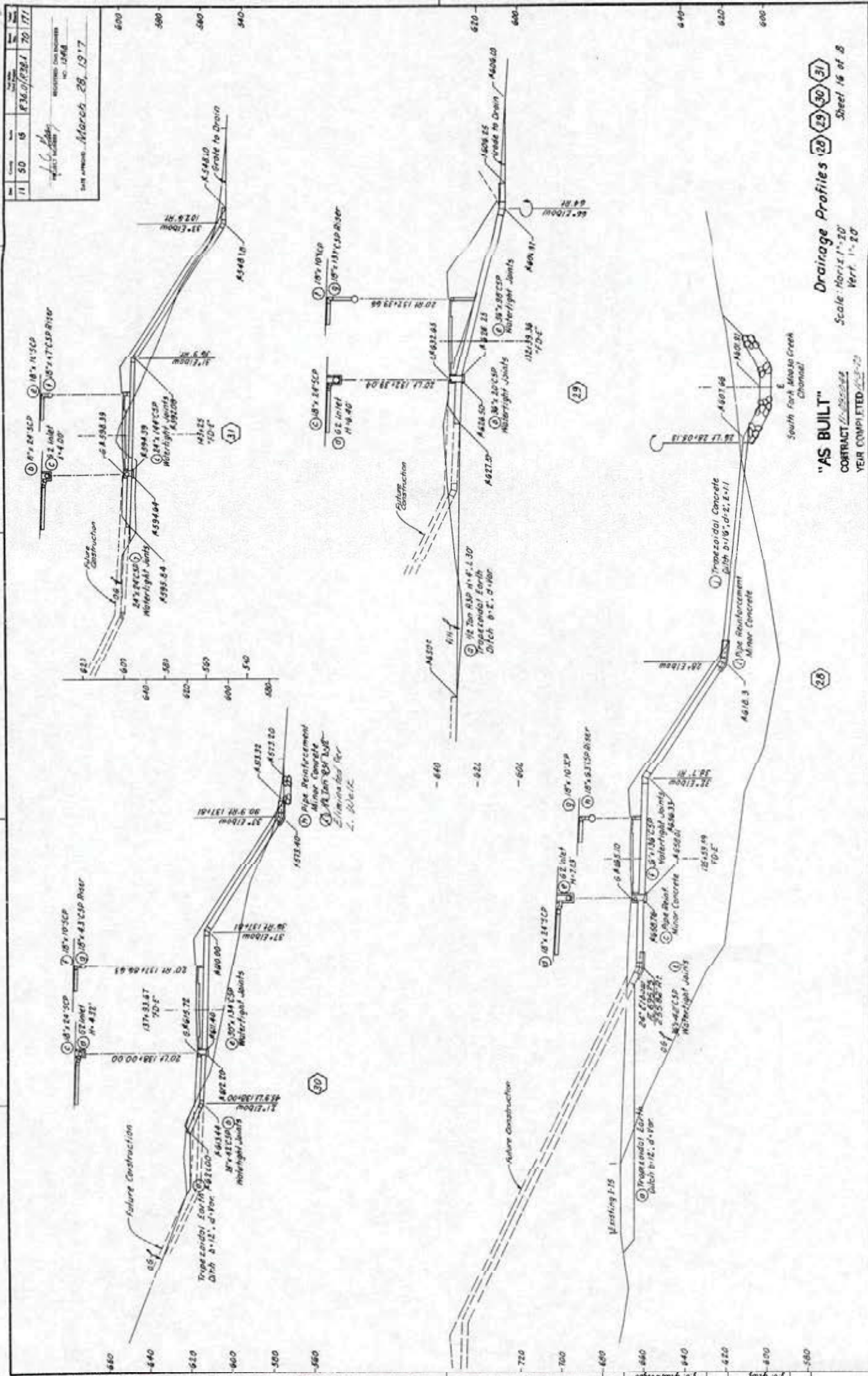

11	50	5	1736.07281	20.171
----	----	---	------------	--------

REGISTERED CIVIL ENGINEER
 NO. 15468
 DATE APPROVED: March 28, 1917

"AS BUILT"
 CONTRACT NO. 255544
 YEAR COMPLETED 1917-18
 Scale: Horiz 1"=20'
 Vert 1"=20'
 Drainage Profiles 28 29 30 31
 Sheet 16 of 18

AS BUILT PLANS
 Contract No. 11-03044
 Date Completed 11-2-19
 Document No. A-1000-6715

FOR RECORD IN CASE OF
 REVISIONS IN FEET AND INCHES
 SCALE 1"=20'
 SOUTH FORK MASAO CREEK CHANNEL
 CONTRACT NO. 255544
 YEAR COMPLETED 1917-18
 ENGINEER: J. B. HARRIS
 SUPERVISOR: J. H. HARRIS

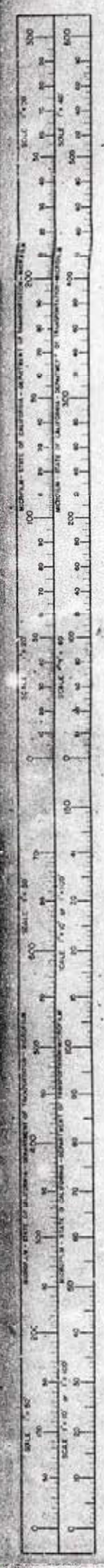

Date: 11 50 15
 County: R35.0
 Sheet: 171
 Total: 177
 Project Engineer: J.O. [Signature]
 Registered Civil Engineer No. 12458
 Date Approved: March 28, 1977

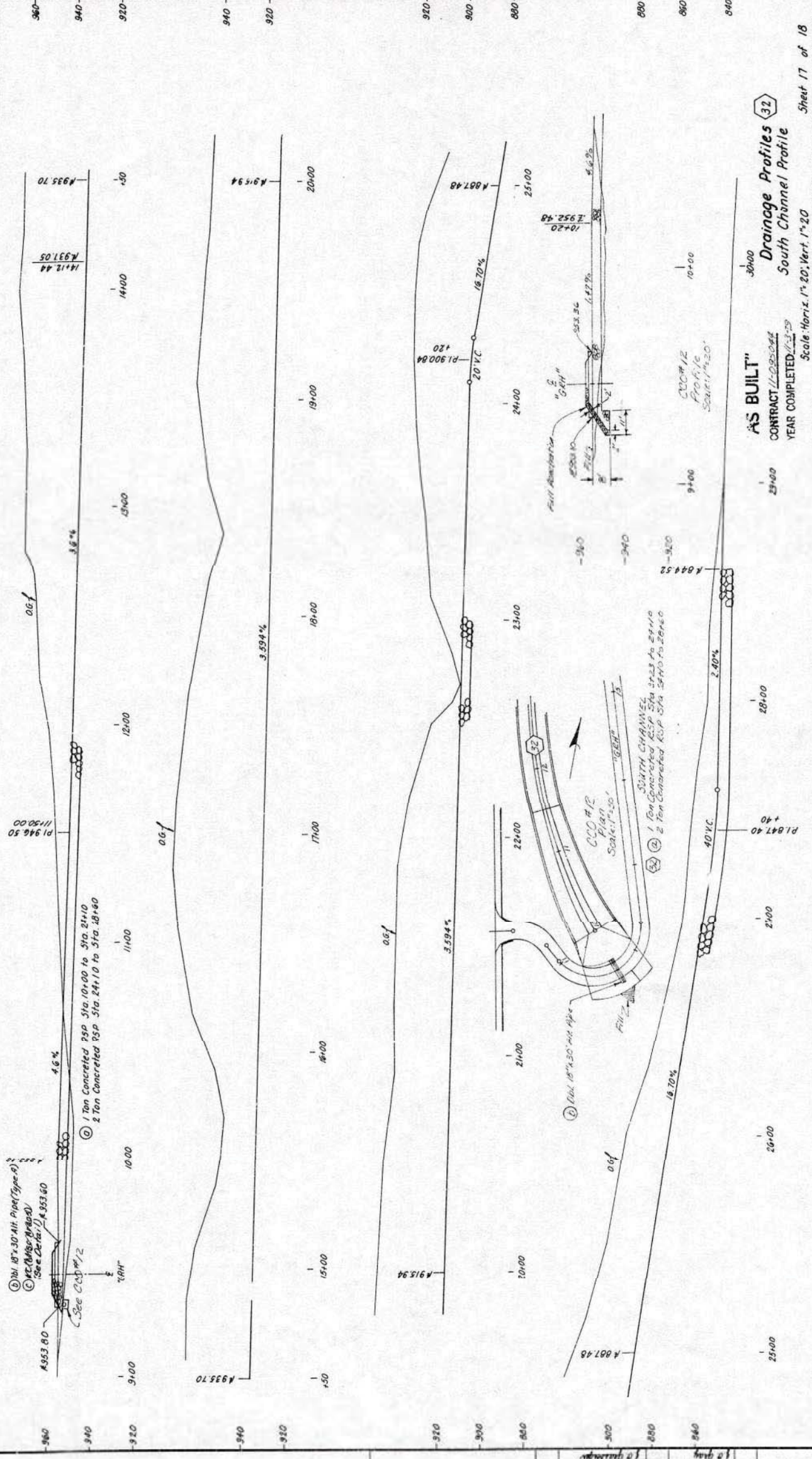

AS BUILT
 Drainage Profiles (32)
 South Channel Profile
 Scale: Horiz. 1" = 20', Vert. 1" = 20'
 Contract 11-095044
 Year Completed 11-3-79

AS BUILT PLANS
 Contract No. 11-095044
 Date Completed 11-3-79
 Document No. 615

I HEREBY CERTIFY THAT THIS IS A TRUE AND ACCURATE COPY OF THE ABOVE DOCUMENT TAKEN UNDER DIRECTION AND SUPERVISION OF THE ENGINEER IN CHARGE IN SACRAMENTO, CALIFORNIA PURSUANT TO AUTHORIZATION OF THE BOARD OF SUPERVISORS OF THE COUNTY OF SACRAMENTO, CALIFORNIA.
 8-13-80 Joseph M. Smith, Surveyor & Engineer



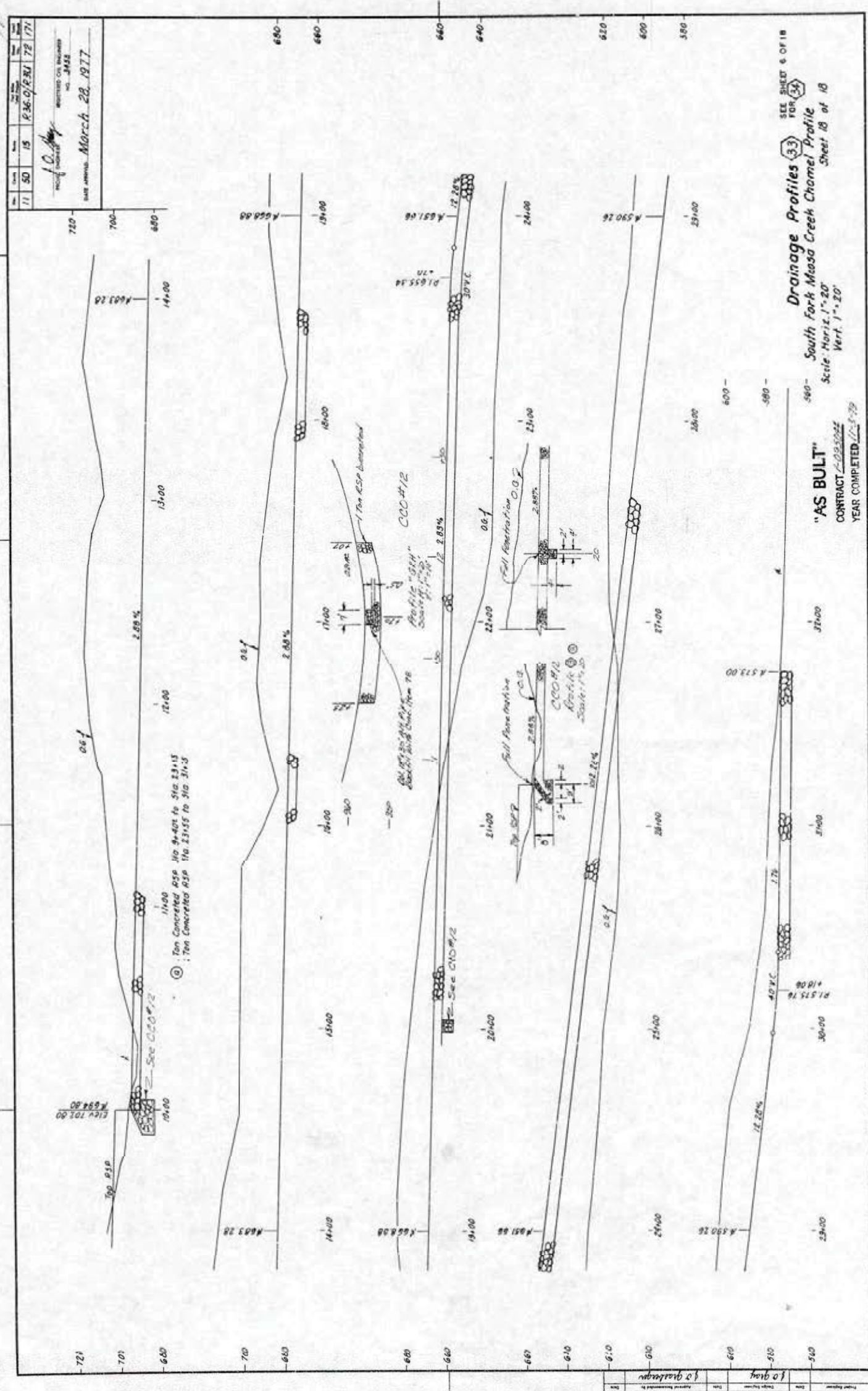

AS BUILT PLANS
 Contract No. 11-030044
 Date Completed 11-2-79
 Document No. A-6015

FOR RECORDED PLANS
 CONTRACT NO. 11-030044
 YEAR COMPLETED 11-2-79
 "AS BUILT"
 CONTRACT 11-030044
 YEAR COMPLETED 11-2-79
 SEE SHEET 5 OF 18 FOR 34
Drainage Profiles
 580 - South Fork Mass Creek Channel Profile
 Sheet 18 of 18
 Scale: Horiz. 1"=20'
 Vert. 1"=20'

11 50 15 236-D/R/N/ 78 171
 REGISTERED CIVIL ENGINEER
 No. 4458
 DATE APPROVED March 28, 1977

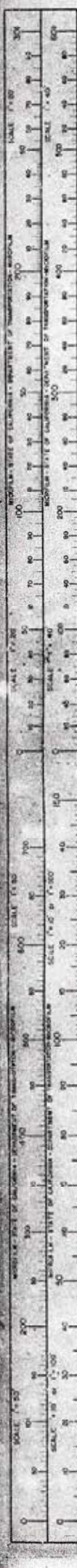

72

APPENDIX D

FULL SIZE MAPS