

**APPENDIX E**  
**TRANSPORTATION IMPACT ASSESSMENT**

---



## MEMORANDUM

TO: Kevin Johnston; County of San Diego - Planning and Development Services  
FROM: Phuong Nguyen, PE; Chen Ryan Associates  
DATE: April 11, 2017  
RE: County of San Diego Property Specific Requests TIA – 2012 Board Letter Alternative for SD15

---

The purpose of this technical memorandum is to identify and document the potential significant traffic related impacts to roadway and State Highway facilities that may be associated with the County of San Diego Property Specific Request – 2012 Board Letter alternative for PSR SD15.

### Project Description

During the San Diego County Board of Supervisors (Board) hearings for the General Plan Update, conducted between October 2010 and August 2011, a number of individual property owners petitioned the Board to consider changes to the proposed General Plan Update Land Use designations for their properties. Following public testimony, the Board directed staff to review the Property Specific Requests (PSRs) made during the hearings. Some requests were incorporated into the General Plan that was ultimately adopted on August 3, 2011; however, many could not be accommodated without additional environmental review. The County is now processing the Property Specific Requests General Plan Amendment and Rezone, which includes a Subsequent Environmental Impact Report.

The Proposed Project (highest densities/intensities to be considered) was analyzed in the *County of San Diego Property Specific Requests Traffic Impact Assessment Final Report* (Chen Ryan Associates, November 1, 2016). Traffic impacts associated with the 2012 Board Letter alternative for PSR SD15 are analyzed in this Memorandum and in the Alternatives Chapter of the SEIR.

The 2012 Board Letter alternative for SD15 would result in an increase of 69 acres of General Commercial above what is allowed by the existing General Plan, in the San Dieguito Community Planning Area (CPA). It should be noted that no additional dwelling units beyond the current density would be permitted under this alternative.

### Project Trip Generation

**Table 1** displays the increase in acres of commercial uses that would be allowed, and the daily trip generation associated with the changes in land use designation for SD15. Since SD15 could potentially construct up to 69 acres of General Commercial, a land use category that is not provided in the *SANDAG Not So Brief Guide to Vehicular Traffic Generation Rate*, the trip generation rate for general commercial was obtained from the inputs to the SANDAG Series 12 Transportation Forecast Model.

Table 1 2012 Board Letter Alternative for SD15 Trip Generation by PSR Location

CPA	PSR ID	Additional Land Use	Amount Increase	Daily Trip Generation Rate	Additional ADT
San Dieguito	SD15	General Commercial	69 Acres	685 / Acre <sup>1</sup>	47,290
<b>Total</b>					<b>47,290</b>

Source: Chen Ryan Associates; April 2017

Note:

<sup>1</sup> No Trip Generation Rate for General Commercial is provided in the SANDAG Not So Brief Guide to Vehicular Traffic Generation Rates. Therefore, the trip generation rate is based on the rate used in the SANDAG Series 12 Transportation Forecast Model

As shown, full buildout of SD15, under the General Commercial designation, would result in an estimated 47,290 additional daily vehicular trips being added onto the County’s roadway network.

### Project Trip Assignment

Based upon the County of San Diego Guidelines for Determining Significance and Report Format and Content Requirements Transportation and Traffic (County of San Diego, August 24, 2011), any project generate more than 2,400 average daily trips must use the current regional computer traffic model to conduct a select zone analysis for trips distribution purpose. Since the proposed General Commercial designation for SD15 (under this alternative) would generate more than 2,400, a select zone analysis was conducted using the SANDAG Series 12 Regional model. The select zone analysis results are provided in **Attachment A**.

### Current General Plan Buildout Plus 2012 Board Letter Alternative Conditions

This section documents the projected roadway and State Highway traffic operations under buildout of the County General Plan with the implementation of the 2012 Board Letter alternative, and identifies any Impacts to the General Plan that may be associated with the 2012 Board Letter alternative. Based upon the County of San Diego Guidelines for Determining Significance and Report Format and Content Requirements Transportation and Traffic, Mobility Element roadway segments projected to operate at LOS E , in which the 2012 Board Letter alternative for SD15 is anticipated to add 200 or more daily trips to, or Mobility Element roadway segments projected to operate at LOS F, in which the 2012 Board Letter alternative for SD15 is anticipated to add 100 or more daily trips to, were identified as having an impact to the General Plan. Similarly, State Highway facilities projected to operate at LOS E, in which the 2012 Board Letter alternative for SD15 is anticipated to add 325 or more daily trips to, or State Highway facilities projected to operate at LOS F, in which the 2012 Board Letter Alternative is anticipated to add 225 or more daily trips to, were identified as having an impact to the General Plan.

### Buildout Comparison – County Roadways

This scenario assumes the buildout of both the Current General Plan land uses and the County’s Mobility Element. Daily roadway analysis sheets for all Mobility Element roadways within the County are provided in **Attachment B**. **Table 2** displays the Mobility Element roadway segments projected to operate at LOS E, in which the 2012 Board Letter alternative for SD15 is anticipated to add 200 or more daily trips to, or

Mobility Element roadway segments projected to operate at LOS F, in which the 2012 Board Letter alternative for SD15 is anticipated to add 100 or more daily trips to.

**Table 2 Deficient Roadway Segments – Current General Plan Buildout Plus 2012 Board Letter Alternative for SD15 Conditions**

Community	Road	From	To	ME Classification	Capacity	Total ADT	LOS	Project ADT	GP Accepted Deficient Roadway?
San Dieguito	El Camino del Norte	Via Roswitha	Aliso Canyon Road	2.2F	9,700	10,800	F	460	No
	El Camino del Norte	Aliso Canyon Road	Del Dios Highway	2.2F	9,700	14,100	F	460	Yes
	Elfin Forest	San Marcos city limits	Questhaven Road	2.2C	19,000	13,900	E	3,550	No
	Harmony Grove Road	Questhaven Road	Country Club Drive	2.2E	16,200	13,300	E	3,190	No
	La Bajada Road	Rancho Santa Fe Road	La Noria	2.2F	9,700	25,400	F	1,070	No
	Rancho Santa Fe Road	Encinitas city limits	La Bajada (San Dieguito)	2.2F	9,700	26,800	F	1,140	Yes
	Via De La Valle	San Diego city limits	Las Planideras	2.1B	19,000	35,300	F	990	Yes

Source: Chen Ryan Associates; April 2017

As shown, the 2012 Board Letter alternative for SD15 would cause an impact to the General Plan on seven roadway segments throughout the unincorporated County (15.1 total Centerline Miles). However, the County’s Mobility Element has identified and accepted three of the seven impacted segments as operating at LOS E or F under buildout of the County’s General Plan. **Therefore, the Proposed Project will create a new impact on four roadway segments (12.9 Centerline Miles).**

### **Buildout Comparison - State Facilities**

Based upon the select zone analysis shown in Attachment A, the proposed project would not add 325 or more daily trips to any State Highway segment projected to operate at LOS E or 225 or more daily trips to any State Highway segment projected to operate at LOS F, under Current General Plan Buildout Plus 2012 Board Letter alternative for SD15 conditions. Therefore, the 2012 Board Letter alternative for SD15 would not be associated with a significant impact to any State Highway Facility within the County of San Diego.

### **Impacts to the General Plan & Mitigation**

**Table 3** displays the roadway classification for each impacted roadway segment listed in Table 2, that would be required to improve the daily roadway operations to LOS D or pre-project condition.



Table 3 Mitigation Classification Current General Plan Buildout Plus 2012 Board Letter Alternative for SD15 Conditions

Community	Road	From	To	ME Classification	Total ADT	Required Classification	Mitigated LOS	GP Accepted Deficient Roadway?
San Dieguito	El Camino del Norte	Via Roswitha	Aliso Canyon Road	2.2F	10,800	2.2E	D	No
	El Camino del Norte	Aliso Canyon Road	Del Dios Highway	2.2F	14,100	2.2E	E	Yes
	Elfin Forest	San Marcos city limits	Questhaven Road	2.2C	13,900	2.1A	D	No
	Harmony Grove Road	Questhaven Road	Country Club Drive	2.2E	13,300	2.2D	D	No
	La Bajada Road	Rancho Santa Fe Road	Linea del Cielo	2.2F	25,400	4.2B	E	No
	Rancho Santa Fe Road	Encinitas city limits	La Bajada (San Dieguito)	2.2F	26,800	4.2B	E	Yes
	Via De La Valle	San Diego city limits	Las Planideras	2.1B	35,300	4.1A	E	Yes

Source: Chen Ryan Associates; April 2017

It should be noted that this study did not perform a feasibility analysis for the proposed mitigation measures in the table above. The feasibility of the proposed mitigation measures will be determined by the project EIR.

### Current General Plan Plus GPAs in Process Plus 2012 Board Letter Alternative Conditions – Potential Cumulative Impacts

There are currently several development projects within the County that are seeking General Plan Amendments (GPA), to request higher land use densities (or increased intensity of land uses, associated with the County’s Agriculture Promotion Program currently in process) than currently permitted. At this time, it is unknown if these GPAs will be accepted as currently proposed, revised to propose lower densities, or ultimately be approved or denied. It is also unknown how these projects will mitigate any new traffic related impacts associated with higher land use densities or if there will be associated changes to the County’s Mobility Element. Therefore, true impacts to the General Plan associated with the 2012 Board Letter alternative for SD15, assuming the addition of these GPAs in Process, cannot be accurately determined at this time. However, as a worst-case scenario, this section evaluates the traffic operations under buildout of the Current General Plan plus the full development of all of the GPA projects currently in process, as well as the implementation of the 2012 Board Letter alternative for SD15.

### Buildout Comparison – County Roadway Facilities

This scenario assumes the buildout of the Current General Plan land uses, the County’s Mobility Element, as well as the land uses from all projects currently seeking a General Plan Amendment (GPA) from the County of San Diego. **Table 4** displays the Mobility Element roadway segments projected to operate at LOS E, in which the 2012 Board Letter alternative for SD15 is anticipated to add 200 or more daily trips to, or Mobility Element roadway segments projected to operate at LOS F, in which the 2012 Board Letter

alternative for SD15 is anticipated to add 100 or more daily trips to. Daily roadway analysis sheets for all Mobility Element roadways within County are provided in **Attachment C**.

**Table 4 Deficient Roadway Segments – Current General Plan Buildout Plus GPAs in Process Plus 2012 Board Letter Alternative for SD15 Conditions**

Community	Road	From	To	ME Classification	Capacity	Total ADT	LOS	Project ADT	GP Accepted Deficient Roadway?
San Dieguito	El Camino del Norte	Via Roswitha	Aliso Canyon Road	2.2F	9,700	11,400	F	460	No
	El Camino del Norte	Aliso Canyon Road	Del Dios Highway	2.2F	9,700	14,200	F	460	Yes
	Elfin Forest	San Marcos city limits	Questhaven Road	2.2C	19,000	14,400	E	3,550	No
	Harmony Grove Road	Questhaven Road	Country Club Drive	2.2E	16,200	15,300	E	3,190	No
	La Bajada Road	Rancho Santa Fe Road	Linea del Cielo	2.2F	9,700	25,600	F	1,070	No
	Rancho Santa Fe Road	Encinitas city limits	La Bajada (San Dieguito)	2.2F	9,700	26,900	F	1,140	Yes
	Via De La Valle	San Diego city limits	Las Planideras	2.1B	19,000	35,500	F	990	Yes

Source: Chen Ryan Associates; April 2017

As shown, under the Current General Plan buildout Plus GPAs in Process Plus 2012 Board Letter Alternative for SD15 conditions, the 2012 Board Letter alternative for SD15 would cause an impact to the same seven roadway segments identified under the Current General Plan buildout Plus 2012 Board Letter alternative for SD15 conditions.

**Improvements Needed for Roadways to Operate at an Acceptable LOS**

**Table 5** displays the current Mobility Element roadway segments projected to operate at F under this scenario and in which the 2012 Board Letter alternative will add more than 100 daily trips to, as well as the roadway classification that would be required to improve the daily roadway operations to LOS D or pre-project condition.

**Table 5 Roadway Improvements – Current General Plan Buildout Plus GPAs in Process Plus 2012 Board Letter Alternative for SD15 Conditions**

Community	Road	From	To	ME Classification	Total ADT	Required Classification	Improved LOS	GP Accepted Deficient Roadway?
San Dieguito	El Camino del Norte	Via Roswitha	Aliso Canyon Road	2.2F	11,400	2.2D	D	No
	El Camino del Norte	Aliso Canyon Road	Del Dios Highway	2.2F	14,200	2.1A	D	Yes
	Elfin Forest	San Marcos city limits	Questhaven Road	2.2C	14,400	2.1A	D	No
	Harmony Grove Road	Questhaven Road	Country Club Drive	2.2E	15,300	4.2B	A	No

Community	Road	From	To	ME Classification	Total ADT	Required Classification	Improved LOS	GP Accepted Deficient Roadway?
	La Bajada Road	Rancho Santa Fe Road	Linea del Cielo	2.2F	25,600	4.2A	D	No
	Rancho Santa Fe Road	Encinitas city limits	La Bajada (San Dieguito)	2.2F	26,900	4.2A	D	Yes
	Via De La Valle	San Diego city limits	Las Planideras	2.1B	35,500	6.2	B	Yes

Source: Chen Ryan Associates; April 2017

**Attachment A**

**SD15 Select Zone Analysis Result**

Zone	Code	Name	Land Use		Trips	
			Type	Amount	Person	Vehicle
1273	101	SINGLE FAMILY	du	104.0	1269.	886.
1273	4112	RIGHT-OF-WAY	acre	10.4	0.	0.
1273	6102	CHURCH	acre	0.1	5.	4.
1273		TOTAL			1274.	889.
1275	101	SINGLE FAMILY	du	252.0	3074.	2146.
1275	4112	RIGHT-OF-WAY	acre	11.9	0.	0.
1275		TOTAL			3074.	2146.
1281	101	SINGLE FAMILY	du	45.0	549.	383.
1281	3527	RURAL COM (C-4, No BS)	acre	1.4	482.	346.
1281	4112	RIGHT-OF-WAY	acre	20.8	0.	0.
1281		TOTAL			1031.	729.
1283	101	SINGLE FAMILY	du	20.0	244.	170.
1283	4112	RIGHT-OF-WAY	acre	17.5	0.	0.
1283		TOTAL			244.	170.
1287	5011	GENERAL COMM (C-1)	acre	69.0	68020.	47290.
1287		TOTAL			68020.	47290.
1292	101	SINGLE FAMILY	du	95.0	1159.	809.
1292	4112	RIGHT-OF-WAY	acre	23.0	0.	0.
1292	6105	FIRE OR POLICE STATION	site	1.0	309.	228.
1292		TOTAL			1468.	1037.
1293	101	SINGLE FAMILY	du	59.0	720.	502.
1293	4112	RIGHT-OF-WAY	acre	20.4	0.	0.
1293		TOTAL			720.	502.
1295	101	SINGLE FAMILY	du	223.0	2721.	1899.
1295	4112	RIGHT-OF-WAY	acre	20.3	0.	0.
1295		TOTAL			2721.	1899.
1296	101	SINGLE FAMILY	du	3.0	37.	26.
1296	4112	RIGHT-OF-WAY	acre	10.1	0.	0.
1296		TOTAL			37.	26.
1297	101	SINGLE FAMILY	du	9.0	110.	77.
1297	1409	OTHER GROUP QUARTERS	acre	24.2	107.	75.
1297	4112	RIGHT-OF-WAY	acre	10.7	0.	0.
1297	6804	SENIOR HIGH SCHOOL	site	1.0	5347.	2406.
1297		TOTAL			5564.	2557.
1299	101	SINGLE FAMILY	du	45.0	549.	383.
1299	4112	RIGHT-OF-WAY	acre	54.1	0.	0.
1299	4113	COMMUNICATION OR UTILITY	acre	0.6	2.	1.
1299		TOTAL			551.	385.
1300	101	SINGLE FAMILY	du	367.0	4477.	3125.
1300	103	MOBILE HOME PARK	du	100.0	660.	438.
1300	4112	RIGHT-OF-WAY	acre	89.8	0.	0.

24mar17/13:31:15/tgm.pr



**SANDAG Series 12  
2050 Highway Network  
Select Zone Assignment**

**SAN DIEGUITO Area**

Model Run 03/24/17  
2050 Highway Network - October 2015  
2018 PDR Scenario  
2050 HC Network  
TAZ 1287 Commercial  
2050 - Unconstrained

**Forecasted Volumes:**

- # Unadjusted Volume (in Thousands)
- ◆ Select Link Volume
- ◆ Select Link Percentage
- ◆ Traffic Analysis Zone

**Link Distributions:**

- 100%
- 50.1% -> 99.9%
- 25.1% -> 50.0%
- 10.1% -> 25.0%
- 5.1% -> 10.0%
- 0.1% -> 5.0%
- 0%

**Zonal Distributions:**

- 100%
- 25.1% -> 99.9%
- 10.1% -> 25.0%
- 1.1% -> 10.0%
- 0.6% -> 1.0%
- 0.1% -> 0.5%
- Zero Trips (0.0%)

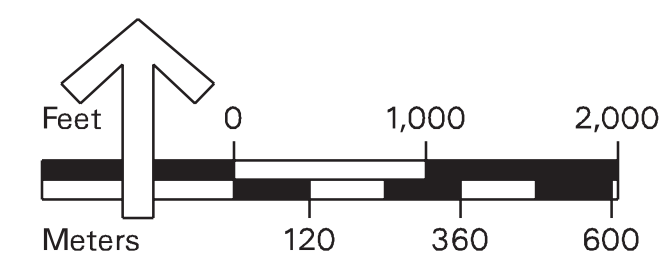

March 28, 2017

**TAZ 1287      TOTAL VMT = 420,351**

**VMT per Person Trip Generated      6.18**  
**VMT per Vehicle Trip Generated      8.89**  
**VMT per Assigned Trip      11.07**

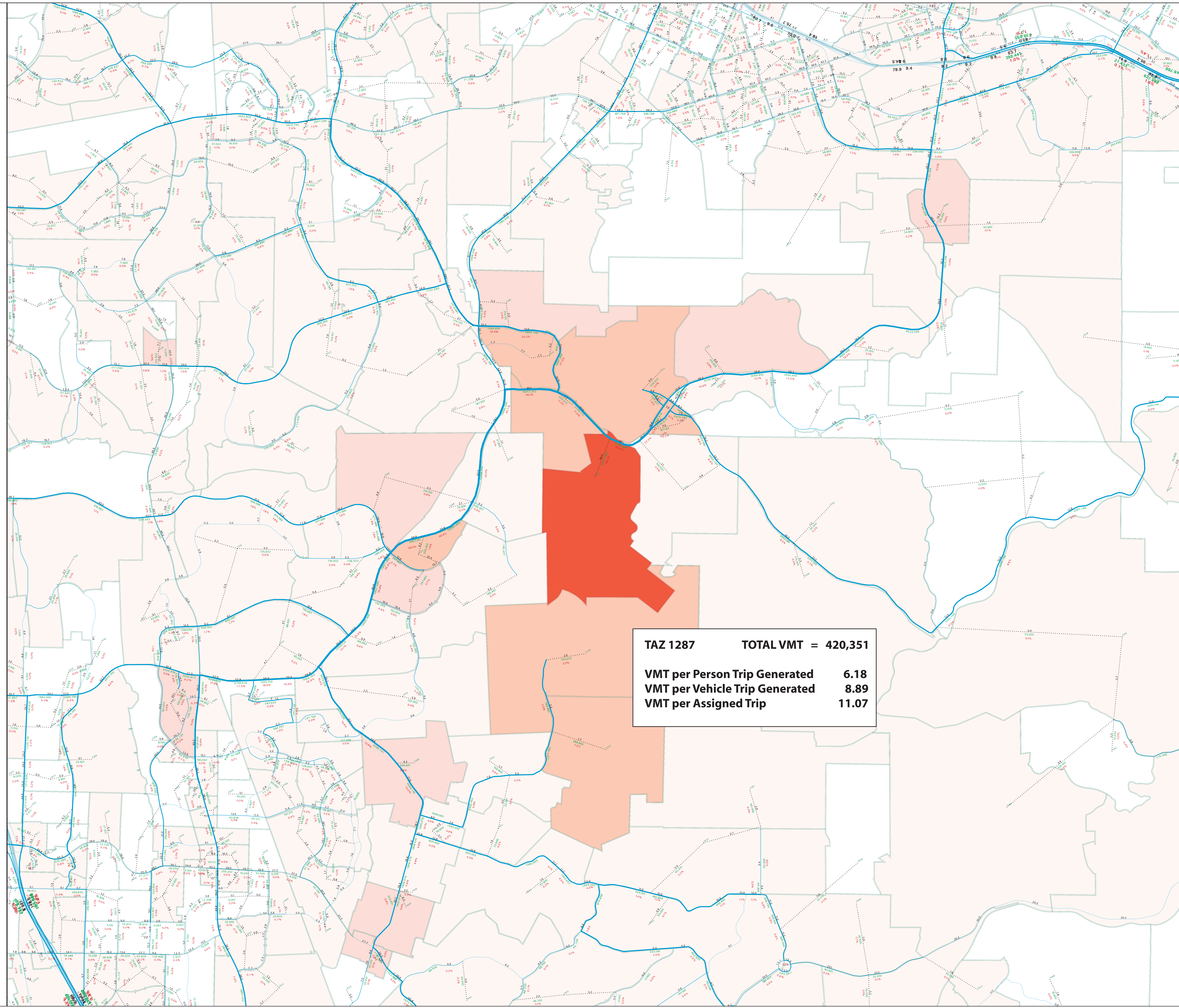



**Attachment B**

**Current General Plan Buildout Plus**

**2012 Board Letter alternative analysis worksheet**

HWYCLIP2_I	UVOL	AVOL	Project VOL	RTNO	LKNO	NM	FXNM	TXNM	CE_DESIGNA
38337	20912	18389	116	1241	1	EL APAJO	VIA DE LA VALLE	VIA DE SANTA FE	2.1A
2053	31040	13442	783	1241	2	EL APAJO	VIA DE SANTA FE	SAN DIEGUITO	2.1A
13415	11008	12521	1561	1249	4	EL CAMINO DEL NORTE	VAL SERENO	LAS MONTANAS	2.2F
13416	10869	11742	1503	1249	5	EL CAMINO DEL NORTE	LAS MONTANAS	VIA DE SUENO	2.2F
13417	10869	11742	1503	1249	6	EL CAMINO DEL NORTE	VIA DE SUENO	VIA DE FORTUNA	2.2F
13418	10849	11607	523	1249	7	EL CAMINO DEL NORTE	VIA DE FORTUNA	VIA ROSWITHA	2.2F
13419	9985	10825	463	1249	8	EL CAMINO DEL NORTE	VIA ROSWITHA	zone connector	2.2F
13425	9728	10750	409	1249	9	EL CAMINO DEL NORTE	zone connector	LAGO VISTA	2.2F
13421	9728	10750	409	1249	10	EL CAMINO DEL NORTE	LAGO VISTA	LAGO LINDO	2.2F
13422	9725	11261	409	1249	11	EL CAMINO DEL NORTE	LAGO LINDO	ALISO CANYON	2.2F
13426	10701	14111	308	1249	12	EL CAMINO DEL NORTE	ALISO CANYON	RANCHO CIELO	2.2F
13420	10701	14111	308	1249	13	EL CAMINO DEL NORTE	RANCHO CIELO	zone connector	2.2F
5	10761	14092	289	1249	14	EL CAMINO DEL NORTE	zone connector	DEL DIOS ROUNDABOUT3	2.2F
30353	9001	7758	820	1252	1	EL CAMINO REAL	LA NORIA	zone connector	2.2F
16995	9057	7712	803	1252	2	EL CAMINO REAL	zone connector	HIGHLAND	2.2F
16994	4806	4419	448	1252	3	EL CAMINO REAL	HIGHLAND	LINEA DEL CIELO	2.2F
16993	5050	7116	395	1252	4	EL CAMINO REAL	LINEA DEL CIELO	LADERA SARINA	2.2F
20439	5567	8044	395	1252	5	EL CAMINO REAL	LADERA SARINA	RANCHO DEL MADISON	2.2F
13873	5567	8044	395	1252	6	EL CAMINO REAL	RANCHO DEL MADISON	VIA DE LA VALLE	2.2F
13403	13069	13920	3552	1279	3	ELFIN FOREST	RANCHO SUMMIT	UNKNOWN	2.2C
13401	11403	9095	3313	1279	4	ELFIN FOREST	UNKNOWN	QUESTHAVEN	2.2C
13400	11338	8665	3260	1626	1	HARMONY GROVE	unknown	QUESTHAVEN	2.2E
397	11338	8665	3260	1626	2	HARMONY GROVE	zone connector	unknown	2.2E
13399	11740	9970	3260	1626	3	HARMONY GROVE	WILGEN	zone connector	2.2E
11741	11740	10233	3260	1626	4	HARMONY GROVE	COUNTRY CLUB	WILGEN	2.2E
13328	11158	13303	3187	1626	5	HARMONY GROVE	UNKNOWN	COUNTRY CLUB	2.2B
13325	3885	5899	185	1626	7	HARMONY GROVE	KAUANA LOA	AVENIDA DEL DIABLO	2.2B
24096	12557	13640	3185	1626	6	HARMONY GROVE	AVENIDA DEL DIABLO	UNKNOWN	2.2B
13434	26510	25385	1074	1974	1	LA BAJADA	RANCHO SANTA FE	LA NORIA	2.2F
11692	17961	19703	254	1974	2	LA BAJADA	LA NORIA	LOS MORROS	2.2F
14244	8676	6990	820	2006	1	LA NORIA	LA BAJADA	EL PUENTE	2.2F
13436	30038	26813	1143	5489	16	RANCHO SANTA FE	zone connector	LA BAJADA	2.2F
17333	11635	17307	889	6275	3	VIA DE LA VALLE	DEL DIOS ROUNDABOUT1	VIA DE SANTA FE	2.1E
17358	23189	35250	922	6275	4	VIA DE LA VALLE	VIA DE SANTA FE	VIA DE SANTA FE	2.1E
17370	7329	26562	178	6275	5	VIA DE LA VALLE	VIA DE SANTA FE	LA GRACIA	2.1E
17371	7236	26579	165	6275	6	VIA DE LA VALLE	LA GRACIA	CALZADA DEL BOSQUE	2.1E
30623	17660	26008	169	6275	7	VIA DE LA VALLE	CALZADA DEL BOSQUE	EL APAJO	2.1E
17378	15188	25251	53	6275	8	VIA DE LA VALLE	EL APAJO	LAS PALOMAS	2.1E
17379	15188	25251	53	6275	9	VIA DE LA VALLE	LAS PALOMAS	CANCHA DE GOLF	2.1E
17383	18703	25787	45	6275	11	VIA DE LA VALLE	CAMTO PORTA DELGADA	14906	2.1B
17603	18703	25787	45	6275	12	VIA DE LA VALLE	14906	EL CAMINO REAL	2.1B



**Attachment C**

**Current General Plan Plus GPAs in Process Plus**

**2012 Board Letter Alternative Conditions –**

**Potential Cumulative Impacts alternative analysis worksheet**

FID	LENGTH	HWYCLIP2_	HWYCLIP2_I	UVOL	AVOL	PROJ VOL	RTNO	LKNO	NM	FXNM	TXNM
1403	3024.070394	1404	2053	31040	<b>13528</b>	<b>783</b>	1241	2	EL APAJO	VIA DE SANTA FE	SAN DIEGUITO
1388	1737.785516	1389	38337	20912	<b>18699</b>	<b>116</b>	1241	1	EL APAJO	VIA DE LA VALLE	VIA DE SANTA FE
1059	3230.979996	1060	13425	9728	<b>10891</b>	<b>409</b>	1249	9	EL CAMINO DEL NORTE	zone connector	LAGO VISTA
1044	370.1094433	1045	13421	9728	<b>10891</b>	<b>409</b>	1249	10	EL CAMINO DEL NORTE	LAGO VISTA	LAGO LINDO
1049	763.5940614	1050	13419	9985	<b>10969</b>	<b>463</b>	1249	8	EL CAMINO DEL NORTE	VIA ROSWITHA	zone connector
1046	574.0557464	1047	13422	9725	<b>11402</b>	<b>409</b>	1249	11	EL CAMINO DEL NORTE	LAGO LINDO	ALISO CANYON
1037	1009.8849	1038	13416	10869	<b>11909</b>	<b>1503</b>	1249	5	EL CAMINO DEL NORTE	LAS MONTANAS	VIA DE SUENO
1038	915.0787017	1039	13417	10869	<b>11909</b>	<b>1503</b>	1249	6	EL CAMINO DEL NORTE	VIA DE SUENO	VIA DE FORTUNA
1043	2167.398142	1044	13418	10849	<b>11761</b>	<b>523</b>	1249	7	EL CAMINO DEL NORTE	VIA DE FORTUNA	VIA ROSWITHA
1022	3272.752238	1023	13415	11008	<b>12680</b>	<b>1561</b>	1249	4	EL CAMINO DEL NORTE	VAL SERENO	LAS MONTANAS
1104	1331.131001	1105	5	10761	<b>14211</b>	<b>289</b>	1249	14	EL CAMINO DEL NORTE	zone connector	DEL DIOS ROUNDABOUT3
1055	764.6901691	1056	13426	10701	<b>14237</b>	<b>308</b>	1249	12	EL CAMINO DEL NORTE	ALISO CANYON	RANCHO CIELO
1073	966.2922775	1074	13420	10701	<b>14237</b>	<b>308</b>	1249	13	EL CAMINO DEL NORTE	RANCHO CIELO	zone connector
1380	3624.904622	1381	16994	4806	<b>4456</b>	<b>448</b>	1252	3	EL CAMINO REAL	HIGHLAND	LINEA DEL CIELO
1411	4167.121049	1412	16993	5050	<b>7161</b>	<b>395</b>	1252	4	EL CAMINO REAL	LINEA DEL CIELO	LADERA SARINA
1362	1785.955406	1363	16995	9057	<b>7818</b>	<b>803</b>	1252	2	EL CAMINO REAL	zone connector	HIGHLAND
1336	5300.7548	1337	30353	9001	<b>7848</b>	<b>820</b>	1252	1	EL CAMINO REAL	LA NORIA	zone connector
1417	1831.598994	1418	20439	5567	<b>8086</b>	<b>395</b>	1252	5	EL CAMINO REAL	LADERA SARINA	RANCHO DEL MADISON
1418	6.176005277	1419	13873	5567	<b>8086</b>	<b>395</b>	1252	6	EL CAMINO REAL	RANCHO DEL MADISON	VIA DE LA VALLE
962	7233.996949	963	13401	11403	<b>9649</b>	<b>3313</b>	1279	4	ELFIN FOREST	UNKNOWN	QUESTHAVEN
927	3633.080409	928	13403	13069	<b>14446</b>	<b>3552</b>	1279	3	ELFIN FOREST	RANCHO SUMMIT	UNKNOWN
874	2365.389504	875	13325	3885	<b>6359</b>	<b>185</b>	1626	7	HARMONY GROVE	KAUANA LOA	AVENIDA DEL DIABLO
955	1270.708485	956	13400	11338	<b>9292</b>	<b>3260</b>	1626	1	HARMONY GROVE	unknown	QUESTHAVEN
943	4839.643742	944	397	11338	<b>9292</b>	<b>3260</b>	1626	2	HARMONY GROVE	zone connector	unknown
917	8750.925185	918	13399	11740	<b>10700</b>	<b>3260</b>	1626	3	HARMONY GROVE	WILGEN	zone connector
882	2059.804296	883	11741	11740	<b>10963</b>	<b>3260</b>	1626	4	HARMONY GROVE	COUNTRY CLUB	WILGEN
881	3118.794856	882	13328	11158	<b>15330</b>	<b>3187</b>	1626	5	HARMONY GROVE	UNKNOWN	COUNTRY CLUB
878	229.382459	879	24096	12557	<b>15614</b>	<b>3185</b>	1626	6	HARMONY GROVE	AVENIDA DEL DIABLO	UNKNOWN
1184	1266.723358	1185	11692	17961	<b>19833</b>	<b>254</b>	1974	2	LA BAJADA	LA NORIA	LOS MORROS
1162	1513.214619	1163	13434	26510	<b>25593</b>	<b>1074</b>	1974	1	LA BAJADA	RANCHO SANTA FE	LA NORIA
1243	4105.234606	1244	14244	8676	<b>7076</b>	<b>820</b>	2006	1	LA NORIA	LA BAJADA	EL PUENTE
17624	1026.439941	17625	30810	49821	<b>17454</b>	<b>1781</b>	4978	1	RANCHO SANTA FE	CAMINO DEL	unknown
17625	2191.01001	17626	13306	52242	<b>24552</b>	<b>1673</b>	4978	2	RANCHO SANTA FE	LAKE	CAMINO DEL
1137	879.68643	1138	13436	30038	<b>26878</b>	<b>1143</b>	5489	16	RANCHO SANTA FE	zone connector	LA BAJADA
17631	995.3779907	17632	10691	49616	<b>42306</b>	<b>1869</b>	4981	1	RANCHO SANTA FE	MEADOWLARK RANCH	MELROSE
17627	1444.219971	17628	17292	49547	<b>42459</b>	<b>1869</b>	4979	2	RANCHO SANTA FE	UNKNOWN	REDWING
17632	1238.670044	17633	17293	49547	<b>42459</b>	<b>1869</b>	4981	2	RANCHO SANTA FE	REDWING	MEADOWLARK RANCH
17629	679.7990112	17630	13308	49698	<b>42843</b>	<b>1851</b>	4980	3	RANCHO SANTA FE	VIA ALLONDRA	UNKNOWN
17630	1285.109985	17631	13307	49821	<b>43747</b>	<b>1781</b>	4980	1	RANCHO SANTA FE	unknown	VIA ALLONDRA
17628	1185.680054	17629	7370	56297	<b>44249</b>	<b>1477</b>	4980	2	RANCHO SANTA FE	SOMERSET	LAKE
17626	1158.630005	17627	7369	56610	<b>46343</b>	<b>1471</b>	4979	1	RANCHO SANTA FE	SAN MARCOS	SOMERSET

1295	2729.257045	1296	17333	11635	<b>17625</b>	<b>889</b>	6275	3	VIA DE LA VALLE	DEL DIOS ROUNDABOUT1	VIA DE SANTA FE	
1415	3250.848528	1416	17382	14496	<b>25391</b>	<b>0</b>	6275	10	VIA DE LA VALLE	CANCHA DE GOLF	CAMTO PORTA DELGADA	
1408	2403.821662	1409	17378	15188	<b>25342</b>	<b>53</b>	6275	8	VIA DE LA VALLE	EL APAJO	LAS PALOMAS	
1409	834.5506098	1410	17379	15188	<b>25342</b>	<b>53</b>	6275	9	VIA DE LA VALLE	LAS PALOMAS	CANCHA DE GOLF	
1421	20.72559585	1422	17383	18703	<b>25905</b>	<b>45</b>	6275	11	VIA DE LA VALLE	CAMTO PORTA DELGADA		14906
1422	734.6146835	1423	17603	18703	<b>25905</b>	<b>45</b>	6275	12	VIA DE LA VALLE		14906	EL CAMINO REAL
1386	2189.738115	1387	30623	17660	<b>26325</b>	<b>169</b>	6275	7	VIA DE LA VALLE	CALZADA DEL BOSQUE	EL APAJO	
1359	2580.64393	1360	17371	7236	<b>27160</b>	<b>165</b>	6275	6	VIA DE LA VALLE	LA GRACIA	CALZADA DEL BOSQUE	
1320	2076.808904	1321	17370	7329	<b>27140</b>	<b>178</b>	6275	5	VIA DE LA VALLE	VIA DE SANTA FE	LA GRACIA	
1298	155.0032258	1299	17358	23189	<b>35553</b>	<b>922</b>	6275	4	VIA DE LA VALLE	VIA DE SANTA FE	VIA DE SANTA FE	

## MEMORANDUM

TO: Kevin Johnston; County of San Diego - Planning and Development Services  
FROM: Phuong Nguyen, PE; Chen Ryan Associates  
DATE: April 11, 2017  
RE: County of San Diego Property Specific Requests TIA – Reduced Density Alternative

---

The purpose of this technical memorandum is to identify and document the potential significant traffic related impacts to roadway and State Highway facilities that may be associated with the County of San Diego Property Specific Request - Reduced Density alternative.

### **Project Description**

During the San Diego County Board of Supervisors (Board) hearings for the General Plan Update, conducted between October 2010 and August 2011, a number of individual property owners petitioned the Board to consider changes to the proposed General Plan Update Land Use designations for their properties. Following public testimony, the Board directed staff to review the Property Specific Requests (PSRs) made during the hearings. Some requests were incorporated into the General Plan that was ultimately adopted on August 3, 2011; however, many could not be accommodated without additional environmental review. The County is now processing the Property Specific Requests General Plan Amendment and Rezone, which includes a Subsequent Environmental Impact Report. It should be noted that in addition to the PSRs, the project also includes an update to the land use designations and zoning for the properties comprising the former Champagne Gardens Specific Plan, which expired in 2007.

The Proposed Project (highest densities/intensities to be considered) was analyzed in the *County of San Diego Property Specific Requests Traffic Impact Assessment Final Report* (Chen Ryan Associates, November 1, 2016). Traffic impacts associated with the Reduced Density alternative are analyzed in this Memorandum and in the Alternatives Chapter of the SEIR.

The Reduced Density alternative would result in an increase of approximately 664 potential residential dwelling units above what is allowed by the existing General Plan, countywide. By comparison, the Proposed Project would result in an increase of approximately 1,800 residential dwelling units above what is allowed by the existing General Plan, countywide.

### **Project Trip Generation**

**Table 1** displays the PSR identification numbers (PSR ID), the total number of additional potential dwelling units (represents the difference between potential dwelling units under the existing General Plan designations and the potential dwelling units under the Reduced Density alternative designations), the increase in acres of commercial uses that would be allowed, and the daily trip generation associated with the changes in land use designation. The total Project trip generation estimates were derived

utilizing the trip generation rates outlined in the *SANDAG Not So Brief Guide to Vehicular Traffic Generation Rates, April 2002*, as well as inputs to the SANDAG Series 12 Transportation Forecast Model.

**Table 1 Reduced Density Alternative - Trip Generation by PSR Location**

CPA	PSR ID	Additional Land Use	Amount Increase	Daily Trip Generation Rate	Additional ADT
Bonsall	BO 18+ Analysis Area	Single Family Dwelling Units	36 DU	10 / DU	360
Crest-Dehesa	CD14 Analysis Area	Single Family Dwelling Units	4 DU	10 / DU	40
Desert	DS8+ Analysis Area	Single Family Dwelling Units	152 DU	10 / DU	1,520
	DS24 Analysis Area	Single Family Dwelling Units	18 DU	10 / DU	180
Fallbrook	FB2+ Analysis Area	Single Family Dwelling Units	11 DU	10 / DU	110
	FB17 Analysis Area	Single Family Dwelling Units	15 DU	10 / DU	150
	FB21+ Analysis Area	Single Family Dwelling Units	2 DU	10 / DU	20
Mountain Empire	ME30-A Analysis Area	Single Family Dwelling Units	10 DU	10 / DU	100
North County Metro	NC3-A Analysis Area	Single Family Dwelling Units	3 DU	10 / DU	30
	NC18-A Analysis Area	Single Family Dwelling Units	14 DU	10 / DU	140
	NC22 Analysis Area	Single Family Dwelling Units	7 DU	10 / DU	70
	NC37 Analysis Area	Single Family Dwelling Units	12 DU	10 / DU	120
	NC38+ Analysis Area	Single Family Dwelling Units	27 DU	10 / DU	270
Pala Pauma	PP30 Analysis Area	Single Family Dwelling Units	19 DU	10 / DU	190
San Dieguito	SD15 Analysis Area	Single Family Dwelling Units	19 DU	10 / DU	190
	SD15 Analysis Area	General Commercial <sup>1</sup>	39 Acre	685 / Acre	26,715
Valley Center	VC7+ Analysis Area	Single Family Dwelling Units	141 DU	10 / DU	1,410
	VC51 Analysis Area	Single Family Dwelling Units	5 DU	10 / DU	50
	VC57+ Analysis Area	Single Family Dwelling Units	150 DU	10 / DU	1,500
	VC67 Analysis Area	Medium Impact Industrial	6 Acre	200 / Acre	1,200
Champagne Gardens (Bonsall, North County Metro and Valley Center)	CG2, 3, 4	Single Family Dwelling Units	10 DU	10 / DU	100
	CG5	Single Family Dwelling Units	2 DU	10 / DU	20
	CG1, 6, 7, 8	Single Family Dwelling Units	7 DU	10 / DU	70
	CG6, 8	Rural Commercial <sup>1</sup>	6 Acre	246 / Acre	1,476
<b>Total</b>					<b>36,031</b>

Source: Chen Ryan Associates; April 2017

Note:

<sup>1</sup> No Trip Generation Rate for Rural or General Commercial is provided in the SANDAG Not So Brief Guide to Vehicular Traffic Generation Rates. Therefore, the trip generation rate is based on the rate used in the SANDAG Series 12 Transportation Forecast Model

The majority of PSR locations are proposing an increase to the number of single family dwelling units that are allowed to be constructed; however, SD15, VC67, and Champagne Gardens (CG6 & 8) include proposals to allow commercial or industrial designations as well. The associated increase in land use densities/intensities would result in an estimated 36,031 additional daily vehicular trips being added onto the County's roadway network.

**Table 2** provides a summary of the anticipated Proposed Project trip generation by Community Planning Area.

**Table 2 Reduced Density Alternative - Trip Generation** Trip Generation by CPA

CPA	Additional ADT
Bonsall	360
Crest-Dehesa	40
Desert	1,700
Fallbrook	280
Mountain Empire	100
North County Metro	630
Pala Pauma	190
San Dieguito	26,905
Valley Center	4,160
Champagne Gardens (Bonsall, North County Metro and Valley Center)	1,666
<b>Total</b>	<b>36,031</b>

Source: Chen Ryan Associates; April 2017

As shown, the land use designation changes, associated with the Reduced Density alternative, are anticipated to generate the highest increase in vehicular trips within the Valley Center Community and San Dieguito Community, 4,160 and 26,905 daily trips, respectively. While the Crest-Dehesa community would be affected the least, with 40 additional daily trips.

### Project Trip Assignment

Project trip distribution and assignment was developed based upon project land uses, location, and proximity to freeway access points and land uses in the vicinity of the project site. This process was validated by comparing the trip distribution pattern to those used in the *County of San Diego Property Specific Requests Traffic Impact Assessment Final Report*. Since the commercial portion of the SD15 Analysis Area would generate more than 2,400 daily trips, a select zone analysis was conducted using the SANDAG Series 12 Regional model. The select zone analysis results are provided in **Attachment A**.

### Current General Plan Buildout Plus Reduced Density Alternative Conditions

This section documents the projected roadway and State Highway traffic operations under buildout of the County General Plan with the implementation of the Reduced Density alternative, and identifies any Impacts to the General Plan that may be associated with the Reduced Density alternative. Based upon the *County of San Diego Guidelines for Determining Significance and Report Format and Content Requirements Transportation and Traffic* (County of San Diego, August 24, 2011), Mobility Element roadway segments projected to operate at LOS E, in which the Reduced Density alternative is anticipated to add 200 or more daily trips to, or Mobility Element roadway segments projected to operate at LOS F, in which the Reduced Density Alternative is anticipated to add 100 or more daily trips to, were identified as having an impact to the General Plan. Similarly, State Highway facilities projected to operate at LOS E, in which the Reduced Density alternative is anticipated to add 325 or more daily

trips to, or State Highway facilities projected to operate at LOS F, in which the Reduced Density Alternative is anticipated to add 225 or more daily trips to, were identified as having an impact to the General Plan.

### Buildout Comparison – County Roadways

This scenario assumes the buildout of both the Current General Plan land uses and the County’s Mobility Element. **Table 3** displays the Mobility Element roadway segments projected to operate at LOS E, in which the Reduced Density alternative is anticipated to add 200 or more daily trips to, or Mobility Element roadway segments projected to operate at LOS F, in which the Reduced Density alternative is anticipated to add 100 or more daily trips to. Daily roadway analysis sheets for potentially impacted roadway segments, identified in the *County of San Diego Property Specific Requests Traffic Impact Assessment Final Report*, are provided in **Attachment B**.

Table 3 Deficient Roadway Segments – Current General Plan Buildout Plus Reduced Density Alternative Conditions

Community	Road	From	To	ME Classification	Capacity	Total ADT	LOS	Project ADT	GP Accepted Deficient Roadway?
San Dieguito	El Camino del Norte	Via Roswitha	Aliso Canyon Road	2.2F	9,700	10,600	F	260	No
	El Camino del Norte	Aliso Canyon Road	Del Dios Highway	2.2F	9,700	13,900	F	260	Yes
	Harmony Grove Road	Questhaven Road	Country Club Drive	2.2E	16,200	11,910	E	1,800	No
	La Bajada Road	Rancho Santa Fe Road	La Noria	2.2F	9,700	24,930	F	600	No
	Rancho Santa Fe Road	Encinitas city limits	La Bajada (San Dieguito)	2.2F	9,700	26,300	F	640	Yes
	Via De La Valle	San Diego city limits	Las Planideras	2.1B	19,000	34,870	F	560	Yes

Source: Chen Ryan Associates; April 2017

As shown, the Reduced Density alternative would have an impact to the General Plan on six roadway segments throughout the unincorporated County (10.9 total Centerline Miles). However, the County’s Mobility Element has identified and accepted three of the six impacted segments as operating at LOS E or F under buildout of the County’s General Plan. **Therefore, the Reduced Density alternative would create a new impact on three roadway segments (8.7 Centerline Miles).**

### Buildout Comparison - State Facilities

As shown in Attachment A, the highest number of trips being added by the Reduced Density alternative to a State Highway facility that is projected to operate at LOS E or F is 220 daily trips. Therefore, since the Reduced Density alternative would not add 325 or more daily trips to any State Highway segment projected to operate at LOS E or 225 or more daily trips to any State Highway segment projected to operate at LOS F, under Current General Plan Buildout Plus Reduced Density Alternative conditions. Therefore, the Reduced Density alternative would not be associated with a significant impact to any State Highway Facility within the County of San Diego.

### Impacts to the General Plan & Mitigation

**Table 4** displays the roadway classification for each impacted roadway segment listed above, that would be required to improve the daily roadway operations to LOS D or better.

**Table 4 Mitigation Classification Current General Plan Buildout Plus Reduced Density Alternative Conditions**

Community	Road	From	To	ME Classification	Total ADT	Required Classification	Mitigated LOS	GP Accepted Deficient Roadway?
San Dieguito	El Camino del Norte	Via Roswitha	Aliso Canyon Road	2.2F	10,600	2.2E	D	No
	El Camino del Norte	Aliso Canyon Road	Del Dios Highway	2.2F	13,900	2.1A	D	Yes
	Harmony Grove Road	Questhaven Road	Country Club Drive	2.2E	11,910	2.2D	D	No
	La Bajada Road	Rancho Santa Fe Road	Linea del Cielo	2.2F	24,930	4.2B	D	No
	Rancho Santa Fe Road	Encinitas city limits	La Bajada (San Dieguito)	2.2F	26,300	4.2A	D	Yes
	Via De La Valle	San Diego city limits	Las Planideras	2.1B	34,870	6.2	B	Yes

Source: Chen Ryan Associates; April 2017

It should be noted that this study did not perform a feasibility analysis for the proposed mitigation measures in the table above. The feasibility of the proposed mitigation measures will be determined by the project EIR.

### Current General Plan Plus GPAs in Process Plus Conditions – Potential Cumulative Impacts

There are currently several development projects within the County that are seeking General Plan Amendments (GPA), to request higher land use densities (or increased intensity of land uses, associated with the County’s Agriculture Promotion Program currently in process) than currently permitted. At this time, it is unknown if these GPAs will be accepted as currently proposed, revised to propose lower densities, or ultimately be approved or denied. It is also unknown how these projects will mitigate any new traffic related impacts associated with higher land use densities or if there will be associated changes to the County’s Mobility Element. Therefore, true impacts to the General Plan associated with the Reduced Density alternative, assuming the addition of these GPAs in Process, cannot be accurately determined at this time. However, as a worst-case scenario, this section evaluates the traffic operations under buildout of the Current General Plan plus the full development of all of the GPA projects currently in process, as well as the implementation of the Reduced Density alternative.

### Buildout Comparison – County Roadway Facilities

This scenario assumes the buildout of the Current General Plan land uses, the County’s Mobility Element, as well as the land uses from all projects currently seeking a General Plan Amendment (GPA) from the County of San Diego. **Table 5** displays the roadway segments projected to operate at LOS E, in which the Reduced Density alternative is anticipated to add 200 or more daily trips to, or Mobility Element roadway segments projected to operate at LOS F, in which the Reduced Density alternative is



anticipated to add 100 or more daily trips. Daily roadway analysis sheets for potential impacted roadway segments identified in the *County of San Diego Property Specific Requests Traffic Impact Assessment Final Report* are provided in **Attachment C**.

**Table 5 Deficient Roadway Segments**  
**Current General Plan Buildout Plus GPAs in Process Plus Reduced Density Alternative Conditions**

Community	Road	From	To	ME Classification	Capacity	Total ADT	LOS	Project ADT	GP Accepted Deficient Roadway?
Bonsall	Old Highway 395	Fallbrook/Bonsall CPA Boundary	West Lilac Road	2.1D	19,000	21,000	F	188	No
	Old Highway 395	West Lilac Road	I-15 NB Ramp	4.2B	28,000	25,400	E	188	Yes
Fallbrook	Old Highway 395	Mission Road	Reche Road	2.1A	19,000	20,400	F	188	Yes
	Old Highway 395	Dulin Road	Dulin Road	2.1D	19,000	21,400	F	188	Yes
	Old Highway 395	Dulin Road	Fallbrook/Bonsall CPA Boundary	2.1D	19,000	21,400	F	188	No
North County Metro	Deer Springs Road	I-15 NB Ramp	North Centre City Parkway	4.1B	34,200	49,600	F	365	Yes
San Dieguito	El Camino Del Norte	Val Sereno Drive	Via Roswitha	2.2F	9,700	11,300	F	254	No
	El Camino del Norte	Via Roswitha	Aliso Canyon Road	2.2F	9,700	11,300	F	254	No
	El Camino del Norte	Aliso Canyon Road	Del Dios Highway	2.2F	9,700	11,300	F	254	No
	La Bajada/La Granada	Rancho Santa Fe Road	La Noria	2.2F	9,700	20,200	F	616	Yes
	La Bajada/La Granada	La Noria	Los Morros	2.2F	9,700	20,200	F	616	Yes
	La Bajada/La Granada	Los Morros	Rambla De Las Flores	2.2F	9,700	19,500	F	616	Yes
	Los Morros	La Bajada	La Granada	2.2F	9,700	19,900	F	362	No
	Paseo Delicias	Del Dios Roundabout3	Del Dios Roundabout1	2.2A	19,000	24,400	F	362	Yes
	Rancho Santa Fe Road	Encinitas city limits	La Bajada	2.2F	9,700	26,300	F	652	No
	Elfin Forest	San Marcos city limits	Questhaven Road	2.2C	19,000	13,800	E	2,010	No
San Dieguito	Harmony Grove Road	Questhaven Road	Country Club Drive	2.2E	16,200	14,800	E	1,800	No
	Via De La Valle	San Diego city limits	Las Planideras	2.1B	19,000	35,400	F	543	Yes
Valley Center	Valley Center Road	Road 17	Lilac Road	4.1A	37,000	36,100	F	270	Yes

Source: Chen Ryan Associates; April 2017

Note: Blue highlight indicates a segment that is also projected to operate at LOS E or F under Current Plan Buildout Plus Reduced Density Alternative conditions.

As shown, the Reduced Density alternative would have an impact to the General Plan on nineteen roadway segments throughout the unincorporated County. However, the County's Mobility Element has identified and accepted ten of the nineteen impacted segments as operating at LOS E or F under buildout of the County's General Plan. **Therefore, the Reduced Density alternative would create a new impact on nine roadway segments, under this cumulative scenario.**

### *Improvements Needed for Roadways to Operate at an Acceptable LOS*

**Table 6** displays the roadway segments projected to operate at LOS E, in which the Reduced Density alternative is anticipated to add 200 or more daily trips to, or Mobility Element roadway segments to operate at LOS F, in which the Reduced Density alternative is anticipated to add 100 or more daily trips, as well as the roadway classification that would be required to improve the daily roadway operations to LOS D or better.

**Table 6 Roadway Improvements – Current General Plan Buildout Plus GPAs in Process Plus Reduced Density Alternative Conditions**

Community	Road	From	To	ME Classification	Total ADT	Required Classification	Improved LOS	GP Accepted Deficient Roadway?
Bonsall	Old Highway 395	Fallbrook/Bonsall CPA Boundary	West Lilac Road	2.1D	21,000	4.2B	C	No
	Old Highway 395	West Lilac Road	I-15 NB Ramp	4.2B	25,400	4.2A	D	Yes
Fallbrook	Old Highway 395	Mission Road	Reche Road	2.1A	20,400	4.2B	C	Yes
	Old Highway 395	Dulin Road	Dulin Road	2.1D	21,400	4.2B	C	Yes
	Old Highway 395	Dulin Road	Fallbrook/Bonsall CPA Boundary	2.1D	21,400	4.2B	C	No
North County Metro	Deer Springs Road	I-15 NB Ramp	North Centre City Parkway	4.1B	49,600	6.2	D	Yes
San Dieguito	El Camino Del Norte	Val Sereno Drive	Via Roswitha	2.2F	11,300	2.2D	D	No
	El Camino del Norte	Via Roswitha	Aliso Canyon Road	2.2F	11,300	2.2D	D	No
	El Camino del Norte	Aliso Canyon Road	Del Dios Highway	2.2F	11,300	2.2D	D	No
	La Bajada/La Granada	Rancho Santa Fe Road	La Noria	2.2F	20,200	4.2B	C	Yes
	La Bajada/La Granada	La Noria	Los Morros	2.2F	20,200	4.2B	C	Yes
	La Bajada/La Granada	Los Morros	Rambla De Las Flores	2.2F	19,500	4.2B	B	Yes
	Los Morros	La Bajada	La Granada	2.2F	19,900	4.2B	C	No
	Paseo Delicias	Del Dios Roundabout3	Del Dios Roundabout1	2.2A	24,400	4.2B	D	Yes
	Rancho Santa Fe Road	Encinitas city limits	La Bajada	2.2F	26,300	4.2A	D	No
	Elfin Forest	San Marcos city limits	Questhaven Road	2.2C	13,800	2.1A	D	No

Community	Road	From	To	ME Classification	Total ADT	Required Classification	Improved LOS	GP Accepted Deficient Roadway?
San Dieguito	Harmony Grove Road	Questhaven Road	Country Club Drive	2.2E	14,800	2.1A	D	No
	Via De La Valle	San Diego city limits	Las Planideras	2.1B	35,400	6.2	B	Yes
Valley Center	Valley Center Road	Road 17	Lilac Road	4.1A	36,100	6.2	B	Yes

Source: Chen Ryan Associates; April 2017

Note: Blue highlight indicates a segment that is also projected to operate at LOS E or F under Current Plan Buildout Plus Reduced Density Alternative conditions.

**Attachment A**

**Current General Plan Buildout Plus**

**Reduced Density alternative analysis worksheet**

**Deficient Roadway and State Route Segments – Current General Plan Buildout Plus Project Conditions**

				Previously Analyzed in PSR					Reduced Land Use Scenario						
Community	Road	From	To	ME Classification	Capacity	Total ADT	LOS	Project ADT (Full PSR)	Reduced Land use Project near this Segment	Reduce Land Use Scenario - DU	Reduce Land Use Trip Generation (ADT)	Estimated Project Trip Distribution	Estimated Project Trip Assignment	New ADT	Significant Impact?
Bonsall	Old Highway 395	Fallbrook/Bonsall Boundary	West Lilac Road	2.1D	19,000	18,400	E	825	FB2, VC7, BO18	152 Dus	1880	10%	188	17,800	No, <200 ADT
Fallbrook	Old Highway 395	Dulin Road	Dulin Road	2.1D	19,000	18,900	E	805	FB2, VC7, BO18	152 Dus	1880	10%	188	18,300	No, <200 ADT
	Old Highway 395	Dulin Road	Fallbrook/Bonsall Boundary	2.1D	19,000	18,900	E	805	FB2, VC7, BO18	152 Dus	1880	10%	188	18,300	No, <200 ADT
Valley Center	Lilac Road	Couser Canyon Road	Keys Creek Road	2.3C	8,000	7,800	E	350	VC57, 63, 64, 67	13 Acres of Medium Industrial	2600	1%	26	7,500	No, <200 ADT
Pala-Pauma	SR-76	Valley Center Road	South Grade Road	2.1D	N/A	N/A	E	491	PP 30 + VC67	19 Dus	2790	50%	220	N/A	No, <325 ADT
San Dieguito	El Camino del Norte	Via Roswitha	Aliso Canyon Road	2.2F	9,700	-	F	-	SD15	39 acres GC + 19 Dus	36221	0.7%	260	10,600	Yes
San Dieguito	El Camino del Norte	Aliso Canyon Road	Del Dios Highway	2.2F	9,700	-	F	-	SD15	39 acres GC + 19 Dus	36221	0.7%	260	13,900	Yes
San Dieguito	Harmony Grove Road	Questhaven Road	Country Club Drive	2.2E	16,200	-	E	-	SD15	39 acres GC + 19 Dus	36221	5.0%	1,800	11,910	Yes
San Dieguito	La Bajada Road	Rancho Santa Fe Road	La Noria	2.2F	9,700	-	F	-	SD15	39 acres GC + 19 Dus	36221	1.7%	600	24,930	Yes
San Dieguito	Rancho Santa Fe Road	Encinitas city limits	La Bajada (San Dieguito)	2.2F	9,700	-	F	-	SD15	39 acres GC + 19 Dus	36221	1.8%	640	26,300	Yes
San Dieguito	Via De La Valle	San Diego city limits	Las Planideras	2.1B	19,000	-	F	-	SD15	39 acres GC + 19 Dus	36221	1.5%	560	34,870	Yes

**Attachment B**

**Current General Plan Plus GPAs in Process Plus Reduced Density  
Alternative Conditions - Potential Cumulative Impacts alternative  
analysis worksheet**

**Deficient Roadway Segments – Current General Plan Buildout Plus GPAs in Process Plus Project Conditions**

Community	Road	From	To	ME Classification	Capacity	Previously Analyzed in PSR				Reduced Land Use Scenario						
						Total ADT	LOS	Project ADT	GP Accepted Deficient Roadway?	Reduced Land use Project near this Segment	Reduce Land Use Scenario - DU	Reduce Land Use Trip Generation (ADT)	Estimated Project Trip Distribution	Estimated Project Trip Assignment	New ADT	Significant Impact?
Bonsall	Old Highway 395	Fallbrook/Bonsall CPA Boundary	West Lilac Road	2.1D	19,000	21,600	F	825	No	FB2,VC7, BO18	188 Dus	1880	10.0%	188	21,000	No, <100
	Old Highway 395	West Lilac Road	I-15 NB Ramp	4.2B	28,000	26,800	E	1,540	Yes	FB2,VC7, BO18	188 Dus	1880	10.0%	188	25,400	No, <400
	West Lilac Road	Old Highway 395	Shirley Road	2.2C	19,000	26,300	F	3,747	No	FB2,VC7, BO18	188 Dus	1880	5.0%	94	22,600	No, <100
Fallbrook	Mission Road	Davis Drive	Stage Coach Lane	4.2B	28,000	28,300	F	267	No	None	None	0	0.0%	-	28,000	No, <200
	Old Highway 395	Mission Road	Reche Road	2.1A	19,000	20,500	F	306	Yes	FB2,VC7, BO18	188 Dus	1880	10.0%	188	20,400	No, <100
	Old Highway 395	Dulin Road	Dulin Road	2.1D	19,000	22,000	F	805	Yes	FB2,VC7, BO18	188 Dus	1880	10.0%	188	21,400	No, <100
	Old Highway 395	Dulin Road	Fallbrook/Bonsall CPA Boundary	2.1D	19,000	22,000	F	805	No	FB2,VC7, BO18	188 Dus	1880	10.0%	188	21,400	No, <100
	Pala Mesa Drive	Daisy Lane	Old Highway 395	2.2F	9,700	11,100	F	169	Yes	FB2,VC7, BO18	188 Dus	1880	5.0%	94	11,000	No, <100
North County Metro	Del Dios Highway	Via Rancho Parkway	San Dieguito CPA Boundary	2.2D	19,000	32,000	F	277	Yes	NC 18A	14 DUs	140	10.0%	14	31,700	No, <100
	Deer Springs Road	I-15 NB Ramp	North Centre City Parkway	4.1B	34,200	49,800	F	527	Yes	NC 38, 41, 48 + Champagne Garden	15 DU + 20 DU + 6 Acres Rural Commercial	1826	20.0%	365	49,600	Yes
San Dieguito	Del Dios Highway	Luna De Miel	Elm Lane	2.1D	19,000	28,400	F	288	Yes	NC 18A	14 DUs	140	10.0%	14	28,100	No, <100
	El Camino Del Norte	Val Sereno Drive	Via Roswitha	2.2F	9,700	11,300	F	236	No	SD15	39 acres GC + 19 Dus	36221	0.7%	254	11,300	Yes
	El Camino del Norte	Via Roswitha	Aliso Canyon Road	2.2F	9,700	11,300	F	236	No	SD15		36221	0.7%	254	11,300	Yes
	El Camino del Norte	Aliso Canyon Road	Del Dios Highway	2.2F	9,700	11,300	F	236	No	SD15		36221	0.7%	254	11,300	Yes
	La Bajada/La Granada	Rancho Santa Fe Road	Los Morros	2.2F	9,700	19,800	F	258	Yes	SD15		36221	1.7%	616	20,200	Yes
	La Bajada/La Granada	Los Morros	Rambla De Las Flores	2.2F	9,700	19,100	F	200	Yes	SD15		36221	1.7%	616	19,500	Yes
	Los Morros	La Bajada	La Granada	2.2F	9,700	19,700	F	199	No	SD15		36221	1.0%	362	19,900	Yes
	Paseo Delicias	Del Dios Roundabout3	Del Dios Roundabout1	2.2A	19,000	24,500	F	477	Yes	SD15		36221	1.0%	362	24,400	Yes
	Rancho Santa Fe Road	Community Boundary	La Bajada	2.2F	9,700	26,000	F	349	No	SD15		36221	1.8%	652	26,300	Yes
	Elfin Forest	San Marcos city limits	Questhaven Road	2.2C	19,000	14,446	-	2624	No	SD15		36221	5.5%	2,010	13,800	No
	Harmony Grove Road	Questhaven Road	Country Club Drive	2.2E	16,200	15,330	-	2350	No	SD15		36221	5.0%	1,800	14,800	No
	Via De La Valle	San Diego city limits	Las Planideras	2.1B	19,000	35,550	-	709	Yes	SD15		36221	1.5%	543	35,400	Yes
Spring Valley	Jamacha Road	SR-125 Ramps	Sweetwater Road	4.1B	34,200	40,200	F	281	Yes	None		36221	0.0%	-	39,900	No, <200
Valley Center	Lilac Road	Couser Canyon Road	Keys Creek Road	2.3C	8,000	8,900	F	280	No	VC53,63,64,67	15 Acres of Medium Industrial	2700	1.0%	27	8,600	No, <100
	Valley Center Road	Road 17	Lilac Road	4.1A	37,000	36,200	E	339	Yes	VC53,63,64,67	13 Acres of Medium Industrial	2700	10.0%	270	36,100	No, <400
	W Lilac Road	Shirley Lane	Lilac Road	2.2F	9,700	16,100	F	3,735	No	FB2,VC7, BO18	188 Dus	1880	5.0%	94	12,500	No

---

# Transportation Impact Assessment

---

## County of San Diego Property Specific Requests

### Final Report

*Prepared for:*



**County of San Diego**  
5510 Overland Avenue #110 & 310,  
San Diego, CA 92123

*Prepared by:*

**CHEN + RYAN**

3900 Fifth Avenue, Suite 210  
San Diego, CA 92103

September 25, 2016

---



---

## **Table of Contents**

<b>Executive Summary .....</b>	<b>1</b>
Project Description.....	1
Project Trip Generation.....	2
Project Impacts .....	2
Mitigation.....	3
Bicycle and Pedestrian .....	3
<b>1.0 Introduction .....</b>	<b>1</b>
1.1 Project Description .....	1
1.2 Project Location.....	2
1.3 Report Organization .....	2
<b>2.0 Approach and Methodology .....</b>	<b>4</b>
2.1 Project Approach.....	4
2.2 Analysis Methodology .....	6
2.3 Determination of Significant Impacts.....	8
<b>3.0 Proposed Project .....</b>	<b>10</b>
3.1 Project Trip Generation and Assignment .....	10
3.2 Traffic Modeling / Forecasting Process .....	13
<b>4.0 Current General Plan Buildout Plus Project Conditions .....</b>	<b>15</b>
4.1 Buildout Comparison – County Roadways .....	15
4.2 Buildout Comparison - State Facilities .....	15
4.3 Impacts to the General Plan.....	16
4.4 Mitigation .....	22
<b>5.0 Current General Plan Plus GPAs in Process Plus Project Conditions – Potential Cumulative Impacts .....</b>	<b>23</b>
5.1 Buildout Comparison – County Roadway Facilities .....	23
5.2 Improvements Needed for Roadways to Operate at an Acceptable LOS .....	25
<b>6.0 Hazards to Pedestrians and Bicyclists.....</b>	<b>27</b>
<b>7.0 Summary of Findings .....</b>	<b>28</b>
7.1 Current General Plan Buildout Plus Project Conditions .....	28
7.2 Current General Plan Plus GPAs in Process Plus Project Conditions.....	28
7.3 Bicycle and Pedestrian .....	30

## **Appendices**

Appendix A:	Land Use Information and Modeling Results – County 2014 General Plan Amendments
Appendix B:	Land Use Information and Modeling Results – GPAs in Process
Appendix C:	Land Use Information and Modeling Results – PSR Model
Appendix D:	Roadway Analysis Results – Current General Plan Buildout Plus Project Conditions
Appendix E:	Roadway Analysis Results – Current General Plan Buildout Plus GPAs in Process Plus Project Conditions

---

## **List of Tables**

Table ES.1	Proposed Project Trip Generation by CPA .....	2
Table 2.1	LOS Definitions .....	6
Table 2.2	County of San Diego – Roadway Segment Daily Capacity and LOS Standards.....	7
Table 2.3	Caltrans District 11 State Highway Segment LOS.....	8
Table 2.4	Measures of Significant Project Impacts to Congestion on Road Segments –.....	9
	Allowable Increases on Congested Road Segments.....	9
Table 2.5	Measures of Significant Project Impacts to Congestion – Allowable Increases on Two-Lane Highways with Signalized Intersection Spacing Over One Mile .....	9
Table 3.1	Proposed Project Trip Generation by PSR Location .....	10
Table 3.2	Proposed Project Trip Generation by CPA .....	13
Table 4.1	Deficient Roadway Segments – Current General Plan Buildout Plus Project Conditions .....	15
Table 4.2	Deficient State Highways – Current General Plan Buildout Plus Project Conditions .....	16
Table 4.3	Impacted County Roadway Centerline Miles by Community .....	21
Table 4.4	Impacted State Highway Centerline Miles by Community.....	21
Table 4.5	Mitigation Classification Current General Plan Buildout Plus Project Conditions .....	22
Table 5.1	Deficient Roadway Segments – Current General Plan Buildout Plus GPAs in Process Plus Project Conditions .....	23
Table 5.2	Roadway Improvements – Current General Plan Buildout Plus GPAs in Process Plus Project Conditions.....	25
Table 7.1	Impacted Roadway Segments and Mitigation Classification – Current General Plan Buildout Plus Project Conditions.....	28
Table 7.2	Deficient Roadway Segments and Improvements – Current General Plan Buildout Plus GPAs in Process Plus Project Conditions .....	29

## **List of Figures**

Figure 1-1	Project Location.....	3
Figure 2-1	County of San Diego Community Planning areas.....	5
Figure 3-1	PSR Locations.....	12
Figure 4-1a	General Plan Impacted Roadway Segments - Bonsall Community .....	17
Figure 4-1b	General Plan Impacted Roadway Segments – Fallbrook Community .....	18
Figure 4-1c	General Plan Impacted Roadway Segments – Pala-Pauma Community.....	19
Figure 4-1d	General Plan Impacted Roadway Segments – Valley Center Community .....	20

---

## Executive Summary

The purpose of this study is to identify any potential transportation impacts associated with the County of San Diego (County) Property Specific Requests (Proposed Project), as well as to recommend mitigation measures, as necessary.

### Project Description

During the San Diego County Board of Supervisors (Board) hearings for the General Plan Update conducted between October 2010 and August 2011, a number of individual property owners petitioned the Board to consider changes to the proposed General Plan Update land use designations for their properties. Following public testimony, the Board directed staff to review the Property Specific Requests (PSRs) made during the hearings. Some requests were incorporated into the General Plan that was ultimately adopted on August 3, 2011; however, many could not be accommodated without additional environmental review that the County is currently conducting. The Proposed Project also includes an update to the land use designations and zoning for the properties comprising the former Champagne Gardens Specific Plan which expired in 2007.

The Proposed Project is a Property Specific Requests GPA to the San Diego County General Plan. The Proposed Project would result in revisions to the existing General Plan land use and zoning designations on private properties including their surrounding study areas, totaling approximately 9,300 acres within 882 parcels throughout the unincorporated County. Primarily, the GPA will change certain land use designations within the following community planning areas (CPAs):

- Bonsall (approximately 965 acres)
- Crest Dehesa (approximately 101 acres)
- Desert (approximately 338 acres)
- Fallbrook CPA (approximately 1,856 acres)
- Mountain Empire (approximately 940 acres)
- North County Metro (approximately 1,512 acres)
- Pala Pauma (approximately 518 acres)
- San Dieguito (approximately 69 acres)
- Valley Center (approximately 3,037 acres)

The Proposed Project changes to Land Use designations would result in increased residential densities for most of the PSR areas and study areas. The Proposed Project would result in an increase of approximately 1,800 residential dwelling units above the number currently allowed by the existing General Plan. However, there are a few instances where the existing residential land use designation is proposed to change to a commercial or industrial land use designation rather than a higher density residential designation. County staff intends to work with property owners, planning groups, and other stakeholders to analyze the Proposed Project Land Use Maps and develop alternatives to be analyzed in the EIR. Additionally, the Proposed Project includes an update to the land use designations and zoning for properties within the expired Champagne Gardens Specific Plan area to ensure consistency with the current General Plan. The Proposed Project also includes revisions to the Residential Policy 8 of the Valley Center Community Plan; to change the minimum lot sizes allowed in the SR-2 designation, from

one acre to one-half acre and, change the minimum lot size allowed in the SR-4 designation from two acres to one acre.

## Project Trip Generation

Table ES-1 provides a summary of the anticipated Proposed Project trip generation by CPA.

**Table ES.1 Proposed Project Trip Generation by CPA**

CPA	Additional ADT
Bonsall	670
Crest Dehesa	70
Desert	5,420
Fallbrook	570
Mountain Empire	550
North County Metro	1,470
Pala Pauma	1,220
San Dieguito	16,231
Valley Center	7,570
Champagne Gardens (Bonsall, North County Metro and Valley Center)	1,786
<b>Total</b>	<b>35,557</b>

Source: Chen Ryan Associates; September 2016

## Project Impacts

Based on the anticipated trip generation defined in Table ES-1, a countywide traffic impact assessment was conducted, assuming buildout of both the County’s Land Use Element and the Mobility Element. Roadway segments projected to operate at Level-of-Service (LOS) E or F, to which the Proposed Project is anticipated to add traffic, were considered to be project impacts to the General Plan. It should be noted that the County’s Mobility Element has already identified and accepted a list of roadway segments throughout the County as operating at LOS E or F under buildout of the adopted General Plan. However, the Proposed Project would add additional traffic to these segments, which was not originally anticipated when the LOS on these segments was adopted. Road segments that have been accepted in the Mobility Element as operating at LOS E or F, and to which the Proposed Project add traffic, are identified separately below.

### County Roadway Facilities

The Proposed Project would potentially have an impact on the following roadway segments which the County’s Mobility Element has not accepted as operating at LOS E or F under buildout of the adopted General Plan:

- Old Highway 395, between Dunlin Road and Fallbrook/Bonsall CPA Boundary;
- Old Highway 395, between Fallbrook/Bonsall CPA Boundary and West Lilac Road; and
- Lilac Road, between Couser Canyon Road and Keys Creek Road.

---

The Proposed Project would potentially have an impact on the following roadway segments which the County's Mobility Element has already accepted as operating at LOS E or F under buildout of the adopted General Plan:

- Old Highway 395, between Dulin Road and Dulin Road;

### **State Facilities**

The Proposed Project would potentially have an impact on the following State Highway which the County's Mobility Element has not accepted as operating at LOS E or F under buildout of the adopted General Plan:

- SR-76, between Valley Center Road and South Grade Road;

### **Mitigation**

Conceptual mitigation measures for the impacted roadway segments listed above are identified in Table 4.5. It should be noted that this study did not perform a feasibility analysis for the proposed mitigation measures in the table above. The feasibility of the proposed mitigation measures will be determined by the project EIR.

### **Bicycle and Pedestrian**

The Proposed Project will not change any roadway, pedestrian or bicycle facilities within the County. Additionally, since this is a programmatic level analysis it is assumed that the Mobility Element will be fully built out and all roadways and intersections will be designed to County standards and will be able to accommodate the appropriate bicycle and pedestrian demand.

---

# 1.0 Introduction

The purpose of this study is to identify any potential transportation impacts associated with the County of San Diego (County) Property Specific Requests (Proposed Project), as well as to recommend mitigation measures, as necessary.

## 1.1 Project Description

During the San Diego County Board of Supervisors (Board) hearings for the General Plan Update conducted between October 2010 and August 2011, a number of individual property owners petitioned the Board to consider changes to the proposed General Plan Update Land Use designations for their properties. Following public testimony, the Board directed staff to review the Property Specific Requests (PSRs) made during the hearings. Some requests were incorporated into the General Plan that was ultimately adopted on August 3, 2011; however, many could not be accommodated without additional environmental review that the County is currently conducting. The Proposed Project also includes an update to the land use designations and zoning for the properties comprising the former Champagne Gardens Specific Plan which expired in 2007.

The Proposed Project is a Property Specific Requests GPA to the San Diego County General Plan. The Proposed Project would result in revisions to the existing General Plan Land Use and zoning designations on private properties including their surrounding study areas, totaling approximately 9,300 acres within 882 parcels throughout the unincorporated County. Primarily, the Proposed Project will change certain land use designations within the following community planning areas:

- Bonsall (approximately 965 acres)
- Crest Dehesa (approximately 101 acres)
- Desert (approximately 338 acres)
- Fallbrook (approximately 1,856 acres)
- Mountain Empire (approximately 940 acres)
- North County Metro (approximately 1,512 acres)
- Pala Pauma (approximately 518 acres)
- San Dieguito (approximately 69 acres)
- Valley Center (approximately 3,037 acres)

The Proposed Project changes to land use designations would result in increased residential densities for most of the PSR areas and study areas. The Proposed Project would result in an increase of approximately 1,800 residential dwelling units above the number currently allowed by the existing General Plan. However, there are a few instances where the existing residential land use designation is proposed to change to a commercial land use designation rather than a higher density residential designation. County staff intends to work with property owners, planning groups, and other stakeholders to analyze the Proposed Project Land Use Maps and develop alternatives to be analyzed in the EIR. Additionally, the Proposed Project includes an update to the land use designations and zoning for properties within the expired Champagne Gardens Specific Plan area to ensure consistency with the current General Plan. The Proposed Project also includes revisions to the Residential Policy 8 of the Valley Center Community Plan; to change the minimum lot sizes allowed in the SR-2 designation, from

---

one acre to one-half acre and, change the minimum lot size allowed in the SR-4 designation from two acres to one acre.

## **1.2 Project Location**

San Diego County is bounded by the counties of Orange and Riverside to the north, the County of Imperial to the east, the United States–Mexico international border to the south, and the Pacific Ocean to the west (see **Figure 1-1**). Regional access throughout the affected area is provided by interstate highways, local state routes, and County roads. Primary north-south transportation facilities in the County include Interstates 5, 15, and 805, all of which are focused in the western part of the County. Other north-south State Highways include 67, 79, 125, and 163. Major east-west corridors include Interstate 8 and State Highways 54, 76, 78, and 94 and are dispersed throughout the County.

## **1.3 Report Organization**

Following this Introduction chapter, this report is organized into the following chapters:

- Chapter 2: *Approach and Methodology* – Outlines the approach and methodologies used to assess the potential impacts associated with the Proposed Project.
- Chapter 3: *Proposed Project* – Documents the transportation related changes associated with the Proposed Project, including the anticipated increase in trip generation and the modeling process used to assign the new trips to the County’s roadway network.
- Chapter 4: *Current General Plan Buildout Plus Project* – Identifies the roadway segments that may potentially be impacted by the Proposed Project assuming the buildout of the Current General Plan.
- Chapter 5: *Current General Plan Buildout Plus GPAs in Process Plus Project* – There are several development projects within the County, that are currently in the discretionary permit process, that are seeking General Plan Amendments (GPA) to request increased residential densities (or increased intensity of land uses, associated with the County’s Agriculture Promotion Program currently in process) than currently permitted (GPAs in Process). At this time, it is unknown if these GPAs will be accepted as currently proposed, revised to reduce proposed densities or ultimately be approved or denied. It is also unknown how these projects will mitigate any new traffic related impacts associated with increased residential densities or if there will be associated changes to the County’s Mobility Element. Therefore, true impacts associated with the Proposed Project in combination with these GPAs in process, cannot be accurately determined at this time. However, as a worst case scenario, this chapter evaluates the traffic operations under buildout of the Current General Plan plus the full development of all the GPA projects in process, as well as the implementation of the Proposed Project. This section is provided for analysis of potential cumulative impacts.
- Chapter 6: *Hazards to Pedestrians and Bicycles* – Identifies any potential hazards and/or CEQA related impacts to pedestrians and bicycles that may be created by the Proposed Project.
- Chapter 7: *Summary of Findings* – Outlines and summarizes the findings of the report.

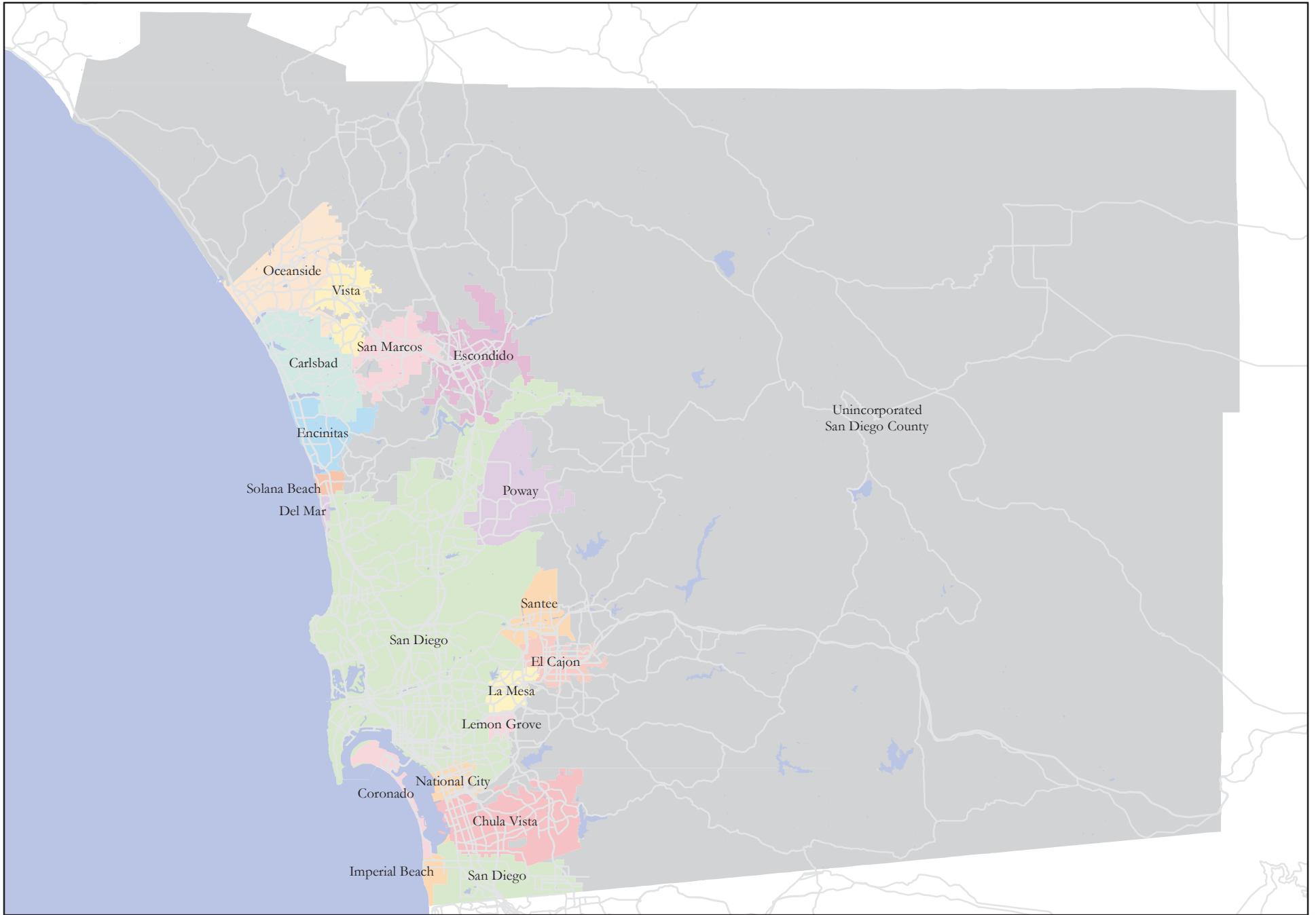

**Figure 1-1**  
**Regional Location - Unincorporated San Diego County**



---

## 2.0 Approach and Methodology

This Transportation Impact Assessment has been prepared in support of the program-level EIR assessment of traffic operations throughout the unincorporated County of San Diego for the Proposed Project.

### 2.1 Project Approach

The assessment was performed in accordance with the requirements of the County of San Diego and the California Environmental Quality Act (CEQA) project review process. Given that this is a program-level transportation analysis with an associated large study area encompassing the unincorporated portions of the County of San Diego, traffic operations for County roads were evaluated by consideration of daily roadway segment operations rather than peak hour intersection operations. In addition to County roads, State highways perform an important access and circulation function for the unincorporated County areas and were therefore evaluated for operational deficiencies under the Proposed Project conditions.

Potential roadway deficiencies were determined based upon the County of San Diego's Roadway Segment Daily Capacity and LOS Standards and Caltrans's methodology for evaluating State highway operations, both of which are discussed in later sections of this chapter.

The analysis results in this study are summarized by Community Planning Area (CPA). A map depicting each CPA location is included as **Figure 2-1**.

The County's Mobility Element was adopted in association with the current General Plan. The Mobility Element was designed to accommodate future transportation demands associated with the planned land uses consistent with the County's General Plan. The County's General Plan assumes Mobility Element roads will operate at Level of Service (LOS) D or better unless a lower LOS was accepted for a road segment. Roadway improvements needed to mitigate impacts are those improvements necessary to meet LOS D or any lower LOS as established by the General Plan. Hence, it is assumed that buildout of the Mobility Element will accommodate the cumulative traffic associated with all future development anticipated by the County's General Plan by meeting the minimum LOS requirements established by the General Plan.

Improvements were determined on a segment-by-segment basis for all segments operating below LOS D, unless the segment was accepted by the General Plan to operate at LOS E or F. The required roadway classification was determined by comparing the forecast segment volume to the respective County roadway design capacity (LOS D or better as set by the General Plan) threshold and selecting the lowest roadway classification that would have sufficient capacity to accommodate the projected volume. However, roadway segments were not assumed to be improved beyond their planned Mobility Element classification.

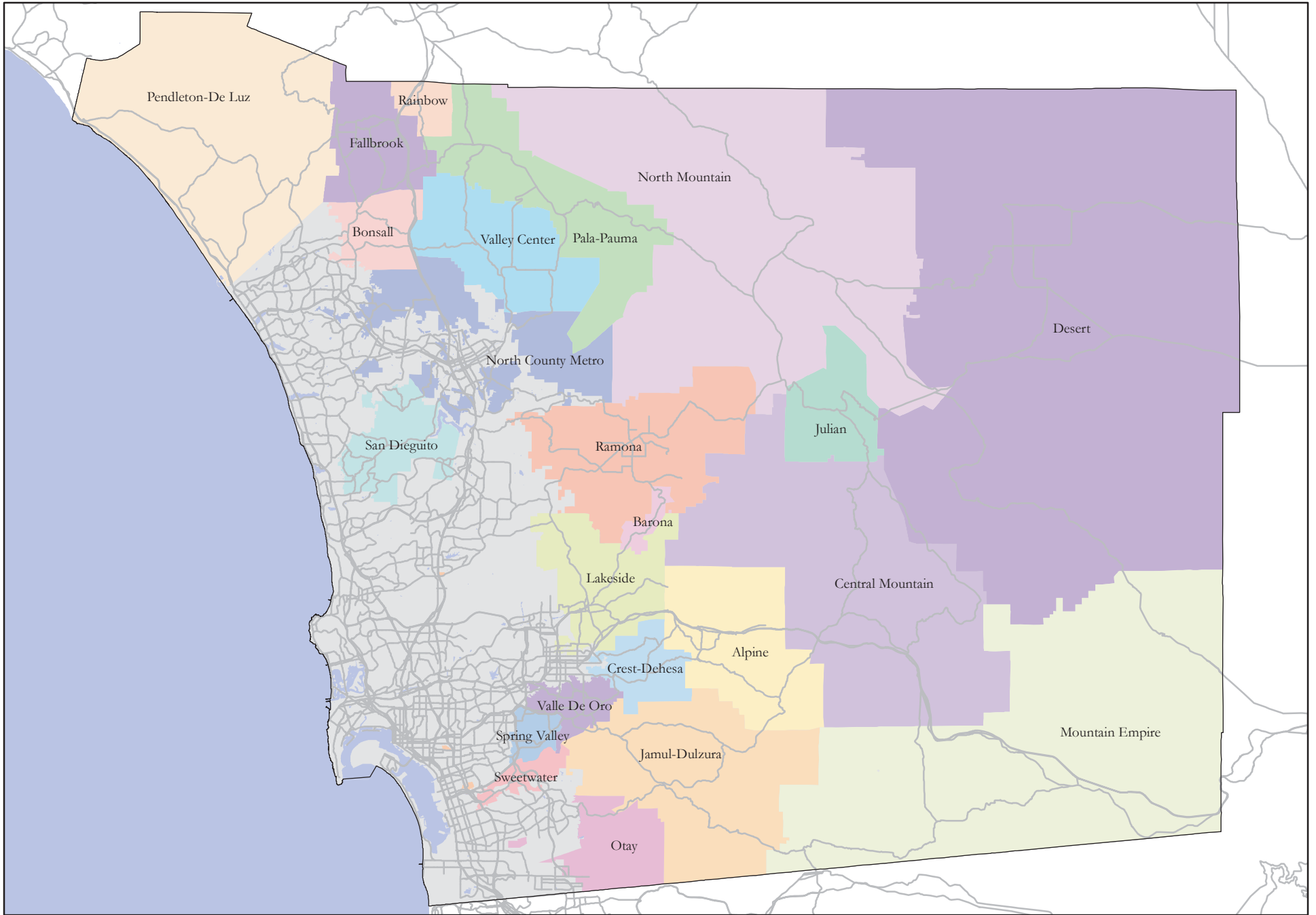

---

## 2.2 Analysis Methodology

Detailed information on State highway facilities and Mobility Element roadway segment analysis methodologies, LOS standards, and impact thresholds are discussed in the following sections.

### Level of Service Definitions

The concept of LOS is defined as a qualitative measure describing operational conditions within a traffic stream, and the driver's and/or passengers' perception of operations. A LOS definition generally describes these conditions in terms of such factors as speed, travel time, freedom to maneuver, comfort, and convenience of automobile travel. **Table 2.1** describes generalized definitions of the various LOS categories (A through F) as applied to roadway operations.

Table 2.1 LOS Definitions

LOS Category	Definition of Operation
A	This LOS represents a completely free-flow condition, where the operation of vehicles is virtually unaffected by the presence of other vehicles and only constrained by the geometric features of the highway and by driver preferences.
B	This LOS represents a relatively free-flow condition, although the presence of other vehicles becomes noticeable. Average travel speeds are the same as in LOS A, but drivers have slightly less freedom to maneuver.
C	At this LOS the influence of traffic density on operations becomes marked. The ability to maneuver within the traffic stream is clearly affected by other vehicles.
D	At this LOS, the ability to maneuver is notably restricted due to traffic congestion, and only minor disruptions can be absorbed without extensive queues forming and the service deteriorating.
E	This LOS represents operations at or near capacity. LOS E is an unstable level, with vehicles operating with minimum spacing for maintaining uniform flow. At LOS E, disruptions cannot be dissipated readily thus causing deterioration down to LOS F.
F	At this LOS, forced or breakdown of traffic flow occurs, although operations appear to be at capacity, queues form behind these breakdowns. Operations within queues are highly unstable, with vehicles experiencing brief periods of movement followed by stoppages.

Source: Highway Capacity Manual 2010

### Roadway Segment Level of Service Standards and Thresholds

Roadway segment Level of Service standards and thresholds provide the basis for analysis of arterial roadway segment performance. The analysis of roadway segment Level of Service is based on the classification of the roadway, the maximum capacity, roadway geometrics, and Average Daily Traffic (ADT) volumes. **Table 2.2** displays the County's roadway segment capacity LOS standards.

**Table 2.2 County of San Diego – Roadway Segment Daily Capacity and LOS Standards**

No.	Travel Lanes	Design Speed	Road Classification	Level of Service (in ADT)				
				A	B	C	D	E
6.1	6	65 mph	Expressway	36,000	54,000	70,000	<b>86,000</b>	108,000
6.2	6	65 mph	Prime Arterial	22,200	37,000	44,600	<b>50,000</b>	57,000
4.1A	4	55 mph	Major Road with Raised Median	14,800	24,700	29,600	<b>33,400</b>	37,000
4.1B			Major Road with Intermittent Turn Lanes	13,700	22,800	27,400	<b>30,800</b>	34,200
4.2A	4	40 mph	Boulevard with Raised Median	18,000	21,000	24,000	<b>27,000</b>	30,000
4.2B			Boulevard with Intermittent Turn Lane	16,800	19,600	22,500	<b>25,000</b>	28,000
2.1A	2	45 mph	Community Collector with Raised Median	10,000	11,700	13,400	<b>15,000</b>	19,000
2.1B			Community Collector w/ Continuous Turn Lane	3,000	6,000	9,500	<b>13,500</b>	19,000
2.1C			Community Collector w/ Intermittent Turn Lane	3,000	6,000	9,500	<b>13,500</b>	19,000
2.1D			Community Collector with Improvement Options	3,000	6,000	9,500	<b>13,500</b>	19,000
2.1E	2	45 mph	Community Collector	1,900	4,100	7,100	<b>10,900</b>	16,200
2.2A	2	40 mph	Light Collector with Raised Median	3,000	6,000	9,500	<b>13,500</b>	19,000
2.2B			Light Collector with Continuous Turn Lane	3,000	6,000	9,500	<b>13,500</b>	19,000
2.2C			Light Collector with Intermittent Turn Lanes	3,000	6,000	9,500	<b>13,500</b>	19,000
2.2D			Light Collector with Improvement Options	3,000	6,000	9,500	<b>13,500</b>	19,000
2.2E			Light Collector	1,900	4,100	7,100	<b>10,900</b>	16,200
2.2F			Light Collector with Reduced Shoulder	5,800	6,800	7,800	<b>8,700</b>	9,700
2.3A	2	35 mph	Minor Collector with Raised Median	3,000	6,000	7,000	<b>8,000</b>	9,000
2.3B			Minor Collector with Intermittent Turn Lane	3,000	6,000	7,000	<b>8,000</b>	9,000
2.3C			Minor Collector	1,900	4,100	6,000	<b>7,000</b>	8,000

Source: County of San Diego Public Road Standards: March 2012

**State Highway Level of Service Standards and Thresholds**

State Highway level of service and performance analysis is based upon procedures developed by Caltrans District 11. The procedure for calculating State Highway level of service involves estimating a peak hour volume to capacity (V/C) ratio. Peak hour volumes are estimated from the application of design hour (“K”), directional (“D”) and truck (“T”) factors to Average Daily Traffic (ADT) volumes. The base capacities utilized were 2,400 passenger cars per hour per lane (pc/h/ln) for mainline and 1,200 pc/h/ln for auxiliary lane, respectively.

The resulting V/C ratio is then compared to acceptable ranges of V/C values corresponding to the various levels of service for each facility classification, as shown in **Table 2.3**. The corresponding level of service represents an approximation of existing or anticipated future State Highway operating conditions in the peak direction of travel during the peak hour.

LOS D or better is used in this study as the threshold for acceptable operations based upon Caltrans and the SANDAG Regional Growth Management Strategy (RGMS) requirements. For the purposes of this study, all of the traffic adjustment factors utilized in the analysis of existing and future conditions were obtained from Caltrans.

**Table 2.3 Caltrans District 11 State Highway Segment LOS**

LOS	V/C	Congestion/Delay	Traffic Description
"A"	<0.30	None	Free flow.
"B"	0.30-0.50	None	Free to stable flow, light to moderate volumes.
"C"	0.50-0.71	None to minimal	Stable flow, moderate volumes, freedom to maneuver noticeably restricted.
"D"	0.71-0.89	Minimal to substantial	Approaches unstable flow, heavy volumes, very limited freedom to maneuver.
"E"	0.89-1.00	Significant	Extremely unstable flow, maneuverability and psychological comfort extremely poor.
"F"	>1.00	Considerable	Forced or breakdown flow. Delay measured in average travel speed (MPH). Signalized segments experience delays >60.0 seconds/vehicle.

*Source: Caltrans Guide for the Preparation of Traffic Impact Studies, December 2002*

## 2.3 Determination of Significant Impacts

This section outlines the thresholds for determination of significant project-related impacts to roadways in the County of San Diego, as well as along state highway facilities within Caltrans’ jurisdiction.

### Roadway Segments

Traffic volume increases from public or private projects that meet one or more of the following significance criteria will have a significant traffic volume or Level of Service traffic impact on a roadway segment, unless specific facts show that there are other circumstances that mitigate or avoid such impacts:

- The additional or redistributed ADT generated by the Proposed Project will significantly increase congestion on a Circulation Element Road or State Highway currently operating at LOS E or LOS F as identified in **Table 2.4** or will cause a Circulation Element Road or State Highway to operate at LOS E or LOS F as a result of the Proposed Project, or
- The additional or redistributed ADT generated by the Proposed Project will cause a residential street to exceed its design capacity.

**Table 2.4 Measures of Significant Project Impacts to Congestion on Road Segments – Allowable Increases on Congested Road Segments**

Level of Service	Two-Lane Road	Four-Lane Road	Six-Lane Road
LOS E	200 ADT	400 ADT	600 ADT
LOS F	100 ADT	200 ADT	300 ADT

*Source: County of San Diego*

Notes:

1. By adding Proposed Project trips to all other trips from a list of projects, this same table must be used to determine if total cumulative impacts are significant. If cumulative impacts are found to be significant, each project is responsible for mitigating its share of the cumulative impact.
2. The County may also determine impacts have occurred on roads even when a project's traffic or cumulative impacts do not trigger an unacceptable Level of Service, when such traffic uses a significant amount of remaining road capacity.

**Two-Lane Highways with Signalized Intersection Spacing Over One Mile**

Traffic volume increases from public or private projects that meet the following significance criteria will have a significant traffic volume or Level of Service traffic impact on a two-lane highway facility with signalized intersection spacing over one mile:

- The additional or redistributed ADT generated by the Proposed Project will significantly increase congestion on a two-lane highway segment currently operating at LOS E or LOS F, as identified in **Table 2.5**, or will cause a two-lane highway segment to operate at LOS E or LOS F as a result of the Proposed Project.

**Table 2.5 Measures of Significant Project Impacts to Congestion – Allowable Increases on Two-Lane Highways with Signalized Intersection Spacing Over One Mile**

LOS	LOS Criteria	Impact Significance Level
LOS E	> 16,200 ADT	> 325 ADT
LOS F	> 22,900 ADT	> 225 ADT

*Source: County of San Diego*

Note:

Where detailed data are available, the Director of Public Works may also accept a detailed Level of Service analysis based upon the two-lane highway analysis procedures provided in the Chapter 20 Highway Capacity Manual.

### 3.0 Proposed Project

This section describes the proposed project, including land uses and estimated trip generation, trip distribution, and trip assignment.

The Proposed Project consists of changes to land use designations that would result in increased residential densities for most of the PSR areas and study areas. The Proposed Project would result in an increase of approximately 1,800 residential dwelling units above the number currently allowed by the existing General Plan. However, there are a few instances where the existing residential land use designation is proposed to change to a commercial or industrial designation rather than a higher density residential designation. The locations in which the land use densities would be increased by the Proposed Project are displayed in **Figure 3-1**.

#### 3.1 Project Trip Generation and Assignment

Property Specific Request identification numbers (PSR ID), the total number of additional potential dwelling units (represents the difference between potential dwelling units under the existing designations and the potential dwelling units under the proposed designations), or acres of commercial or industrial uses that would be allowed, and the associated daily trip generation are all displayed in **Table 3.1**, by PSR location. The total Project trip generation estimates were derived utilizing the trip generation rates outlined in the *SANDAG Not So Brief Guide to Vehicular Traffic Generation Rates, April 2002*, as well as inputs to the SANDAG Series 12 Transportation Forecast Model.

Table 3.1 Proposed Project Trip Generation by PSR Location

CPA	PSR ID	Additional Land Use	Amount Increase	Daily Trip Generation Rate	Additional ADT
Bonsall	BO18, 20, 29, 32, 33	Single Family Dwelling Units	17 DUs	10 / DU	170
	BO Study Area	Single Family Dwelling Units	50 DUs	10 / DU	500
Crest-Dehesa	CD14	Single Family Dwelling Units	7 DUs	10 / DU	70
Desert	DS8	Single Family Dwelling Units	78 DUs	10 / DU	780
	DS8 Study Area	Single Family Dwelling Units	311 DUs	10 / DU	3,110
	DS24	Single Family Dwelling Units	153 DUs	10 / DU	1,530
Fallbrook	FB21, 22, 23	Single Family Dwelling Units	6 DUs	10 / DU	60
	FB21, 22, 23 Study Area	Single Family Dwelling Units	1 DUs	10 / DU	10
	FB19, 25, 26	Single Family Dwelling Units	0 DUs	10 / DU	0
	FB19, 25, 26 Study	Single Family Dwelling Units	1 DUs	10 / DU	10
	FB17	Single Family Dwelling Units	33 DUs	10 / DU	330
	FB2, 18	Single Family Dwelling Units	13 DUs	10 / DU	130
	FB2, 18 Study Area	Single Family Dwelling Units	3 DUs	10 / DU	30
Mountain Empire	ME26	Single Family Dwelling Units	10 DUs	10 / DU	100
	ME26 Study Area	Single Family Dwelling Units	16 DUs	10 / DU	160
	ME30-A	Single Family Dwelling Units	29 DUs	10 / DU	290

**Table 3.1 Proposed Project Trip Generation by PSR Location**

CPA	PSR ID	Additional Land Use	Amount Increase	Daily Trip Generation Rate	Additional ADT
North County Metro	NC37	Single Family Dwelling Units	4 DUs	10 / DU	40
	NC37 Study Area	Single Family Dwelling Units	8 DUs	10 / DU	80
	NC38, 41, 48	Single Family Dwelling Units	38 DUs	10 / DU	380
	NC3-A	Single Family Dwelling Units	1 DUs	10 / DU	10
	NC3-A Study Area	Single Family Dwelling Units	10 DUs	10 / DU	100
	NC22	Single Family Dwelling Units	46 DUs	10 / DU	460
	NC22 Study Area	Single Family Dwelling Units	6 DUs	10 / DU	60
	NC18-A	Single Family Dwelling Units	34 DUs	10 / DU	340
Pala Pauma	PP30	Single Family Dwelling Units	122 DUs	10 / DU	1,220
San Dieguito	SD15	Single Family Dwelling Units	301 DUs	10 / DU	3,010
	SD15	General Commercial <sup>1</sup>	19.3 Acres	685 / Acre	13,221
Valley Center	VC51	Single Family Dwelling Units	1 DUs	10 / DU	10
	VC51 Study Area	Single Family Dwelling Units	12 DUs	10 / DU	120
	VC7, 9, 11, 20A, 20B, 54, 60, 61	Single Family Dwelling Units	72 DUs	10 / DU	720
	VC7+ Study Area	Single Family Dwelling Units	181 DUs	10 / DU	1,810
	VC57, 63, 64	Single Family Dwelling Units	63 DUs	10 / DU	630
	VC57+ Study Area	Single Family Dwelling Units	168 DUs	10 / DU	1,680
	VC67	Medium Impact Industrial	4 Acres	200 / Acre	800
	VC67 Study Area	Medium Impact Industrial	9 Acres	200 / Acre	1,800
Champagne Gardens (Bonsall, North County Metro and Valley Center)	CG2, 3, 4 (Referral Map)	Single Family Dwelling Units	19 DUs	10 / DU	190
	CG5 (Referral Map)	Single Family Dwelling Units	5 DUs	10 / DU	50
	CG1, 6, 7, 8 (Referral Map and preliminary staff rec)	Single Family Dwelling Units	7 DUs	10 / DU	70
	CG6, 8 (Referral Map and preliminary staff rec)	Rural Commercial <sup>1</sup>	6 Acres	246 / Acre	1,476
<b>Total</b>					<b>35,557</b>

Source: Chen Ryan Associates; September 2016

Note:

<sup>1</sup> No Trip Generation Rate for Rural or General Commercial is provided in the SANDAG Not So Brief Guide to Vehicular Traffic Generation Rates. Therefore, the trip generation rate is based on the rate used in the SANDAG Series 12 Transportation Forecast Model

As shown, the PSRs/Study Areas and Champagne Gardens sites span nine different Community/Subregional Planning Areas. The majority of PSR locations are proposing an increase to the number of single family dwelling units that are allowed to be constructed; however, four PSR locations (SD15, VC67, VC67 Study Area and CG 6, 8) are proposing to allow the development of commercial or industrial uses. The associated increase in land use intensity would result in an estimated 35,557 additional daily vehicular trips being added onto the County’s roadway network.



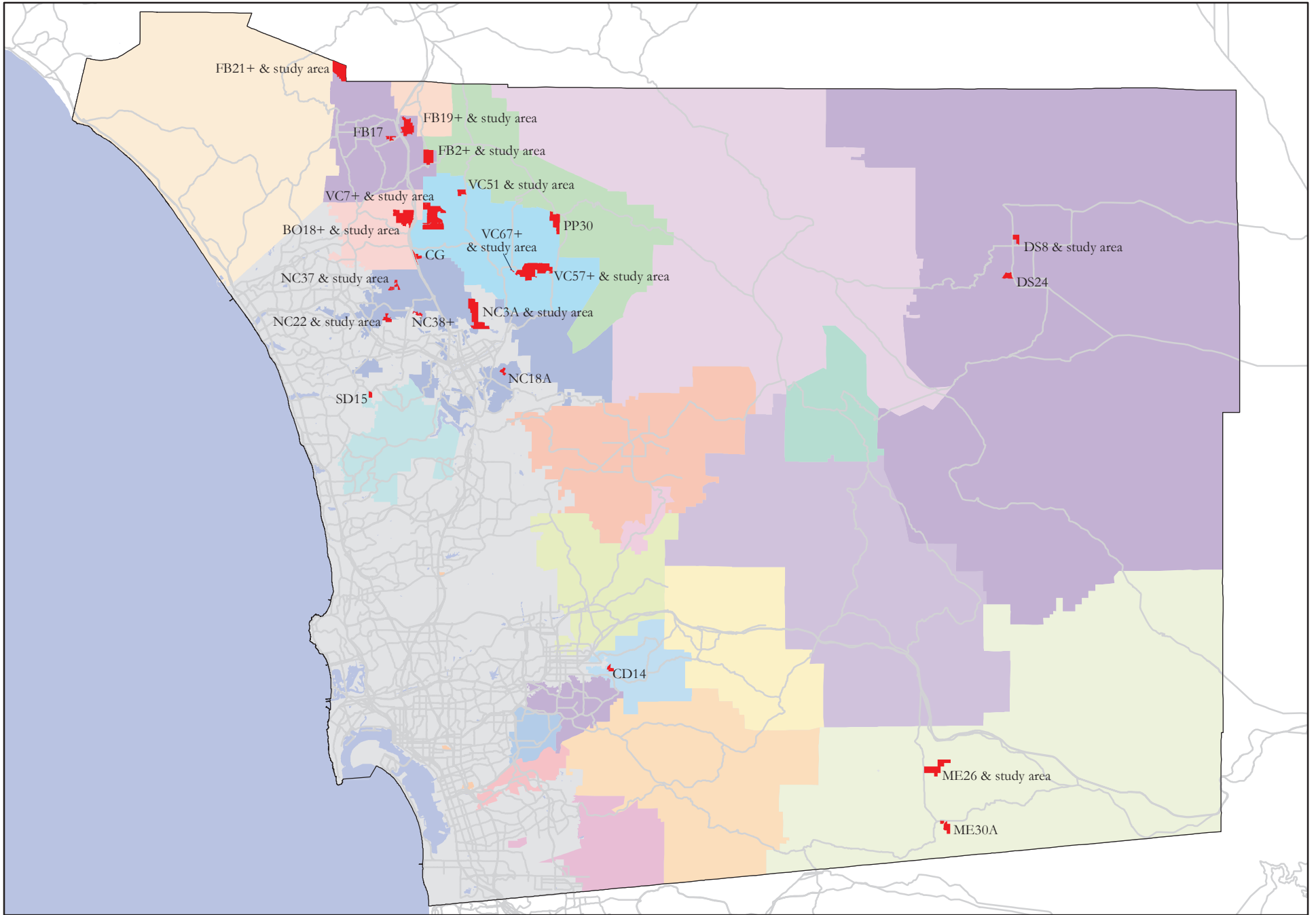

Figure 3-1  
 Property Specific Request Locations

**Table 3.2** provides a summary of the anticipated Proposed Project trip generation by community Planning Area.

**Table 3.2 Proposed Project Trip Generation by CPA**

CPA	Additional ADT
Bonsall	670
Crest-Dehesa	70
Desert	5,420
Fallbrook	570
Mountain Empire	550
North County Metro	1,470
Pala Pauma	1,220
San Dieguito	16,231
Valley Center	7,570
Champagne Gardens (Bonsall, North County Metro and Valley Center)	1,786
<b>Total</b>	<b>35,557</b>

Source: Chen Ryan Associates; September 2016

As shown, the land use changes associated with the Proposed Project are anticipated generate the most vehicular trips in the Valley Center and San Dieguito communities, 7,570 and 16,231 daily trips, respectively. While the Crest-Dehesa Community would be effected the least, 70 additional daily trips.

### **Project Trip Assignment**

Project trip assignment was developed by adding the land use densities, outlined in Table 3.1 and Figure 3-1, into SANDAG’s Series 12 Transportation Forecast Model, as described in the following section.

## **3.2 Traffic Modeling / Forecasting Process**

### **Background**

When the County of San Diego General Plan Update and its EIR were finalized in 2011, the County utilized the SANDAG Series 10 Transportation Forecast Model (Series 10 model). Since SANDAG is no longer able to run the Series 10 Model, County staff and the traffic engineering community are no longer able to evaluate future traffic conditions within the unincorporated County in a manner that is consistent with the current General Plan. Therefore, the Proposed Project can no longer use the Series 10 model to assign project traffic onto the roadway network. As a result, a hybrid approach using both the Series 10 model results and SANDAG Series 12 Transportation Forecast Model (Series 12 model) assignments was used to establish three different models.

### **Modeling Methodology**

In order to provide consistency with the current Mobility Element assumptions and use the model as a tool to distribute and assign project trips, a hybrid model was developed to incorporate both the Series 10 and 12 models.

---

The new project land uses and their corresponding trip generation rates were first coded into SANDAG's Series 12 model creating a "With Project" model. The Series 12 "With Project" model results were then compared to SANDAG's Series 12 baseline model results, which was developed based on the currently adopted Land Use and Mobility Elements. The delta of these two model outputs would determine the project trip assignments, i.e. the new trips associated with the Proposed Project. This process was conducted for the following scenarios:

1. **Year 2014 GPAs** – Includes the General Plan Amendments (GPAs) which were approved by the County Board of Supervisors in 2014. Land use information, including list of GPAs, and model results for this scenario are provided in **Appendix A**. The addition of the traffic associated with the Year 2014 GPAs to the traffic volumes contained in the County's Mobility Element make up the Current General Plan Scenario.
2. **County of San Diego GPAs in Process Model** - Includes the development projects within the County, currently in the discretionary permit process, that are seeking a GPA to request higher land use densities (or increased intensity of land uses, associated with the County's Agriculture Promotion Program currently in process) than currently permitted. Land use information and model results for this scenario are provided in **Appendix B**. The addition of the traffic associated with the GPAs in Process to the traffic volumes in the Current General Plan Scenario make up the Current General Plan Plus GPAs in Process Scenario.
3. **PSR Model** – Includes the additional land use densities associated with the Proposed Project, as outlined in Table 3.1. Land use information and model results for this scenario are provided in **Appendix C**. The traffic associated with the Proposed Project was added to the traffic volumes in the Current General Plan Scenario and the Current General Plan Plus GPAs in Process Scenario to identify Impacts to the General Plan that may be associated with the Proposed Project.

The project trip assignments were then added to the Series 10 volumes contained in the County's Mobility Element to establish the final Hybrid "With Project" volumes.

1. **Current General Plan Buildout Volumes** – These volumes were developed by adding the new traffic assigned to the roadway network from the Year 2014 GPAs to the traffic volumes contained in the County's Mobility Element.
2. **Current General Plan Buildout Plus Project Volumes** – These volumes were developed by adding the new traffic assigned to the roadway network from the PSR Model to the Current General Plan Buildout volumes. This is the scenario in which potential impacts from the Proposed Project were determined, as analyzed in Section 4.0.
3. **Current General Plan Buildout Plus GPAs in Process Volumes** – These volumes were developed by adding the new traffic assigned to the roadway network from the County of San Diego GPAs in Process Model and the County's Agricultural Promotion Project (currently in process) to the Current General Plan Buildout Plus Project volumes. This scenario constitutes the cumulative impact analysis, as outlined in Section 5.0.

## 4.0 Current General Plan Buildout Plus Project Conditions

This section documents the projected traffic operations under buildout of the County General Plan with the implementation of the Proposed Project and identifies any Impacts to the General Plan that may be associated with the Proposed Project. The Mobility Element roadway segments projected to operate at LOS E or F, to which the Proposed Project is anticipated to add additional traffic, were identified as having an impact to the General Plan. The Proposed Project is considered to have a significant impact to a deficient roadway segment if the Proposed Project traffic to a particular roadway segment exceeds the criteria shown in Table 2.4.

### 4.1 Buildout Comparison – County Roadways

This scenario assumes the buildout of both the Current General Plan land uses and the County’s Mobility Element. **Table 4.1** displays the roadway segments identified as operating at LOS E or F under Buildout of the Current General Plan with the addition of the traffic associated with the Proposed Project. Daily roadway analysis sheets for all Mobility Element roadways within County are provided in **Appendix D**.

Table 4.1 Deficient Roadway Segments – Current General Plan Buildout Plus Project Conditions

Community	Road	From	To	ME Classification	Capacity	Total ADT	LOS	Project ADT	GP Accepted Deficient Roadway?
Bonsall	Old Highway 395	Fallbrook/Bonsall Boundary	West Lilac Road	2.1D	19,000	18,400	E	825	No
Fallbrook	Old Highway 395	Dulin Road	Dulin Road	2.1D	19,000	18,900	E	805	Yes
	Old Highway 395	Dulin Road	Fallbrook/Bonsall Boundary	2.1D	19,000	18,900	E	805	No
Valley Center	Lilac Road	Couser Canyon Road	Keys Creek Road	2.3C	8,000	7,800	E	350	No

Source: Chen Ryan Associates; September 2016

As shown, the Proposed Project would have an impact to the General Plan on four roadway segments throughout the unincorporated County (2.2 total Centerline Miles). However, the County’s Mobility Element has identified and accepted two of the four impacted segments as operating at LOS E or F under buildout of the County’s General Plan. **Therefore, the Proposed Project will create a new impact on three roadway segments (1.1 Centerline Miles).**

### 4.2 Buildout Comparison - State Facilities

**Table 4.2** displays the State Highway facilities that are projected to operate at LOS E or F under buildout of the Current General Plan with the addition of trips from the Proposed Project. Consistent with Caltrans LOS methods for State Highway facilities, roadway segment LOS was determined based on the anticipated peak hour roadway volume to capacity ratio, which was derived from the SANDAG Series 12 Model. As previously mentioned model results for this scenario are provided in Appendix C.

**Table 4.2 Deficient State Highways – Current General Plan Buildout Plus Project Conditions**

Community	Highway	To	From	ME Classification	LOS	Project ADT	GP Accepted Deficient Roadway?
Pala-Pauma	SR-76	Valley Center Road	South Grade Road	2.1D	E	491	No

Source: Chen Ryan Associates; September 2016

As shown, the Proposed Project would have an impact to the General Plan on one State Highway segment throughout the County (5.0 Centerline Miles). The County’s Mobility Element did not previously accept this impacted segment as operating at LOS E or F under buildout of the County’s General Plan. **Therefore, the Proposed Project would create a new impact on this segment.**

**4.3 Impacts to the General Plan**

Roadway segments projected to operate at LOS E or F, to which the Proposed Project is anticipated to add traffic, were considered to be Impacts to the General Plan. It should be noted that the County’s Mobility Element has already identified and accepted a list of LOS E or F roadway segments throughout the County. However, the Proposed Project will add additional traffic to these segments beyond what was originally anticipated when the deficient LOS on these segments was adopted. The segments for which the Mobility Element accepted as operating at a deficient LOS, and to which the Proposed Project adds traffic, are identified separately below. **Figures 4-1a** through **4-1e** display the locations of the impacted segments.

The Proposed Project would potentially have an impact to the General Plan on the following roadway segments for which the County’s Mobility Element has not identified or accepted as operating at LOS E or F under buildout of the adopted General Plan:

- Lilac Road, between Couser Canyon Road and Keys Creek Road.

The Proposed Project would potentially have an impact to the General Plan on the following roadway segment which the County’s Mobility Element has already accepted as operating at LOS E or F under buildout of the adopted General Plan:

- Old Highway 395, between Dulin Road and Dulin Road;
- Old Highway 395, between Dulin Road and Fallbrook/Bonsall Boundary; and
- Old Highway 395, between Fallbrook/Bonsall Boundary and West Lilac Road.

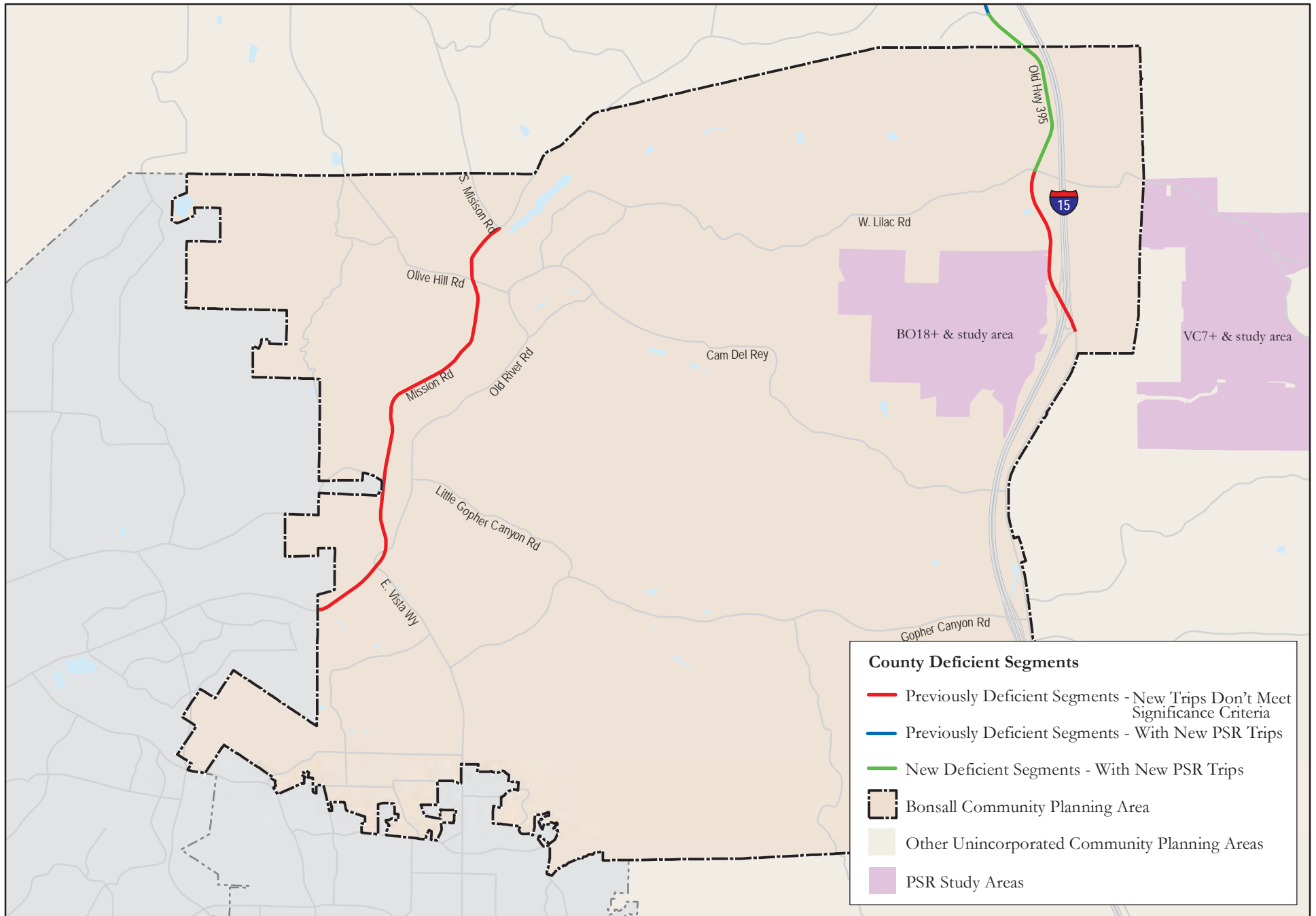

**Figure 4-1a**  
**General Plan Impacted Roadway Segments -**  
**Bonsall Community**

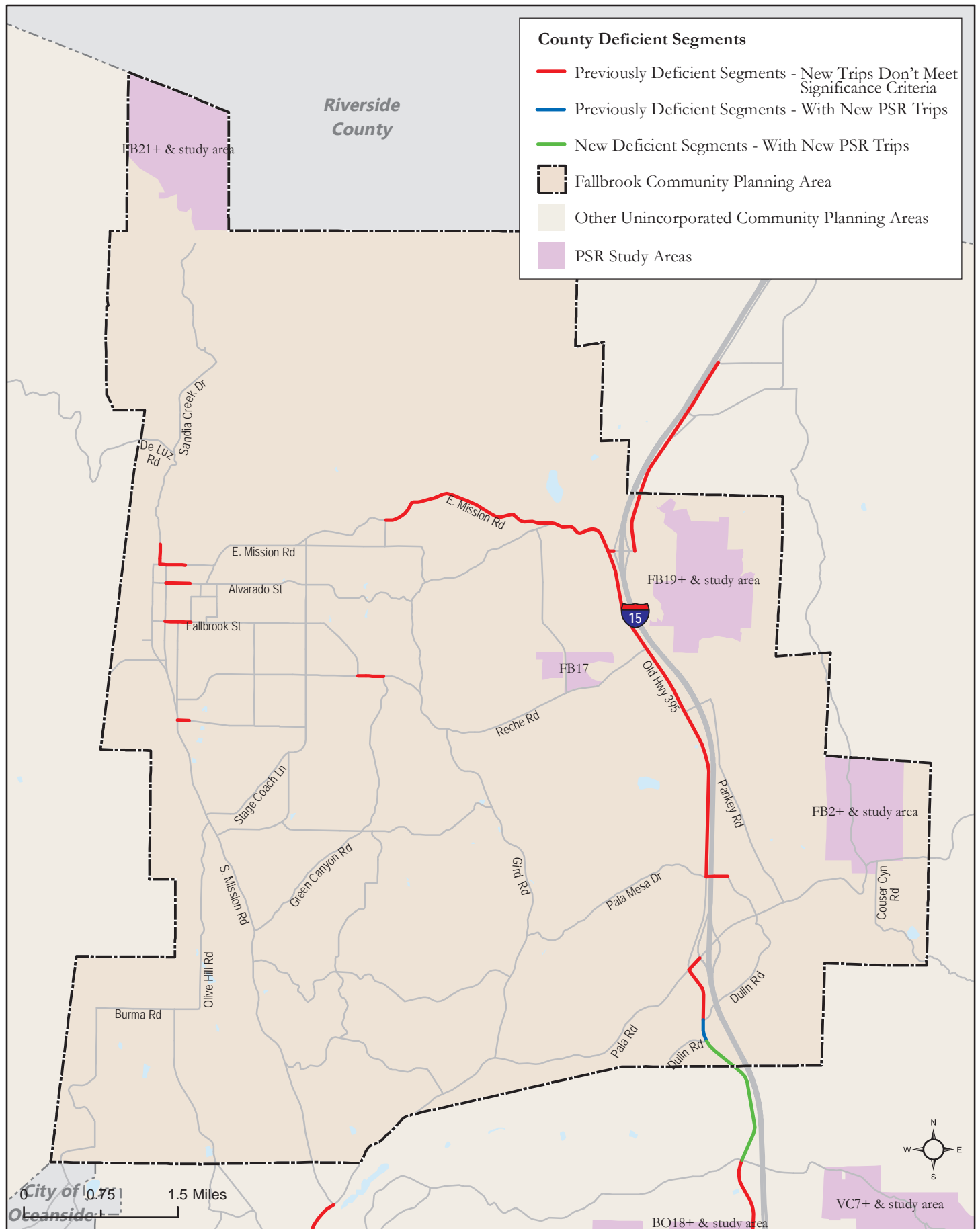

**Figure 4-1b**  
**General Plan Impacted Roadway Segments -**  
**Fallbrook Community**

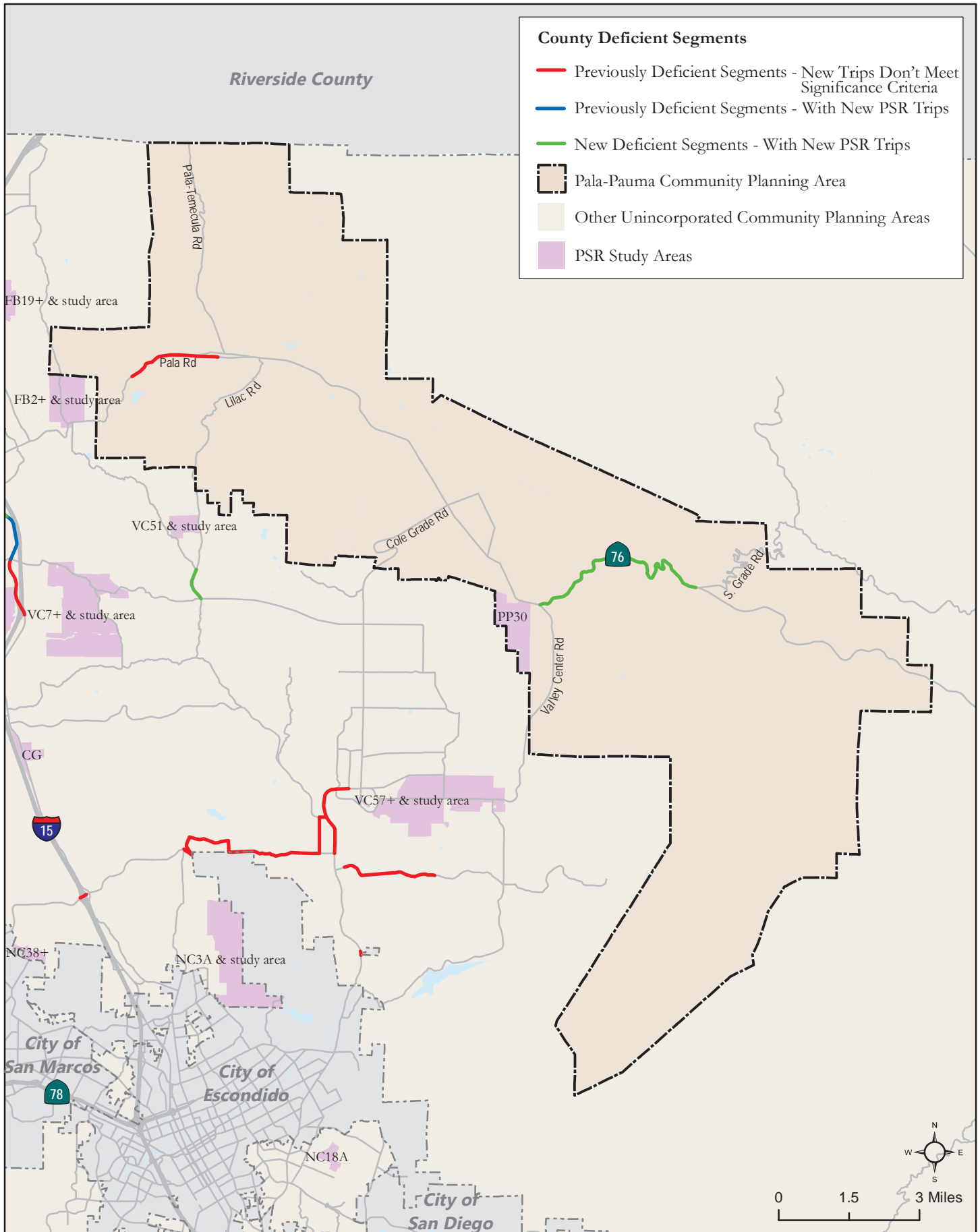

Figure 4-1c  
 General Plan Impacted Roadway Segments -  
 Pala-Pauma Community



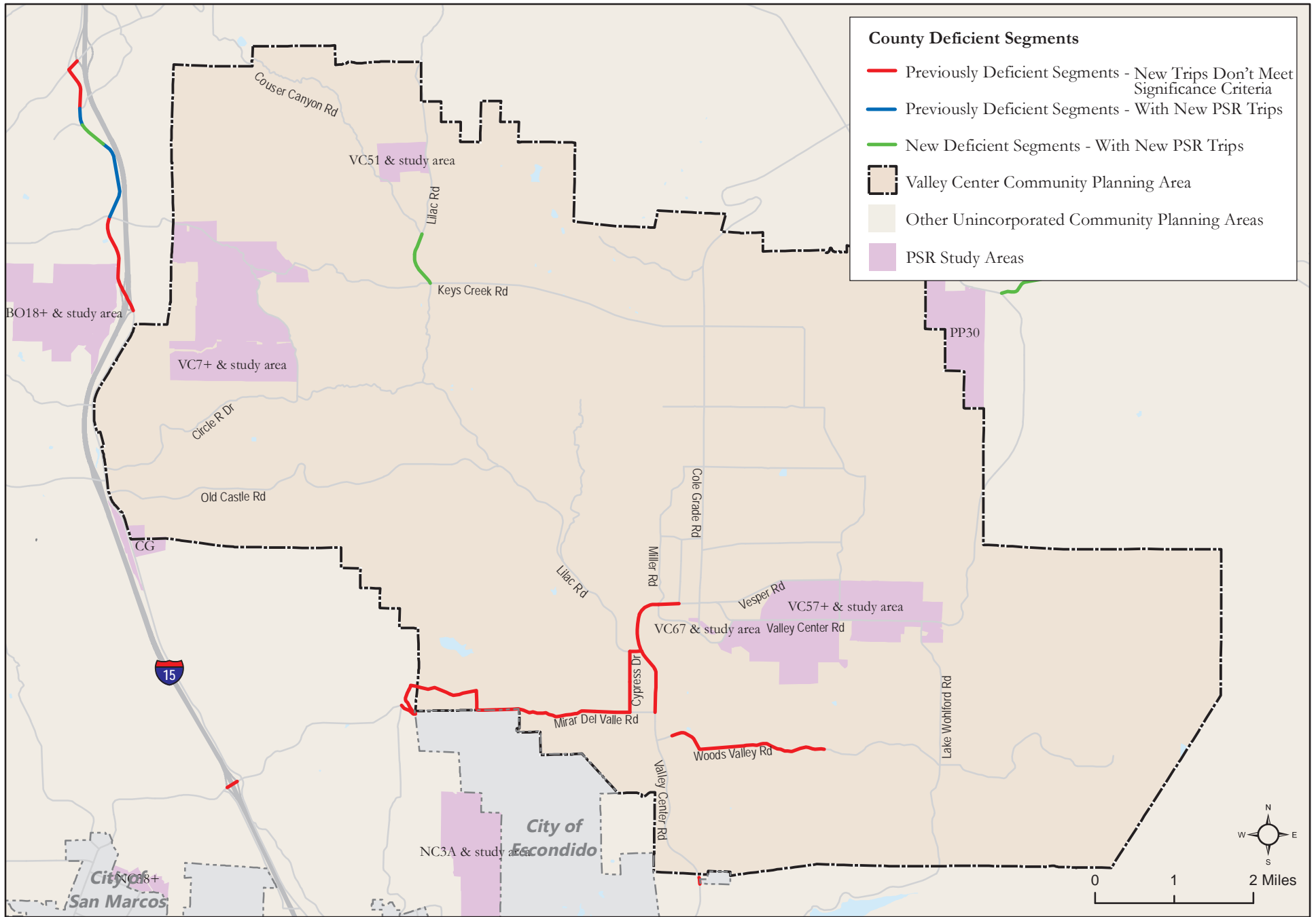

Figure 4-1d  
 General Plan Impacted Roadway Segments -  
 Valley Center Community

**Table 4.3** displays the total number of Centerline Miles that are anticipated to be impacted by the Proposed Project.

**Table 4.3 Impacted County Roadway Centerline Miles by Community**

Community	ME Accepted as Deficient?		Total (Miles)
	No (Miles)	Yes (Miles)	
Bonsall	1.0	0.0	1.0
Fallbrook	0.4	0.2	0.6
Valley Center	0.6	0.0	0.6
<b>Total</b>	<b>2.0</b>	<b>0.2</b>	<b>2.2</b>

Source: Chen Ryan Associates; September 2016

As shown, the Proposed Project is anticipated to have an impact to the General Plan on 2.2 miles of County roadway facilities, 2.0 of which are not identified or accepted by the County’s Mobility Element as operating at LOS E or F.

**State Facilities**

The Proposed Project would potentially have an impact to the General Plan on the following State Highway, which the County’s Mobility Element has not identified or accepted as operating at LOS E or F under buildout of the adopted General Plan:

- SR-76, between Valley Center Road and South Grade Road.

**Table 4.4** displays the total number of Centerline Miles along State Highways that are anticipated to be impacted by the Proposed Project.

**Table 4.4 Impacted State Highway Centerline Miles by Community**

Community	ME Accepted as Deficient?		Total (Miles)
	No (Miles)	Yes (Miles)	
Pala-Pauma	5.0	0.0	5.0
<b>Total</b>	<b>5.0</b>	<b>0.0</b>	<b>5.0</b>

Source: Chen Ryan Associates; September 2016

As shown, the Proposed Project is anticipated to have an impact to the General Plan on 5.0 miles of State Highway facilities, all of which were not previously identified or accepted by the County’s Mobility Element as operating at LOS E or F.

## 4.4 Mitigation

**Table 4.5** displays the roadway classification for each impacted roadway segment listed above, that would be required to improve the daily roadway operations to LOS D or better.

**Table 4.5 Mitigation Classification Current General Plan Buildout Plus Project Conditions**

Community	Road	From	To	ME Classification	Total ADT	Required Classification	Mitigated LOS	GP Accepted Deficient Roadway?
Bonsall	Old Highway 395	Fallbrook/Bonsall CPA Boundary	West Lilac Road	2.1D	18,400	4.2B	B	No
Fallbrook	Old Highway 395	Dulin Road	Dulin Road	2.1D	18,900	4.2B	B	Yes
	Old Highway 395	Dulin Road	Fallbrook/Bonsall CPA Boundary	2.1D	18,400	4.2B	B	No
Valley Center	Lilac Road	Couser Canyon Road	Keys Creek Road	2.3C	7,800	2.3B	D	No

Source: Chen Ryan Associates; September 2016

It should be noted that this study did not perform a feasibility analysis for the proposed mitigation measures in the table above. The feasibility of the proposed mitigation measures will be determined by the project EIR.

## 5.0 Current General Plan Plus GPAs in Process Plus Project Conditions – Potential Cumulative Impacts

There are currently several development projects within the County that are seeking General Plan Amendments (GPA), to request higher land use densities (or increased intensity of land uses, associated with the County’s Agriculture Promotion Program currently in process) than currently permitted. At this time, it is unknown if these GPAs will be accepted as currently proposed, revised to propose lower densities, or ultimately approved or denied. It is also unknown how these projects will mitigate any new traffic related impacts associated with higher land use densities or if there will be associated changes to the County’s Mobility Element. Therefore, true Impacts to the General Plan associated with the Proposed Project, assuming the addition of these GPAs in Process, cannot be accurately determined at this time. However, as a worst case scenario, this chapter evaluates the traffic operations under buildout of the Current General Plan plus the full development of all of the GPA projects currently in process, as well as the implementation of the Proposed Project. This section is provided for analysis of potential cumulative impacts.

### 5.1 Buildout Comparison – County Roadway Facilities

This scenario assumes the buildout of both the Current General Plan land uses, the buildout of the County’s Mobility Element, as well as the land uses from all projects currently seeking a General Plan Amendment (GPA) from the County of San Diego. **Table 5.1** displays the roadway segments identified as operating at LOS E or F under Buildout of the Current General Plan with the addition of both the traffic associated with the Proposed Project as well as the proposed GPAs. Daily roadway analysis sheets for all Mobility Element roadways within County are provided in **Appendix E**.

Table 5.1 Deficient Roadway Segments – Current General Plan Buildout Plus GPAs in Process Plus Project Conditions

Community	Road	From	To	ME Classification	Capacity	Total ADT	LOS	Project ADT	GP Accepted Deficient Roadway?
Bonsall	Old Highway 395	Fallbrook/Bonsall CPA Boundary	West Lilac Road	2.1D	19,000	21,600	F	825	No
	Old Highway 395	West Lilac Road	I-15 NB Ramp	4.2B	28,000	26,800	E	1,540	Yes
	West Lilac Road	Old Highway 395	Shirley Road	2.2C	19,000	26,300	F	3,747	No
Fallbrook	Mission Road	Davis Drive	Stage Coach Lane	4.2B	28,000	28,300	F	267	No
	Old Highway 395	Mission Road	Reche Road	2.1A	19,000	20,500	F	306	Yes
	Old Highway 395	Dulin Road	Dulin Road	2.1D	19,000	22,000	F	805	Yes
	Old Highway 395	Dulin Road	Fallbrook/Bonsall CPA Boundary	2.1D	19,000	22,000	F	805	No
	Pala Mesa Drive	Daisy Lane	Old Highway 395	2.2F	9,700	11,100	F	169	Yes

**Table 5.1 Deficient Roadway Segments – Current General Plan Buildout Plus GPAs in Process Plus Project Conditions**

Community	Road	From	To	ME Classification	Capacity	Total ADT	LOS	Project ADT	GP Accepted Deficient Roadway?
North County Metro	Del Dios Highway	Via Rancho Parkway	San Dieguito CPA Boundary	2.2D	19,000	32,000	F	277	Yes
	Deer Springs Road	I-15 NB Ramp	North Centre City Parkway	4.1B	34,200	49,800	F	527	Yes
San Dieguito	Del Dios Highway	Luna De Miel	Elm Lane	2.1D	19,000	28,400	F	288	Yes
	El Camino Del Norte	Val Sereno Drive	Via Roswitha	2.2F	9,700	11,300	F	236	No
	La Bajada/La Granada	Rancho Santa Fe Road	Los Morros	2.2F	9,700	19,800	F	258	Yes
	La Bajada/La Granada	Los Morros	Rambla De Las Flores	2.2F	9,700	19,100	F	200	Yes
	Los Morros	La Bajada	La Granada	2.2F	9,700	19,700	F	199	No
	Paseo Delicias	Del Dios Roundabout3	Del Dios Roundabout1	2.2A	19,000	24,500	F	477	Yes
	Rancho Santa Fe Road	Community Boundary	La Bajada	2.2F	9,700	26,000	F	349	No
Spring Valley	Jamacha Road	SR-125 Ramps	Sweetwater Road	4.1B	34,200	40,200	F	281	Yes
Valley Center	Lilac Road	Couser Canyon Road	Keys Creek Road	2.3C	8,000	8,900	F	280	No
	Valley Center Road	Road 17	Lilac Road	4.1A	37,000	36,200	E	339	Yes
	W Lilac Road	Shirley Lane	Lilac Road	2.2F	9,700	16,100	F	3,735	No

Source: Chen Ryan Associates; September 2016

Note: Blue highlight indicates a segment that is also projected to operate at LOS E or F under Current Plan Buildout Plus Project conditions.

As shown, the following 21 roadway segments were identified as operating at LOS E or F under the Current Plan Buildout Plus GPAs in Process Plus Project scenario:

- Old Highway 395, between Fallbrook/Bonsall CPA Boundary and West Lilac Road;
- Old Highway 395, between West Lilac Road and I-15 NB Ramp;
- West Lilac Road, between Old Highway 395 and Shirley Road;
- Mission Road, between Davis Drive and Stage Coach Lane;
- Old Highway 395, between Mission Road and Reche Road;
- Old Highway 395, between Dulin Road and Dulin Road;
- Old Highway 395, between Dulin Road and Fallbrook/Bonsall CPA Boundary;
- Pala Mesa Drive, between Daisy Lane and Old Highway 395;
- Del Dios Highway, between West Via Rancho and San Dieguito CPA Boundary;
- Deer Springs Road, between I-15 NB Ramp and North Centre City Parkway;
- Del Dios Highway, between Luna De Miel and Elm Lane;
- El Camino Del Norte, between Val Sereno Drive and Via Roswitha;
- La Bajada/La Granada, between Rancho Santa Fe Road and Los Morros;

- La Bajada/La Granada, between Los Morros and Rambla De Las Flores;
- Los Morros, between La Bajada and La Granada;
- Paseo Delicias, between Del Dios Roundabout3 and Del Dios Roundabout1;
- Rancho Santa Fe Road, between Community Boundary and La Bajada;
- Jamacha Road, between SR-125 Ramps and Sweetwater Road;
- Lilac Road, between Couser Canyon Road and Keys Creek Road;
- Valley Center Road, between Road 17 and Lilac Road; and
- W Lilac Road, between Shirely Lane and Lilac Road.

## 5.2 Improvements Needed for Roadways to Operate at an Acceptable LOS

Table 5.2 displays the roadway classification for each roadway segment, projected to operate at LOS E or F under the Current Plan Buildout Plus GPAs in Process Plus Project scenario, that would be required to improve the daily roadway operations to LOS D or better.

Table 5.2 Roadway Improvements – Current General Plan Buildout Plus GPAs in Process Plus Project Conditions

Community	Road	From	To	ME Classification	Total ADT	Required Classification	Improved LOS	GP Accepted Deficient Roadway?
Bonsall	Old Highway 395	Fallbrook/Bonsall CPA Boundary	West Lilac Road	2.1D	21,600	4.2A	C	No
	Old Highway 395	West Lilac Road	I-15 NB Ramp	4.2B	26,800	4.1B	C	Yes
	West Lilac Road	Old Highway 395	Shirley Road	2.2C	26,300	4.2A	D	No
Fallbrook	Mission Road	Davis Drive	Stage Coach Lane	4.2B	28,300	4.1B	D	No
	Old Highway 395	Mission Road	Reche Road	2.1A	20,500	4.2B	C	Yes
	Old Highway 395	Dulin Road	Dulin Road	2.1D	22,000	4.2A	C	Yes
	Old Highway 395	Dulin Road	Fallbrook/Bonsall CPA Boundary	2.1D	22,000	4.2A	C	No
	Pala Mesa Drive	Daisy Lane	Old Highway 395	2.2F	11,100	2.2D	D	Yes
North County Metro	Del Dios Highway	West Via Rancho	San Dieguito CPA Boundary	2.2D	32,000	4.1A	D	Yes
	Deer Springs Road	I-5 NB Ramps	North Centre City Parkway	4.1B	49,800	6.2	D	Yes
San Dieguito	Del Dios Highway	Luna De Miel	Elm Lane	2.1D	28,400	4.1B	D	Yes
	El Camino Del Norte	Val Sereno Drive	Via Roswitha	2.2F	11,300	2.2D	D	No
	La Bajada/La Granada	Rancho Santa Fe Road	Los Morros	2.2F	19,800	4.2B	C	Yes
	La Bajada/La Granada	Los Morros	Rambla De Las Flores	2.2F	19,100	4.2B	B	Yes
	Los Morros	La Bajada	La Granada	2.2F	19,700	4.2B	C	No
	Paseo Delicias	Del Dios Roundabout3	Del Dios Roundabout1	2.2A	24,500	4.2B	D	Yes
	Rancho Santa Fe Road	Community Boundary	La Bajada	2.2F	26,000	4.2A	D	No
Spring Valley	Jamacha Road	SR-125 Ramps	Sweetwater Road	4.1B	40,200	6.2	C	Yes

**Table 5.2 Roadway Improvements – Current General Plan Buildout Plus GPAs in Process Plus Project Conditions**

Community	Road	From	To	ME Classification	Total ADT	Required Classification	Improved LOS	GP Accepted Deficient Roadway?
Valley Center	Lilac Road	Couser Canyon Road	Keys Creek Road	2.3C	8,900	2.2E	D	No
	Valley Center Road	Road 17	Lilac Road	4.1A	36,200	6.2	A	Yes
	W Lilac Road	Shirley Lane	Lilac Road	2.2F	16,100	4.2B	A	No

Source: Chen Ryan Associates; September 2016

Note: Blue highlight indicates a segment that is also projected to operate at LOS E or F under Current Plan Buildout Plus Project conditions.

It should be noted that this study has not performed a feasibility analysis for the proposed improvement measures in the table above.

---

## 6.0 Hazards to Pedestrians and Bicyclists

Many roadways and intersections in the County do not currently have pedestrian or bicycle facilities. The roadways and intersections designed prior to adoption of current road standards may have conditions that could pose an increased risk if traffic volumes, pedestrian volumes, or bicycle volumes substantially increase along the road segment or at the intersection, as a result of the Proposed Project. Increased traffic generated or redistributed by a proposed project may cause a significant traffic operational impact to pedestrians or bicyclists. Therefore, it is necessary to evaluate potential hazards to pedestrians or bicyclists.

The determination of significant hazards to pedestrians or bicyclists shall be on a case-by-case basis, considering the following factors:

1. Design features/physical configurations on a road segment or at an intersection that may adversely affect the visibility of pedestrians or bicyclists to drivers entering and exiting the site, and the visibility of cars to pedestrians and bicyclists.
2. The amount of pedestrian activity at the project access points that may adversely affect pedestrian safety.
3. The preclusion or substantial hindrance of the provision of a planned bike lane or pedestrian facility on a roadway adjacent to the project site.
4. The percentage or magnitude of increased traffic on the road due to the Proposed Project that may adversely affect pedestrian and bicycle safety.
5. The physical conditions of the project site and surrounding area, such as curves, slopes, walls, landscaping or other barriers that may result in vehicle/pedestrian, vehicle/bicycle conflicts.
6. Conformance of existing and proposed roads to the requirements of the private or public road standards, as applicable.
7. The potential for a substantial increase in pedestrian or bicycle activity without the presence of adequate facilities.

The Proposed Project would not change any roadway, pedestrian or bicycle facilities within the County. Additionally, since this is a programmatic level analysis it is assumed that the Mobility Element will be fully built out and all roadways and intersections will be designed to County standards and will be able to accommodate the appropriate bicycle and pedestrian demand.

Potential impacts relating to pedestrian, bicycle and transit circulation would be considered significant if the Proposed Project would substantially increase hazards due to a design feature, or would conflict with the adopted policies, plans, or programs supporting alternative transportation, as outlined in Appendix G of the *California Environmental Quality Act (CEQA) Guidelines*. The project is not proposing to make any improvements to roadways or other transportation related facilities. Therefore, the proposed project would not conflict with or generate any significant impacts associated with existing pedestrian, bicycle or transit facilities, as well as the planned facilities and policies.



## 7.0 Summary of Findings

This chapter outlines and summarizes the findings of the report.

### 7.1 Current General Plan Buildout Plus Project Conditions

This section outlines and documents the roadway facilities to which the Proposed Project would potentially have an impact, as well as the corresponding improvement needed to mitigate the impacts. County and State controlled facilities are summarized separately below.

#### County Facilities

**Table 7.1** outlines the roadway segments to which the Proposed Project would potentially have an impact, as well as the corresponding improvement needed to mitigate the impact.

**Table 7.1 Impacted Roadway Segments and Mitigation Classification – Current General Plan Buildout Plus Project Conditions**

Community	Impacted Road	From	To	ME Classification	Mitigated Classification	Mitigated LOS	GP Accepted Deficient Roadway?
Bonsall	Old Highway 395	Fallbrook/Bonsall Boundary	West Lilac Road	2.1D	4.2B	B	No
Fallbrook	Old Highway 395	Dulin Road	Dulin Road	2.1D	4.2B	B	Yes
	Old Highway 395	Dulin Road	Fallbrook/Bonsall Boundary	2.1D	4.2B	B	No
Valley Center	Lilac Road	Couser Canyon Road	Keys Creek Road	2.3C	2.3B	D	No

Source: Chen Ryan Associates; September 2016

It should be noted that this study did not perform a feasibility analysis for the proposed mitigation measures in the table above. The feasibility of the proposed mitigation measures will be determined by the project EIR.

#### State Facilities

The Proposed Project would potentially have an impact on the following State Highway which the County's Mobility Element has not accepted as operating at LOS E or F under buildout of the adopted General Plan:

- SR-76, between Valley Center Road and South Grade Road.

It should be noted that since the County does not have authority over State Highway facilities, the implementation of proposed improvements cannot be ensured on the facility. **Therefore, all impacts on State Highway facilities should be considered significant and unavoidable and no mitigation measures are proposed.**

### 7.2 Current General Plan Plus GPAs in Process Plus Project Conditions

As noted in Chapter 5.0 the true Impacts to the General Plan associated with the Proposed Project, assuming the addition to these GPAs in Process, cannot be accurately determined at this time.

**Table 7.2** displays the roadway segments identified as operating at LOS E or F under Buildout of the Current General Plan with the addition of both the traffic associated with the Proposed Project as well as the GPAs in Process. The Table also provides the roadway classification that would be required for the roadway segment to operate at LOS D or better.

**Table 7.2 Deficient Roadway Segments and Improvements – Current General Plan Buildout Plus GPAs in Process Plus Project Conditions**

Community	Road	From	To	ME Classification	Required Classification	Improved LOS	GP Accepted Deficient Roadway?
Bonsall	Old Highway 395	Fallbrook/Bonsall CPA Boundary	West Lilac Road	2.1D	4.2A	C	No
	Old Highway 395	West Lilac Road	I-15 NB Ramp	4.2B	4.1B	C	Yes
	West Lilac Road	Old Highway 395	Shirley Road	2.2C	4.2A	D	No
Fallbrook	Mission Road	Davis Drive	Stage Coach Lane	4.2B	4.1B	D	No
	Old Highway 395	Mission Road	Reche Road	2.1A	4.2B	C	Yes
	Old Highway 395	Dulin Road	Dulin Road	2.1D	4.2A	C	Yes
	Old Highway 395	Dulin Road	Fallbrook/Bonsall CPA Boundary	2.1D	4.2A	C	No
	Pala Mesa Drive	Daisy Lane	Old Highway 395	2.2F	2.2D	D	Yes
North County Metro	Del Dios Highway	West Via Rancho	Community Boundary	2.2D	4.1A	D	Yes
	Deer Springs Road	I-5 NB Ramps	North Centre City Parkway	4.1B	6.2	D	Yes
San Dieguito	Del Dios Highway	Luna De Miel	Elm Lane	2.1D	4.1B	D	Yes
	El Camino Del Norte	Val Sereno Drive	Via Roswitha	2.2F	2.2D	D	No
	La Bajada/La Granada	Rancho Santa Fe Road	Los Morros	2.2F	4.2B	C	Yes
	La Bajada/La Granada	Los Morros	Rambla De Las Flores	2.2F	4.2B	B	Yes
	Los Morros	La Bajada	La Granada	2.2F	4.2B	C	No
	Paseo Delicias	Del Dios Roundabout3	Del Dios Roundabout1	2.2A	4.2B	D	Yes
	Rancho Santa Fe Road	Community Boundary	La Bajada	2.2F	4.2A	D	No
Spring Valley	Jamacha Road	SR-125 Ramps	Sweetwater Road	4.1B	6.2	C	Yes
Valley Center	Lilac Road	Couser Canyon Road	Keys Creek Road	2.3C	2.2E	D	No
	Valley Center Road	Road 17	Lilac Road	4.1A	6.2	A	Yes
	W Lilac Road	Shirley Lane	Lilac Road	2.2F	4.2B	A	No

Source: Chen Ryan Associates; September 2016

Note:

---

Blue highlight indicates a segment that is projected to operate at LOS E or F under Current Plan Buildout Plus GPAs in Process Plus Project that was not identified to fail without the addition of the GPAs in Process

It should be noted that this study has not performed a feasibility analysis for the proposed improvement measures in the table above.

### **7.3 Bicycle and Pedestrian**

The Proposed Project would not change any roadway, pedestrian or bicycle facilities within the County. Additionally, since this is a programmatic level analysis it is assumed that the Mobility Element will be fully built out and all roadways and intersections will be designed to County standards and will be able to accommodate the appropriate bicycle and pedestrian demand.

Appendix A: Land Use Information and Modeling Results – County 2014 General Plan  
Amendments

Land Use	TAZ	SANDAG CODE	Model Amount	Unit	Trip Gen Rate	Change in Trip Gen
North Mountain: Residential -SF	18	101	-1	DU	9	-9
Ramona: Residential -SF	1565	101	27	DU	9	243
San Dieguito: Residential -SF	1292	101	2	DU	9	18
Spring Valley: Residential -SF	3658	101	21	DU	9	189
Residential -SF	129	101	521	DU	9	4689
Residential -MF	129	102	230	DU	6	1380
General Commercial	129	5011	3.1	AC	685	2139
Office Professional	129	3523	8	AC	219	1754
Residential -MF	136	102	283	DU	6	1698
General Commercial	136	5011	45	AC	685	30825
Limited Impact Industrial	136	2103	15	AC	71	1081
Residential (MH) -SF	114	101	28	DU	9	252
Residential -MF	114	102	272	DU	6	1632
AL101	2112	3528	-1.5	AC	120	-180
AL101	2112	101	2	DU	9	18
AL101	2112	3527	1.5	AC	246	369
CD101	2508	101	-11	DU	9	-99
CM101	2283	3523	-1.5	AC	219	-329
CM101	2283	101	-3	DU	9	-27
JD101	3603	101	3	DU	9	27
LS101	2153	101	1	DU	9	9
LS102	2213	5011	1	AC	685	685
LS103	2009	101	-3	DU	9	-27
LS104	1874	101	-2	DU	9	-18
ME103	4283	101	-4	DU	9	-36
RB4	4668	3525	6	AC	681	4086
RB4	4668	101	-1	DU	9	-9
RB102	4669	101	-2	DU	9	-18
RM101	1660	101	-20	DU	9	-180
SD104	1480	101	-2	DU	9	-18
SV101	3558	101	-6	DU	9	-54
SV101	3558	5011	0.5	AC	685	343
VDO102	3454	3527	4	AC	246	984
VDO103	3207	101	-11	DU	9	-99
VDO104	3359	3527	7	AC	246	1722
VC102	154	101	-110	DU	9	-990
VC102	155	101	-110	DU	9	-990
VC102	178	101	-110	DU	9	-990

Approved project since 2011 that was not a part of the 2014 GPA, but includes in the 2014 GPA Scenario.

Project	Location / APN	Land use
Grand Tradition	104-250-34/35/48; 104-350-13/14; 106-410-36/59/61	Rural Commercial and Rural Residential to Visitor Serving Commercial (eight parcels)
Otay Business Park	Southeast corner of Alta Road and Airway Road	1,575,130 square feet business park, including mix warehousing, manufacturing, assembly, storage, research, and commercial.
San Diego County Housing Element	Countywide	
San Diego County Wind Ordinance	Countywide	

The following projects were reviewed and added to either the 2014 GPA scenario or the Cumulative Scenario as appropriate.

Project No.	Project Name	Required Approvals	Community	Dwelling Units	Acres	Status [Approved (PC/BOS), Denied, Withdrawn, Open]	Address	APN
1	Park Alpine (TM 5433)	TM	Alpine	41	117.54	Idle	2480 S. Grade Rd. , Alpine, CA 91901	404-170-04-00
2	Rancho Nuevo (TM 5475)	TM	Alpine	18	60.14	PC Approved		520-060-08-00
3	Mckany (TPM 21044)	TPM	Alpine	4	1.53	DIR Approved		403-331-10-00
4	Daoud Subdivision (TPM 20832)	TPM	Alpine	3	23.91	Approved	16390 Alpine Blvd, Alpine, CA 91901	402-350-42-00
5	West Lilac Farms I & II (TM 5276)	TM	Bonsall	28	92	BOS Approved	32542 AQUADUCT RD, BONSALL, CA 92003	127-271-28-00
6	Dabbs (TM 5346)	TM	Bonsall	9	38.37	Open	32006 AQUADUCT RD, BONSALL, CA 92003	127-071-38-00
10	Cunningham (TPM 20788)	TPM	Bonsall	3	26.11	DIR Approved		172-140-62-00
11	Stehly Caminito Quieto (TPM 20799)	TPM	Bonsall	4	11.69	DIR Approved	32009 CAMTO QUIETO, BONSALL, CA 92003	127-271-23-00
12	Tran (TPM 20835)	TPM	Bonsall	5	16.86	DIR Approved	29623 VALLEY OF THE KING RD, BONSALL, CA 92003	172-014-38-00
14	Pfaff (TPM 21016)	TPM	Bonsall	2	7.79	DIR Approved	32010 CAMTO QUIETO, BONSALL, CA 92003	127-271-27-00
15*	Dienhart (TPM 20664)	TPM	Bonsall	3	28.36	Approved	30452 LUIS REY HEIGHTS RD, BONSALL, CA 92003	110-361-05-00
16	Marquart Ranch (TM 5410)	TM	Bonsall	9	44.2	PC Approved	8724 W LILAC RD, ESCONDIDO, CA 92026	125-232-29-00
17	Twin Oaks 4 (TPM 20954)	TPM	Bonsall	4	37.93	DIR Approved	28520 N TWIN OAKS VALLEY RD, VALLEY CENTER, CA 92082	172-061-33-00
18	Palisades Estates (TM 5158)	TM	Bonsall	36	408.4	Approved		107-080-45-00
21	Pine Creek Ranch (TM 5236)	TM	Central Mountain	4	109.08	PC Approved		410-021-22-00
23	The Slope (TPM 20765)	TPM	Central Mountain	4	35	BOS Approved		410-010-07-00
24	Kenyon (TPM 20857)	TPM	Central Mountain	3	15.88	DIR Approved	8655 PINE CREEK RD, PINE VALLEY, CA 91962	410-020-77-00
25	Shellstrom, (TPM 21094)	TPM	Central Mountain	4	23.04	DIR Approved	9320 MAGGIO DR, DESCANSO, CA 91916	408-080-68-00
27	Kemerko (TPM 20716)	TPM	Crest/Dehesa	5	93.1	Idle		399-040-11-00
29	Walls (TPM 21008)	TPM	Crest/Dehesa	5	72	DIR Approved	1455 HARBISON CANYON RD, EL CAJON, CA 92019	510-020-12-00
30	Kearney (TPM 20715)	TPM	Crest/Dehesa	3	13.3	Kiva Legacy Closed		
31	Williams (TPM 20875)	TPM	Crest/Dehesa	2	9	Approved		513-130-04-00
32	Bursztyn (TPM 20840)	TPM	Crest/Dehesa	4	23.52	Approved		508-180-08-00
33	Woodhead (TPM 20541)	TPM	Crest/Dehesa	4	24	Approved		127-290-83-00
34	Mesquite Trails Ranch (SP 04-004)	SP/TM/MU P	Desert	480	309.51	BOS Approved		199-090-05-00
35	Borrego Country Club Estates (TM 5487)(1)	TM	Desert	148	172.07	Idle		198-320-01-00
36	Borrego 50 (TM 5511) <sup>(1)</sup>	TM	Desert	34	50.09	Idle		141-080-05-00
37	Borrego Springs Senior Condominiums (TM 5512)	TM	Desert	122	5.24	Idle		141-384-11-00
38	Yaqui Pass (TPM 5513) <sup>(1)</sup>	TPM	Desert	72	33.1	Idle		199-170-32-00
39	Inland Land Development (TM 5528)	TM	Desert	331	136.67	Idle		199-011-17-00

The following projects were reviewed and added to either the 2014 GPA scenario or the Cumulative Scenario as appropriate.

Project No.	Project Name	Required Approvals	Community	Dwelling Units	Acres	Status [Approved (PC/BOS), Denied, Withdrawn, Open]	Address	APN
40	Desert Diamond (TPM 21017)	TPM	Desert	5	169.84	DIR Approved		141-030-40-00
41	Bowen/Jonas (TPM 21027)	TPM	Desert	5	80	DIR Approved		198-320-03-00
42	Henderson Canyon (TPM 21058)	TPM	Desert	4	114.9	Idle		140-110-03-00
43	Nickerson (TPM 21119)	TPM	Fallbrook	2	0.78	DIR Approved	2270 E ALVARADO ST, FALLBROOK, CA 92028	105-690-65-00
48	Fallbrook Ranch (TM 5532)	TM	Fallbrook	11	41	PC Approved	236 S OLD HIGHWAY 395, FALLBROOK, CA 92028	108-350-13-00
52	Hoskings Ranch, Genesee Properties (TM 5312)	TM	Julian	24	1,417.40	Open		289-030-07-00
53	Preski/Gonya (TPM 20720)	TPM	Jamul/Dulzura	4	40.33	DIR Approved	16887 SKYLINE TRUCK TRL, JAMUL, CA 91935	599-051-04-00
54	Pijnenburg (TPM 20778)	TPM	Jamul/Dulzura	5	76.4	DIR Approved	21321 BARRETT SMITH RD, DULZURA, CA 91917	652-030-02-00
58	Skyline Truck Trail (TPM 21028)	TPM	Jamul/Dulzura	5	47.78	DIR Approved	15894 LYONS VALLEY RD, JAMUL, CA 91935	522-081-01-00
61	Hamilton (TPM 21060)	TPM	Jamul/Dulzura	2	24.29	DIR Approved	15882 SKYLINE TRUCK TRL, JAMUL, CA 91935	522-080-49-00
62	Renteria (TPM 21107)	TPM	Jamul/Dulzura	4	60.38	DIR Approved	17120 SKYLINE TRUCK TRL, JAMUL, CA 91935	599-052-01-00
63	Tibbot (TPM 20686)	TPM	Jamul/Dulzura	4	35.51	Approved	20774 BEE VALLEY RD, JAMUL, CA 91935	602-130-22-00
64	Robnett (TPM 20726)	TPM	Jamul/Dulzura	5	85.95	Approved	2275 HONEY SPRINGS RD, JAMUL, CA 91935	600-041-04-00
66	Los Coches Development LLC (TM 5306) (Brightwater Ranch)	TM	Lakeside	73	78.8	Open		397-180-13-00
69	Hiel (TPM 20925)	TPM	Lakeside	2	0.71	DIR Approved	2036 MARLINDA WAY, EL CAJON, CA 92021	388-490-55-00
70	Parkside Villa (TPM 21048)	TPM	Lakeside	3	0	DIR Approved	12340 PARKSIDE ST, LAKESIDE, CA 92040	394-110-27-00
71	Bradley Avenue (TM 5422)	TM	Lakeside	30	1.25	Approved	1059 E BRADLEY AVE, EL CAJON, CA 92021	388-331-01-00
72	Lakeside (TPM 20916)	TPM	Lakeside	3	1.21	Approved	12672 RODEO DR, LAKESIDE, CA 92040	394-470-36-00
74	Vaughan (TM 5417)	TM	Mountain Empire	13	81.15	Idle	30069 CANVASBACK DR, CAMPO, CA 91906	606-131-15-00
76	Potrero Valley Road (TM 5484)	TM	Mountain Empire	8	73.5	BOS Approved	24843 POTRERO VALLEY RD, POTRERO, CA 91963	654-020-65-00
77	Arellano (TPM 20756)	TPM	Mountain Empire	3	17.27	DIR Approved	2022 LAKE MORENA DR, CAMPO, CA 91906	607-090-17-00
83	Heald Development (TPM 21014)	TPM	Mountain Empire	5	36	Idle		606-141-22-00
85	Grizzle (TPM 20719)	TPM	Mountain Empire	5	245	Approved	40866 OLD HIGHWAY 80, BOULEVARD, CA 91905	612-030-18-00
86	Bartlett (TPM 20754)	TPM	Mountain Empire	4	164.7	Approved	1850 LAKE MORENA DR, CAMPO, CA 91906	607-100-29-00
89	Kawano Subdivision (TM 5401)	TM	N. County Metro	9	10.27	PC Approved	1050 ORA AVO DR, VISTA, CA 92084	181-161-11-00
92	Pizzuto Property (TPM 20846)	TPM	N. County Metro	3	40	DIR Approved	2755 N DEER SPRINGS PL, SAN MARCOS, CA 92069	178-100-07-00
94	Rimsa TPM (TPM 21095)	TPM	N. County Metro	2	12.5	DIR Approved	235 W CAM CALAFIA, SAN MARCOS, CA 92069	178-180-34-00
95	Ranchita Subdivision (TM 5516)	TM	North Mountain	13	147.88	PC Approved	37830 MONTEZUMA VALLEY RD, RANCHITA, CA 92066	197-100-08-00
97	Shadow Run Ranch LLC (TM 5223)	TM	Pala/Pauma	46	263.17	Open	15020 ADAMS DR, PAUMA VALLEY, CA 92061	111-070-12-00

The following projects were reviewed and added to either the 2014 GPA scenario or the Cumulative Scenario as appropriate.

Project No.	Project Name	Required Approvals	Community	Dwelling Units	Acres	Status [Approved (PC/BOS), Denied, Withdrawn, Open]	Address	APN
102*	Ruffin/Johnson (TPM 20725)	TPM	Pala/Pauma	5	73.11	Denied		
103	Donald Jenkins (TPM 21023)	TPM	Pala/Pauma	2	10.35	DIR Approved	18040 QUAIL DR, PAUMA VALLEY, CA 92061	132-220-18-00
105	Pala Pauma (TPM 20611)	TPM	Pala/Pauma	4	54.66	Approved	18566 SR-76, PAUMA VALLEY, CA 92061	134-240-03-00
106	Wexler (TPM 20913)	TPM	Pala/Pauma	4	4.8	Approved	16110 WASA CT, PAUMA VALLEY, CA 92061	132-470-63-00
107	Townsend (TPM 20736)	TPM	Pendleton/De Luz	4	20	Idle	38922 DE LUZ RD, FALLBROOK, CA 92028	102-580-42-00
112	Silvola (TPM 20658)	TPM	Rainbow	3	26.16	Approved	2910 RAINBOW GLEN RD, FALLBROOK, CA 92028	102-741-02-00
113	M.D.S. Dev. Corp./Deca (TM 4962)	TM	Ramona	27	75	PC Approved		279-121-50-00
114	Ramona Ridge Estates (TM 5008)	TM	Ramona	25	219.35	Idle	25858 SR-78, RAMONA, CA 92065	286-041-04-00
115	Rancho Esquilago (TM 5198)	TM	Ramona	38	147.68	Idle		277-111-09-00
116	Development Venture (TM 5254)	TM	Ramona	67	327	Idle	15490 RAINBIRD RD, RAMONA, CA 92065	288-090-15-00
117	Valley Park Condominiums (TM 5480)	TM	Ramona	62	2.87	Idle	430 16TH ST, RAMONA, CA 92065	282-262-75-00
119	Kvaas (TPM 20747)	TPM	Ramona	5	60	Out to Applicant		331-040-21-00
121	Neuman (TPM 20962)	TPM	Ramona	4	39.4	DIR Approved	18489 RAMONA VIEW DR, RAMONA, CA 92065	280-130-03-00
123	Filippini Parcel Map (TPM 20926)	TPM	Ramona	2	9.35	Approved	1255 ORANGE AVE, RAMONA, CA 92065	280-122-01-00
124	Sunset Vista (TM 5257)	TM	Ramona	7	9.57	Approved	1454 ASHLEY RD, RAMONA, CA 92065	284-032-17-00
125	Roberts (TM 5267)	TM	Ramona	8	50.62	Approved	17172 SALT MINE RD, RAMONA, CA 92065	278-500-03-00
126	Ramona (TPM 20466)	TPM	Ramona	2	19.82	Approved		276-023-15-00
127	Teyssier (TM 5194) (Horizon View TM)	TM	Ramona	37	289	PC Approved	19575 HORIZON VIEW DR, RAMONA, CA 92065	279-010-09-00
129	Victoria Shangrila (TM 5261)	TM	San Dieguito	38	79.67	Idle		223-090-15-00
130	Starwood Santa Fe Valley (TM 5556)	TM	San Dieguito	8	10	PC Approved		267-147-01-00
131	Oakrose Ranch (TM 5204)	TM	San Dieguito	6	39.66	Approved	9054 MT ISRAEL RD, RANCHO SANTA FE, CA 92067	264-130-63-00
135	Beauvais/Old Castle (TM 5315)	TM	Valley Center	8	23.16	PC Approved		185-230-47-00
138	Castle Creek Condominiums (GPA 06-011)	GPA/SPA/ TM/PEZ	Valley Center	63	57.79	Idle	8790 OLD CASTLE RD, ESCONDIDO, CA 92026	172-040-67-00
139	McNally Road Parcel Map (TPM 21004)	TPM	Valley Center	4	78.3	DIR Approved		128-271-10-00
140	Sukup (TM 5184)	TM	Valley Center	9	24.62	Approved	10064 JAY JAY WAY, ESCONDIDO, CA 92026	129-380-35-00
141	Garcia T.S.M. (TM 5458)	TM	Valley Center	8	17.4	PC Approved	30835 HILLTOP VIEW CT, VALLEY CENTER, CA 92082	189-031-18-00
142	Calle De Encinas (TPM 20780)	TPM	Valley Center	3	14.39	DIR Approved		190-061-27-00
143	S.R. Polito Family Partnership LTD (TM 5001)	TM	Valley Center	17	69.2	Approved	11920 BETSWORTH RD, VALLEY CENTER, CA 92082	185-111-10-00
144	Crews Development Valley Center Road (TPM 20828)	TPM	Valley Center	4	9.71	Approved	15256 MOLLY ANNE CT, VALLEY CENTER, CA 92082	189-031-03-00



The following projects were reviewed and added to either the 2014 GPA scenario or the Cumulative Scenario as appropriate.

Project No.	Project Name	Required Approvals	Community	Dwelling Units	Acres	Status [Approved (PC/BOS), Denied, Withdrawn, Open]	Address	APN
145	Fitzpatrick (TPM 20842)	TPM	Valley Center	4	10.72	DIR Approved		129-291-05-00
147	Goodnight Ranchos (TPM 21001)	TPM	Valley Center	2	5	DIR Approved	30359 CIRCLE R LN, VALLEY CENTER, CA 92082	129-310-36-00
148	Hancey TPM (TPM 20999)	TPM	Valley Center	4	14.75	DIR Approved	31244 PAUMA HEIGHTS RD, VALLEY CENTER, CA 92082	133-290-02-00

GPA = General Plan Amendment;

MUP = Major Use Permit;

REZ = Rezone;

SP = Specific Plan;

SPA = Specific Plan Amendment;

TM = Tentative Map;

TPM = Tentative Parcel Map

<sup>(1)</sup> Includes a Commercial or Industrial Component

<sup>(\*)</sup> Denotes projects that, as of 2011, are no longer foreseeable due to disapproved or withdrawn permit applications. However, build-out of these projects was included in the cumulative impact analysis.

Notes: Communities with active projects having a total increase of less than 10 units were not included in the Cumulative Impacts Traffic Model. This table includes both approved and active projects that are inconsistent with the General Plan Update.

Source: County DPLU 2008n

SR-12 HWYCOV	SR-12N	SR-12F	SR-12T	SR-12 GPA
572	01ST	PEPPER	BRADLEY	1319
2457	01ST	BRADLEY	CAJON GREENS	12275
2434	01ST	CAJON GREENS	GREENFIELD	11333
2456	01ST	GREENFIELD	PERSIMMON	9051
27	01ST	PERSIMMON	zone connector	11244
2452	01ST	zone connector	BROADWAY	11968
3133	02ND	PEPPER	ADOBE	22615
7493	02ND	ADOBE	DAWN RIDGE	22724
13803	03RD	MAIN	G	10737
12349	03RD	G	OLD JULIAN	13654
6198	05TH	OLD 395	UNKNOWN	4105
17061	05TH	UNKNOWN	HUFFSTATLER	2542
17062	05TH	HUFFSTATLER	RAINBOW VALLEY	1883
21981	07TH	ELM	A	13982
13816	07TH	A	B	13982
1616	07TH	B	MAIN	13982
3178	07TH	MAIN	G	9191
3177	07TH	G	TELFORD	6901
11910	08TH	RAINBOW VALLEY	RICE CANYON	12388
22261	10TH	PINE	A	11225
13771	10TH	A	PINE	11225
632	10TH	PINE	MAIN	14065
13770	10TH	MAIN	D	10047
17159	10TH	D	zone connector	8942
17160	10TH	zone connector	zone connector	8556
13775	10TH	zone connector	H	8266
8127	17TH	LENDEE	SAN PASQUAL VALLEY	20120
36	4SR	unknown	unknown	697
37	4SR	unknown	CAM SAN BERNARDO	697
9955	AIRWAY	FARADAY	ENRICO FERMI	10805
9865	AIRWAY	ALTA	LOOP	3737
9989	AIRWAY	ENRICO FERMI	UNKNOWN	16027
9862	AIRWAY	UNKNOWN	ALTA	15320
14448	ALPINE	DUNBAR	RAMP	12727
14450	ALPINE	RAMP	ARNOLD	12036
11816	ALPINE	ARNOLD	PEUTZ VALLEY	5985
11818	ALPINE	PEUTZ VALLEY	UNKNOWN	7068
11819	ALPINE	UNKNOWN	TAVERN	7000
11817	ALPINE	TAVERN	UNKNOWN	19327
56	ALPINE	UNKNOWN	zone connector	19327
11820	ALPINE	zone connector	zone connector	19958
57	ALPINE	zone connector	UNKNOWN	16392
58	ALPINE	UNKNOWN	UNKNOWN	16392
59	ALPINE	UNKNOWN	WEST VICTORIA	16392
11808	ALPINE	WEST VICTORIA	MARSHALL	17326

60	ALPINE	MARSHALL	ALPINE MHP	17876
11809	ALPINE	ALPINE MHP	BAY MEADOWS	14699
11810	ALPINE	BAY MEADOWS	PADRE DAM/DANATOS	10829
11806	ALPINE	PADRE DAM/DANATOS	ROCK	10829
11805	ALPINE	ROCK	NEW SOUTH GRADE	10829
14471	ALPINE	EAST VICTORIA	unknown	11998
61	ALPINE	unknown	SOUTH GRADE	11998
14472	ALPINE	SOUTH GRADE	ALPINE OAKS MHP	11998
11807	ALPINE	ALPINE OAKS MHP	VIA LA MANCHA	13001
5573	ALPINE	VIA LA MANCHA	UNKNOWN	1108
17153	ALPINE	UNKNOWN	CASA DE ROCA	398
17154	ALPINE	CASA DE ROCA	UNKNOWN	398
14476	ALPINE	UNKNOWN	WILLOWS	140
9848	ALTA	PASEO DE LA FUENTE	DAVID RIDGE	10969
11347	ALTA	LOOP	unknown	0
19354	ALTA	OTAY MESA	zone connector	19885
11847	ALTA	DAVID RIDGE	OTAY MESA	12612
19355	ALTA	zone connector	zone connector	20999
11348	ALTA	zone connector	AIRWAY	19889
11344	ALTA	AIRWAY	zone connector	9561
11345	ALTA	zone connector	SIEMPRE VIVA	8973
4051	ALVARADO	MISSION	PICO	6624
4052	ALVARADO	PICO	MAIN	7996
30918	ALVARADO	MAIN	zone connector	14775
13552	ALVARADO	zone connector	BRANDON	13790
5610	ALVARADO	BRANDON	BRANDON	13790
20691	ALVARADO	BRANDON	POTTER	4310
17057	ALVARADO	POTTER	DEL SURENO	4310
17058	ALVARADO	DEL SURENO	UNKNOWN	4282
17059	ALVARADO	UNKNOWN	MERCEDES	4282
17060	ALVARADO	MERCEDES	STAGE COACH	4378
11922	AMMUNITION	FALLBROOK GATE	ALTURAS	11862
11924	AMMUNITION	ALTURAS	UNKNOWN	13895
11923	AMMUNITION	UNKNOWN	MISSION	17463
4656	AMMUNITION	MISSION	MAIN	4707
1036	ANTHONY	WEST LILAC	UNKNOWN	7695
829	ANTHONY	UNKNOWN	LILAC	7742
17742	APPLE	GRAND	RAMONA	17575
17743	APPLE	RAMONA	MAYA	17575
359	ARCHIE MOORE	HIGHLAND VALLEY	QUAIL CROSSING	7239
13722	ARCHIE MOORE	QUAIL CROSSING	RANCHO DE LA ANGEL	7343
13723	ARCHIE MOORE	RANCHO DE LA ANGEL	SR-67	9444
13790	ARENA	GUNN STAGE	BABA	7255
13786	ARENA	HAMPSON	SAN VICENTE	7263
13791	ARENA	BENITO	HAMPSON	7174
19226	ARENA	unknown	BENITO	6998
19225	ARENA	BABA	unknown	6284

3120	ARNOLD	OLIVEWOOD	WEST VICTORIA	9102
1431	ARNOLD	ALPINE	PEUTZ VALLEY	11720
15362	ARNOLD	PEUTZ VALLEY	HARBISON CANYON	10951
11815	ARNOLD	HARBISON CANYON	SOUTH GRADE	14704
15361	ARNOLD	SOUTH GRADE	MIDWAY	10190
3117	ARNOLD	MIDWAY	BLUE LILAC	8495
3118	ARNOLD	BLUE LILAC	FOSS	8495
14457	ARNOLD	FOSS	ALPINE TERRACE	10774
3119	ARNOLD	ALPINE TERRACE	MIDWAY	11764
14458	ARNOLD	MIDWAY	TAVERN	11764
14460	ARNOLD	TAVERN	ALPINE GROVE	13348
7582	ARNOLD	ALPINE GROVE	ALPINE VILAGE	13060
7583	ARNOLD	ALPINE VILAGE	OLIVEWOOD	12103
12783	ASH	BROOKWOOD	STANLEY	7228
4611	ASH	STANLEY	LEHNER	7069
12784	ASH	LEHNER	VISTA	7092
17129	ASH	VISTA	zone connector	7710
17130	ASH	zone connector	HUBBARD	8265
5599	ASHLEY	TELFORD	STEFFY	3591
5598	ASHLEY	STEFFY	HANSON	1796
5600	ASHLEY	HANSON	CREELMAN	1269
4047	ASHLEY	CREELMAN	KEYES	728
11841	ASHWOOD	WILLOW	unknown	33408
11840	ASHWOOD	unknown	zone connector	33408
23121	ASHWOOD	zone connector	MAPLEVIEW	34486
16469	AUSTIN	SOUTH BARCELONA	GRANADA	6863
16470	AUSTIN	GRANADA	LEDGEVIEW	7114
8246	AUSTIN	LEDGEVIEW	AVNDA BOSQUES	7114
8245	AUSTIN	AVNDA BOSQUES	SWEETWATER SPRINGS	8484
20834	AVENIDA DEL DIABLO	HARMONY GROVE	CITRACADO	11313
20744	AVENIDA DEL DIABLO	COUNTRY CLUB	unknown	2731
20822	AVENIDA DEL DIABLO	unknown	HARMONY GROVE	2731
19251	AVOCADO	HORIZON HILLS	CALAVO	32422
19252	AVOCADO	CALAVO	FUERTE	32880
30315	AVOCADO	FUERTE	DUTTON	34456
13084	AVOCADO	DUTTON	EXPLORER	35021
3303	AVOCADO	EXPLORER	CHALLENGE	35657
3304	AVOCADO	CHALLENGE	zone connector	33446
3158	AVOCADO	zone connector	FURY	33627
17633	AVOCADO	FURY	LOUISA	26015
17634	AVOCADO	LOUISA	CALLE VERDE	26015
13159	AVOCADO	CALLE VERDE	UNKNOWN	26321
13155	AVOCADO	UNKNOWN	MADRID	31079
13156	AVOCADO	MADRID	RAMP	29467
13157	AVOCADO	RAMP	RAMP	19952
8571	BABA	ARENA	VISTA RAMONA	10010
13057	BALLANTYNE	GREENFIELD	HART	9471

21271	BALLARENA	MILLER	UNKNOWN	2586
21279	BALLARENA	UNKNOWN	COLE GRADE	2924
14633	BANCROFT	zone connector	unknown	7912
13111	BANCROFT	unknown	RAMP	16342
13112	BANCROFT	RAMP	HELIX	25586
13120	BANCROFT	HELIX	KOONCE	22246
16456	BANCROFT	KENWOOD	SWITZER/3401	20408
16457	BANCROFT	SWITZER/3401	zone connector	20408
15784	BANCROFT	zone connector	LAMAR	21660
15783	BANCROFT	LAMAR	TROY	22587
15805	BANCROFT	GROSSMONT	LEMON	5718
13107	BANCROFT	unknown	CAMPO	9812
13113	BANCROFT	CAMPO	RAMP	12947
13114	BANCROFT	RAMP	unknown	16342
11709	BANDY CANYON	OLD SURVEY	SAN PASQUAL VALLEY	1327
13378	BANDY CANYON	HIGHLAND VALLEY	SKY HIGH	8798
11707	BANDY CANYON	SKY HIGH	YSABEL CREEK	8798
16301	BEAR VALLEY	SUBURBAN HILLS	SAN PASQUAL VALLEY	16568
16306	BEAR VALLEY	BIRCH	IDAHO	13251
16302	BEAR VALLEY	LANDAVO	SUBURBAN HILLS	16435
16307	BEAR VALLEY	BOYLE	BIRCH	13180
16305	BEAR VALLEY	IDAHO	LANDAVO	16435
13356	BEAR VALLEY	ELDORADO	ENCINO	20751
13359	BEAR VALLEY	SAN PASQUAL VALLEY	ELDORADO	24874
13630	BERNARDO CENTER DR	UNKNOWN	DOVE CANYON	24473
13629	BERNARDO CENTER DR	CAM CRISALIDA	UNKNOWN	24473
5714	BIG HORN	LAZY S	BORREGO SPRINGS	173
4156	BIG HORN	BORREGO SPRINGS	DI GIORGIO	1784
6319	BLACK CANYON	zone connector	PILE	4686
6321	BLACK CANYON	zone connector	zone connector	1111
36197	BLACK MTN	CAM DEL NORTE	CAM SAN BERNARDO	1057
890	BLOSSOM VALLEY	VISTA ENTRADA	LAKE JENNINGS PARK	8696
889	BLOSSOM VALLEY	QUAIL CANYON	VISTA ENTRADA	8895
2664	BLOSSOM VALLEY	unknown	QUAIL CANYON	8402
2662	BLOSSOM VALLEY	FLINN SPRINGS	unknown	8402
888	BLOSSOM VALLEY	QUAIL VALLEY	FLINN SPRINGS	7184
2663	BLOSSOM VALLEY	BLOSSOM VALLEY	QUAIL VALLEY	3585
2637	BLOSSOM VALLEY	QUAIL CANYON	BLOSSOM VALLEY	3585
107	BONITA	zone connector	CENTRAL	18763
9	BONITA	SWEETWATER	unknown	11466
4930	BONITA	unknown	SAN MIGUEL	11466
5346	BONITA	SAN MIGUEL	FRISBIE	22634
6312	BONITA	FRISBIE	zone connector	17127
10677	BONITA	CENTRAL	CHRISTIAN CENTER	17021
7502	BONITA	CHRISTIAN CENTER	unknown	20079
10676	BONITA	unknown	VILLAS	20079
6728	BONITA	WILLOW	LYNNWOOD	26110

6729	BONITA	LYNNWOOD	7897-MHP	26110
7148	BONITA	7897-MHP	GLEN ABBEY CEMETERY	26110
7147	BONITA	GLEN ABBEY CEMETERY	VILLA BONITA SR	26110
7146	BONITA	VILLA BONITA SR	ANDORRA	29727
10648	BONITA	ANDORRA	PLAZA BONITA RD	29727
846	BORREGO SALTON SEAWA	HENDERSON CANYON	UNKNOWN	136
29300	BORREGO SPRINGS	HENDERSON CANYON	SANTA ROSA	4885
5795	BORREGO SPRINGS	SANTA ROSA	BIG HORN	4647
30344	BORREGO SPRINGS	BIG HORN	CIRCLE J	2751
5794	BORREGO SPRINGS	CIRCLE J	CLOUDY MOON	6977
5797	BORREGO SPRINGS	CLOUDY MOON	CHRISTMAS N	7860
17011	BORREGO SPRINGS	CHRISTMAS S	STIRRUP	17232
17012	BORREGO SPRINGS	STIRRUP	WEATHER VANE	14717
11828	BORREGO SPRINGS	WEATHER VANE	TILTING T	11696
11829	BORREGO SPRINGS	TILTING T	COUNTRY CLUB	9936
11826	BORREGO SPRINGS	COUNTRY CLUB	BORREGO VALLEY	7638
11827	BORREGO SPRINGS	BORREGO VALLEY	YAQUI PASS	8918
17009	BORREGO SPRINGS	YAQUI PASS	DESART	5868
17010	BORREGO SPRINGS	DESART	unknown	1792
19416	BORREGO SPRINGS	unknown	FLETCHER	1792
19417	BORREGO SPRINGS	FLETCHER	SR-78	2454
4913	BORREGO VALLEY	HENDERSON CANYON	unknown	739
11834	BORREGO VALLEY	unknown	unknown	739
11835	BORREGO VALLEY	unknown	PALM CANYON	739
11831	BORREGO VALLEY	PALM CANYON	TILTING T	3328
11833	BORREGO VALLEY	TILTING T	RANGO	8732
6241	BOULDER CREEK	PINE HILLS	ENGINEERS	586
21578	BOUNDARY	JULIAN	HUNTER	2303
3175	BOUNDARY	HUNTER	RAMONA	1681
1427	BRADLEY	365	MAGNOLIA	12269
13039	BRADLEY	MAGNOLIA	RAMP	23876
13038	BRADLEY	RAMP	RAMP	27735
13041	BRADLEY	RAMP	GRAVES	30100
13040	BRADLEY	GRAVES	201	27530
7451	BRADLEY	201	325/360	24735
16118	BRADLEY	325/360	450/465-MHP/469	24735
16120	BRADLEY	450/465-MHP/469	MOLLISON	23410
12842	CAM DEL RIO NORTH	RAMP	RAMP	18671
12842	CAM DEL RIO NORTH	RAMP	RAMP	18671
3102	BRADLEY	UNKNOWN	01ST	18916
1461	BRADLEY	01ST	PEPPER	17439
14163	BRIARWOOD	RAMP	SOUTH BAY PARKWAY	17590
14160	BRIARWOOD	SOUTH BAY PARKWAY	SOUTH BAY PARKWAY	17590
14157	BRIARWOOD	SOUTH BAY PARKWAY	RAMP	17590
14156	BRIARWOOD	RAMP	ROBINWOOD	14518
14177	BRIARWOOD	ROBINWOOD	BONITA WOODS	12297
14178	BRIARWOOD	BONITA WOODS	SWEETWATER	10302

19620	BROAD OAKS	unknown	DUNBAR	730
17419	BROAD OAKS	UNKNOWN	CHOCOLATE SUMMIT	0
17418	BROAD OAKS	DUNBAR	UNKNOWN	0
14440	BROAD OAKS	HAWLEY	unknown	730
7543	BROADWAY	NORTH BROADWAY	NORTH	8244
17524	BROADWAY	unknown	FAIRWAY	31002
31152	BROADWAY	FAIRWAY	zone connector	33365
17525	BROADWAY	zone connector	SPRING	35356
11749	BUCKMAN SPRINGS	OLD HWY 80	BUCKMAN SPRINGS	265
11743	BUCKMAN SPRINGS	OLD HWY 80	BUCKMAN SPRINGS	5205
11748	BUCKMAN SPRINGS	BUCKMAN SPRINGS	zone connector	5469
31321	BUCKMAN SPRINGS	zone connector	zone connector	5443
11746	BUCKMAN SPRINGS	zone connector	OAK	5895
11747	BUCKMAN SPRINGS	OAK	CAMERON TRUCK	4122
11744	BUCKMAN SPRINGS	CAMERON TRUCK	LAKE MORENA	4658
31327	BUCKMAN SPRINGS	LAKE MORENA	zone connector	5063
11745	BUCKMAN SPRINGS	zone connector	SR-94	6708
12324	BUENA CREEK	SUNSHINE MTN	TWIN OAKS VALLEY	44423
4135	BUENA CREEK	SOUTH SANTA FE	SYCAMORE	42427
11568	BUENA CREEK	SYCAMORE	HARTWRIGHT	42427
14711	BUENA CREEK	HARTWRIGHT	UNKNOWN	42427
14712	BUENA CREEK	UNKNOWN	LONE OAK	38001
14713	BUENA CREEK	LONE OAK	MONTE VISTA	38001
12318	BUENA CREEK	MONTE VISTA	SUGARBUSH	44691
12319	BUENA CREEK	SUGARBUSH	HOLLYBERRY	44178
12725	BUENA CREEK	HOLLYBERRY	FREDAS HILL	43654
12726	BUENA CREEK	FREDAS HILL	LAS POSAS	42755
12320	BUENA CREEK	LAS POSAS	TAMARA	44884
12321	BUENA CREEK	TAMARA	SUNSHINE MTN	44423
1470	CALAVO	RAMP	DEL RIO	14113
4974	CAM DEL CIELO	zone connector	CAM DEL REY	9540
4975	CAM DEL CIELO	WEST LILAC	zone connector	7403
9259	CAM DEL NORTE	DOVE CANYON	RAMP	32368
9259	CAM DEL NORTE	DOVE CANYON	RAMP	32368
9259	CAM DEL NORTE	DOVE CANYON	RAMP	32368
9260	CAM DEL NORTE	RAMP	RAMP	30614
13621	CAM DEL NORTE	RAMP	UNKNOWN	49017
13620	CAM DEL NORTE	UNKNOWN	BERNARDO CENTER DR	50676
11869	CAM DEL REY	WEST LILAC	CAM DEL CIELO	9350
11873	CAM DEL REY	CAM DEL CIELO	unknown	3173
17172	CAM DEL REY	unknown	GOLFCLUB	3173
17173	CAM DEL REY	GOLFCLUB	BOBRITT	6138
17089	CAM DEL REY	BOBRITT	VIA DE LA REINA	6377
17093	CAM DEL REY	VIA DE LA REINA	zone connector	6706
17094	CAM DEL REY	zone connector	OLD HWY 395	6885
12048	CAM SAN BERNARDO	UNKNOWN	4SR	18119
150	CAM SAN BERNARDO	WILLOW	RAMP	19675

9270	CAM SAN BERNARDO	THORNMINT	WILLOW	19675
17928	CAM SAN BERNARDO	BLACK MTN	UNKNOWN	9339
17929	CAM SAN BERNARDO	4SR	DOVE CANYON	17423
12049	CAM SAN BERNARDO	DOVE CANYON	UNKNOWN	18757
12068	CAM SAN BERNARDO	UNKNOWN	RAMP	18757
9263	CAM SAN BERNARDO	RAMP	RAMP	17190
149	CAM SAN BERNARDO	COASTWOOD	THORNMINT	15953
9269	CAM SAN BERNARDO	RANCHO BERNARDO	COASTWOOD	15953
14543	CAMPO	ramp	zone connector	37257
14544	CAMPO	ramp	SINGER	38365
5595	CAMPO	zone connector	SR-94	36394
5699	CAMPO	SR-94	FAIR ACRES	33280
5698	CAMPO	FAIR ACRES	STEELE CANYON	33280
5697	CAMPO	STEELE CANYON	RANCHO MIGUEL	39281
5557	CAMPO	RANCHO MIGUEL	VISTA SAGE	39001
11411	CAMPO	VISTA SAGE	VISTA DIEGO	36561
11410	CAMPO	VISTA DIEGO	LYONS VALLEY	36152
11409	CAMPO	LYONS VALLEY	UNKNOWN	29189
4027	CAMPO	UNKNOWN	PROCTOR VALLEY	26785
4025	CAMPO	JEFFERSON	unknown	20999
4026	CAMPO	unknown	MAXFIELD	20999
5559	CAMPO	MAXFIELD	HILLSIDE	21199
5556	CAMPO	HILLSIDE	MELODY	19339
11413	CAMPO	MELODY	unknown	15969
11414	CAMPO	unknown	RANCHO JAMUL	15969
4038	CAMPO	RANCHO JAMUL	zone connector	15375
4039	CAMPO	zone connector	OTAY LAKES	13944
4037	CAMPO	OTAY LAKES	OTAY LAKES	17739
4036	CAMPO	OTAY LAKES	UNKNOWN	17653
4040	CAMPO	UNKNOWN	unknown	16569
4041	CAMPO	unknown	SR-94	16569
10180	CAMPO	SPRING	RAMP	21705
4637	CAMPO	RAMP	KENWOOD	15438
4638	CAMPO	KENWOOD	TERRACE	15718
13136	CAMPO	AGUA DULCE	RAMP	16847
6106	CAMPO	TERRACE	BANCROFT	15613
21803	CAMPO	BANCROFT	CAMINO PAZ	15844
13121	CAMPO	CAMINO PAZ	HELIX	15867
13122	CAMPO	HELIX	UNKNOWN	11062
171	CAMPO	UNKNOWN	ROGERS	11062
13125	CAMPO	ROGERS	KENWOOD	8954
4635	CAMPO	KENWOOD	CONRAD	27927
6105	CAMPO	CONRAD	NORTH BONITA	14577
13132	CAMPO	NORTH BONITA	NORTH BARCELONA	15446
13133	CAMPO	NORTH BARCELONA	CASA DE ORO	8445
13137	CAMPO	CASA DE ORO	AGUA DULCE	8984
13160	CAMPO	RAMP	VIA MERCADO	74262



16799	CAMPO	VIA MERCADO	unknown	68218
13161	CAMPO	unknown	zone connector	68218
27815	CAMPO	zone connector	ramp	67226
13162	CAMPO	ramp	SR 54	67226
172	CAMPO	SR 54	JAMACHA BOULEVARD	67226
11477	CAMPO	JAMACHA BOULEVARD	ramp SR-94 EB	85470
14545	CAMPO	ramp SR-94 EB	ramp	85470
14536	CAMPO	ramp	unknown	85470
14538	CAMPO	unknown	JAMACHA ROAD	85470
28742	CAMPO	JAMACHA ROAD	ramp	37257
28799	CAMPO	zone connector	ramp	38365
14542	CAMPO	SINGER	SR-94	38365
14541	CAMPO	SR-94	MILLAR RANCH	38365
14539	CAMPO	MILLAR RANCH	unknown	37943
26227	CAMPO	unknown	zone connector	37943
642	CARLINA	MISSION	MISSION	40326
8671	CARMEL VALLEY	DOVE CANYON	UNKNOWN	31717
98	CARMEL VALLEY	UNKNOWN	UNKNOWN	31717
723	CARRIZO GORGE	CARRIZO CREEK	OLD HWY 80	9334
10679	CENTRAL	SWEETWATER	BONITA	6557
10678	CENTRAL	BONITA	BONITA GLEN	4973
493	CENTRAL	BONITA GLEN	UNKNOWN	4973
14063	CENTRAL	UNKNOWN	FRISBIE	4973
16935	CENTRAL	FRISBIE	HAZELHURST	9267
6748	CENTRAL	HAZELHURST	AUDUBON	9498
9789	CENTRAL	AUDUBON	CORRAL CANYON	9498
11868	CHAMPAGNE	GOPHER CANYON	OLD CASTLE	24623
12512	CHAMPAGNE	OLD CASTLE	unknown	17392
17087	CHAMPAGNE	unknown	LAWRENCE WELK	17392
17088	CHAMPAGNE	LAWRENCE WELK ACCES	zone connector	18519
11865	CHAMPAGNE	zone connector	MOUNTAIN MEADOW	18318
15356	CHANNEL	LAKESIDE	zone connector	25885
544	CHANNEL	zone connector	MAPLEVIEW NEW	23925
1994	CHANNEL	MAPLEVIEW	INDUSTRY	9458
8404	CHANNEL	INDUSTRY	LAKESHORE	9491
536	CHANNEL	LAKESHORE	ROBERTS	5198
15329	CHANNEL	ROBERTS	WOODSIDE	5198
15335	CHANNEL	WOODSIDE	zone connector	7244
15336	CHANNEL	zone connector	JULIAN	4647
13247	CHASE	HILLSDALE	HILLSDALE	10711
19208	CHASE	RANCHO VALLE	GROVE	22290
13241	CHASE	GROVE	BERNITA	22459
13242	CHASE	BERNITA	CHASE	22853
18045	CHASE	CHASE	MONUMENT HILL	22452
18046	CHASE	MONUMENT HILL	FUERTE	22319
6102	CHASE	FUERTE	SR 54	24095
4634	CHASE	SR 54	JAMACHA ROAD	24095

6254	CHASE	JAMACHA ROAD	zone connector	13311
818	CHASE	zone connector	HILLSDALE	11676
2585	CHIHUAHUA VALLEY	SR-79	unknown	3334
14439	CHOCOLATE SUMMIT	BROAD OAKS	DUNBAR	0
2592	CHRISTMAS N	CHRISTMAS S	BORREGO SPRINGS	14937
724	CHRISTMAS N	BORREGO SPRINGS	CHRISTMAS S	14936
2591	CHRISTMAS S	CHRISTMAS N	BORREGO SPRINGS	15221
2590	CHRISTMAS S	BORREGO SPRINGS	CHRISTMAS N	15086
3468	CIRCLE R	OLD HWY 395	EL CAM DE PINOS	14020
3467	CIRCLE R	EL CAM DE PINOS	CIRCLE "R"	14151
31307	CIRCLE R	CAM DE LAS LOMAS	CIRCLE "R"	9167
9626	CIRCLE R	UNKNOWN	CAM DE LAS LOMAS	9419
31308	CIRCLE R	unknown	UNKNOWN	9219
9627	CIRCLE R	WEST LILAC	unknown	7977
16323	CITRACADO	SCENIC TL	EUCALYPTUS	17938
16328	CITRACADO	EUCALYPTUS	BERNARDO	16651
16326	CITRACADO	11TH	RAMP	24268
16320	CITRACADO	HARMONY GROVE	AVENIDA DEL DIABLO	17924
21956	CITRANO LN	TAVERN	VICTORIA PARK	5838
2685	CITRUS	zone connector	BIRCH	10189
12901	CITRUS	BIRCH	IDAHO	9276
12902	CITRUS	IDAHO	IDAHO	9806
13362	CITRUS	IDAHO	SAN PASQUAL VALLEY	8508
17886	CLOVERDALE	unknown	zone connector	2039
7531	CLOVERDALE	UNNAMED PUBLIC	MTN VIEW	5248
7532	CLOVERDALE	MTN VIEW	ROCKWOOD	5131
6498	CLOVERDALE	ROCKWOOD	NEW CLOVERDALE	5407
6362	COLE GRADE	PALA	zone connector	13948
30921	COLE GRADE	zone connector	PAUMA VISTA	15826
6346	COLE GRADE	PAUMA VISTA	MC NALLY	16809
30922	COLE GRADE	MC NALLY	TYLER	16288
6340	COLE GRADE	TYLER	GLEN	17153
6347	COLE GRADE	GLEN	WHITE STAR	14364
6341	COLE GRADE	WHITE STAR	COOL VALLEY	14364
6348	COLE GRADE	COOL VALLEY	MILLER	13880
4876	COLE GRADE	MILLER	unknown	11566
4877	COLE GRADE	unknown	VIA VALENCIA	11566
4872	COLE GRADE	VIA VALENCIA	unknown	13525
4871	COLE GRADE	unknown	MILLCO	13525
25944	COLE GRADE	MILLCO	OAKWOOD GLEN	13530
11562	COLE GRADE	OAKWOOD GLEN	FRUITVALE	6752
11563	COLE GRADE	FRUITVALE	VALLEY CENTER SCHOOL	9229
30923	COLE GRADE	VALLEY CENTER SCHOOL	zone connector	8627
4878	COLE GRADE	zone connector	VALLEY CENTER	10823
22047	COLE GRADE	zone connector	VALLEY CENTER	8840
22061	COLE GRADE	BALLARENA	zone connector	2965
13091	CONRAD	RESMAR	unknown	3891

30710	CONRAD	unknown	DEL SOL	3891
3320	CONRAD	DEL SOL	ESTRELLA	4650
22178	CONRAD	ESTRELLA	ROGERS	5570
3321	CONRAD	ROGERS	zone connector	4580
3322	CONRAD	zone connector	CAMPO	6372
17075	COOL VALLEY	COLE GRADE	COYOTE RUN	111
22185	COOL VALLEY	COYOTE RUN	SADDLEBACK	111
17076	COOL VALLEY	SADDLEBACK	VILLA SIERRA	794
16936	CORRAL CANYON	CENTRAL	PONY	9743
6747	CORRAL CANYON	PONY	3668	9743
9788	CORRAL CANYON	3668	JOCKEY	9743
9786	CORRAL CANYON	JOCKEY	YEARLING	9743
6746	CORRAL CANYON	YEARLING	GALLOPING	9743
9787	CORRAL CANYON	GALLOPING	zone connector	9743
3998	CORRAL CANYON	zone connector	SNAFFLE BIT/LEADROPE	6711
16937	CORRAL CANYON	SNAFFLE BIT/LEADROPE	STEEPLECHASE	6711
6745	CORRAL CANYON	STEEPLECHASE	SHADOW CANYON	6711
4000	CORRAL CANYON	SHADOW CANYON	COUNTRY VISTA LN	6711
4278	CORRIZO GORGE	RAMP	RAMP	7030
4277	CORRIZO GORGE	RAMP	CARRIZO GORGE	11180
17792	CORRIZO GORGE	CARRIZO GORGE	unknown	9334
17793	CORRIZO GORGE	unknown	CARRIZO GORGE	9334
11455	COUSER CANYON	PALA	zone connector	4832
3214	COUSER CANYON	zone connector	LILAC	3898
13221	CREST	SUNCREST	SOUTH	2029
22547	CYPRESS	LILAC	zone connector	19657
11416	DE LUZ	HARRIS	UNKNOWN	7465
4857	DE LUZ	UNKNOWN	SANDIA CREEK	7465
8576	DE LUZ	SANDIA CREEK	zone connector	7417
8578	DE LUZ	zone connector	PICO	14042
6334	DE LUZ	DE LUZ MURRIETA	HARRIS	7465
12328	DEER SPRINGS	MULBERRY	MARILYN	53783
12330	DEER SPRINGS	MARILYN	unknown	53824
225	DEER SPRINGS	unknown	XXX	53824
31328	DEER SPRINGS	XXX	unknown	53867
12331	DEER SPRINGS	unknown	UNKNOWN	53716
12333	DEER SPRINGS	UNKNOWN	MESA ROCK	53937
12332	DEER SPRINGS	MESA ROCK	RAMP	51479
15383	DEHESA	GRANITE HILLS	CALLE ENCANTO	17685
13183	DEHESA	CALLE ENCANTO	VISTA GRANDE	17521
13184	DEHESA	VISTA GRANDE	SINGING TRAILS	14944
2425	DEHESA	SINGING TRAILS	DEHESA-NEW	13065
13186	DEHESA	DEHESA-NEW	WILLOW GLEN	13065
14481	DEHESA	WILLOW GLEN	zone connector	22434
14480	DEHESA	zone connector	UNKNOWN	21397
14479	DEHESA	UNKNOWN	UNKNOWN	21478
13230	DEHESA	UNKNOWN	HARBISON CANYON	21240

18014	DEHESA	HARBISON CANYON	zone connector	16929
18015	DEHESA	zone connector	SYCUAN	16555
11823	DEHESA	SYCUAN	WILLSON	5403
15380	DEHESA	WILLSON	UNKNOWN	5653
15379	DEHESA	UNKNOWN	TAVERN	5158
8717	DEHESA-NEW	DEHESA	DEHESA	13034
6370	DEL DIOS	unknown	COUNTRY CLUB	25168
4907	DEL DIOS	VIA RANCHO	unknown	25168
4907	DEL DIOS	VIA RANCHO	unknown	25168
4907	DEL DIOS	VIA RANCHO	unknown	25168
11677	DEL DIOS	LUNA DE MIEL	DEL DIOS ROUNDABOUT3	22325
13398	DEL DIOS	RANCHO DEL RIO	LUNA DE MIEL	20290
1664	DEL DIOS	zone connector	RANCHO DEL RIO	20290
229	DEL DIOS	unknown	zone connector	19522
15963	DEL DIOS	FRUIT STAND	unknown	19522
7546	DEL DIOS	UNKNOWN	FRUIT STAND	19522
228	DEL DIOS	UNKNOWN	UNKNOWN	19522
6371	DEL DIOS	RANCHO	UNKNOWN	19522
4908	DEL DIOS	MT ISRAEL	RANCHO	20097
4906	DEL DIOS	zone connector	MT ISRAEL	22892
6368	DEL DIOS	ELM	zone connector	24870
6369	DEL DIOS	COUNTRY CLUB	ELM	25168
2748	DI GIORGIO	HENDERSON CANYON	unknown	728
2750	DI GIORGIO	unknown	BIG HORN	728
2747	DI GIORGIO	BIG HORN	PALM CANYON	2515
2745	DI GIORGIO	PALM CANYON	TILTING T	4905
102	DOVE CANYON	unknown	CAM SAN BERNARDO	2389
12339	DOVE CANYON	CAM SAN BERNARDO	unknown	13006
8078	DOVE CANYON	unknown	CARMEL VALLEY	13006
11464	DULIN	UNKNOWN	OLD HWY 395	10926
11463	DULIN	SHEARER	UNKNOWN	7734
22907	DUNBAR	BROAD OAKS	zone connector	730
13737	DYE	HIGHLAND VALLEY	JULIAN	6816
13738	DYE	JULIAN	DYE	2925
11706	DYE	DYE	DURAZANITOS	13493
11704	DYE	DURAZANITOS	UNKNOWN	12737
11705	DYE	UNKNOWN	RAMONA	11929
30352	DYE	RAMONA	WARNOCK	10948
13731	DYE	DYE	JULIAN	10700
30926	EAST GRADE	CANFIELD	zone connector	3311
5677	EAST GRADE	zone connector	zone connector	4430
5678	EAST GRADE	zone connector	SR-76	6699
6075	EAST VICTORIA	NORTH VICTORIA	zone connector	742
259	EAST VICTORIA	zone connector	OTTO	1032
6077	EAST VICTORIA	OTTO	ALPINE	742
12730	EAST VISTA	MISSION	OLD RIVER	33838
12729	EAST VISTA	OLD RIVER	EVERGREEN	33838

12728	EAST VISTA	EVERGREEN	HUTCHISON	33281
7211	EAST VISTA	HUTCHISON	GOPHER CANYON	35621
5100	EAST VISTA	GOPHER CANYON	STRAWBERRY HILL	43794
12301	EAST VISTA	STRAWBERRY HILL	OSBORNE	44188
14570	EAST VISTA	OSBORNE	unknown	37468
260	EAST VISTA	unknown	BARSBY	37468
13094	EDGEWOOD	BANCROFT	UNKNOWN	1015
13093	EDGEWOOD	UNKNOWN	MACDONALD	540
38337	EL APAJO	VIA DE LA VALLE	VIA DE SANTA FE	22094
2053	EL APAJO	VIA DE SANTA FE	SAN DIEGUITO	31450
13415	EL CAMINO DEL NORTE	VAL SERENO	LAS MONTANAS	11080
13416	EL CAMINO DEL NORTE	LAS MONTANAS	VIA DE SUENO	10943
13417	EL CAMINO DEL NORTE	VIA DE SUENO	VIA DE FORTUNA	10943
13418	EL CAMINO DEL NORTE	VIA DE FORTUNA	VIA ROSWITHA	10602
13419	EL CAMINO DEL NORTE	VIA ROSWITHA	zone connector	9741
13425	EL CAMINO DEL NORTE	zone connector	LAGO VISTA	9488
13421	EL CAMINO DEL NORTE	LAGO VISTA	LAGO LINDO	9488
13422	EL CAMINO DEL NORTE	LAGO LINDO	ALISO CANYON	9485
13426	EL CAMINO DEL NORTE	ALISO CANYON	RANCHO CIELO	10443
13420	EL CAMINO DEL NORTE	RANCHO CIELO	zone connector	10443
5	EL CAMINO DEL NORTE	zone connector	DEL DIOS ROUNDABOUT3	10502
30353	EL CAMINO REAL	LA NORIA	zone connector	10452
16995	EL CAMINO REAL	zone connector	HIGHLAND	10479
16994	EL CAMINO REAL	HIGHLAND	LINEA DEL CIELO	6223
16993	EL CAMINO REAL	LINEA DEL CIELO	LADERA SARINA	5167
20439	EL CAMINO REAL	LADERA SARINA	RANCHO DEL MADISON	5682
13873	EL CAMINO REAL	RANCHO DEL MADISON	VIA DE LA VALLE	5682
9676	EL MONTE	UNKNOWN	LAKE JENNINGS PARK	880
31319	EL MONTE	UNKNOWN	UNKNOWN	869
15360	EL MONTE	HAZY MEADOW	UNKNOWN	350
9677	EL MONTE	UNKNOWN	HAZY MEADOW	2
14437	EL MONTE	UNKNOWN	UNKNOWN	2
557	EL NOPAL	SANTANA	AQUILLA	8687
8047	EL NOPAL	AQUILLA	LOS RANCHITOS	8677
8046	EL NOPAL	LOS RANCHITOS	LOZITA	8793
8048	EL NOPAL	LOZITA	UNNAMED LKS	8793
12874	EL NORTE	REES	NORDAHL	16369
13403	ELFIN FOREST	RANCHO SUMMIT	UNKNOWN	12739
13401	ELFIN FOREST	UNKNOWN	QUESTHAVEN	11065
6925	ELKELTON	RAMP	RAMP	8340
7058	ELKELTON	JAMACHA ROAD	DELROSE	9370
6961	ELKELTON	DELROSE	INNSDALE	4572
5884	ELKELTON	INNSDALE	KELBURN	4572
6960	ELKELTON	KELBURN	LANCE	4414
4378	ELKELTON	LANCE	MILBURN	4414
4377	ELKELTON	MILBURN	NOELINE	4414
4376	ELKELTON	NOELINE	PARKBROOK	5053

5881	ELKELTON	PARKBROOK	PARADISE VALLEY	5053
8656	ELKELTON	PARADISE VALLEY	RAMP	12986
13739	ELM	PAMO	ASH	3191
13810	ELM	ASH	CEDAR	3165
13811	ELM	CEDAR	POPLAR	5694
13817	ELM	POPLAR	07TH	5694
30367	ENGINEERS	BOULDER CREEK	UNKNOWN	516
3284	ENGINEERS	UNKNOWN	SR-79	516
11342	ENRICO FERMI	OTAY MESA	zone connector	19839
11363	ENRICO FERMI	zone connector	RAMP	24790
11341	ENRICO FERMI	OTAY MESA	DAVID RIDGE	26992
9858	ENRICO FERMI	DAVID RIDGE	LONE STAR	17793
11338	ENRICO FERMI	AIRWAY	SIEMPRE VIVA	9079
11364	ENRICO FERMI	RAMP	RAMP	18787
11365	ENRICO FERMI	RAMP	zone connector	16136
11343	ENRICO FERMI	zone connector	AIRWAY	13115
9650	EUCALYPTUS HILLS	PINEHURST	VALLE VISTA	2599
7807	EUCLID	24TH	RIDGEWAY	8412
10626	EUCLID	RIDGEWAY	NORTH OF SWEETWATER	9277
11914	FALLBROOK	MISSION	PICO	7546
11915	FALLBROOK	PICO	MAIN	7546
11917	FALLBROOK	MAIN	OLD STAGE	19236
30932	FALLBROOK	OLD STAGE	MANDARIN	19318
24092	FALLBROOK	MANDARIN	VILLAGE VIEW	17148
11916	FALLBROOK	VILLAGE VIEW	SHADY GLEN	17148
30933	FALLBROOK	SHADY GLEN	DEBRA ANN	15972
11919	FALLBROOK	DEBRA ANN	MC DONALD	16134
30934	FALLBROOK	MC DONALD	MAGARIAN	18233
11920	FALLBROOK	MAGARIAN	ARROYO VISTA	18233
30935	FALLBROOK	ARROYO VISTA	UNKNOWN	18608
11918	FALLBROOK	UNKNOWN	STAGE COACH	18641
634	FALLBROOK	STAGE COACH	VIA SOPLADOR	11092
638	FALLBROOK	VIA SOPLADOR	UNKNOWN	11092
30936	FALLBROOK	UNKNOWN	zone connector	10628
11628	FALLBROOK	zone connector	RECHE	8616
6473	FARMER	WYNOLA	unknown	82
6472	FARMER	unknown	zone connector	82
5209	FARMER	zone connector	SR-78	1066
8098	FELICITA	HAMILTON	PARK	3125
8100	FELICITA	PARK	CLARENCE	3125
8099	FELICITA	CLARENCE	VIA RANCHO	2860
17133	FOOTHILL	unknown	SUNRISE	20115
17134	FOOTHILL	SUNRISE	unknown	21779
14701	FOOTHILL	unknown	MONTE VISTA	21779
15375	FOSS	ARNOLD	SOUTH GRADE	3694
15364	FRANCES	MOUNTAIN VIEW	HARBISON CANYON	3320
8192	FRUITVALE	COLE GRADE	UNKNOWN	3374

8193	FRUITVALE	UNKNOWN	zone connector	3374
5609	FRUITVALE	zone connector	MACTAN	2513
11250	FUERTE	SEVERIN	GROSSMONT	14294
6119	FUERTE	GROSSMONT	SIERRA VISTA	10186
6118	FUERTE	SIERRA VISTA	UNKNOWN	10186
18043	FUERTE	UNKNOWN	zone connector	10506
18044	FUERTE	zone connector	LEMON	10493
6097	FUERTE	LEMON	HELIX	14704
13086	FUERTE	HELIX	GRANDVIEW	15233
13085	FUERTE	GRANDVIEW	ALZEDA	12864
4639	FUERTE	ALZEDA	CALAVO	11845
6107	FUERTE	CALAVO	AVOCADO	11535
30373	FUERTE	AVOCADO	MAYAPAN	8697
13083	FUERTE	MAYAPAN	KAREN	8458
30374	FUERTE	KAREN	FUERTE FARMS	7404
30375	FUERTE	FUERTE FARMS	zone connector	6165
13082	FUERTE	zone connector	unknown	6222
18049	FUERTE	unknown	SHADOWGLEN	6440
18050	FUERTE	SHADOWGLEN	ROLLING HILLS	6440
13080	FUERTE	ROLLING HILLS	CHASE	6644
13079	FUERTE	CHASE	NAVAJA	6235
13078	FUERTE	NAVAJA	CHASE	6566
2491	FURY	AVOCADO	zone connector	16102
30378	FURY	zone connector	RAPATEE	15317
13163	FURY	RAPATEE	CALLE VERDE	14951
13164	FURY	CALLE VERDE	SUNDOWN	21578
30380	FURY	SUNDOWN	JULIE	21578
13165	FURY	JULIE	UNKNOWN	21007
13166	FURY	UNKNOWN	WIEGHORST	21007
13167	FURY	WIEGHORST	CALLE FREDERICO	17561
14550	FURY	CALLE FREDERICO	BRABHAM	16164
14548	FURY	BRABHAM	VIA RANCHO SAN DIEGO	10408
13262	FURY	VIA RANCHO SAN DIEGO	JAMACHA ROAD	9708
30937	GIRD	RECHE	zone connector	5405
5752	GIRD	zone connector	VIA DEL ROBLES	5973
30938	GIRD	VIA DEL ROBLES	LOS SICOMOROS	7087
30939	GIRD	LOS SICOMOROS	LAKETREE	7420
30940	GIRD	LAKETREE	OAK CLIFF	7918
5753	GIRD	OAK CLIFF	PALA MESA	9054
30941	GIRD	PALA MESA	VIA LOMA	8178
17065	GIRD	VIA LOMA	KNOTTWOOD/ENCINA	7738
17066	GIRD	KNOTTWOOD/ENCINA	unknown	8006
11473	GIRD	unknown	zone connector	8006
5756	GIRD	zone connector	PALA	8317
23669	GLEN	zone connector	UNKNOWN	12120
23695	GLEN	UNKNOWN	COLE GRADE	13764
31344	GLEN	LILAC	zone connector	13865

12710	GOPHER CANYON	FAIRVIEW	EAST VISTA	49882
12711	GOPHER CANYON	UNKNOWN	FAIRVIEW	49988
17208	GOPHER CANYON	LITTLE GOPHER CANYON	NIGHT HERON	50119
17209	GOPHER CANYON	NIGHT HERON	VISTA VALLEY	50400
31337	GOPHER CANYON	VISTA VALLEY	NEW ROAD	50209
12713	GOPHER CANYON	NEW ROAD	TWIN OAKS VALLEY	50958
5670	GOPHER CANYON	TWIN OAKS VALLEY	UNKNOWN	49483
5671	GOPHER CANYON	UNKNOWN	RAMP	49838
8187	GOPHER CANYON	RAMP	RAMP	44930
4098	GOPHER CANYON	RAMP	CHAMPAGNE	33684
12712	GOPHER CANYON	LITTLE GOPHER CANYON	UNKNOWN	49988
13092	GRANDVIEW	CARMICHAEL	UNKNOWN	533
13090	GRANDVIEW	UNKNOWN	RESMAR	660
13088	GRANDVIEW	RESMAR	WESTON	5552
13087	GRANDVIEW	WESTON	FUERTE	5552
6382	GRANITE HILLS	LEXINGTON	WASHINGTON	7210
5146	GRANITE HILLS	MELODY	LEXINGTON	7793
6318	GRANITE HILLS	04TH	MELODY	8560
13043	GRAVES	PEPPER	DANNY	16185
13042	GRAVES	DANNY	BRADLEY	16758
13044	GRAVES	BRADLEY	GRAVES	11475
13045	GRAVES	GRAVES	BRADLEY ACCESS	12012
8017	GRAVES	BRADLEY ACCESS	GREENFIELD	6849
7452	GRAVES	GREENFIELD	HART	5148
8721	GREAT STHRN OVRLND S	SR-78	GREAT SANDY	4074
8722	GREAT STHRN OVRLND S	GREAT SANDY	zone connector	2069
11767	GREAT STHRN OVRLND S	zone connector	UNKNOWN	0
8069	GREAT STHRN OVRLND S	UNKNOWN	SWEENEY PASS	0
17070	GREEN CANYON	WINTERWARM	MISSION	7879
17069	GREEN CANYON	WINTER HAVEN	WINTERWARM	7031
3372	GREEN CANYON	QUIET RANCH	WINTERHAVEN	8024
30943	GREEN CANYON	CALMIN	QUIET RANCH	6519
30942	GREEN CANYON	unknown	CALMIN	8071
3373	GREEN CANYON	RECHE	unknown	8071
3112	GREENFIELD	VICTOR	MOLLISON	13752
13204	GREENFIELD	BERMUDA LANE	CANDLE	23332
341	GREENFIELD	CANDLE	SYCAMORE	22756
13197	GREENFIELD	SYCAMORE	LA CRESTA	22756
13238	GREENFIELD	LA CRESTA	zone connector	11527
13235	GREENFIELD	zone connector	MADISON	9070
13054	GREENFIELD	VERNON	BRADLEY ACCESS	19869
13047	GREENFIELD	BRADLEY ACCESS	BALLANTYNE	22679
3109	GREENFIELD	BALLANTYNE	unknown	13690
325	GREENFIELD	unknown	VICTOR	13690
3111	GREENFIELD	MOLLISON	DIAMOND	11488
3113	GREENFIELD	DIAMOND	01ST	8512
1433	GREENFIELD	01ST	ORO	10269



1434	GREENFIELD	ORO	02ND	7402
8582	GUM TREE	STAGE COACH	zone connector	4961
1665	GUM TREE	zone connector	HAMILTON	5626
13787	GUNN STAGE	SAN VICENTE	WATT	4731
37334	HAMILTON	MISSION	GUM TREE	5273
12345	HANSON	RAMONA	UNKNOWN	10908
12344	HANSON	UNKNOWN	UNKNOWN	5391
12346	HANSON	UNKNOWN	SAN VICENTE	5391
12353	HANSON	SAN VICENTE	BARNETT	3666
12352	HANSON	BARNETT	ASHLEY	3350
12354	HANSON	ASHLEY	HERALDS	3261
12351	HANSON	HERALDS	KEYES	1759
3357	HARBISON CANYON	ARNOLD	unknown	13569
1675	HARBISON CANYON	unknown	BULLARD	13569
17420	HARBISON CANYON	BULLARD	UNKNOWN	7306
17421	HARBISON CANYON	UNKNOWN	UNKNOWN	7306
15365	HARBISON CANYON	UNKNOWN	FRANCES	7306
15381	HARBISON CANYON	FRANCES	UNKNOWN	4086
3356	HARBISON CANYON	UNKNOWN	zone connector	2979
13229	HARBISON CANYON	zone connector	DEHESA	3425
13400	HARMONY GROVE	unknown	QUESTHAVEN	11036
397	HARMONY GROVE	zone connector	unknown	11036
13399	HARMONY GROVE	WILGEN	zone connector	11437
11741	HARMONY GROVE	COUNTRY CLUB	WILGEN	11437
13328	HARMONY GROVE	UNKNOWN	COUNTRY CLUB	10845
13325	HARMONY GROVE	KAUANA LOA	AVENIDA DEL DIABLO	3570
24096	HARMONY GROVE	AVENIDA DEL DIABLO	UNKNOWN	12232
3397	HARRIS RANCH	POTRERO VALLEY	SR-94	247
38913	HARVEST	OTAY MESA	SUNROAD	11700
828	HAVERFORD	SR-78	PINE	12696
2503	HAVERFORD	PINE	ELM	11474
14441	HAWLEY	QUAIL CANYON	unknown	989
5577	HAWLEY	unknown	BLOSSOM VALLEY	989
5572	HAWLEY	BLOSSOM VALLEY	DEL VIEW	989
5571	HAWLEY	DEL VIEW	OLD HWY 80	3851
1558	HELIX	HARNESS	JAMACHA ROAD	4046
2625	HENDERSON CANYON	UNKNOWN	DI GIORGIO	748
2622	HENDERSON CANYON	BORREGO VALLEY	unknown	3
2624	HENDERSON CANYON	unknown	BORREGO SALTON SEAWA	3
2623	HENDERSON CANYON	BORREGO SPRINGS	UNKNOWN	748
11836	HENDERSON CANYON	DI GIORGIO	BORREGO VALLEY	820
11405	HERITAGE	DATSUN	OTAY MESA	23716
13379	HIGHLAND VALLEY	zone connector	BANDY CANYON	10503
13379	HIGHLAND VALLEY	zone connector	BANDY CANYON	10503
13377	HIGHLAND VALLEY	BANDY CANYON	PASEO PENASCO	12117
10653	HIGHLAND VALLEY	PASEO PENASCO	ramp SR-125 SB	11891
10657	HIGHLAND VALLEY	ramp SR-125 SB	ramp SR-125 NB	11891

13376	HIGHLAND VALLEY	ramp SR-125 NB	SA 603	11891
13375	HIGHLAND VALLEY	SA 603	SKY VALLEY	11891
13373	HIGHLAND VALLEY	SKY VALLEY	zone connector	11326
11126	HIGHLAND VALLEY	zone connector	0	11024
11700	HIGHLAND VALLEY	0	ARCHIE MOORE	11024
11701	HIGHLAND VALLEY	ARCHIE MOORE	RANGELAND	6210
11702	HIGHLAND VALLEY	RANGELAND	zone connector	6025
11703	HIGHLAND VALLEY	zone connector	EL SOL	6794
13735	HIGHLAND VALLEY	EL SOL	DYE	6816
13250	HILLSDALE	JAMACHA ROAD	LA VALHALLA	3430
13251	HILLSDALE	CHASE	WIND RIVER	10711
13248	HILLSDALE	WIND RIVER	VISTA GRANDE	7353
13252	HILLSDALE	VISTA GRANDE	MONARCH RIDGE	7028
13253	HILLSDALE	MONARCH RIDGE	DONAHUE	6226
13254	HILLSDALE	DONAHUE	WILLOW GLEN	6543
37187	HILLSDALE	LA VALHALLA	CHASE	6535
11798	HONEY SPRINGS	CAMPO	zone connector	4698
11799	HONEY SPRINGS	zone connector	unknown	4170
11800	HONEY SPRINGS	unknown	MOTHER GRUNDY TRUCK	4170
11796	HONEY SPRINGS	MOTHER GRUNDY TRUCK	SC 740	2752
11797	HONEY SPRINGS	SC 740	DEERHORN VALLEY	2752
11789	HONEY SPRINGS	DEERHORN VALLEY	zone connector	2787
11788	HONEY SPRINGS	zone connector	BARBER MTN	1814
11794	HONEY SPRINGS	BARBER MTN	LYONS VALLEY	2386
30391	HOWELL	SA 330	HOPE	634
1940	I-8 BUSINESS	12970-RANCH VALLEY	LAVALA	16838
16544	I-8 BUSINESS	13162(TERRACE VIEW)	12970-RANCH VALLEY	16559
16543	I-8 BUSINESS	JACKSON HILL	13162(TERRACE VIEW)	16559
31036	I-8 BUSINESS	13162	JACKSON HILL	14556
8636	I-8 BUSINESS	unknown	13162	14556
1941	I-8 BUSINESS	LOS COCHES	unknown	14556
16540	I-8 BUSINESS	13439(VONS)	LOS COCHES	15723
16542	I-8 BUSINESS	WAL-MART	13439(VONS)	15723
16541	I-8 BUSINESS	13450-LAMPLITER	WAL-MART	15723
7576	I-8 BUSINESS	13460-PANARAMA	13450-LAMPLITER	15723
886	I-8 BUSINESS	13468	13460-PANARAMA	15723
2659	I-8 BUSINESS	13490	13468	15723
16539	I-8 BUSINESS	13545	13490	10553
16538	I-8 BUSINESS	13594	13545	10553
884	I-8 BUSINESS	13655/LAKE VIEW	13594	10553
883	I-8 BUSINESS	13720(TWDW MHP)	13655/LAKE VIEW	10553
16550	I-8 BUSINESS	EAST LAKEVIEW	13720(TWDW MHP)	10553
885	I-8 BUSINESS	13792(HILLS MHP)	EAST LAKEVIEW	8309
882	I-8 BUSINESS	PINKARD	13792(HILLS MHP)	8309
31037	I-8 BUSINESS	UNKNOWN	PINKARD	5910
2660	I-8 BUSINESS	LAKESIDE FIRE DEPT	UNKNOWN	5910
31038	I-8 BUSINESS	unknown	LAKESIDE FIRE DEPT	5910

887	I-8 BUSINESS	LAKE JENNINGS PARK	unknown	5910
5663	IDAHO	ENCINO	GLENNA	3883
12899	IDAHO	GLENNA	SAN PASQUAL VALLEY	3593
12898	IDAHO	SAN PASQUAL VALLEY	zone connector	2583
12903	IDAHO	zone connector	BEAR VALLEY	1956
8405	INDUSTRY	WINTER GARDENS	MAPLEVIEW NEW	18011
16462	JAMACHA BOULEVARD	THAYER	UNKNOWN	35402
15896	JAMACHA BOULEVARD	KEMPTON	THAYER	34741
17741	JAMACHA BOULEVARD	SACRAMENTO	KEMPTON	30317
17740	JAMACHA BOULEVARD	GRAND	SACRAMENTO	27783
11607	JAMACHA BOULEVARD	RAMONA	GRAND	23852
11606	JAMACHA BOULEVARD	LA PRESA	RAMONA	23852
15897	JAMACHA BOULEVARD	SAN JUAN	LA PRESA	23852
11608	JAMACHA BOULEVARD	SAN MIGUEL	SAN JUAN	23852
11609	JAMACHA BOULEVARD	SAN DIEGO	SAN MIGUEL	23852
11605	JAMACHA BOULEVARD	OMEGA	SAN DIEGO	23852
15898	JAMACHA BOULEVARD	MAYA	OMEGA	21725
15790	JAMACHA BOULEVARD	WHITESTONE	MAYA	29244
15789	JAMACHA BOULEVARD	SPRING GLEN	WHITESTONE	32003
15787	JAMACHA BOULEVARD	JAMACHA	SPRING GLEN	32003
15786	JAMACHA BOULEVARD	POINTE PARKWAY	JAMACHA	30253
11603	JAMACHA BOULEVARD	SWEETWATER SPRINGS	POINTE PARKWAY	40841
4204	JAMACHA BOULEVARD	ramp	SWEETWATER SPRINGS	19294
11894	JAMACHA BOULEVARD	unknown	ramp	18191
7503	JAMACHA BOULEVARD	CALAVO	unknown	18191
4274	JAMACHA BOULEVARD	TRACE	CALAVO	23493
11322	JAMACHA BOULEVARD	ramp SR-94 EB	TRACE	23493
11323	JAMACHA BOULEVARD	CAMPO	ramp SR-94 WB	23493
15895	JAMACHA BOULEVARD	UNKNOWN	PARADISE VALLEY	34117
31100	JAMACHA BOULEVARD	JAMACHA BLVD	ramp SR-94 EB	23493
11324	JAMACHA BOULEVARD	ramp SR-94 WB	JAMACHA BLVD	23493
17520	JAMACHA ROAD	UNKNOWN	FURY	41961
14546	JAMACHA ROAD	FURY	CUYAMACA COLLEGE E	43127
14547	JAMACHA ROAD	CUYAMACA COLLEGE E	UNKNOWN	43127
924	JAMACHA ROAD	UNKNOWN	CUYAMACA COLLEGE(W)	43127
10752	JAMACHA ROAD	OSAGE	DARBY	24011
10753	JAMACHA ROAD	DARBY	ELKELTON	24011
6954	JAMACHA ROAD	ELKELTON	RAMP	29454
4300	JAMACHA ROAD	RAMP	RAMP	33388
4301	JAMACHA ROAD	RAMP	SWEETWATER	38637
6251	JAMACHA ROAD	SWEETWATER	UNKNOWN	32277
4770	JAMACHA ROAD	UNKNOWN	HELIX	28135
6249	JAMACHA ROAD	HELIX	GILLESPIE	24317
16460	JAMACHA ROAD	GILLESPIE	JAMACHA	24317
16461	JAMACHA ROAD	JAMACHA	PRESIOCA	20458
6250	JAMACHA ROAD	PRESIOCA	GRAND	15554
12708	JAMACHA ROAD	VAN VECHTEN	GROVE	32581

12709	JAMACHA ROAD	GROVE	RANCHO WINCHESTER	32304
24172	JAMACHA ROAD	RANCHO WINCHESTER	HIDDEN MESA	32550
3160	JAMACHA ROAD	HIDDEN MESA	PENASCO	32550
1600	JAMACHA ROAD	PENASCO	CHASE	32550
13170	JAMACHA ROAD	CHASE	SUNDALE	32432
13171	JAMACHA ROAD	SUNDALE	HILLSDALE	31600
13172	JAMACHA ROAD	HILLSDALE	unknown	34635
13173	JAMACHA ROAD	unknown	SCOTTYS WAY	34635
13174	JAMACHA ROAD	SCOTTYS WAY	CALLE ALBARA	34635
13260	JAMACHA ROAD	CALLE ALBARA	BRABHAM	34372
9020	JAMACHA ROAD	BRABHAM	HILTON HEAD	31175
9019	JAMACHA ROAD	HILTON HEAD	WILLOW GLEN	25151
17519	JAMACHA ROAD	WILLOW GLEN	UNKNOWN	32250
31101	JAMACHA ROAD	zone connector	ramp	45203
14537	JAMACHA ROAD	ramp	CAMPO	45203
31153	JAMACHA ROAD	CUYAMACA COLLEGE(W)	zone connector	44636
5560	JAMUL	COTTONWOOD SPRINGS	TUK A WILE	6162
5562	JAMUL	TUK A WILE	YUCCA	4914
4028	JAMUL	YUCCA	LYONS VALLEY	5513
5586	JAMUL	STEELE CANYON	IVANHOE RANCH	7931
925	JAMUL	IVANHOE RANCH	COTTONWOOD SPRINGS	7931
15370	JAPATUL	TAVERN	VIA ASOLEADO	1152
15369	JAPATUL	VIA ASOLEADO	UNKNOWN	1152
15368	JAPATUL	UNKNOWN	SC 780	1068
15366	JAPATUL	SC 780	MARIAH	1068
11787	JAPATUL	MARIAH	LYONS VALLEY	796
11782	JAPATUL VALLEY	AVNDA DE LOS ARBOLES	JAPATUL	3212
11781	JAPATUL VALLEY	JAPATUL	JAPATUL	3078
11085	JAPATUL VALLEY	RAMP	RAMP	6953
11086	JAPATUL VALLEY	RAMP	RAMP	8279
11783	JAPATUL VALLEY	RAMP	ALPINE	4047
926	JAPATUL VALLEY	ALPINE	AVNDA DE LOS ARBOLES	4047
8563	JEFFERSON	LYONS VALLEY	OLIVE VISTA	5911
8565	JEFFERSON	OLIVE VISTA	zone connector	8053
8564	JEFFERSON	zone connector	CAMPO	10773
928	JESMOND DENE	QUAIL	BROADWAY	3326
928	JESMOND DENE	QUAIL	BROADWAY	3326
17085	JESMOND DENE	N CENTRE CITY	RAYFORD	14297
17086	JESMOND DENE	RAYFORD	zone connector	3952
12513	JESMOND DENE	zone connector	IVY DELL	3839
8274	JESMOND DENE	IVY DELL	UNKNOWN	3064
6237	JULIAN	SR-79	SR-78	15749
15337	JULIAN	CHANNEL	CACTUS	9290
15338	JULIAN	CACTUS	LOS COCHES	10427
8263	JULIAN	LOS COCHES	UNKNOWN	7467
7489	JULIAN	UNKNOWN	12640	7177
7488	JULIAN	12640	CYPRESS	7177

4029	JULIAN	CYPRESS	PETITE	7373
5568	JULIAN	PETITE	PINO	7373
15322	JULIAN	PINO	LAKEVIEW	10916
15323	JULIAN	LAKEVIEW	WOODLAND VISTA	5139
15320	JULIAN	WOODLAND VISTA	LAKE JENNINGS PARK	5049
8260	JULIAN	zone connector	SR-79	18985
13734	JULIAN	DYE	SR-67	34251
9015	JULIAN	HIGHLAND VALLEY	DYE	39706
9016	JULIAN	BOUNDARY	HIGHLAND VALLEY	41496
9017	JULIAN	ETCHEVERRY	SAWDAY	35061
13808	JULIAN	03RD	AQUA	11249
13807	JULIAN	AQUA	COWBOY	11249
13806	JULIAN	COWBOY	EARLHAM	9411
5596	JULIAN	EARLHAM	UNKNOWN	8889
30870	JULIAN	UNKNOWN	AMIGOS	8889
5597	JULIAN	AMIGOS	KEYES	8889
4048	JULIAN	KEYES	UNKNOWN	16944
13800	JULIAN	UNKNOWN	PASEO PANTERA	16944
5602	JULIAN	PASEO PANTERA	JULIAN BRIDGE	16621
5601	JULIAN	JULIAN BRIDGE	PUBLIC	5009
13799	JULIAN	PUBLIC	RAMONA TRAILS	5009
19392	JULIAN	RAMONA TRAILS	zone connector	5009
19393	JULIAN	zone connector	SUTHERLAND	3748
13798	JULIAN	SUTHERLAND	UNKNOWN	2700
13797	JULIAN	UNKNOWN	OLD JULIAN	2700
19388	JULIAN	OLD JULIAN	SCENIC VALLEY	16175
19389	JULIAN	SCENIC VALLEY	SC 964	16175
30360	JULIAN	SC 964	zone connector	18878
937	JULIAN BRIDGE	JULIAN	OLD JULIAN	12813
15792	KENWOOD	DALE	RAMP	15077
13130	KENWOOD	RAMP	RAMP	19195
13129	KENWOOD	RAMP	CAMPO	22970
17922	KEYES	JULIAN	zone connector	1629
17923	KEYES	zone connector	OLD JULIAN	2608
30607	KEYES	OLD JULIAN	TELFORD	7800
13802	KEYES	TELFORD	STEFFY	8575
12355	KEYES	STEFFY	HANSON	7244
13742	KEYES	HANSON	CREELMAN	5371
13743	KEYES	CREELMAN	ASHLEY	4989
4850	KEYES	ASHLEY	SAN VICENTE	5668
17083	KNOTTWOOD/ENCINA	VIA ENCINAS	PALOMAR	1233
17084	KNOTTWOOD/ENCINA	PALOMAR	ALTA VISTA	1405
30362	KNOTTWOOD/ENCINA	ALTA VISTA	zone connector	2868
20598	KNOTTWOOD/ENCINA	zone connector	zone connector	3373
11474	KNOTTWOOD/ENCINA	zone connector	GIRD	5385
13434	LA BAJADA	RANCHO SANTA FE	LA NORIA	25194
11692	LA BAJADA	LA NORIA	LOS MORROS	16607

13237	LA CRESTA	GREENFIELD	VALLEY RIM RD	12298
13199	LA CRESTA	FLUME	zone connector	12571
30411	LA CRESTA	zone connector	RANCH GATE	10466
13215	LA CRESTA	RANCH GATE	UNKNOWN	7687
13217	LA CRESTA	UNKNOWN	LA CRESTA	6882
6092	LA CRESTA	BURDETT	NORTH	3410
13216	LA CRESTA	LA CRESTA	BURDETT	4528
11687	LA GRANADA	LOS MORROS	SAN ELIJO	16308
11686	LA GRANADA	SAN ELIJO	RAMBLA DE LAS FLORES	16333
11688	LA GRANADA	RAMBLA DE LAS FLORES	SOBRE LOS CERROS	11952
11689	LA GRANADA	SOBRE LOS CERROS	AVNDA DE ACACIAS	12247
11690	LA GRANADA	AVNDA DE ACACIAS	PASEO DELICIAS	12661
14244	LA NORIA	LA BAJADA	EL PUENTE	10128
19420	LA POSTA	OLD HWY 80	zone connector	724
19421	LA POSTA	zone connector	LA POSTA TRUCK	473
23329	LA POSTA	LA POSTA TRUCK	zone connector	473
6240	LA POSTA	zone connector	SR-94	952
1421	LAKE JENNINGS PARK	MAPLEVIEW	PINO	34524
3100	LAKE JENNINGS PARK	PINO	WINCHESTER	29804
3099	LAKE JENNINGS PARK	WINCHESTER	JULIAN	30460
1429	LAKE JENNINGS PARK	JULIAN	zone connector	32214
3104	LAKE JENNINGS PARK	zone connector	PINKARD	31966
3103	LAKE JENNINGS PARK	PINKARD	HARRITT	32962
1423	LAKE JENNINGS PARK	HARRITT	JENNINGS VISTA	32962
3105	LAKE JENNINGS PARK	JENNINGS VISTA	I-8 BUSINESS	32504
1424	LAKE JENNINGS PARK	I-8 BUSINESS	RAMP	38524
1425	LAKE JENNINGS PARK	RAMP	RAMP	25888
1426	LAKE JENNINGS PARK	RAMP	SIERRA ALTA	32419
2626	LAKE MORENA	OAK	BUCKMAN SPRINGS	857
12864	LAKE WOHLFORD	GUEJITO	zone connector	16028
12850	LAKE WOHLFORD	zone connector	OAKVALE	17602
12851	LAKE WOHLFORD	OAKVALE	VALLEY CENTER	17399
12851	LAKE WOHLFORD	OAKVALE	VALLEY CENTER	17399
31315	LAKE WOHLFORD	VALLEY CENTER	zone connector	20772
19060	LAKE WOHLFORD	zone connector	NYEMI	20164
30363	LAKE WOHLFORD	NYEMI	zone connector	23572
12443	LAKE WOHLFORD	zone connector	WOODS VALLEY	21269
31154	LAKE WOHLFORD	PARADISE MTN	zone connector	16176
12865	LAKE WOHLFORD	zone connector	GUEJITO	16297
15357	LAKESIDE	CHANNEL	SR-67	10021
15355	LAKESIDE	zone connector	CHANNEL	20126
7799	LAKESIDE	VALLE VISTA	zone connector	18484
15321	LAKEVIEW	JULIAN	zone connector	7742
8393	LAKEVIEW	zone connector	IDYL	6757
8394	LAKEVIEW	IDYL	EAST LAKEVIEW	6757
8388	LAKEVIEW	EAST LAKEVIEW	MARJAY	6707
8389	LAKEVIEW	MARJAY	LOS COCHES	7299

9168	LAS POSAS	BUENA CREEK	SA 550	13319
11064	LAS POSAS	SA 550	unknown	14061
9167	LAS POSAS	unknown	zone connector	14061
17081	LAZY S	BIG HORN	unknown	3705
17082	LAZY S	unknown	OCOTILLO	4108
15070	CLAIREMONT MESA	ramp	RAMP	40649
8243	LEMON	MARGUERITA	ALTO	6225
8244	LEMON	ALTO	LAKE HELIX	5113
8241	LEMON	LAKE HELIX	FUERTE	3730
1576	LEXINGTON	zone connector	GRANITE HILLS	3742
11444	LILAC	PALA	zone connector	1657
4875	LILAC	zone connector	PALA LOMA	1575
30944	LILAC	PALA LOMA	SANTA CATALINA	1575
6339	LILAC	SANTA CATALINA	COUSER CANYON	4719
30945	LILAC	COUSER CANYON	zone connector	8286
8190	LILAC	zone connector	ANTHONY	8922
8191	LILAC	GLEN	zone connector	10281
8189	LILAC	zone connector	WEST LILAC	10415
30946	LILAC	WEST LILAC	LILAC HILL	7685
6338	LILAC	LILAC HILL	OLD CASTLE	6845
30364	LILAC	OLD CASTLE	zone connector	12677
8188	LILAC	zone connector	ANTHONY	12634
12527	LILAC	ANTHONY	zone connector	14041
31329	LILAC	zone connector	BETSWORTH	14132
6457	LILAC	BETSWORTH	CYPRESS	14484
6458	LILAC	CYPRESS	VALLEY CENTER	19329
11663	LINEA DEL CIELO	PASEO DELICIAS	EL SECRETO	9536
11662	LINEA DEL CIELO	EL SECRETO	zone connector	9515
11661	LINEA DEL CIELO	zone connector	RAMBLA DE LAS FLORES	11054
13571	LINEA DEL CIELO	CALZADA DEL BOSQUE	LAS PLANIDERAS	16649
16992	LINEA DEL CIELO	LAS PLANIDERAS	EL CAMINO REAL	17336
16991	LINEA DEL CIELO	EL CAMINO REAL	LOMAS SANTA FE	16802
8077	LOMAS SANTA FE	HIGHLAND	SUN VALLEY	17190
13570	LOMAS SANTA FE	SUN VALLEY	LINEA DEL CIELO	17190
9842	LONE STAR	PIPER RANCH	SUNROAD	31735
9841	LONE STAR	SUNROAD	NATIONAL UNIVERSITY	25080
9860	LONE STAR	NATIONAL UNIVERSITY	HARVEST	25080
9861	LONE STAR	HARVEST	ZINSER	23322
9855	LONE STAR	ZINSER	UNKNOWN	23502
9856	LONE STAR	UNKNOWN	VANN CENTRE	19836
19352	LONE STAR	VANN CENTRE	UNKNOWN	23072
19353	LONE STAR	UNKNOWN	ENRICO FERMI	18428
19356	LONE STAR	ENRICO FERMI	UNKNOWN	27923
19357	LONE STAR	UNKNOWN	ALTA	23629
9864	LOOP	zone connector	OTAY MESA	16712
9959	LOOP	LOOP	zone connector	17705
9988	LOOP	RAMP	LOOP	23743

11366	LOOP	RAMP	RAMP	19333
11367	LOOP	LOOP	zone connector	282
11356	LOOP	UNKNOWN	LOOP	23124
11355	LOOP	RAMP	AIRWAY	16207
11359	LOOP	AIRWAY	zone connector	12239
11358	LOOP	ALTA	zone connector	12577
30434	LOS COCHES	WOODSIDE	zone connector	5788
15327	LOS COCHES	zone connector	MAINE	4242
8044	LOS COCHES	MAINE	JULIAN	12156
8043	LOS COCHES	JULIAN	unknown	17879
8040	LOS COCHES	unknown	DEL SOL	17879
30469	LOS COCHES	DEL SOL	zone connector	16727
31336	LOS COCHES	zone connector	NEW ROAD	16615
8041	LOS COCHES	NEW ROAD	BOWER	18531
8039	LOS COCHES	BOWER	LAKEVIEW	18970
7805	LOS COCHES	LAKEVIEW	I-8 BUSINESS	20913
10069	LOS COCHES	I-8 BUSINESS	AURORA	20928
10068	LOS COCHES	AURORA	BASHFUL	20928
10070	LOS COCHES	BASHFUL	ORA BELLE	21176
10071	LOS COCHES	ORA BELLE	RAMP	22633
10072	LOS COCHES	RAMP	RAMP	23940
11691	LOS MORROS	LA BAJADA	LA GRANADA	16607
11785	LYONS VALLEY	UNKNOWN	UNKNOWN	2875
11784	LYONS VALLEY	UNKNOWN	JAPATUL	2452
11412	LYONS VALLEY	CAMPO	OLIVE VISTA	11218
4605	LYONS VALLEY	OLIVE VISTA	JEFFERSON	10650
6078	LYONS VALLEY	JEFFERSON	RESERVOIR	14515
4606	LYONS VALLEY	RESERVOIR	JAMUL	14515
6056	LYONS VALLEY	JAMUL	RIO GRANDE	17113
6055	LYONS VALLEY	RIO GRANDE	SC 760	15907
5133	LYONS VALLEY	SC 760	SKYLINE TRUCK	15907
4608	LYONS VALLEY	SKYLINE TRUCK	zone connector	6083
6062	LYONS VALLEY	zone connector	JAMUL HIGHLANDS	2225
6063	LYONS VALLEY	JAMUL HIGHLANDS	AVA LOMA	2858
6079	LYONS VALLEY	AVA LOMA	LAWSON VALLEY	1112
6065	LYONS VALLEY	LAWSON VALLEY	unknown	624
18113	LYONS VALLEY	unknown	zone connector	624
18114	LYONS VALLEY	zone connector	UNKNOWN	746
6067	LYONS VALLEY	UNKNOWN	UNKNOWN	674
6064	LYONS VALLEY	UNKNOWN	UNKNOWN	109
6066	LYONS VALLEY	UNKNOWN	HONEY SPRINGS	109
11795	LYONS VALLEY	SKYLINE TRUCK	BARRETT LAKE	2641
11786	LYONS VALLEY	BARRETT LAKE	UNKNOWN	2641
26345	MACDONALD	GRANDVIEW	TROPICO	2000
3371	MACTAN	VILLA SIERRA	FRUITVALE	2493
12860	MACTAN	FRUITVALE	VESPER	2052
12531	MACTAN	VESPER	VALLEY CENTER	1749



1081	MAGNOLIA	AIRPORT	1681	16041
1082	MAGNOLIA	1681	DENNY	20390
1083	MAGNOLIA	DENNY	BRADLEY	20390
7591	MAGNOLIA	BRADLEY	CYPRESS	19212
7592	MAGNOLIA	CYPRESS	unknown	18797
1084	MAGNOLIA	unknown	VERNON	18797
12360	MAGNOLIA	PILE	PENN	11882
12358	MAGNOLIA	PENN	MAGNOLIA HEIGHTS	11728
12359	MAGNOLIA	MAGNOLIA HEIGHTS	JULIAN	12116
16894	MAIN	AMMUNITION	unknown	19918
2484	MAIN	SYDNEY	LAVALA	16381
9623	MAIN	KALBAUGH	ETCHEVERRY	29778
9624	MAIN	HUNTER	KALBAUGH	31426
9625	MAIN	JULIAN	HUNTER	32601
13759	MAIN	PALA	JULIAN	29321
13760	MAIN	RAMONA	PALA	30079
13763	MAIN	RAMONA	RAMONA	35854
19399	MAIN	16TH	RAMONA	34215
19398	MAIN	MONTECITO	16TH	28710
13765	MAIN	14TH	MONTECITO	28882
13766	MAIN	12TH	14TH	40097
9622	MAIN	11TH	12TH	38685
9617	MAIN	10TH	11TH	30642
9621	MAIN	unknown	10TH	28324
9619	MAIN	UNKNOWN	unknown	28324
9618	MAIN	07TH	UNKNOWN	29188
9620	MAIN	UNKNOWN	07TH	25979
13804	MAIN	UNKNOWN	UNKNOWN	21128
13805	MAIN	03RD	UNKNOWN	20519
2458	MAINE	LAUREL	zone connector	13870
2458	MAINE	LAUREL	zone connector	13870
1130	MAINE	zone connector	LAKESHORE	13777
1131	MAINE	LAKESHORE	PARKSIDE	17286
15332	MAINE	PARKSIDE	WOODSIDE	16265
15333	MAINE	WOODSIDE	LOS COCHES	9602
9664	MANZANITA	PINEHURST	zone connector	3429
9649	MANZANITA	zone connector	EUCALYPTUS HILLS	3125
8409	MAPLEVIEW	CHANNEL	12374-MHP	15288
31102	MAPLEVIEW	12374-MHP	ramp SR-67 SB	15288
8408	MAPLEVIEW	ramp SR-67 SB	SR-67 SB	15288
8407	MAPLEVIEW	SR-67 SB	SR-67 NB	38078
8410	MAPLEVIEW	SR-67 NB	MAINE	48549
4023	MAPLEVIEW	MAINE	VINE	46073
5555	MAPLEVIEW	VINE	UNKNOWN	40035
4024	MAPLEVIEW	UNKNOWN	ASHWOOD	40035
5558	MAPLEVIEW	ASHWOOD	-12823/12840-APTS	31793
37588	MAPLEVIEW NEW	INDUSTRY	UNKNOWN	15874

37589	MAPLEVIEW NEW	UNKNOWN	CHANNEL	12650
9373	HERITAGE	zone connector	MAIN	34068
26346	MARGUERITA	LEMON	CARMICHAEL	1900
30428	MARSHALL	ELTINGE	ALPINE	876
8300	MARY	GROTON	MARY SOUTH	3623
5757	MARY	SUMMIT	GROTON	3582
7804	MAST	LOS RANCHITOS	UNNAMED LKS	14874
7803	MAST	UNNAMED LKS	RIVERFORD	23104
1896	MAYA	APPLE	LUTHER	10579
19499	MAYA	LUTHER	VALLATA	7994
5117	MAYA	VALLATA	JAMACHA BOULEVARD	8346
2453	MELODY	PROCTOR VALLEY	CALLE MESQUITE	3848
1208	MELODY	CALLE MESQUITE	CAMPO	3848
12052	MELROSE	unknown	SANTA FE	35957
19276	MELROSE	SPUR	zone connector	35213
30366	MESA GRANDE	SR-76	UNKNOWN	407
2587	MESA GRANDE	UNKNOWN	BLACK CANYON	407
30371	MESA GRANDE	BLACK CANYON	zone connector	314
2586	MESA GRANDE	zone connector	SR-79	117
31330	MESA ROCK	DEER SPRINGS	zone connector	2912
12334	MESA ROCK	zone connector	zone connector	2644
31155	MESA ROCK	zone connector	zone connector	2462
31156	MESA ROCK	zone connector	UNKNOWN	2454
12514	MESA ROCK	UNKNOWN	N CENTRE CITY	3770
31309	MILLER	COLE GRADE	UNKNOWN	4870
31310	MILLER	UNKNOWN	zone connector	6639
31311	MILLER	zone connector	OAKWOOD GLEN	7272
31316	MILLER	unknown	zone connector	9937
37335	MILLER	zone connector	VALLEY CENTER	13139
26347	MILLER	BALLARENA	VALLEY CENTER	2586
31341	MILLER	COLE GRADE	NEW ROAD	983
26797	MILLER	OAKWOOD GLEN	unknown	9937
1302	MIRAMAR	RAMP	RAMP	39407
1302	MIRAMAR	RAMP	RAMP	39407
1302	MIRAMAR	RAMP	RAMP	39407
8203	MISSION	unknown	BLDG 4949	27251
15941	MISSION	BLDG 4949	RIVER VILLAGE MALL	25493
15942	MISSION	RIVER VILLAGE MALL	PALA	25493
12731	MISSION	EAST VISTA	CRANBERRY	68623
12735	MISSION	HOLLY	EAST VISTA	58418
12736	MISSION	NORTH RIVER	HOLLY	58341
31079	MISSION	unknown	NORTH RIVER	74142
7210	MISSION	VIA GRENADA	unknown	74142
7209	MISSION	VALLEY RANCH	VIA GRENADA	74142
11625	MISSION	OLIVEHILL	VALLEY RANCH	73397
11626	MISSION	THOROUGHbred	OLIVEHILL	71245
30955	MISSION	CARLINA	WILLOW GLEN	36648

2514	MISSION	WILLOW GLEN	LIVE OAK PARK	37102
2515	MISSION	LIVE OAK PARK	OLD HWY 395	42065
1304	MISSION	OLD HWY 395	RAMP	54237
1307	MISSION	RAMP	RAMP	26830
1325	MISSION	RAMP	OLD 395	8029
1305	MISSION	EL PAISANO	UNKNOWN	36648
1671	MISSION	UNKNOWN	HAMILTON	34913
30951	MISSION	HAMILTON	DAVIS	29648
2693	MISSION	DAVIS	STAGE COACH	30019
8211	MISSION	STAGE COACH	GUM TREE	26860
2725	MISSION	GUM TREE	INDUSTRIAL	28992
2724	MISSION	INDUSTRIAL	SANTA MARGARITA	31185
2672	MISSION	SANTA MARGARITA	BRANDON	29619
2723	MISSION	BRANDON	IOWA	19280
2722	MISSION	IOWA	MAIN	20342
8205	MISSION	MAIN	PICO	16831
2338	MISSION	PICO	HILL	17021
17005	MISSION	HILL	HAWTHORNE	17021
17006	MISSION	HAWTHORNE	ALVARADO	18693
30952	MISSION	ALVARADO	FIG	24718
17007	MISSION	FIG	COLLEGE	25318
17008	MISSION	COLLEGE	zone connector	25346
8204	MISSION	zone connector	FALLBROOK	26330
1306	MISSION	FALLBROOK	AVIATION	29132
30953	MISSION	AVIATION	zone connector	18410
1328	MISSION	zone connector	AMMUNITION	19869
1337	MISSION	AMMUNITION	MAIN	25690
2753	MISSION	MAIN	OHEARN	22516
7208	MISSION	OHEARN	OLD STAGE	23770
11629	MISSION	OLD STAGE	PEPPER TREE	19806
30954	MISSION	PEPPER TREE	zone connector	23141
11631	MISSION	zone connector	STAGE COACH	22665
15945	MISSION	STAGE COACH	OLIVE HILL	23535
8202	MISSION	OLIVE HILL	WINTER HAVEN	18556
8201	MISSION	WINTER HAVEN	OVERLAND	19694
8199	MISSION	OVERLAND	BIG OAK RANCH	19270
8200	MISSION	BIG OAK RANCH	GREEN CANYON	19726
8198	MISSION	GREEN CANYON	VIA ENCINAS	25857
8194	MISSION	VIA ENCINAS	HELLERS BEND	25731
8197	MISSION	HELLERS BEND	VIA MONSERATE	26431
8195	MISSION	VIA MONSERATE	BAJA MISSION	27174
8196	MISSION	BAJA MISSION	LA CANADA	27174
31078	MISSION	LA CANADA	unknown	27251
14527	MOLLISON	PEPPER	BRADLEY	8856
12314	MONTE VISTA	CYPRESS	UNKNOWN	11141
12314	MONTE VISTA	CYPRESS	UNKNOWN	11141
1386	MONTE VISTA	UNKNOWN	VALLEY	11141

1386	MONTE VISTA	UNKNOWN	VALLEY	11141
1386	MONTE VISTA	UNKNOWN	VALLEY	11141
0	#N/A	#N/A	#N/A	#N/A
12316	MONTE VISTA	FOOTHILL	LA RUEDA	30659
12317	MONTE VISTA	LA RUEDA	BUENA CREEK	30659
13825	MONTECITO	SA 330	RAMONA AIRPORT	6040
13826	MONTECITO	RAMONA AIRPORT	KALBAUGH	6040
12356	MONTECITO	KALBAUGH	UNKNOWN	6669
12357	MONTECITO	UNKNOWN	DAVIS	6669
13767	MONTECITO	DAVIS	RAMONA	7760
13768	MONTECITO	RAMONA	UNKNOWN	6445
13764	MONTECITO	UNKNOWN	MAIN	10413
1864	MONTEZUMA VALLEY	unknown	PALM CANYON	9416
1387	MONTEZUMA VALLEY	SAN FELIPE	GRAPEVINE CANYON	11091
1862	MONTEZUMA VALLEY	GRAPEVINE CANYON	unknown	9416
6073	MORENO	VIGILANTE	zone connector	15431
14432	MORENO	zone connector	SAN VICENTE	15718
14430	MORENO	SAN VICENTE	WILLOW NEW	17553
7540	MOUNTAIN MEADOW	LEGEND ROCK	NORTH BROADWAY	17464
30470	MOUNTAIN MEADOW	NORTH BROADWAY	UNKNOWN	19685
30471	MOUNTAIN MEADOW	UNKNOWN	UNKNOWN	19685
12529	MOUNTAIN MEADOW	UNKNOWN	zone connector	19685
12530	MOUNTAIN MEADOW	zone connector	zone connector	18205
11573	MOUNTAIN MEADOW	RAMP	RAMP	47529
8266	MOUNTAIN MEADOW	RAMP	N CENTRE CITY	42405
8183	MOUNTAIN MEADOW	CHAMPAGNE	zone connector	31566
8184	MOUNTAIN MEADOW	zone connector	LEGEND ROCK	28410
12530	MOUNTAIN MEADOW	zone connector	zone connector	18205
17876	MOUNTAIN MEADOW	zone connector	unknown	19139
30282	MOUNTAIN MEADOW	unknown	CYPRESS	19139
12529	MOUNTAIN MEADOW	UNKNOWN	zone connector	19685
17877	MOUNTAIN MEADOW	CYPRESS	VALLEY CENTER	1229
13218	MOUNTAIN VIEW	LA CRESTA	UNKNOWN	5192
30437	MOUNTAIN VIEW	UNKNOWN	UNKNOWN	5323
15382	MOUNTAIN VIEW	UNKNOWN	RIOS CANYON	5250
15363	MOUNTAIN VIEW	RIOS CANYON	FRANCES	5210
3248	MTN VIEW	CITRUS	UNKNOWN	8232
3251	MTN VIEW	UNKNOWN	UNKNOWN	8232
3251	MTN VIEW	UNKNOWN	UNKNOWN	8232
11864	N CENTRE CITY	MOUNTAIN MEADOW	JESMOND DENE	17648
12515	N CENTRE CITY	JESMOND DENE	MESA ROCK	12184
12516	N CENTRE CITY	MESA ROCK	IVY DELL	15228
11862	N CENTRE CITY	IVY DELL	NUTMEG	16430
38800	NELSON	UNKNOWN	OLD HWY 395	2083
2043	NEW CLOVERDALE	CLOVERDALE	SAN PASQUAL VALLEY	5407
31342	NEW ROAD	UNKNOWN	PALA	5477
31343	NEW ROAD	zone connector	UNKNOWN	5444

38888	NEW ROAD	PALA	zone connector	1942
38890	NEW ROAD	GAY RIO	LOS COCHES	3495
38891	NEW ROAD	OLD RIVER	GOPHER CANYON	887
38892	NEW ROAD	MILLER	VILLA SIERRA	260
14475	NEW SOUTH GRADE	SOUTH GRADE	unknown	8024
1515	NEW SOUTH GRADE	unknown	ALPINE	8024
12872	NORDAHL	EL NORTE	zone connector	27953
8150	NORDAHL	zone connector	ROCK SPRINGS	27997
5759	NORDAHL	ROCK SPRINGS	KNOB HILL	16301
13131	NORTH BARCELONA	CAMPO	DOLORES	12378
16463	NORTH BARCELONA	DOLORES	BARCELONA	7937
16464	NORTH BARCELONA	BARCELONA	SOUTH BARCELONA	7937
7541	NORTH BROADWAY	MOUNTAIN MEADOW	REIDY CANYON	4467
2681	NORTH BROADWAY	REIDY CANYON	NESMITH	4467
31157	NORTH BROADWAY	NESMITH	zone connector	5962
8275	NORTH BROADWAY	zone connector	BROADWAY	7943
1594	NORTH RIVER	VIA PUERTA DEL SOL	EMERALD HILL	12968
1597	NORTH RIVER	EMERALD HILL	MISSION	12968
15359	NORTH VICTORIA	SNEATH	STARBRIGHT	4006
3121	NORTH VICTORIA	STARBRIGHT	zone connector	4006
1604	NORTH VICTORIA	zone connector	EAST VICTORIA	2524
8067	OAK	LAKE MORENA	WHITE GOOSE	1547
30407	OAK	WHITE GOOSE	BUCKMAN SPRINGS	2062
8566	OAK CREEK	EUCALYPTUS HILLS	zone connector	2774
8569	OAK CREEK	zone connector	LAKESIDE	4028
38814	OAKWOOD GLEN	MILLER	ROAD 17	3362
38815	OAKWOOD GLEN	ROAD 17	COLE GRADE	7683
30377	OCOTILLO	LAZY S	VERBENA	4482
11415	OCOTILLO	VERBENA	PALM CANYON	4482
11904	OLD 395	MISSION	MISSION	8029
11906	OLD 395	RAINBOW VALLEY	MISSION	8556
11905	OLD 395	RAINBOW GLEN	RAINBOW VALLEY	7709
11907	OLD 395	05TH	RAINBOW GLEN	10501
17064	OLD 395	zone connector	05TH	12227
17063	OLD 395	unknown	zone connector	12227
12772	OLD 395	RAINBOW VALLEY WEST	unknown	12227
3473	OLD CASTLE	CHAMPAGNE	zone connector	15064
30381	OLD CASTLE	zone connector	AIRFLIGHT	8547
3474	OLD CASTLE	AIRFLIGHT	UNKNOWN	7926
3475	OLD CASTLE	UNKNOWN	LILAC	8192
11880	OLD HWY 395	DULIN	WEST LILAC	12475
11877	OLD HWY 395	WEST LILAC	RAMP	17836
11878	OLD HWY 395	RAMP	RAMP	10504
11876	OLD HWY 395	RAMP	RAMP	11936
11875	OLD HWY 395	RAMP	RAMP	13050
11874	OLD HWY 395	RAMP	LILAC RIDGE	10654
31317	OLD HWY 395	LILAC RIDGE	NELSON	10419

11879	OLD HWY 395	NELSON	CAM DEL REY	11528
31318	OLD HWY 395	CAM DEL REY	EL CAM DE PINOS	14546
11867	OLD HWY 395	EL CAM DE PINOS	CIRCLE R	15401
11866	OLD HWY 395	CIRCLE R	GOPHER CANYON	26050
11885	OLD HWY 395	MISSION	RECHE	12740
11887	OLD HWY 395	RECHE	STEWARD CANYON	17791
30957	OLD HWY 395	STEWARD CANYON	TECALOTE	7361
11886	OLD HWY 395	TECALOTE	PALA MESA	8718
17168	OLD HWY 395	PALA MESA	zone connector	11920
17169	OLD HWY 395	zone connector	PUBLIC	11581
11884	OLD HWY 395	PUBLIC	PALA	11581
11881	OLD HWY 395	PALA	unknown	8182
11882	OLD HWY 395	unknown	DULIN	8182
11883	OLD HWY 395	DULIN	DULIN	15033
4804	OLD HWY 80	RAMP	RAMP	218
4032	OLD HWY 80	SILVA	DUNBAR	9693
11772	OLD HWY 80	SR-79	SAMAGATUMA VALLEY	2625
11773	OLD HWY 80	SAMAGATUMA VALLEY	PINE CREEK	2901
11774	OLD HWY 80	PINE CREEK	LEBANON	3457
11775	OLD HWY 80	LEBANON	PINE VALLEY	3662
11776	OLD HWY 80	PINE VALLEY	PINE BOULEVARD	4756
1645	OLD HWY 80	PINE BOULEVARD	SUNRISE	923
11769	OLD HWY 80	SUNRISE	RAMP	6994
11770	OLD HWY 80	RAMP	RAMP	4888
31320	OLD HWY 80	RAMP	zone connector	1050
11771	OLD HWY 80	zone connector	BUCKMAN SPRINGS	574
11751	OLD HWY 80	BUCKMAN SPRINGS	BUCKMAN SPRINGS	434
11750	OLD HWY 80	BUCKMAN SPRINGS	KITCHEN CREEK	68
4030	OLD HWY 80	SIERRA ALTA	PECAN PARK	19357
4031	OLD HWY 80	PECAN PARK	PECAN PARK	17321
7578	OLD HWY 80	PECAN PARK	14315/14328	18725
7579	OLD HWY 80	14315/14328	BOND	18725
31040	OLD HWY 80	BOND	unknown	18725
6491	OLD HWY 80	unknown	CHIMNEY ROCK	18725
31041	OLD HWY 80	CHIMNEY ROCK	unknown	15244
16551	OLD HWY 80	unknown	MARINA SPRINGS	15244
6646	OLD HWY 80	MARINA SPRINGS	LABRADOR	15244
6647	OLD HWY 80	LABRADOR	FLINN SPRINGS	11795
6648	OLD HWY 80	FLINN SPRINGS	15141 HOLIDAY R	9564
6649	OLD HWY 80	15141 HOLIDAY R	15353/OAK CREEK	9564
7580	OLD HWY 80	15353/OAK CREEK	15405/15420(MHP)	12435
7581	OLD HWY 80	15405/15420(MHP)	HAWLEY	10645
5578	OLD HWY 80	HAWLEY	SILVA	7884
11755	OLD HWY 80	KITCHEN CREEK	CAMERON TRUCK	930
11757	OLD HWY 80	CAMERON TRUCK	LA POSTA	966
11754	OLD HWY 80	LA POSTA	UNKNOWN	397
11752	OLD HWY 80	UNKNOWN	UNKNOWN	397

11753	OLD HWY 80	UNKNOWN	MILLER VALLEY	397
11756	OLD HWY 80	MILLER VALLEY	CRESTWOOD	750
11764	OLD HWY 80	CRESTWOOD	UNKNOWN	3242
11759	OLD HWY 80	UNKNOWN	UNKNOWN	2312
11758	OLD HWY 80	UNKNOWN	LIVE OAK	1431
11763	OLD HWY 80	LIVE OAK	LIVE OAK SPRINGS	1431
11762	OLD HWY 80	LIVE OAK SPRINGS	TIERRA DEL SOL	133
11761	OLD HWY 80	TIERRA DEL SOL	ANGEL	116
11760	OLD HWY 80	ANGEL	SR-94	116
17776	OLD HWY 80	SR-94	zone connector	2845
17777	OLD HWY 80	zone connector	RIBBONWOOD	5643
17778	OLD HWY 80	RIBBONWOOD	zone connector	5268
17779	OLD HWY 80	zone connector	UNKNOWN	3193
4809	OLD HWY 80	UNKNOWN	MC CAIN VALLEY	3193
4808	OLD HWY 80	MC CAIN VALLEY	unknown	1925
6283	OLD HWY 80	unknown	STARSHIP	1925
6280	OLD HWY 80	STARSHIP	TIERRA DEL SOL	2366
31346	OLD HWY 80	TIERRA DEL SOL	JACUMBA	3482
6281	OLD HWY 80	JACUMBA	CARRISO	3482
31347	OLD HWY 80	CARRISO	UNKNOWN	7461
6282	OLD HWY 80	UNKNOWN	CARRIZO CREEK	7461
4807	OLD HWY 80	CARRIZO CREEK	CARRIZO GORGE	8997
4811	OLD HWY 80	CARRIZO GORGE	unknown	1595
5191	OLD HWY 80	unknown	CARRIZO CREEK	1595
4810	OLD HWY 80	CARRIZO CREEK	RAMP	1091
12350	OLD JULIAN	03RD	KEYES	11426
12347	OLD JULIAN	KEYES	SHANDY	14695
12348	OLD JULIAN	SHANDY	HATFIELD	14695
13801	OLD JULIAN	HATFIELD	VISTA RAMONA	14261
13793	OLD JULIAN	VISTA RAMONA	UNNAMED 11H	5711
13794	OLD JULIAN	UNNAMED 11H	JULIAN BRIDGE	5711
13795	OLD JULIAN	JULIAN BRIDGE	unknown	17534
13796	OLD JULIAN	unknown	UNKNOWN	16349
3182	OLD JULIAN	UNKNOWN	JULIAN	16349
1649	OLD RIVER	WEST LILAC	OLIVEHILL	9492
17097	OLD RIVER	OLIVEHILL	GOLFCLUB	7433
17098	OLD RIVER	GOLFCLUB	zone connector	14440
31338	OLD RIVER	zone connector	NEW ROAD	14494
3387	OLD RIVER	NEW ROAD	LITTLE GOPHER CANYON	13607
12727	OLD RIVER	LITTLE GOPHER CANYON	unknown	13780
12732	OLD RIVER	unknown	unknown	13780
12734	OLD RIVER	unknown	MISSION	13780
27456	OLD STAGE	zone connector	PALOMINO	7478
2540	OLEANDER	SMILAX	ALAMITOS	13155
30385	OLIVE HILL	zone connector	unknown	3747
8658	OLIVE HILL	OLIVE HILL	zone connector	3687
3423	OLIVE HILL	unknown	UNKNOWN	2317

2694	OLIVE HILL	OLIVE HILL	OLIVEHILL	3474
30959	OLIVE HILL	MISSION	zone connector	4389
2677	OLIVE HILL	zone connector	zone connector	4600
30960	OLIVE HILL	zone connector	WHITE HORSE	5214
2678	OLIVE HILL	WHITE HORSE	LADERA VISTA	4006
2727	OLIVE HILL	LADERA VISTA	BURMA	4006
30383	OLIVE HILL	BURMA	RANCHO BONITO	4715
2680	OLIVE HILL	RANCHO BONITO	RANCHO CAM	5343
30384	OLIVE HILL	RANCHO CAM	zone connector	5573
2679	OLIVE HILL	zone connector	unknown	6021
7378	OLIVEHILL	WEST LILAC	OLD RIVER	4317
11627	OLIVEHILL	OLIVE HILL	MISSION	4153
11872	OLIVEHILL	MISSION	WEST LILAC	9740
14531	ORO	GREENFIELD	PERSIMMON	1858
14530	ORO	PERSIMMON	BROADWAY	3107
12738	OSBORNE	unknown	BAUTISTA	15380
12737	OSBORNE	BAUTISTA	HUTCHISON	15310
2539	OSBORNE	HUTCHISON	UNKNOWN	7330
2527	OSBORNE	UNKNOWN	AMSTEL	5575
12300	OSBORNE	AMSTEL	EAST VISTA	5575
30472	OTAY LAKES	unknown	unknown	11669
19079	OTAY LAKES	unknown	SC 760	11669
31322	OTAY LAKES	SC 760	MINNEWANNA	11669
5574	OTAY LAKES	MINNEWANNA	UNKNOWN	11191
5581	OTAY LAKES	UNKNOWN	UNKNOWN	12069
4136	OTAY LAKES	UNKNOWN	CAMPO	12193
5533	OTAY LAKES	WUESTE	unknown	26858
5533	OTAY LAKES	WUESTE	unknown	26858
5563	OTAY LAKES	unknown	zone connector	26858
5580	OTAY LAKES	zone connector	UNKNOWN	24426
4033	OTAY LAKES	UNKNOWN	UNKNOWN	19301
19078	OTAY LAKES	UNKNOWN	unknown	11669
11373	OTAY MESA	ALTA	LOOP	17095
9966	OTAY MESA	SUNROAD	VANN CENTRE	45409
9960	OTAY MESA	VANN CENTRE	UNKNOWN	33192
9961	OTAY MESA	UNKNOWN	ENRICO FERMI	26413
9967	OTAY MESA	ENRICO FERMI	BONITA VISTA HIGH	15441
11374	OTAY MESA	BONITA VISTA HIGH	ALTA	14167
26939	OTTO	EAST VICTORIA	WILLOWS	1191
15943	PALA	MISSION	MISSION	72017
19215	PALA	MISSION	zone connector	47754
19216	PALA	zone connector	RAMONA	44509
30386	PALA	RAMONA	CALLE DE LA VUELTA	44434
17167	PALA	CALLE DE LA VUELTA	VIA MONSERATE	44642
3279	PALA	VIA MONSERATE	UNKNOWN	46218
1799	PALA	UNKNOWN	LIMBER PINE	46218
1800	PALA	LIMBER PINE	GIRD	46218



3278	PALA	GIRD	zone connector	35762
17822	PALA	zone connector	zone connector	36567
17823	PALA	zone connector	OLD HWY 395	37339
8586	PALA	OLD HWY 395	RAMP	39361
1801	PALA	RAMP	RAMP	33702
30561	PALA	RAMP	PALA RD	33799
11460	PALA	PALA RD	PANKEY	33799
1804	PALA	PANKEY	STEWART CANYON	20487
11456	PALA	PALA-NEW	RICE CANYON	18646
11453	PALA	RICE CANYON	COUSER CANYON	27525
23283	PALA	COUSER CANYON	UNKNOWN	23152
11454	PALA	UNKNOWN	UNKNOWN	28230
22399	PALA	UNKNOWN	PALA MISSION	25443
11451	PALA	PALA MISSION	PALA MISSION	25363
11450	PALA	PALA MISSION	03RD	19652
11448	PALA	03RD	UNKNOWN	16852
11445	PALA	UNKNOWN	PALA MISSION	16852
11446	PALA	PALA MISSION	LILAC	18788
30961	PALA	LILAC	zone connector	17614
11443	PALA	zone connector	unknown	16726
31057	PALA	unknown	zone connector	16726
3259	PALA	zone connector	UNKNOWN	16523
16902	PALA	UNKNOWN	SR-76	16523
31058	PALA	SR-76	unknown	16935
16903	PALA	unknown	zone connector	16935
16900	PALA	zone connector	PAUMA RESERVATION	17042
31059	PALA	PAUMA RESERVATION	unknown	18829
16901	PALA	unknown	COLE GRADE	18829
3260	PALA	COLE GRADE	unknown	17924
16899	PALA	unknown	NEW ROAD	17924
31060	PALA	NEW ROAD	LAZY H	20019
30962	PALA	LAZY H	UNKNOWN	20304
17072	PALA	UNKNOWN	VALLEY CENTER	20067
4731	PALA MESA	GIRD	UNKNOWN	9708
4730	PALA MESA	UNKNOWN	UNKNOWN	9885
6197	PALA MESA	UNKNOWN	WILT	9885
17163	PALA MESA	WILT	DAISY	10305
17164	PALA MESA	DAISY	OLD HWY 395	11650
11465	PALA MESA	OLD HWY 395	PANKEY	11968
12444	PALA TEMECULA	zone connector	MAGEE	2436
3365	PALA TEMECULA	MAGEE	zone connector	2436
3366	PALA TEMECULA	zone connector	zone connector	2873
1805	PALA TEMECULA	zone connector	TEMAPALA	5798
3364	PALA TEMECULA	TEMAPALA	PALA MISSION	6899
11457	PALA-NEW	STEWART CANYON	PALA	19296
19362	PALM CANYON	MONTEZUMA VALLEY	UNKNOWN	12674
19363	PALM CANYON	UNKNOWN	OCOTILLO	15439

17013	PALM CANYON	OCOTILLO	UNKNOWN	18638
17014	PALM CANYON	UNKNOWN	CHRISTMAS N	25339
30387	PALM CANYON	CHRISTMAS S	STIRRUP	11833
3476	PALM CANYON	STIRRUP	UNKNOWN	11551
3478	PALM CANYON	UNKNOWN	DI GIORGIO	10497
3477	PALM CANYON	DI GIORGIO	UNKNOWN	7791
1863	PALM CANYON	UNKNOWN	BORREGO VALLEY	2934
30388	PALM CANYON	BORREGO VALLEY	zone connector	1346
2620	PALM CANYON	zone connector	YAQUI PASS	523
4820	PALM CANYON	YAQUI PASS	UNKNOWN	133
4821	PALM CANYON	UNKNOWN	PEG LEG	133
8567	PALM ROW	LAKESIDE	PLAZA PASEO	3524
8568	PALM ROW	PLAZA PASEO	RIVERSIDE	4037
30964	PALOMINO	OLD STAGE	BEAMAN	11670
3210	PALOMINO	BEAMAN	UNKNOWN	7725
3211	PALOMINO	UNKNOWN	MC DONALD	8705
8207	PALOMINO	MC DONALD	CHRISTI	5981
8206	PALOMINO	CHRISTI	STAGE COACH	5981
13809	PAMO	PILE	ELM	12500
11467	PANKEY	PALA MESA	PNAKEY PLACE	18353
1883	PANKEY	PNAKEY PLACE	PALA	22605
11461	PANKEY	PALA	SHEARER	11810
30473	PARADISE MTN	LAKE WOHLFORD	zone connector	5626
12861	PARADISE MTN	zone connector	unknown	5229
12534	PARADISE MTN	unknown	GUEJITO	905
1902	PARADISE VALLEY	MEADOWBROOK	unknown	26486
2864	PARADISE VALLEY	unknown	WORTHINGTON	20246
1903	PARADISE VALLEY	WORTHINGTON	zone connector	22705
1923	PARADISE VALLEY	zone connector	ELKELTON	23625
1926	PARADISE VALLEY	ELKELTON	ELKELTON	23625
1930	PARADISE VALLEY	ELKELTON	RAMP	21997
11600	PARADISE VALLEY	RAMP	UNKNOWN	29258
9534	PARADISE VALLEY	zone connector	JAMACHA BOULEVARD	34892
11602	PARADISE VALLEY	SWEETWATER-NEW	zone connector	36427
11601	PARADISE VALLEY	UNKNOWN	SWEETWATER-NEW	33338
11372	PASEO DE LA FUENTE	ALTA	UNKNOWN	14594
11349	PASEO DE LA FUENTE	UNKNOWN	UNKNOWN	10017
11357	PASEO DE LA FUENTE	UNKNOWN	OTAY MESA	14390
30452	PASEO DELICIAS	DEL DIOS ROUNDABOUT3	DEL DIOS ROUNDABOUT2	19805
15962	PASEO DELICIAS	DEL DIOS ROUNDABOUT2	LA VALLE PLATEADA	22069
15961	PASEO DELICIAS	LA VALLE PLATEADA	DEL DIOS ROUNDABOUT1	24594
11676	PASEO DELICIAS	DEL DIOS ROUNDABOUT1	LA GRANADA	6730
11664	PASEO DELICIAS	LA GRANADA	LINEA DEL CIELO	11295
29203	PAUMA HEIGHTS	SADDLEBACK	COLE GRADE	4367
13233	PECAN PARK	RIOS CANYON	OLD HWY 80	1404
7577	PECAN PARK	OLD HWY 80	RIOS CANYON	2036
3479	PEG LEG	BORREGO SALTON SEAWA	unknown	133

2058	PEG LEG	unknown	unknown	133
2059	PEG LEG	unknown	PALM CANYON	133
13031	PEPPER	GRAVES	VULCAN	11349
16124	PEPPER	VULCAN	ROXANNE	11349
16123	PEPPER	ROXANNE	GARYWOOD/MARLINDA	10789
7449	PEPPER	GARYWOOD/MARLINDA	BATES	9516
7450	PEPPER	BATES	MOLLISON	8967
6072	PEPPER	MOLLISON	PEPPER VILLA	12171
6071	PEPPER	PEPPER VILLA	unknown	12171
2064	PEPPER	unknown	01ST	12171
6087	PEPPER	01ST	TOPPER	3857
6088	PEPPER	TOPPER	BRADLEY	4218
13179	PEPPER	BRADLEY	02ND	17508
13177	PEPPER	WINTER GARDENS	PEERLESS	14497
13176	PEPPER	PEERLESS	PEPPER HILL	12470
13175	PEPPER	PEPPER HILL	JACKSON HILL	12222
13180	PEPPER	JACKSON HILL	CHATSBUY	12043
30965	PEPPER TREE	MISSION	UNKNOWN	7170
11630	PEPPER TREE	UNKNOWN	UNKNOWN	4112
8208	PEPPER TREE	UNKNOWN	MC DONALD	2665
8209	PEPPER TREE	MC DONALD	CALAVO	2701
8657	PEPPER TREE	CALAVO	STAGE COACH	2495
8577	PICO	KALMIA	MISSION	14042
3174	PILE	PAMO	UNKNOWN	12306
3179	PILE	UNKNOWN	MAGNOLIA	11819
4649	PINE	SA 603	CEDAR	16025
4648	PINE	CEDAR	unknown	18132
13772	PINE	unknown	OLIVE	18132
19229	PINE	OLIVE	zone connector	10772
19230	PINE	zone connector	10TH	11225
5796	PINE HILLS	SR-78	DEER LAKE PARK	2657
31323	PINE HILLS	DEER LAKE PARK	zone connector	2634
5798	PINE HILLS	zone connector	BOULDER CREEK	586
2101	PINEHURST	MANZANITA	unknown	1912
3123	PINEHURST	unknown	EUCALYPTUS HILLS	1912
7145	PLAZA BONITA RD	BONITA MESA	BONITA	1836
38910	PNAKEY PLACE	PANKEY	STEWART CANYON	17009
12597	POINSETTIA	OLEANDER	LA MIRADA	24338
9299	POMERADO	WILLOW CREEK	UNKNOWN	39250
2251	POMERADO	UNKNOWN	RAMP	39250
2252	POMERADO	RAMP	RAMP	37147
6315	POST HILL	SR-67	BRIDLEPATH	9394
14428	POST HILL	BRIDLEPATH	VALLE VISTA	10262
31348	POTRERO VALLEY	unknown	SR-94	2288
9680	POTRERO VALLEY	UNKNOWN	unknown	2288
9678	POTRERO VALLEY	UNKNOWN	UNKNOWN	1913
9679	POTRERO VALLEY	HARRIS RANCH	UNKNOWN	247

2297	PROCTOR VALLEY	unknown	SAN MIGUEL	5736
2320	PROCTOR VALLEY	SAN MIGUEL	unknown	3123
9587	PROCTOR VALLEY	EASTLAKE WOODS	UNKNOWN	14352
14056	PROCTOR VALLEY	UNKNOWN	zone connector	14352
16562	PROCTOR VALLEY	zone connector	zone connector	13299
16563	PROCTOR VALLEY	zone connector	unknown	11768
9592	PROCTOR VALLEY	unknown	SC 770	11768
9593	PROCTOR VALLEY	SC 770	MILLAR RANCH	11768
15892	PROCTOR VALLEY	MILLAR RANCH	ECHO VALLEY	11768
15891	PROCTOR VALLEY	ECHO VALLEY	PIONEER	12154
9595	PROCTOR VALLEY	PIONEER	MELODY	16259
9589	PROCTOR VALLEY	MELODY	CALLE BUENO GANAR	13586
9594	PROCTOR VALLEY	CALLE BUENO GANAR	unknown	13739
9591	PROCTOR VALLEY	unknown	SCHLEE CANYON	13739
9596	PROCTOR VALLEY	SCHLEE CANYON	MAXFIELD	13469
9590	PROCTOR VALLEY	MAXFIELD	CAMPO	12641
14469	QUAIL CANYON	PALOMINO RIDGE	BLOSSOM VALLEY	1367
14470	QUAIL CANYON	unknown	PALOMINO RIDGE	1431
21145	QUAIL CANYON	QUAIL VALLEY	unknown	1431
2661	QUAIL CANYON	BLOSSOM VALLEY	QUAIL VALLEY	355
14438	QUAIL CANYON	BLOSSOM VALLEY	unknown	3405
14442	QUAIL CANYON	unknown	zone connector	3405
14443	QUAIL CANYON	zone connector	HAWLEY	1719
11908	RAINBOW GLEN	OLD 395	RAINBOW VALLEY	3012
17821	RAINBOW VALLEY	zone connector	RAINBOW GLEN	3516
17820	RAINBOW VALLEY	UNKNOWN	zone connector	2063
11909	RAINBOW VALLEY	HUFFSTATLER	UNKNOWN	2307
11911	RAINBOW VALLEY	08TH	HUFFSTATLER	2307
11913	RAINBOW VALLEY	05TH	08TH	11082
11912	RAINBOW VALLEY	CHICA	05TH	12780
12769	RAINBOW VALLEY	RAINBOW VALLEY WEST	CHICA	13550
12770	RAINBOW VALLEY WEST	RAMP	RAMP	13006
12771	RAINBOW VALLEY WEST	RAMP	OLD 395	22684
12773	RAINBOW VALLEY WEST	OLD 395	RAINBOW VALLEY	13801
13756	RAMONA	RAYMOND	MAIN	9831
13755	RAMONA	RAYMOND	H	7603
12342	RAMONA	H	ROWLEY	7790
12343	RAMONA	ROWLEY	HANSON	8373
13753	RAMONA	HANSON	zone connector	1546
8094	RAMONA	zone connector	BOUNDARY	2677
8093	RAMONA	BOUNDARY	WARNOCK	2016
12341	RAMONA	WARNOCK	DYE	1221
#N/A	#N/A	#N/A	#N/A	#N/A
#N/A	#N/A	#N/A	#N/A	#N/A
9267	RANCHO BERNARDO	DOVE CANYON	ALVA	19564
26883	RANCHO BERNARDO	UNKNOWN	UNKNOWN	22953
6234	RANCHO BERNARDO	UNKNOWN	DOVE CANYON	22953

9267	RANCHO BERNARDO	DOVE CANYON	ALVA	19564
9268	RANCHO BERNARDO	ALVA	CAM SAN BERNARDO	32195
9271	RANCHO BERNARDO	CAM SAN BERNARDO	VIA DEL CAMPO	43481
26882	RANCHO BERNARDO	RALPHS RANCH	UNKNOWN	22953
13436	RANCHO SANTA FE	zone connector	LA BAJADA	26130
2479	RANCHO SANTA FE	EL CAMINO DEL NORTE	unknown	15979
13410	RANCHO SANTA FE	LONE JACK	EL CAMINO DEL NORTE	17603
7369	RANCHO SANTA FE	SAN MARCOS	SOMERSET	39874
17292	RANCHO SANTA FE	UNKNOWN	REDWING	39677
13307	RANCHO SANTA FE	unknown	VIA ALLONDRA	39969
7370	RANCHO SANTA FE	SOMERSET	LAKE	39557
13308	RANCHO SANTA FE	VIA ALLONDRA	UNKNOWN	39827
10691	RANCHO SANTA FE	MEADOWLARK RANCH	MELROSE	39701
17293	RANCHO SANTA FE	REDWING	MEADOWLARK RANCH	39677
19364	RANGO	BORREGO VALLEY	zone connector	8732
19365	RANGO	zone connector	YAQUI PASS	9102
11892	RECHE	STAGE COACH	UNKNOWN	6708
23346	RECHE	UNKNOWN	FALLBROOK	7895
30966	RECHE	FALLBROOK	LOS AMIGOS	15847
11889	RECHE	LOS AMIGOS	GREEN CANYON	16352
11893	RECHE	GREEN CANYON	LIVE OAK PARK	14412
4443	RECHE	LIVE OAK PARK	GIRD	10945
30967	RECHE	GIRD	VIA VISTA	8801
30968	RECHE	VIA VISTA	RABBIT HILL	8189
11888	RECHE	RABBIT HILL	YUCCA	8616
11891	RECHE	YUCCA	RANGER	8296
11890	RECHE	RANGER	OLD HWY 395	8986
13089	RESMAR	GRANDVIEW	CONRAD	4175
11765	RIBBONWOOD	RAMP	RAMP	3138
11766	RIBBONWOOD	RAMP	OLD HWY 80	7428
11902	RICE CANYON	HUNTLEY	zone connector	11051
11901	RICE CANYON	zone connector	PALA	10289
11903	RICE CANYON	unknown	HUNTLEY	10995
11898	RICE CANYON	08TH	unknown	10878
11900	RICE CANYON	unknown	unknown	10878
11897	RICE CANYON	unknown	zone connector	10878
11899	RICE CANYON	zone connector	unknown	10995
37585	RIOS CANYON NEW	zone connector	OLD HWY 80	11241
11310	RIVERFORD	RIVERSIDE	WOODSIDE(N)	31675
15302	RIVERFORD	WOODSIDE(N)	RAMP	27524
15303	RIVERFORD	RAMP	WOODSIDE	22444
4773	RIVERSIDE	VIEJAS GRADE	SR-79	4767
11308	RIVERSIDE	RIVERFORD	PALM ROW	28898
7801	RIVERSIDE	PALM ROW	VISTA CAMINO	21223
7800	RIVERSIDE	VISTA CAMINO	CHARLESTON BAY	20468
7802	RIVERSIDE	CHARLESTON BAY	11949-MHP	20097
19621	RIVERSIDE	11949-MHP	LAKESIDE	19224

16569	RIVERSIDE	LAKESIDE	UNKNOWN	19706
7798	RIVERSIDE	UNKNOWN	VALLE VISTA	20463
38905	ROAD 17	zone connector	OAKWOOD GLEN	5017
38904	ROAD 17	zone connector	zone connector	6448
38903	ROAD 17	VALLEY CENTER	zone connector	14339
31345	ROAD 19	MOUNTAIN MEADOW	zone connector	5360
38901	ROAD 19	zone connector	VALLEY CENTER	10064
12813	ROCK SPRINGS	SEVEN OAKES	BORDEN	19714
12387	ROCK SPRINGS	DEODAR	MONTIEL	10812
12381	ROCK SPRINGS	MONTIEL	SEVEN OAKES	20970
12387	ROCK SPRINGS	DEODAR	MONTIEL	10812
12388	ROCK SPRINGS	NORDAHL	zone connector	7817
12378	ROCK SPRINGS	REES	UNNAMED 9F	15573
12377	ROCK SPRINGS	UNNAMED 9F	NORDAHL	15573
12808	ROCK SPRINGS	BENNETT	REES	15094
13823	SA 330	SA 603	zone connector	4705
13824	SA 330	zone connector	MONTECITO	5566
17921	SA 603	zone connector	PINE	3852
17920	SA 603	SA 330	zone connector	3755
31228	SA 330	MONTECITO	zone connector	6869
31229	SA 330	zone connector	HOWELL	7534
31230	SADDLEBACK	COOL VALLEY	PAUMA HEIGHTS	683
13607	SAN DIEGUITO	UNKNOWN	CAM SANTA FE	9136
13619	SAN DIEGUITO	RANCHO DIEGUENO	UNKNOWN	9136
11225	SAN DIEGUITO	unknown	RANCHO DIEGUENO	6860
5218	SAN DIEGUITO	EL APAJO	unknown	6860
13605	SAN DIEGUITO	VIA DOS VALLES	EL APAJO	31271
13604	SAN DIEGUITO	UNKNOWN	VIA DOS VALLES	30355
5247	SAN FELIPE	SR-79	CAM SAN IGNACIO	11432
5258	SAN FELIPE	CAM SAN IGNACIO	MONTEZUMA VALLEY	12060
5260	SAN FELIPE	MONTEZUMA VALLEY	zone connector	1637
5261	SAN FELIPE	zone connector	SC 860	1523
5270	SAN FELIPE	SC 860	SR-78	1309
11710	SAN PASQUAL	ZERMATT	VIA RANCHO	10964
8131	SAN PASQUAL VALLEY	UNKNOWN	SAN PASQUAL STORE	24730
11334	SAN PASQUAL VALLEY	SAN PASQUAL STORE	BANDY CANYON	26680
12896	SAN PASQUAL VALLEY	BIRCH	IDAHO	40965
6208	SAN PASQUAL VALLEY	OAK HILL	BIRCH	28413
12897	SAN PASQUAL VALLEY	IDAHO	17TH	29169
13363	SAN PASQUAL VALLEY	17TH	BEAR VALLEY	24937
13361	SAN PASQUAL VALLEY	BEAR VALLEY	CITRUS	30555
13360	SAN PASQUAL VALLEY	CITRUS	SUMMIT	29817
12961	SAN PASQUAL VALLEY	SUMMIT	TEEPEE	25069
15950	SAN PASQUAL VALLEY	TEEPEE	HIGHGROVE	24683
15951	SAN PASQUAL VALLEY	HIGHGROVE	OLD SAN PASQUAL	24683
19390	SAN PASQUAL VALLEY	SR-78 NEW	zone connector	24374
19391	SAN PASQUAL VALLEY	zone connector	CLOVERDALE	23924

13368	SAN PASQUAL VALLEY	CLOVERDALE	VIA RANCHO	20676
6515	SAN PASQUAL VALLEY	BANDY CANYON	zone connector	29106
6516	SAN PASQUAL VALLEY	zone connector	UNNAMED 12D	27197
14431	SAN VICENTE	SR-67	MORENO	1217
13776	SAN VICENTE	H	zone connector	13172
19307	SAN VICENTE	zone connector	11TH	12125
13777	SAN VICENTE	11TH	BARGER	12125
5402	SAN VICENTE	BARGER	HANSON	9359
5405	SAN VICENTE	HANSON	zone connector	8891
5409	SAN VICENTE	zone connector	BOUNDARY	8471
5416	SAN VICENTE	CREELMAN	WARNOCK	8297
5436	SAN VICENTE	KEYES	unknown	14932
13740	SAN VICENTE	unknown	unknown	14932
13741	SAN VICENTE	unknown	unknown	14932
13744	SAN VICENTE	unknown	CHUCKWAGON	14932
13745	SAN VICENTE	CHUCKWAGON	WILDCAT CANYON	14932
13746	SAN VICENTE	WILDCAT CANYON	UNKNOWN	14245
35	SAN VICENTE	UNKNOWN	VISTA VICENTE	13472
13748	SAN VICENTE	VISTA VICENTE	ARENA	13472
5437	SAN VICENTE	ARENA	VISTA VICENTE	10070
5438	SAN VICENTE	VISTA VICENTE	GUNN STAGE	10070
17308	SAN VICENTE	GUNN STAGE	UNKNOWN	4910
17309	SAN VICENTE	UNKNOWN	RAMONA OAKS	4910
8574	SANDIA CREEK	zone connector	unknown	4072
8575	SANDIA CREEK	unknown	DE LUZ	4072
29843	SANTA FE	MELROSE	UNKNOWN	32796
12051	SANTA FE	UNKNOWN	BIRDFARM	32796
31249	SAWDAY	HOWELL	JULIAN	7414
13779	SC 964	RAMONA OAKS	JULIAN	2673
30755	SCRIPPS POWAY	SR 125	ramp SR-125 NB	46378
11964	SCRIPPS POWAY	ramp SR-125 NB	SR-67	46378
11462	SHEARER	PANKEY	DULIN	7734
19350	SIEMPRE VIVA	ENRICO FERMI	BASE STABLES	25731
19351	SIEMPRE VIVA	BASE STABLES	ALTA	18397
6290	SIERRA ALTA	LAKE JENNINGS PARK	RAMP	32419
6289	SIERRA ALTA	RAMP	RAMP	17109
6291	SIERRA ALTA	RAMP	OLD HWY 80	20025
8561	SKYLINE TRUCK	LYONS VALLEY	UNKNOWN	10862
8562	SKYLINE TRUCK	UNKNOWN	LAWSON VALLEY	8388
8560	SKYLINE TRUCK	LAWSON VALLEY	LAWSON VALLEY	5125
8559	SKYLINE TRUCK	LAWSON VALLEY	SKYTRAIL RANCH	4399
11793	SKYLINE TRUCK	SKYTRAIL RANCH	UNKNOWN	2050
11792	SKYLINE TRUCK	UNKNOWN	UNKNOWN	2050
11791	SKYLINE TRUCK	UNKNOWN	SC 790	2050
11790	SKYLINE TRUCK	SC 790	LYONS VALLEY	2050
12745	SMILAX	SOUTH SANTA FE	CASA LINDA	21140
3143	SMILAX	CASA LINDA	RAMP	22017

12744	SMILAX	RAMP	MIMOSA	26216
7775	SMILAX	MIMOSA	OLEANDER	28830
13224	SOUTH	SUNCREST	CREST	240
13134	SOUTH BARCELONA	BUENA VISTA	CRISTOBAL	7937
16465	SOUTH BARCELONA	CRISTOBAL	BARCELONA	5692
16466	SOUTH BARCELONA	BARCELONA	GLENSIDE	5692
16467	SOUTH BARCELONA	GLENSIDE	BARCELONA	3339
16468	SOUTH BARCELONA	BARCELONA	AUSTIN	3339
15378	SOUTH GRADE	ARNOLD	UNKNOWN	5210
15376	SOUTH GRADE	UNKNOWN	FOSS	4917
15377	SOUTH GRADE	FOSS	LITTLE OAKS	7359
30414	SOUTH GRADE	LITTLE OAKS	ALPINE HEIGHTS	4667
15374	SOUTH GRADE	ALPINE HEIGHTS	TAVERN	3843
11811	SOUTH GRADE	TAVERN	VIA VIEJAS OESTE	8746
11813	SOUTH GRADE	VIA VIEJAS OESTE	VIA VIEJAS	7573
11814	SOUTH GRADE	VIA VIEJAS	BOULDER OAKS	7600
11812	SOUTH GRADE	BOULDER OAKS	OLIVE VIEW	8167
14474	SOUTH GRADE	OLIVE VIEW	Eltinge	16534
6820	SOUTH GRADE	Eltinge	NEW SOUTH GRADE	8024
6819	SOUTH GRADE	SR-76	CANFIELD	2304
12609	SOUTH SANTA FE	MAR VISTA	MONTGOMERY	28645
12611	SOUTH SANTA FE	MONTGOMERY	zone connector	26663
6821	SOUTH SANTA FE	zone connector	YORK	29675
12610	SOUTH SANTA FE	YORK	WOODLAND	29675
7795	SOUTH SANTA FE	WOODLAND	TIBER	33054
6822	SOUTH SANTA FE	TIBER	ROBELINI	32756
15626	SOUTH SANTA FE	ROBELINI	SYCAMORE	24156
17242	SOUTH SANTA FE	SYCAMORE	zone connector	40530
17243	SOUTH SANTA FE	zone connector	PALMYRA	40496
12746	SOUTH SANTA FE	PALMYRA	AZALEA	41004
7794	SOUTH SANTA FE	AZALEA	POINSETTIA	41004
7796	SOUTH SANTA FE	POINSETTIA	2430/2503	41004
7797	SOUTH SANTA FE	2430/2503	SMILAX	42772
15625	SOUTH SANTA FE	SMILAX	BOSSTICK	40421
12017	SR-67	unknown	SLAUGHTERHOUSE CNYN	58239
9014	SR-67	IRON MTN	zone connector	52974
11960	SR-67	zone connector	SCRIPPS POWAY	53039
11961	SR-67	SCRIPPS POWAY	SYCAMORE PARK	57324
9013	SR-67	SYCAMORE PARK	UNKNOWN	58239
9011	SR-67	UNKNOWN	unknown	58239
12016	SR-67	SLAUGHTERHOUSE CNYN	VIGILANTE	58239
12022	SR-67	JOHNSON LAKE	POST HILL	49169
11581	SR-67	SAN VICENTE	zone connector	41207
11580	SR-67	zone connector	WILLOW	44277
9009	SR-67	WILLOW NEW	SR-67	40958
13732	SR-67	JULIAN	AIR MAIL	44807
13730	SR-67	AIR MAIL	UNKNOWN	44263



13724	SR-67	UNKNOWN	ARCHIE MOORE	42421
13725	SR-67	ARCHIE MOORE	MT WOODSON	42026
13726	SR-67	MT WOODSON	unknown	42816
15354	SR-67	unknown	SR-67	19589
15353	SR-67	unknown	MAPLEVIEW	21180
12021	SR-67	VIGILANTE	JOHNSON LAKE	51257
9010	SR-67	WILLOW	LAKESIDE	40273
11824	SR-76	zone connector	EAST GRADE	12473
7741	SR-76	EAST GRADE	MESA GRANDE	11731
7742	SR-76	MESA GRANDE	SR-79	11634
7739	SR-76	VALLEY CENTER	UNKNOWN	22723
7740	SR-76	UNKNOWN	SOUTH GRADE	17896
30969	SR-76	SOUTH GRADE	unknown	12267
30970	SR-76	unknown	zone connector	12267
7864	SR-78	unknown	SC 860	13498
7867	SR-78	SAN FELIPE	YAQUI PASS	14535
30789	SR-78	YAQUI PASS	OLD KANE SPRINGS	3339
30790	SR-78	OLD KANE SPRINGS	BORREGO SPRINGS	3226
7870	SR-78	BORREGO SPRINGS	SPLIT MTN	4964
8261	SR-78	SPLIT MTN	zone connector	3277
30408	SR-78	JULIAN	zone connector	15749
7773	SR-78	zone connector	WYNOLA	15894
7790	SR-78	WYNOLA	FARLEY	8362
7806	SR-78	FARLEY	PINE HILLS	8293
7826	SR-78	PINE HILLS	COLEMAN	8954
7836	SR-78	COLEMAN	FARMER	8954
7837	SR-78	FARMER	B	8635
7838	SR-78	B	SR-79	9277
7839	SR-78	SR-79	MANZANITA	9681
7840	SR-78	MANZANITA	HOLLOW GLEN	8955
7844	SR-78	HOLLOW GLEN	SUNSHINE	8836
7845	SR-78	SUNSHINE	WYNOLA	7383
7849	SR-78	WYNOLA	unknown	13498
7865	SR-78	SC 860	GREAT STHRN OVRLND S	13286
7866	SR-78	GREAT STHRN OVRLND S	SAN FELIPE	14193
13830	SR-78	SAN PASQUAL VALLEY	HORIZON VIEW	27197
7750	SR-78	HORIZON VIEW	INDIAN OAKS	26764
13828	SR-78	INDIAN OAKS	WEEKEND VILLA	26764
13813	SR-78	WEEKEND VILLA	HAVERFORD	26764
13812	SR-78	HAVERFORD	HAVERFORD	26764
31068	SR-78	HAVERFORD	unknown	17136
7754	SR-78	unknown	SA 603	17136
7749	SR-78	SAN PASQUAL VALLEY	SAN PASQUAL VALLEY	27197
3207	SR-78 WB	RANCHO SANTA FE	SYCAMORE	80378
3207	SR-78 WB	RANCHO SANTA FE	SYCAMORE	80378
8840	SR-78 EB	SYCAMORE	SYCAMORE	69361
8087	SR-79	HARRISON PARK	SUNRISE	10367

8550	SR-79	SUNRISE	ENGINEERS	8776
8259	SR-79	ENGINEERS	unknown	8938
8088	SR-79	unknown	zone connector	8938
31325	SR-79	zone connector	zone connector	8508
8089	SR-79	zone connector	VIEJAS	10607
8090	SR-79	VIEJAS	OLD HWY 80	11038
8091	SR-79	OLD HWY 80	RIVERSIDE	9005
8101	SR-79	RIVERSIDE	RAMP	13271
8085	SR-79	SR-78	OAK LAND	10989
8086	SR-79	OAK LAND	HARRISON PARK	10367
8061	SR-79	unknown	zone connector	4193
8062	SR-79	zone connector	CHIHUAHUA VALLEY	4504
19360	SR-79	CHIHUAHUA VALLEY	zone connector	3892
19361	SR-79	zone connector	unknown	4684
8063	SR-79	unknown	UNKNOWN	4684
8064	SR-79	UNKNOWN	LOST VALLEY	4684
8549	SR-79	LOST VALLEY	CAM SAN IGNACIO	4684
8065	SR-79	CAM SAN IGNACIO	SAN FELIPE	4820
8066	SR-79	SAN FELIPE	zone connector	13247
8082	SR-79	zone connector	SR-76	13368
30395	SR-79	SR-76	zone connector	9239
8083	SR-79	zone connector	MESA GRANDE	9542
8084	SR-79	MESA GRANDE	JULIAN	9638
8237	SR-94	CAMPO	CAMPO	36394
8250	SR-94	CAMPO	unknown	17643
8254	SR-94	UNKNOWN	unknown	17643
8256	SR-94	UNKNOWN	PRINGLE CANYON	15100
8286	SR-94	PRINGLE CANYON	UNKNOWN	15100
8287	SR-94	UNKNOWN	BARRETT LAKE	14473
8297	SR-94	BARRETT LAKE	BARRETT SMITH	14590
30794	SR-94	BARRETT SMITH	zone connector	14590
8338	SR-94	UNKNOWN	TECATE	14833
30796	SR-94	TECATE	PLASKON	9215
30798	SR-94	PLASKON	POTRERO VALLEY	9215
30799	SR-94	POTRERO VALLEY	zone connector	7281
8358	SR-94	zone connector	HARRIS RANCH	3365
8363	SR-94	HARRIS RANCH	UNKNOWN	3612
30416	SR-94	UNKNOWN	zone connector	3612
8364	SR-94	zone connector	FORREST GATE	4196
31335	SR-94	FORREST GATE	zone connector	6556
8369	SR-94	zone connector	BUCKMAN SPRINGS	6560
8395	SR-94	BUCKMAN SPRINGS	CAMPO TRUCK	3340
23400	SR-94	CAMPO TRUCK	UNKNOWN	3340
8396	SR-94	UNKNOWN	SHOCKEY TRUCK	2885
8397	SR-94	SHOCKEY TRUCK	unknown	3174
11579	SR-94	unknown	LA POSTA	3174
8458	SR-94	LA POSTA	UNKNOWN	4072

8462	SR-94	UNKNOWN	UNKNOWN	4158
19050	SR-94	UNKNOWN	unknown	4585
19051	SR-94	unknown	LIVE OAK SPRINGS	4585
30409	SR-94	LIVE OAK SPRINGS	zone connector	3533
8470	SR-94	zone connector	TIERRA DEL SOL	3587
8481	SR-94	TIERRA DEL SOL	OLD HWY 80	3541
8351	SR-94	UNKNOWN	zone connector	14833
8592	STAGE COACH	MISSION	GUM TREE	6310
8593	STAGE COACH	GUM TREE	ALVARADO	12406
8594	STAGE COACH	ALVARADO	FALLBROOK	13264
30971	STAGE COACH	FALLBROOK	zone connector	5167
8595	STAGE COACH	zone connector	PALOMINO	4897
30972	STAGE COACH	RECHE	RANCHWOOD	7324
8613	STAGE COACH	RANCHWOOD	PEPPER TREE	7525
8616	STAGE COACH	PEPPER TREE	BROOKE	6342
30973	STAGE COACH	BROOKE	POMEGRANATE	5390
8617	STAGE COACH	POMEGRANATE	MORRO	6212
8618	STAGE COACH	MORRO	MISSION	5402
8729	STEELE CANYON	VISTA CIELO	CAMPO	11211
13257	STEELE CANYON	WILLOW GLEN	unknown	25940
8728	STEELE CANYON	unknown	JAMUL	25940
17698	STEELE CANYON	JAMUL	OLD CALIFORNIA	18536
17699	STEELE CANYON	OLD CALIFORNIA	VISTA CIELO	12136
670	STEWART CANYON	OLD HWY 395	ramp I-15 SB	14461
8759	STEWART CANYON	ramp I-15 SB	ramp I-15 NB	14461
8765	STEWART CANYON	ramp I-15 NB	STEWART CANYON	14461
8766	STEWART CANYON	STEWART CANYON	unknown	14513
11466	STEWART CANYON	unknown	PANKEY	22342
37445	STEWART CANYON	PANKEY	zone connector	26143
31349	STEWART CANYON	PNAKEY PLACE	zone connector	27176
37444	STEWART CANYON	PALA	PNAKEY PLACE	18630
13364	SUMMIT	SAN PASQUAL VALLEY	MARY	4290
13225	SUNCREST	SOUTH	BEECH	312
13223	SUNCREST	BEECH	LENTO	1380
13222	SUNCREST	LENTO	CREST	1380
13220	SUNCREST	CREST	LA CRESTA	3410
11778	SUNRISE	SR-79	zone connector	856
11777	SUNRISE	zone connector	zone connector	868
11779	SUNRISE	zone connector	EL CENTRO	4947
11780	SUNRISE	EL CENTRO	KITCHEN CREEK	4947
11768	SUNRISE	KITCHEN CREEK	OLD HWY 80	4933
13461	SUNROAD	LONE STAR	unknown	8596
13462	SUNROAD	unknown	UNNAMED	8596
13606	SUNROAD	ZINSER	zone connector	12561
13792	SUNROAD	HARVEST	DAVID RIDGE	15183
13610	SUNROAD	zone connector	HARVEST	26883
13832	SUNROAD	DAVID RIDGE	OTAY MESA	14036

12277	SUNSET	EMERALD	EMERALD	8817
12608	SUNSET	EMERALD	ESCONDIDO	3782
9232	SUNSET	ESCONDIDO	MELROSE WAY	3783
9234	SUNSET	MELROSE WAY	RIDGE	5726
9238	SUNSET	RIDGE	UNKNOWN	5717
12493	SUNSET	UNKNOWN	MELROSE	5717
17891	SUNSET	zone connector	JUNIPER	4695
9266	SUNSET	JUNIPER	ROYAL CREST	4986
9286	SUNSET	ROYAL CREST	BEAR VALLEY	4970
31261	SUTHERLAND	BLACK CANYON	JULIAN	52
9410	SWEENEY PASS	GREAT STHRN OVRLND S	UNKNOWN	0
14119	SWEETWATER	CALMOOR	PLAZA BONITA CTR	9043
10656	SWEETWATER	RAMP	OLIVE	12144
10656	SWEETWATER	RAMP	OLIVE	12144
10654	SWEETWATER	OLIVE	ORANGE	12144
10827	SWEETWATER	TROY	VALENCIA	18756
10827	SWEETWATER	TROY	VALENCIA	18756
9412	SWEETWATER	VALENCIA	TYLER	18199
9413	SWEETWATER	TYLER	ILDICA	16931
9416	SWEETWATER	ILDICA	BLOSSOM	19164
9417	SWEETWATER	BLOSSOM	unknown	19164
16529	SWEETWATER	unknown	HARNESS	19164
9418	SWEETWATER	HARNESS	SPRING VISTA	14647
9419	SWEETWATER	SPRING VISTA	JAMACHA ROAD	14647
16528	SWEETWATER	JAMACHA ROAD	unknown	18728
9420	SWEETWATER	unknown	ST GEORGE	18728
9421	SWEETWATER	ST GEORGE	801	20619
9441	SWEETWATER	801	zone connector	20619
16527	SWEETWATER	zone connector	unknown	19464
16526	SWEETWATER	unknown	JAMACHA BOULEVARD	19464
14124	SWEETWATER	PLAZA BONITA CTR	MESA VISTA	16848
14123	SWEETWATER	MESA VISTA	VALLEY VISTA	16848
9570	SWEETWATER	VALLEY VISTA	VALLEY	12052
9790	SWEETWATER	VALLEY	VALLEY VISTA	13611
9791	SWEETWATER	VALLEY VISTA	WILLOW	13611
30466	SWEETWATER	WILLOW	DORAL	11328
9566	SWEETWATER	DORAL	MALITO	11495
9565	SWEETWATER	MALITO	ORCHARD HILL	11506
9571	SWEETWATER	ORCHARD HILL	CENTRAL	9371
9444	SWEETWATER	BONITA WOODS	CENTRAL	12286
14099	SWEETWATER	BRIARWOOD	BONITA WOODS	12057
9446	SWEETWATER	BONITA	BRIARWOOD	4712
19019	SWEETWATER	DEGEN	BONITA	19900
19018	SWEETWATER	PRAY	DEGEN	19598
9448	SWEETWATER	QUARRY	PRAY	19598
14175	SWEETWATER	SOUTH BAY PARKWAY	QUARRY	19598
13144	SWEETWATER SPRINGS	RAMP	CAMPO	34096

13145	SWEETWATER SPRINGS	CAMPO	DEL RIO	34096
13146	SWEETWATER SPRINGS	DEL RIO	DON PICO	29101
13143	SWEETWATER SPRINGS	DON PICO	CRISTOBAL	29101
9449	SWEETWATER SPRINGS	CRISTOBAL	ROTHGARD	29832
9450	SWEETWATER SPRINGS	ROTHGARD	LOMA	29832
9451	SWEETWATER SPRINGS	LOMA	MONTE VISTA HIGH	27096
9452	SWEETWATER SPRINGS	MONTE VISTA HIGH	unknown	27096
9453	SWEETWATER SPRINGS	unknown	MOORPARK	27096
9455	SWEETWATER SPRINGS	MOORPARK	AUSTIN	26233
9456	SWEETWATER SPRINGS	AUSTIN	CALLE MARINER	29343
9457	SWEETWATER SPRINGS	CALLE MARINER	JAMACHA	26031
9459	SWEETWATER SPRINGS	JAMACHA	JAMACHA BOULEVARD	26031
9460	SWEETWATER-NEW	SWEETWATER	PARADISE VALLEY	19184
9460	SWEETWATER-NEW	SWEETWATER	PARADISE VALLEY	19184
11566	SYCAMORE	SOUTH SANTA FE	zone connector	42945
11567	SYCAMORE	zone connector	ROBELINI	43863
12748	SYCAMORE	ROBELINI	UNIVERSITY	36944
12747	SYCAMORE	UNIVERSITY	RAMP	53570
9480	SYCAMORE	SR78	RAMP	53001
14453	TAVERN	CITRANO LN	TABERNA VISTA	13289
9725	TAVERN	TABERNA VISTA	VICTORIA PARK	23856
9726	TAVERN	VICTORIA PARK	RAMP	30557
11822	TAVERN	RAMP	RAMP	33078
14456	TAVERN	RAMP	RAMP	33617
9727	TAVERN	RAMP	ALPINE	33617
11821	TAVERN	ALPINE	ALPINE CREEK CENTER	20740
14461	TAVERN	ALPINE CREEK CENTER	ARNOLD	16967
14459	TAVERN	ARNOLD	zone connector	9365
11802	TAVERN	zone connector	ALPINE CREEK	8201
9728	TAVERN	ALPINE CREEK	ROBLE GRANDE	7386
15372	TAVERN	ROBLE GRANDE	zone connector	7386
15373	TAVERN	zone connector	SOUTH GRADE	7386
11801	TAVERN	SOUTH GRADE	REAL WAY	8179
15371	TAVERN	REAL WAY	DEHESA	7118
9744	TECATE	SR-94	unknown	18117
9745	TECATE	unknown	zone connector	18117
9746	TECATE	zone connector	zone connector	7552
17079	TILTING T	BORREGO SPRINGS	DOUBLE O	1612
17080	TILTING T	DOUBLE O	DI GIORGIO	3688
10261	TILTING T	DI GIORGIO	MARKER	8361
10262	TILTING T	MARKER	BORREGO VALLEY	5649
11480	TROY	SWEETWATER	CENTRAL	6764
15782	TROY	CENTRAL	BANCROFT	4971
31279	TURTLE ROCK	COLE GRADE	VALLEY CENTER	1870
23434	TWIN OAKS VALLEY	GOPHER CANYON	zone connector	3676
17095	TWIN OAKS VALLEY	zone connector	PAR VALLEY	2903
17096	TWIN OAKS VALLEY	PAR VALLEY	zone connector	4006

31332	TWIN OAKS VALLEY	zone connector	CAM CALAFIA	4558
31333	TWIN OAKS VALLEY	CAM CALAFIA	zone connector	4859
12322	TWIN OAKS VALLEY	zone connector	SALEM	5268
11728	TWIN OAKS VALLEY	SALEM	XXX	5346
31334	TWIN OAKS VALLEY	XXX	zone connector	5341
12323	TWIN OAKS VALLEY	zone connector	DEER SPRINGS	5395
14071	UNNAMED LKS	EL NOPAL	MAST	620
31292	VALENCIA	SWEETWATER	CENTRAL	8948
15021	VALLE VISTA	POST HILL	VISTA CAMINO	11345
30445	VALLE VISTA	VISTA CAMINO	zone connector	10369
15022	VALLE VISTA	zone connector	RIVERSIDE	11920
15350	VALLEY	CLAUDAN	VIA RANCHO	26537
15350	VALLEY	CLAUDAN	VIA RANCHO	26537
15959	VALLEY CENTER	unknown	UNKNOWN	31557
16098	VALLEY CENTER	SR-76	unknown	20896
31070	VALLEY CENTER	unknown	unknown	20896
31071	VALLEY CENTER	unknown	unknown	20896
31072	VALLEY CENTER	unknown	zone connector	20896
19121	VALLEY CENTER	zone connector	unknown	23149
31073	VALLEY CENTER	unknown	BOUCHER HEIGHTS	23149
31074	VALLEY CENTER	BOUCHER HEIGHTS	zone connector	23795
31075	VALLEY CENTER	zone connector	unknown	23607
16011	VALLEY CENTER	unknown	LAKE WOHLFORD	23607
16897	VALLEY CENTER	LAKE WOHLFORD	SUNSET	17456
16898	VALLEY CENTER	SUNSET	MACTAN	17830
16895	VALLEY CENTER	MACTAN	ROCK HILL RANCH	16229
30328	VALLEY CENTER	ROCK HILL RANCH	TURTLE ROCK	16795
16893	VALLEY CENTER	TURTLE ROCK	VESPER	14925
31312	VALLEY CENTER	VESPER	UNKNOWN	15417
15983	VALLEY CENTER	UNKNOWN	COLE GRADE	18525
30332	VALLEY CENTER	COLE GRADE	ROAD 17	19604
15982	VALLEY CENTER	ROAD 17	MILLER	30344
15981	VALLEY CENTER	MILLER	LILAC	42482
16890	VALLEY CENTER	LILAC	CALLE DE VISTA	31510
16891	VALLEY CENTER	CALLE DE VISTA	zone connector	31510
31339	VALLEY CENTER	zone connector	unknown	25968
15971	VALLEY CENTER	unknown	MOUNTAIN MEADOW	25968
16060	VALLEY CENTER	MOUNTAIN MEADOW	zone connector	26152
15967	VALLEY CENTER	zone connector	unknown	26693
15964	VALLEY CENTER	unknown	WOODS VALLEY	26693
16889	VALLEY CENTER	WOODS VALLEY	zone connector	30759
30811	VALLEY CENTER	zone connector	unknown	31557
15960	VALLEY CENTER	unknown	unknown	31557
17333	VIA DE LA VALLE	DEL DIOS ROUNDABOUT1	VIA DE SANTA FE	16191
17358	VIA DE LA VALLE	VIA DE SANTA FE	VIA DE SANTA FE	27640
17370	VIA DE LA VALLE	VIA DE SANTA FE	LA GRACIA	11748
17371	VIA DE LA VALLE	LA GRACIA	CALZADA DEL BOSQUE	11622

30623	VIA DE LA VALLE	CALZADA DEL BOSQUE	EL APAJO	17560
17378	VIA DE LA VALLE	EL APAJO	LAS PALOMAS	14162
17379	VIA DE LA VALLE	LAS PALOMAS	CANCHA DE GOLF	14162
17382	VIA DE LA VALLE	CANCHA DE GOLF	CAMTO PORTA DELGADA	13498
17383	VIA DE LA VALLE	CAMTO PORTA DELGADA	14906	17500
17603	VIA DE LA VALLE	14906	EL CAMINO REAL	17500
30977	VIA ENCINAS	MISSION	zone connector	2859
18460	VIA ENCINAS	zone connector	KNOTTWOOD/ENCINA	1233
19146	VIA MONSERATE	MISSION	ALTA VISTA	2012
19153	VIA MONSERATE	ALTA VISTA	zone connector	1737
19154	VIA MONSERATE	zone connector	PALA	2094
19309	VIA RANCHO	VALLEY	LAKE	8622
19314	VIA RANCHO	LAKE	HIGHLANDS WEST	8622
19315	VIA RANCHO	HIGHLANDS WEST	EUCALYPTUS	8727
19316	VIA RANCHO	EUCALYPTUS	VIA LOMA VISTA	8308
19317	VIA RANCHO	VIA LOMA VISTA	FELICITA	9385
5217	VIA RANCHO	FELICITA	MONTESANO	15159
30709	VICTORIA PARK	TAVERN	CITRANO LN	13093
19530	VICTORIA PARK	CITRANO LN	GENTIAN	15184
19531	VICTORIA PARK	GENTIAN	WEST VICTORIA	8280
19532	VIEJAS	VIEJAS GRADE	HULBURD	3444
30797	VIEJAS	HULBURD	UNKNOWN	3338
19533	VIEJAS	UNKNOWN	SR-79	2436
31324	VIEJAS GRADE	WILLOWS	zone connector	13389
19544	VIGILANTE	SR-67	MORENO	15027
31340	VILLA SIERRA	COOL VALLEY	NEW ROAD	794
19556	VILLA SIERRA	NEW ROAD	MACTAN	1054
19616	VINE	MAPLEVIEW	LAUREL	4763
19617	VINE	LAUREL	LAKESHORE	4134
19618	VINE	LAKESHORE	PARKSIDE	4900
19619	VINE	PARKSIDE	WOODSIDE	4543
19702	VISTA GRANDE	DEHESA	CANTA LOMAS	4600
19703	VISTA GRANDE	CANTA LOMAS	SAKINA	3934
19704	VISTA GRANDE	SAKINA	JULIANNA	3415
19705	VISTA GRANDE	JULIANNA	HILLSDALE	6939
30398	VISTA RAMONA	OLD JULIAN	WOODS HILL	12265
19708	VISTA RAMONA	WOODS HILL	unknown	11310
19709	VISTA RAMONA	unknown	BABA	11310
19857	WARNOCK	DYE	SAN VICENTE	11517
20009	WEST LILAC	OLIVEHILL	OLD RIVER	0
20010	WEST LILAC	OLD RIVER	CAM DEL REY	10446
30399	WEST LILAC	CAM DEL REY	UNKNOWN	97
20011	WEST LILAC	UNKNOWN	CAM DEL CIELO	97
20012	WEST LILAC	CAM DEL CIELO	WRIGHTWOOD	7515
20013	WEST LILAC	WRIGHTWOOD	zone connector	8424
20014	WEST LILAC	zone connector	UNKNOWN	9517
20015	WEST LILAC	UNKNOWN	UNKNOWN	9517

20016	WEST LILAC	UNKNOWN	OLD HWY 395	9581
20017	WEST LILAC	OLD HWY 395	UNKNOWN	9931
31313	WEST LILAC	UNKNOWN	SHIRLEY	9966
30400	WEST LILAC	SHIRLEY	LILAC	9759
31314	WEST LILAC	LILAC	UNKNOWN	9759
20018	WEST LILAC	UNKNOWN	ANTHONY	9291
20470	WEST LILAC	ANTHONY	LILAC RIDGE	1697
20019	WEST LILAC	LILAC RIDGE	zone connector	1697
20020	WEST LILAC	zone connector	zone connector	1685
20021	WEST LILAC	zone connector	CIRCLE R	1803
30401	WEST LILAC	CIRCLE R	LILAC HILLS	7937
30402	WEST LILAC	LILAC HILLS	UNKNOWN	6539
20022	WEST LILAC	UNKNOWN	LILAC	7166
20075	WEST VICTORIA	NORTH VICTORIA	VICTORIA	6371
20076	WEST VICTORIA	VICTORIA	VICTORIA PARK	7396
20077	WEST VICTORIA	VICTORIA PARK	COSGROVE	3767
20078	WEST VICTORIA	COSGROVE	ALPINE GLEN	3971
20079	WEST VICTORIA	ALPINE GLEN	ALPINE GLEN	5352
20080	WEST VICTORIA	ALPINE GLEN	ARNOLD	4332
20130	WIEGHORST	CALLE ALBARA	FURY	4400
20144	WILDCAT CANYON	LITTLE KLONDIKE	SAN VICENTE OAKS	11542
30424	WILDCAT CANYON	SAN VICENTE OAKS	zone connector	21304
20145	WILDCAT CANYON	zone connector	zone connector	21389
20146	WILDCAT CANYON	zone connector	zone connector	25216
20147	WILDCAT CANYON	zone connector	WILLOW	28848
30423	WILDCAT CANYON	SAN VICENTE	LITTLE KLONDIKE	11467
20156	WILLOW	SWEETWATER	BONITA	14838
20152	WILLOW	MORENO	FILLBROOK	12239
20153	WILLOW	FILLBROOK	ASHWOOD	12239
20167	WILLOW GLEN	DEHESA	WEST VILLAGE	6395
20168	WILLOW GLEN	WEST VILLAGE	CAM DE LAS PIEDRAS	6395
20169	WILLOW GLEN	CAM DE LAS PIEDRAS	unknown	8298
20170	WILLOW GLEN	unknown	unknown	8298
20171	WILLOW GLEN	unknown	UNKNOWN	8298
20172	WILLOW GLEN	UNKNOWN	HILLSDALE	9566
20173	WILLOW GLEN	HILLSDALE	unknown	12607
20174	WILLOW GLEN	unknown	STEELE CANYON	12607
20175	WILLOW GLEN	STEELE CANYON	MUIRFIELD	22808
20176	WILLOW GLEN	MUIRFIELD	JAMACHA ROAD	25237
31300	WILLOW NEW	SR-67	WILLOW	7302
30697	WILLOWS	RAMP	OTTO	28973
20177	WILLOWS	OTTO	4058-INDIAN H C	29960
20178	WILLOWS	4058-INDIAN H C	HILLCREST	29960
20179	WILLOWS	HILLCREST	WILLOWSIDE	29960
20180	WILLOWS	WILLOWSIDE	VIEJAS GRADE	29026
13392	WILLOWS	VIEJAS GRADE	unknown	25780
20181	WILLOWS	unknown	5000-CASINO	25780



20182	WILLOWS	5000-CASINO	UNKNOWN	25676
20183	WILLOWS	UNKNOWN	VIEJAS	5243
20184	WILLOWS	VIEJAS	RAMP	4646
20185	WILLOWS	RAMP	RAMP	2554
20186	WILLOWS	RAMP	ALPINE	294
20244	WINTER GARDENS	INDUSTRY	RAMP	25795
20245	WINTER GARDENS	RAMP	RAMP	20215
20246	WINTER GARDENS	RAMP	RAMP	21713
20247	WINTER GARDENS	RAMP	WOODSIDE	26570
20248	WINTER GARDENS	WOODSIDE	unknown	21539
20249	WINTER GARDENS	unknown	WINTER CREST	17525
20250	WINTER GARDENS	WINTER CREST	LEMON CREST	15137
20251	WINTER GARDENS	LEMON CREST	9308/9413-SCHOOL	19769
20252	WINTER GARDENS	9308/9413-SCHOOL	ROCKCREST	19769
20253	WINTER GARDENS	ROCKCREST	FAIR	17895
20254	WINTER GARDENS	FAIR	CREEKFORD	18077
20255	WINTER GARDENS	GAY RIO	GARDENA	23559
20256	WINTER GARDENS	GARDENA	8755/8760	23559
20257	WINTER GARDENS	8755/8760	8661-MHP	24694
20258	WINTER GARDENS	8661-MHP	SAPOTA	24694
20259	WINTER GARDENS	SAPOTA	GOLDEN RIDGE	24694
20260	WINTER GARDENS	GOLDEN RIDGE	SHORT/ORCHARD	26406
20261	WINTER GARDENS	SHORT/ORCHARD	ROYAL	28131
20262	WINTER GARDENS	ROYAL	PEPPER	36418
20341	WOODS VALLEY	VALLEY CENTER	UNKNOWN	9975
20342	WOODS VALLEY	UNKNOWN	zone connector	9975
20343	WOODS VALLEY	zone connector	COOL WATER RANCH	7965
30403	WOODS VALLEY	COOL WATER RANCH	zone connector	5444
20344	WOODS VALLEY	zone connector	LAKE WOHLFORD	5328
20352	WOODSIDE	SECURITY	RAMP	9663
20353	WOODSIDE	RAMP	RIVERFORD	16414
20354	WOODSIDE	RIVERFORD	RAMP	19458
20355	WOODSIDE	RAMP	unknown	19106
20356	WOODSIDE	unknown	MARILLA	19106
20357	WOODSIDE	MARILLA	UNKNOWN	13184
20358	WOODSIDE	UNKNOWN	RIVERVIEW	13879
20359	WOODSIDE	RIVERVIEW	11980/12001-APTS	11785
20360	WOODSIDE	11980/12001-APTS	WINTER GARDENS	8913
20361	WOODSIDE	WINTER GARDENS	ERWIN	23543
20362	WOODSIDE	ERWIN	PROSPECT	14016
20363	WOODSIDE	PROSPECT	CHANNEL	13111
20364	WOODSIDE	CHANNEL	CACTUS	10418
20365	WOODSIDE	CACTUS	LOS COCHES	11615
20366	WOODSIDE	LOS COCHES	MAINE	5641
20367	WOODSIDE	MAINE	VINE	6035
20395	WORTHINGTON	PARADISE VALLEY	VERDE RIDGE	26587
20396	WORTHINGTON	VERDE RIDGE	unknown	19598

20397	WORTHINGTON	unknown	SOUTH BAY PARKWAY	19598
20398	WORTHINGTON	SOUTH BAY PARKWAY	SOUTH BAY PARKWAY	19598
20404	WYNOLA	SR-78	UNKNOWN	7532
20405	WYNOLA	UNKNOWN	FARMER	8125
20406	WYNOLA	FARMER	SR-78	7815
30404	YAQUI PASS	UNKNOWN	SR-78	12095
20410	YAQUI PASS	UNKNOWN	UNKNOWN	12095
20411	YAQUI PASS	RAMS HILL	UNKNOWN	12095
20412	YAQUI PASS	BORREGO SPRINGS	RAMS HILL	16105
20413	YAQUI PASS	RANGO	BORREGO SPRINGS	9274
31306	YUCCA	zone connector	RECHE	1287
31304	YUCCA	LIVE OAK PARK	zone connector	2563
31305	YUCCA	zone connector	zone connector	2472

---

Appendix B: Land Use Information and Modeling Results – GPAs in Process

**GENERAL PLAN AMENDMENTS -- PENDING AND COMPLETED SINCE 2011  
SAN DIEGO COUNTY**

Project	Land Use				Trip Generation (ADT)	
	Existing GP	Unit	Proposed GPA	Unit	Existing GP <sup>1</sup>	Proposed GPA
<b>Active GPAs</b>						
<b>Warner Ranch (GPA 06-009) [Pala Pauma]</b>					<b>156</b>	<b>8,146</b>
Residential -SF	13		534	DU	156	6,408
Residential -MF	—		246	DU	—	1,476
Park	—		7.7	AC	—	50
Fire Station	—		10,000	SF	—	212
<b>Star Ranch (GPA 05-008) [Campo]</b>					<b>1,995</b>	<b>7,149</b>
Residential -SF	110	DU	453	DU	1,320	5,436
Rural Commercial (180,000 SF)	5.4	AC	13.7	AC	675	1,713
<b>Otay Ranch Village 13 (GPA 04-03) [Otay]</b>					<b>28,814</b>	<b>34,673</b>
Residential -SF	1,030	DU	1,881	DU	12,360	22,572
Residential -MF	1,408	DU	57	DU	8,448	342
Commercial	18.7	AC	36.0	AC	4,675	9,000
Fire Station/Police Store Front	9.6	AC	2.1	AC	2,578	564
Elementary School (10-acre)	—		1	EA	—	759
Neighborhood Park	15.0	AC	28.6	AC	753	1,436
<b>Otay Ranch Village 14 (GPA 04-03) [Otay]<sup>2</sup></b>					<b>21,642</b>	<b>15,776</b>
Residential -SF	1,563	DU	955	DU	18,756	9,550
Residential -MF	150	DU	305	DU	900	2,440
Residential -Senior	—		298	DU	—	1,192
Village Commercial	2.9	AC	15,000	SF	725	1,650
Elementary School (10-acre)	1	EA	1	EA	759	720
Neighborhood Park	10.0	AC	11.1	AC	502	56
Community Use	—		5.6	AC	—	168
<b>Lilac Hills Ranch (12-001) [Valley Center/Bonsall]<sup>2</sup></b>					<b>1,320</b>	<b>15,137</b>
Residential - SF	110	DU	903	DU	1,320	7,043
Residential - MF	—		375	DU	—	1,755
Residential - Senior	—		468	DU	—	1,460
Assisted Living	—		200	Bed	—	390
Spec. Retail /Strip Commercial	—		61.5	KSF	—	1,919
Office Professional	—		28.5	KSF	—	311
Country Inn / B & B	—		50	RM	—	351
Church	—		10.0	AC	—	234
Elementary School	—		568.0	Stu	—	709
Middle School	—		132.0	Stu	—	144
Recreation Center / Fire Station	—		40.0	KSF	—	714
Neighborhood Park	—		23.6	AC	—	92
Water Reclamation	—		2.4	AC	—	11
Recycling Center	—		0.6	AC	—	3
<b>Eden Hills (Valiano) (GPA 13-001) [San Dieguito]</b>					<b>1,512</b>	<b>4,344</b>
Residential -SF	126	DU	362	DU	1,512	4,344

**GENERAL PLAN AMENDMENTS -- PENDING AND COMPLETED SINCE 2011  
SAN DIEGO COUNTY**

Project	Land Use				Trip Generation (ADT)	
	Existing GP	Unit	Proposed GPA	Unit	Existing GP <sup>1</sup>	Proposed GPA
<b>Newland Sierra (GPA 14-018) [Twin Oaks Valley/Bonsall]</b>					<b>16,224</b>	<b>30,557</b>
Residential -SF	97	DU	1,582	DU	1,164	18,984
Residential -MF	—		553	DU	—	3,318
Office Professional	53.6	AC	—		11,867	—
General Commercial	4.6	AC	10.8	AC	3,193	7,496
Village Core Mixed Use	—		58.3	AC		
School (6.0 acres)	—		1	EA	—	759
<b>Sweetwater Place (GPA 14-003) [Spring Valley]</b>					<b>4,814</b>	<b>1,539</b>
Residential -SF	—		122	DU	—	1,464
Public / Semi-Public	17.93	AC	—		4,814	—
Open Space (Recreation)	—		1.5	AC	—	75
<b>Lake Jennings Marketplace (GPA 14-005) [Lakeside]</b>					<b>1,056</b>	<b>8,149</b>
Residential -MF	176.0	DU	—		1,056	—
General Commercial (76,100 SF)	—		11.74	AC	—	8,149
<b>Harmony Grove South (GPA-15-002) [San Dieguito]</b>					<b>2,328</b>	<b>4,657</b>
Residential -SF	194	DU	—		2,328	—
Residential -MF	—		458	DU	—	2,748
General Commercial	—		2.75	AC	—	1,909
<b>Rancho Librado (GPA 14-007) [San Dieguito]</b>					<b>168</b>	<b>336</b>
Residential -SF	14	DU	—		168	—
Residential -MF	—		56	DU	—	336
<b>Property Specific Requests (GPA 12-005) [Various]</b>					<b>23,352</b>	<b>58,213</b>
Residential -SF	1,946	DU	3,455	DU	23,352	41,460
General Commercial	—		69	AC	—	15,372
Medium Impact Industrial	—		14	AC	—	1,381
<b>Lilac Plaza (GPA-15-004) [Valley Center]</b>					<b>1,880</b>	<b>1,257</b>
Residential -MF	—		36	DU	—	216
General Commercial	—		1.5	AC	—	1,041
Public/Semi-Public (Future Park)	7	AC	—	AC	1,880	—
<b>Warner Springs Resort (GPA 14-006) [North Mountain]</b>					<b>7,488</b>	<b>8,304</b>
Residential	—	DU	692	DU	—	8,304
SPA (0.25)[2,495 AC]	624	DU	—		7,488	—
<b>Sweetwater Vistas (GPA 15-006) [Spring Valley]</b>					<b>37,080</b>	<b>1,530</b>
Residential - MF	—	DU	255	DU	—	1,530
Resort	710	RM			5,680	—
General Commerical	628,000	SF			31,400	—
<b>Active SPA</b>						
<b>Otay 250 (SPA 15-001 04-03) [Otay]</b>						<b>Note 3</b>
Commercial/Industrial	180	AC	—		n/a	n/a
Residential (high density)	—		3,158	DU	—	n/a
Commercial	—		84,942	SF	—	n/a
Employment Use	—		1,400,000	SF	—	n/a

**GENERAL PLAN AMENDMENTS -- PENDING AND COMPLETED SINCE 2011  
SAN DIEGO COUNTY**

Project	Land Use				Trip Generation (ADT)	
	Existing GP	Unit	Proposed GPA	Unit	Existing GP <sup>1</sup>	Proposed GPA
<b>GPA's Completed Since the GPU Adoption (August 3, 2011)</b>						
<b>Very Low Complexity PSRs (GPA 12-012) [Various]</b>					<b>768</b>	<b>1,356</b>
North Mountain: Residential -SF	19	DU	18	DU	228	216
Ramona: Residential -SF	23	DU	50	DU	276	600
San Dieguito: Residential -SF	13	DU	15	DU	156	180
Spring Valley: Residential -SF	9	DU	30	DU	108	360
<b>Campus Park (GPA 03-004) [Fallbrook]</b>					<b>30,750</b>	<b>12,952</b>
Residential -SF	724	DU	521	DU	8,688	6,252
Residential -MF	370	DU	230	DU	4,440	2,760
General Commercial	25.39	AC	3.1	AC	17,622	2,167
Office Professional	—		8.0	AC	—	1,773
<b>Campus Park West (GPA 05-003) [Fallbrook]</b>					<b>53,230</b>	<b>43,279</b>
Residential -MF	96	DU	283	DU	576	1,698
General Commercial	75.00	AC	56.00	AC	52,058	38,870
Limited Impact Industrial	3.35	AC	15.23	AC	596	2,711
<b>Meadowood (GPA 05-003) [Fallbrook]</b>					<b>5,226</b>	<b>7,194</b>
Residential (MH) -SF	327	DU	355	DU	3,924	4,260
Residential -MF	217	DU	489	DU	1,302	2,934
<b>General Plan Clean-Up (GPA 12-007) [Various]</b>					<b>17,071</b>	<b>15,375</b>
Residential -SF	411	DU	61	DU	4,932	732
Residential -MF	6	DU	—		36	—
General Commercial	—		7.0	AC	—	4,859
Office Professional	2.5	AC	—		554	—
Neighborhood Commercial	—		0.5	AC	—	545
Rural Commercial	1.2	AC	—		300	—
Limited Impact Industrial	1.5	AC	11.0	AC	267	1,958
Open Space-Conservation	3.0	AC	2,119.5	AC	—	—
Open Space-Recreation	—		14.0	AC	—	703
Public/Semi-Public	38.4	AC	24.5	AC	10,310	6,578
Public Agency Lands	336.0	AC	—		672	—

Notes:

- 1) Assumed basis for the GHG Inventory prepared for the 2011 General Plan Update
- 2) Trip generation are taken directly from Traffic Study
- 3) Trip generation is not available, but trip generation of proposed land uses will not exceed existing SP trip generation

## GENERAL PLAN AMENDMENTS & SPECIFIC PLANS — CURRENTLY BEING PROCESSED SAN DIEGO COUNTY

Project Name	Community	GPA	SP/SPA	TM/TPM	Dwelling Units	Non-Residential Land Uses	Acres
<b>Projects Inconsistent with the General Plan Update</b>							
Brook Forest	VALLEY CENTER	03-008	SP 00-001	5177	84		225.56
MERRIAM MOUNTAINS, GPA, SP, REZ, TM, STP	BONSALL	04-006	SP 04-006	5381	2700	10.1 Acres General Commercial	321.16
FALLBROOK OAKS, GPA, REZ, TM, STP	FALLBROOK	05-006	-	5449	18		26.40
STAR RANCH	MOUNTAIN EMPIRE	05-008	SP 05-002	5459	460	Project proposes charter High School, Historic Ranch and Equestrian Facility	2160.00
PACIFIC SCENE GPA, SP, TM, REZ, OSV	JAMUL-DULZURA	06-002	SP 06-001	5445	55		85.97
WARNER RANCH, GPA, SP, REZ, TM, MUP, AD	PALA-PAUMA	06-009	SP 06-002	5508	900		430.00
CASTLE CREEK CONDOMINIUMS, GPA, SPA, REZ	VALLEY CENTER	06-011	SPA 06-007	5514	63		57.79
MAGNOLIA COURTS(GPA, TM, REZ, STP)	LAKESIDE	07-009	-	5541	38		5.19
PINE VALLEY PARK ESTATES	CENTRAL MOUNTAIN	XX-X2	SP 03-001	5318	22		38.00
SINGING HILLS, SP, TM, REZ, MUP	CREST-DEHESA	XX-XX3	SP 04-005	5380	See Note		526.14
MESQUITE TRAILS RANCH	DESERT		SPA 01-001; SP 04-004	5373	480		309.51
SPITSBERGER SUBDIVISION	RAMONA		SPA 03-004	5294	21		137.50
HARMONY GROVE MEADOWS	NORTH COUNTY METRO	05-004	SP 05-001	5430	207		111.09
PASSERELLE, CAMPUS PARK	FALLBROOK	03-004	SPA 03-008	5338	1088	10.81 Ac Office Professional 8.3 Acres Town Center Mixed Use 8.3 acres sports complex	500.00
MEADOWOOD	FALLBROOK	04-002	SP 04-001	5354	900		390.00
FUERTE RANCH ESTATES	VALLE DE ORO	03-006	-	5343	40		26.86
RANCHO LILAC	VALLEY CENTER	04-008	SP 04-007	5385	360		693.49
CAMPUS PARK WEST	FALLBROOK	05-003	SPA 05-001	5424	369	50,000 sf General Commercial 8 ac Office Professional Use 10 ac Highway Commercial	116.46
JACUMBA VALLEY RANCH GPA, SP, TM	MOUNTAIN EMPIRE	06-014	SP 06-003	5524	2125	37.5 Acres of General Commercial	1216.00
PALA MESA RESORT	FALLBROOK	-	SPA 03-005	5534	143		8.83

## GENERAL PLAN AMENDMENTS & SPECIFIC PLANS — CURRENTLY BEING PROCESSED SAN DIEGO COUNTY

Project Name	Community	GPA	SP/SPA	TM/TPM	Dwelling Units	Non-Residential Land Uses	Acres
<b>Consistent GPA's and Specific Plans</b>							
PEACEFUL VALLEY RANCH	JAMUL-DULZURA	03-005	-	5341	51		152.76
Montecito Ranch	RAMONA	04-013	SP 01-001	5250	417		935.00
CUMMINGS RANCH, 805 PROPERTIES	RAMONA	03-007	SP 03-005	5344	9		682.02
PEPPERTREE PARK TM 4713	BONSALL	03-XX		4713	48		43.20
OTAY VILLAGE 13, GPA, SP, REZ, TM	OTAY	04-003; 06-019	SP 04-002	5361	2217		525.00
LAKE JENNINGS VILLAGE	LAKESIDE	05-005	-	5444	192		12
Sugarbush	NORTH COUNTY METRO	05-010	SP 03-003	5295	53		115.50
STONEMARSTONEMARK, GPA, REZ, TM	NORTH COUNTY METRO	06-001	-	5479	33		25.77
5853 LINNEA DEL CIELO, GPA, REZ, BC	SAN DIEGUITO	06-003	-				22.84
BONSALL TOWN CENTER, GPA, REZ, TM, STP	BONSALL	06-004	-	5490	61		25.85
HIGHWAY LOS COCHES, GPA, REZ,	LAKESIDE	06-006	-				2.97
ALTI, GPA, REZ,	VALLEY CENTER	06-007	-		N/A		288
FAABORG LOT SPLIT & REZONE REZ; TPM; GPA	RAMONA	07-005	-	21056	2		3.99
ORCHARD HILLS TM 27 LOT SUBDIVISION	NORTH COUNTY METRO	07-006	-	5533	27		9.83
EMBLY REZ	NORTH COUNTY METRO	07-007	-	21062	4		9.79
FLOIT (GPA, Rez, TM, STP)	LAKESIDE	07-008	-	5536	27		2.30
LAZY A RANCH, GPA, SP, TM, REZ, MUP	ALPINE	07-010	SP 07-002	5546	186		70.80
CHOCOLATE MOUNTAIN RANCH	ALPINE	99-05	-	5144	117		242.00
PETERSON	ALPINE	99-06	-	5210	25		63.42
ALPINE RANCH TM 5322	ALPINE	99-08	-	5322	29		254.00
ALPINE OAKS ESTATES	ALPINE	99-09	-	5330	9		38.68
SP AND 51 LOT SUB	VALLEY CENTER		SP 01-003	5263	51		273.00
Whitehall	SPRING VALLEY		SP 02-002	5299	211		176.58
BORREGO WEST, SPA, REZ, TM, 178 LOTS	DESERT		SP 92-001; SPA 05-002	5319	177		166.27



**GENERAL PLAN AMENDMENTS & SPECIFIC PLANS — CURRENTLY BEING PROCESSED  
SAN DIEGO COUNTY**

<b>Project Name</b>	<b>Community</b>	<b>GPA</b>	<b>SP/SPA</b>	<b>TM/TPM</b>	<b>Dwelling Units</b>	<b>Non-Residential Land Uses</b>	<b>Acres</b>
The Bridges HCC Investors	SAN DIEGUITO		SPA 01-004; SPA 03-006	5270	216		445.00
THE BRIDGES	SAN DIEGUITO		SPA 01-004; SPA 03-006	5239	36		99.30
JUDD AND DILLARD,OTAY CROSSING	OTAY		SPA 04-006	5405	31	Commercial/Industrial Project	311.00
Borrego Spring Country Club	DESERT		SPA 05-002	5309	255		330.00
RANCHO CIELO	SAN DIEGUITO		SPA 05-004	5440	29		23.06
THE HIGHLANDS AT WARNER SPRINGS	NORTH MOUNTAIN		SPA 06-001	5450	28		149.00
VISTA RIDGE TM	SAN DIEGUITO		SPA 06-002	5418	8		20.00
VISTA HILLS, TM, REZ , STP, 8 LOTS	SAN DIEGUITO		SPA 06-002	5415	8		26.17
LAKE RANCHO VIEJO UNIT 3 SPA REMOVE RV PARKING	FALLBROOK		SPA 07-001				3.20
SUNROAD OTAY PARTNERS(SPA/TM)	OTAY		SPA 07-003	5538	60	Commercial/Industrial Project	179.00
SAN DIEGO CORRECTIONAL FACILITY	OTAY		SPA 06-005				39.09

SR-12 HWYCOV	SR-12N	SR-12F	SR-12T	SR-12 Pipe AVOL
572	01ST	PEPPER	BRADLEY	1359
2457	01ST	BRADLEY	CAJON GREENS	12299
2434	01ST	CAJON GREENS	GREENFIELD	11360
2456	01ST	GREENFIELD	PERSIMMON	8908
27	01ST	PERSIMMON	zone connector	11196
2452	01ST	zone connector	BROADWAY	11937
3133	02ND	PEPPER	ADOBE	22554
7493	02ND	ADOBE	DAWN RIDGE	22675
13803	03RD	MAIN	G	10579
12349	03RD	G	OLD JULIAN	13538
6198	05TH	OLD 395	UNKNOWN	3865
17061	05TH	UNKNOWN	HUFFSTATLER	3002
17062	05TH	HUFFSTATLER	RAINBOW VALLEY	1383
21981	07TH	ELM	A	13846
13816	07TH	A	B	13846
1616	07TH	B	MAIN	13846
3178	07TH	MAIN	G	9218
3177	07TH	G	TELFORD	6860
11910	08TH	RAINBOW VALLEY	RICE CANYON	12719
22261	10TH	PINE	A	11120
13771	10TH	A	PINE	11120
632	10TH	PINE	MAIN	13954
13770	10TH	MAIN	D	9831
17159	10TH	D	zone connector	8731
17160	10TH	zone connector	zone connector	8341
13775	10TH	zone connector	H	8027
8127	17TH	LENDEE	SAN PASQUAL VALLEY	21736
36	4SR	unknown	unknown	695
37	4SR	unknown	CAM SAN BERNARDO	695
9955	AIRWAY	FARADAY	ENRICO FERMI	11284
9865	AIRWAY	ALTA	LOOP	3734
9989	AIRWAY	ENRICO FERMI	UNKNOWN	15846
9862	AIRWAY	UNKNOWN	ALTA	14622
14448	ALPINE	DUNBAR	RAMP	12726
14450	ALPINE	RAMP	ARNOLD	12055
11816	ALPINE	ARNOLD	PEUTZ VALLEY	6101
11818	ALPINE	PEUTZ VALLEY	UNKNOWN	7155
11819	ALPINE	UNKNOWN	TAVERN	7074
11817	ALPINE	TAVERN	UNKNOWN	19326
56	ALPINE	UNKNOWN	zone connector	19326
11820	ALPINE	zone connector	zone connector	20019
57	ALPINE	zone connector	UNKNOWN	16461
58	ALPINE	UNKNOWN	UNKNOWN	16461
59	ALPINE	UNKNOWN	WEST VICTORIA	16461
11808	ALPINE	WEST VICTORIA	MARSHALL	17169

60	ALPINE	MARSHALL	ALPINE MHP	17770
11809	ALPINE	ALPINE MHP	BAY MEADOWS	14622
11810	ALPINE	BAY MEADOWS	PADRE DAM/DANATOS	10833
11806	ALPINE	PADRE DAM/DANATOS	ROCK	10833
11805	ALPINE	ROCK	NEW SOUTH GRADE	10833
14471	ALPINE	EAST VICTORIA	unknown	12093
61	ALPINE	unknown	SOUTH GRADE	12093
14472	ALPINE	SOUTH GRADE	ALPINE OAKS MHP	12093
11807	ALPINE	ALPINE OAKS MHP	VIA LA MANCHA	12981
5573	ALPINE	VIA LA MANCHA	UNKNOWN	1066
17153	ALPINE	UNKNOWN	CASA DE ROCA	403
17154	ALPINE	CASA DE ROCA	UNKNOWN	403
14476	ALPINE	UNKNOWN	WILLOWS	135
9848	ALTA	PASEO DE LA FUENTE	DAVID RIDGE	10639
11347	ALTA	LOOP	unknown	0
19354	ALTA	OTAY MESA	zone connector	19651
11847	ALTA	DAVID RIDGE	OTAY MESA	11926
19355	ALTA	zone connector	zone connector	20254
11348	ALTA	zone connector	AIRWAY	19166
11344	ALTA	AIRWAY	zone connector	10417
11345	ALTA	zone connector	SIEMPRE VIVA	9614
4051	ALVARADO	MISSION	PICO	6338
4052	ALVARADO	PICO	MAIN	7626
30918	ALVARADO	MAIN	zone connector	14754
13552	ALVARADO	zone connector	BRANDON	13755
5610	ALVARADO	BRANDON	BRANDON	13755
20691	ALVARADO	BRANDON	POTTER	4268
17057	ALVARADO	POTTER	DEL SURENO	4268
17058	ALVARADO	DEL SURENO	UNKNOWN	4243
17059	ALVARADO	UNKNOWN	MERCEDES	4243
17060	ALVARADO	MERCEDES	STAGE COACH	4343
11922	AMMUNITION	FALLBROOK GATE	ALTURAS	11872
11924	AMMUNITION	ALTURAS	UNKNOWN	13901
11923	AMMUNITION	UNKNOWN	MISSION	17418
4656	AMMUNITION	MISSION	MAIN	4718
1036	ANTHONY	WEST LILAC	UNKNOWN	7136
829	ANTHONY	UNKNOWN	LILAC	7284
17742	APPLE	GRAND	RAMONA	17654
17743	APPLE	RAMONA	MAYA	17654
359	ARCHIE MOORE	HIGHLAND VALLEY	QUAIL CROSSING	7136
13722	ARCHIE MOORE	QUAIL CROSSING	RANCHO DE LA ANGEL	7241
13723	ARCHIE MOORE	RANCHO DE LA ANGEL	SR-67	9324
13790	ARENA	GUNN STAGE	BABA	7239
13786	ARENA	HAMPSON	SAN VICENTE	7256
13791	ARENA	BENITO	HAMPSON	7219
19226	ARENA	unknown	BENITO	7040
19225	ARENA	BABA	unknown	6326

3120	ARNOLD	OLIVEWOOD	WEST VICTORIA	8982
1431	ARNOLD	ALPINE	PEUTZ VALLEY	11708
15362	ARNOLD	PEUTZ VALLEY	HARBISON CANYON	10958
11815	ARNOLD	HARBISON CANYON	SOUTH GRADE	14666
15361	ARNOLD	SOUTH GRADE	MIDWAY	10176
3117	ARNOLD	MIDWAY	BLUE LILAC	8488
3118	ARNOLD	BLUE LILAC	FOSS	8488
14457	ARNOLD	FOSS	ALPINE TERRACE	10769
3119	ARNOLD	ALPINE TERRACE	MIDWAY	11749
14458	ARNOLD	MIDWAY	TAVERN	11749
14460	ARNOLD	TAVERN	ALPINE GROVE	13316
7582	ARNOLD	ALPINE GROVE	ALPINE VILAGE	12931
7583	ARNOLD	ALPINE VILAGE	OLIVEWOOD	11991
12783	ASH	BROOKWOOD	STANLEY	7547
4611	ASH	STANLEY	LEHNER	7377
12784	ASH	LEHNER	VISTA	7404
17129	ASH	VISTA	zone connector	8356
17130	ASH	zone connector	HUBBARD	8943
5599	ASHLEY	TELFORD	STEFFY	3587
5598	ASHLEY	STEFFY	HANSON	1784
5600	ASHLEY	HANSON	CREELMAN	1258
4047	ASHLEY	CREELMAN	KEYES	718
11841	ASHWOOD	WILLOW	unknown	32510
11840	ASHWOOD	unknown	zone connector	32510
23121	ASHWOOD	zone connector	MAPLEVIEW	33600
16469	AUSTIN	SOUTH BARCELONA	GRANADA	6932
16470	AUSTIN	GRANADA	LEDGEVIEW	7163
8246	AUSTIN	LEDGEVIEW	AVNDA BOSQUES	7163
8245	AUSTIN	AVNDA BOSQUES	SWEETWATER SPRINGS	8595
20834	AVENIDA DEL DIABLO	HARMONY GROVE	CITRACADO	12633
20744	AVENIDA DEL DIABLO	COUNTRY CLUB	unknown	2582
20822	AVENIDA DEL DIABLO	unknown	HARMONY GROVE	2582
19251	AVOCADO	HORIZON HILLS	CALAVO	32336
19252	AVOCADO	CALAVO	FUERTE	32778
30315	AVOCADO	FUERTE	DUTTON	34310
13084	AVOCADO	DUTTON	EXPLORER	34866
3303	AVOCADO	EXPLORER	CHALLENGE	35521
3304	AVOCADO	CHALLENGE	zone connector	33264
3158	AVOCADO	zone connector	FURY	33436
17633	AVOCADO	FURY	LOUISA	25749
17634	AVOCADO	LOUISA	CALLE VERDE	25749
13159	AVOCADO	CALLE VERDE	UNKNOWN	26208
13155	AVOCADO	UNKNOWN	MADRID	30904
13156	AVOCADO	MADRID	RAMP	29336
13157	AVOCADO	RAMP	RAMP	20038
8571	BABA	ARENA	VISTA RAMONA	10046
13057	BALLANTYNE	GREENFIELD	HART	9376

21271	BALLARENA	MILLER	UNKNOWN	2464
21279	BALLARENA	UNKNOWN	COLE GRADE	2785
14633	BANCROFT	zone connector	unknown	7953
13111	BANCROFT	unknown	RAMP	16215
13112	BANCROFT	RAMP	HELIX	25520
13120	BANCROFT	HELIX	KOONCE	22243
16456	BANCROFT	KENWOOD	SWITZER/3401	20261
16457	BANCROFT	SWITZER/3401	zone connector	20261
15784	BANCROFT	zone connector	LAMAR	21513
15783	BANCROFT	LAMAR	TROY	22478
15805	BANCROFT	GROSSMONT	LEMON	5756
13107	BANCROFT	unknown	CAMPO	9853
13113	BANCROFT	CAMPO	RAMP	12882
13114	BANCROFT	RAMP	unknown	16215
11709	BANDY CANYON	OLD SURVEY	SAN PASQUAL VALLEY	1319
13378	BANDY CANYON	HIGHLAND VALLEY	SKY HIGH	8861
11707	BANDY CANYON	SKY HIGH	YSABEL CREEK	8861
16301	BEAR VALLEY	SUBURBAN HILLS	SAN PASQUAL VALLEY	15409
16306	BEAR VALLEY	BIRCH	IDAHO	13261
16302	BEAR VALLEY	LANDAVO	SUBURBAN HILLS	15283
16307	BEAR VALLEY	BOYLE	BIRCH	13188
16305	BEAR VALLEY	IDAHO	LANDAVO	15283
13356	BEAR VALLEY	ELDORADO	ENCINO	21315
13359	BEAR VALLEY	SAN PASQUAL VALLEY	ELDORADO	25481
13630	BERNARDO CENTER DR	UNKNOWN	DOVE CANYON	24769
13629	BERNARDO CENTER DR	CAM CRISALIDA	UNKNOWN	24769
5714	BIG HORN	LAZY S	BORREGO SPRINGS	171
4156	BIG HORN	BORREGO SPRINGS	DI GIORGIO	1767
6319	BLACK CANYON	zone connector	PILE	4774
6321	BLACK CANYON	zone connector	zone connector	1182
36197	BLACK MTN	CAM DEL NORTE	CAM SAN BERNARDO	1021
890	BLOSSOM VALLEY	VISTA ENTRADA	LAKE JENNINGS PARK	8659
889	BLOSSOM VALLEY	QUAIL CANYON	VISTA ENTRADA	8888
2664	BLOSSOM VALLEY	unknown	QUAIL CANYON	8345
2662	BLOSSOM VALLEY	FLINN SPRINGS	unknown	8345
888	BLOSSOM VALLEY	QUAIL VALLEY	FLINN SPRINGS	7096
2663	BLOSSOM VALLEY	BLOSSOM VALLEY	QUAIL VALLEY	3547
2637	BLOSSOM VALLEY	QUAIL CANYON	BLOSSOM VALLEY	3547
107	BONITA	zone connector	CENTRAL	19274
9	BONITA	SWEETWATER	unknown	11794
4930	BONITA	unknown	SAN MIGUEL	11794
5346	BONITA	SAN MIGUEL	FRISBIE	23099
6312	BONITA	FRISBIE	zone connector	17594
10677	BONITA	CENTRAL	CHRISTIAN CENTER	17335
7502	BONITA	CHRISTIAN CENTER	unknown	20517
10676	BONITA	unknown	VILLAS	20517
6728	BONITA	WILLOW	LYNNWOOD	26225

6729	BONITA	LYNNWOOD	7897-MHP	26225
7148	BONITA	7897-MHP	GLEN ABBEY CEMETERY	26225
7147	BONITA	GLEN ABBEY CEMETERY	VILLA BONITA SR	26225
7146	BONITA	VILLA BONITA SR	ANDORRA	30051
10648	BONITA	ANDORRA	PLAZA BONITA RD	30051
846	BORREGO SALTON SEAWA	HENDERSON CANYON	UNKNOWN	133
29300	BORREGO SPRINGS	HENDERSON CANYON	SANTA ROSA	4829
5795	BORREGO SPRINGS	SANTA ROSA	BIG HORN	4599
30344	BORREGO SPRINGS	BIG HORN	CIRCLE J	2728
5794	BORREGO SPRINGS	CIRCLE J	CLOUDY MOON	7045
5797	BORREGO SPRINGS	CLOUDY MOON	CHRISTMAS N	7832
17011	BORREGO SPRINGS	CHRISTMAS S	STIRRUP	17142
17012	BORREGO SPRINGS	STIRRUP	WEATHER VANE	14589
11828	BORREGO SPRINGS	WEATHER VANE	TILTING T	11577
11829	BORREGO SPRINGS	TILTING T	COUNTRY CLUB	9914
11826	BORREGO SPRINGS	COUNTRY CLUB	BORREGO VALLEY	7645
11827	BORREGO SPRINGS	BORREGO VALLEY	YAQUI PASS	8918
17009	BORREGO SPRINGS	YAQUI PASS	DESART	5861
17010	BORREGO SPRINGS	DESART	unknown	1793
19416	BORREGO SPRINGS	unknown	FLETCHER	1793
19417	BORREGO SPRINGS	FLETCHER	SR-78	2460
4913	BORREGO VALLEY	HENDERSON CANYON	unknown	756
11834	BORREGO VALLEY	unknown	unknown	756
11835	BORREGO VALLEY	unknown	PALM CANYON	756
11831	BORREGO VALLEY	PALM CANYON	TILTING T	3369
11833	BORREGO VALLEY	TILTING T	RANGO	8780
6241	BOULDER CREEK	PINE HILLS	ENGINEERS	601
21578	BOUNDARY	JULIAN	HUNTER	2164
3175	BOUNDARY	HUNTER	RAMONA	1686
1427	BRADLEY	365	MAGNOLIA	12340
13039	BRADLEY	MAGNOLIA	RAMP	23905
13038	BRADLEY	RAMP	RAMP	27675
13041	BRADLEY	RAMP	GRAVES	30010
13040	BRADLEY	GRAVES	201	27503
7451	BRADLEY	201	325/360	24714
16118	BRADLEY	325/360	450/465-MHP/469	24714
16120	BRADLEY	450/465-MHP/469	MOLLISON	23405
12842	CAM DEL RIO NORTH	RAMP	RAMP	18627
12842	CAM DEL RIO NORTH	RAMP	RAMP	18627
3102	BRADLEY	UNKNOWN	01ST	18814
1461	BRADLEY	01ST	PEPPER	17388
14163	BRIARWOOD	RAMP	SOUTH BAY PARKWAY	17631
14160	BRIARWOOD	SOUTH BAY PARKWAY	SOUTH BAY PARKWAY	17631
14157	BRIARWOOD	SOUTH BAY PARKWAY	RAMP	17631
14156	BRIARWOOD	RAMP	ROBINWOOD	14737
14177	BRIARWOOD	ROBINWOOD	BONITA WOODS	12512
14178	BRIARWOOD	BONITA WOODS	SWEETWATER	10627

19620	BROAD OAKS	unknown	DUNBAR	666
17419	BROAD OAKS	UNKNOWN	CHOCOLATE SUMMIT	0
17418	BROAD OAKS	DUNBAR	UNKNOWN	0
14440	BROAD OAKS	HAWLEY	unknown	666
7543	BROADWAY	NORTH BROADWAY	NORTH	8543
17524	BROADWAY	unknown	FAIRWAY	31005
31152	BROADWAY	FAIRWAY	zone connector	33371
17525	BROADWAY	zone connector	SPRING	35356
11749	BUCKMAN SPRINGS	OLD HWY 80	BUCKMAN SPRINGS	339
11743	BUCKMAN SPRINGS	OLD HWY 80	BUCKMAN SPRINGS	5594
11748	BUCKMAN SPRINGS	BUCKMAN SPRINGS	zone connector	5933
31321	BUCKMAN SPRINGS	zone connector	zone connector	5979
11746	BUCKMAN SPRINGS	zone connector	OAK	6446
11747	BUCKMAN SPRINGS	OAK	CAMERON TRUCK	4589
11744	BUCKMAN SPRINGS	CAMERON TRUCK	LAKE MORENA	5096
31327	BUCKMAN SPRINGS	LAKE MORENA	zone connector	5475
11745	BUCKMAN SPRINGS	zone connector	SR-94	3941
12324	BUENA CREEK	SUNSHINE MTN	TWIN OAKS VALLEY	49468
4135	BUENA CREEK	SOUTH SANTA FE	SYCAMORE	43319
11568	BUENA CREEK	SYCAMORE	HARTWRIGHT	43319
14711	BUENA CREEK	HARTWRIGHT	UNKNOWN	43319
14712	BUENA CREEK	UNKNOWN	LONE OAK	38900
14713	BUENA CREEK	LONE OAK	MONTE VISTA	38900
12318	BUENA CREEK	MONTE VISTA	SUGARBUSH	48993
12319	BUENA CREEK	SUGARBUSH	HOLLYBERRY	48512
12725	BUENA CREEK	HOLLYBERRY	FREDAS HILL	48048
12726	BUENA CREEK	FREDAS HILL	LAS POSAS	47165
12320	BUENA CREEK	LAS POSAS	TAMARA	49833
12321	BUENA CREEK	TAMARA	SUNSHINE MTN	49468
1470	CALAVO	RAMP	DEL RIO	14207
4974	CAM DEL CIELO	zone connector	CAM DEL REY	10564
4975	CAM DEL CIELO	WEST LILAC	zone connector	8315
9259	CAM DEL NORTE	DOVE CANYON	RAMP	32822
9259	CAM DEL NORTE	DOVE CANYON	RAMP	32822
9259	CAM DEL NORTE	DOVE CANYON	RAMP	32822
9260	CAM DEL NORTE	RAMP	RAMP	31061
13621	CAM DEL NORTE	RAMP	UNKNOWN	50637
13620	CAM DEL NORTE	UNKNOWN	BERNARDO CENTER DR	52299
11869	CAM DEL REY	WEST LILAC	CAM DEL CIELO	10093
11873	CAM DEL REY	CAM DEL CIELO	unknown	3513
17172	CAM DEL REY	unknown	GOLFCLUB	3513
17173	CAM DEL REY	GOLFCLUB	BOBRITT	6301
17089	CAM DEL REY	BOBRITT	VIA DE LA REINA	6548
17093	CAM DEL REY	VIA DE LA REINA	zone connector	6985
17094	CAM DEL REY	zone connector	OLD HWY 395	7144
12048	CAM SAN BERNARDO	UNKNOWN	4SR	18074
150	CAM SAN BERNARDO	WILLOW	RAMP	20605



9270	CAM SAN BERNARDO	THORNMINT	WILLOW	20605
17928	CAM SAN BERNARDO	BLACK MTN	UNKNOWN	9290
17929	CAM SAN BERNARDO	4SR	DOVE CANYON	17379
12049	CAM SAN BERNARDO	DOVE CANYON	UNKNOWN	18420
12068	CAM SAN BERNARDO	UNKNOWN	RAMP	18420
9263	CAM SAN BERNARDO	RAMP	RAMP	16783
149	CAM SAN BERNARDO	COASTWOOD	THORNMINT	17019
9269	CAM SAN BERNARDO	RANCHO BERNARDO	COASTWOOD	17019
14543	CAMPO	ramp	zone connector	37758
14544	CAMPO	ramp	SINGER	38963
5595	CAMPO	zone connector	SR-94	37019
5699	CAMPO	SR-94	FAIR ACRES	33931
5698	CAMPO	FAIR ACRES	STEELE CANYON	33931
5697	CAMPO	STEELE CANYON	RANCHO MIGUEL	40595
5557	CAMPO	RANCHO MIGUEL	VISTA SAGE	40491
11411	CAMPO	VISTA SAGE	VISTA DIEGO	37818
11410	CAMPO	VISTA DIEGO	LYONS VALLEY	37384
11409	CAMPO	LYONS VALLEY	UNKNOWN	30294
4027	CAMPO	UNKNOWN	PROCTOR VALLEY	27958
4025	CAMPO	JEFFERSON	unknown	21962
4026	CAMPO	unknown	MAXFIELD	21962
5559	CAMPO	MAXFIELD	HILLSIDE	22146
5556	CAMPO	HILLSIDE	MELODY	21331
11413	CAMPO	MELODY	unknown	16135
11414	CAMPO	unknown	RANCHO JAMUL	16135
4038	CAMPO	RANCHO JAMUL	zone connector	15580
4039	CAMPO	zone connector	OTAY LAKES	14160
4037	CAMPO	OTAY LAKES	OTAY LAKES	17858
4036	CAMPO	OTAY LAKES	UNKNOWN	17772
4040	CAMPO	UNKNOWN	unknown	16653
4041	CAMPO	unknown	SR-94	16653
10180	CAMPO	SPRING	RAMP	21741
4637	CAMPO	RAMP	KENWOOD	15358
4638	CAMPO	KENWOOD	TERRACE	15613
13136	CAMPO	AGUA DULCE	RAMP	17104
6106	CAMPO	TERRACE	BANCROFT	15435
21803	CAMPO	BANCROFT	CAMINO PAZ	15669
13121	CAMPO	CAMINO PAZ	HELIX	15692
13122	CAMPO	HELIX	UNKNOWN	10996
171	CAMPO	UNKNOWN	ROGERS	10996
13125	CAMPO	ROGERS	KENWOOD	8907
4635	CAMPO	KENWOOD	CONRAD	27916
6105	CAMPO	CONRAD	NORTH BONITA	14587
13132	CAMPO	NORTH BONITA	NORTH BARCELONA	15444
13133	CAMPO	NORTH BARCELONA	CASA DE ORO	8429
13137	CAMPO	CASA DE ORO	AGUA DULCE	8892
13160	CAMPO	RAMP	VIA MERCADO	73435



16799	CAMPO	VIA MERCADO	unknown	67013
13161	CAMPO	unknown	zone connector	67013
27815	CAMPO	zone connector	ramp	66826
13162	CAMPO	ramp	SR 54	66826
172	CAMPO	SR 54	JAMACHA BOULEVARD	66826
11477	CAMPO	JAMACHA BOULEVARD	ramp SR-94 EB	85560
14545	CAMPO	ramp SR-94 EB	ramp	85560
14536	CAMPO	ramp	unknown	85560
14538	CAMPO	unknown	JAMACHA ROAD	85560
28742	CAMPO	JAMACHA ROAD	ramp	37758
28799	CAMPO	zone connector	ramp	38963
14542	CAMPO	SINGER	SR-94	38963
14541	CAMPO	SR-94	MILLAR RANCH	38963
14539	CAMPO	MILLAR RANCH	unknown	38542
26227	CAMPO	unknown	zone connector	38542
642	CARLINA	MISSION	MISSION	40118
8671	CARMEL VALLEY	DOVE CANYON	UNKNOWN	31633
98	CARMEL VALLEY	UNKNOWN	UNKNOWN	31633
723	CARRIZO GORGE	CARRIZO CREEK	OLD HWY 80	9164
10679	CENTRAL	SWEETWATER	BONITA	6613
10678	CENTRAL	BONITA	BONITA GLEN	5009
493	CENTRAL	BONITA GLEN	UNKNOWN	5009
14063	CENTRAL	UNKNOWN	FRISBIE	5009
16935	CENTRAL	FRISBIE	HAZELHURST	9397
6748	CENTRAL	HAZELHURST	AUDUBON	9615
9789	CENTRAL	AUDUBON	CORRAL CANYON	9615
11868	CHAMPAGNE	GOPHER CANYON	OLD CASTLE	26408
12512	CHAMPAGNE	OLD CASTLE	unknown	18926
17087	CHAMPAGNE	unknown	LAWRENCE WELK	18926
17088	CHAMPAGNE	LAWRENCE WELK ACCES	zone connector	20655
11865	CHAMPAGNE	zone connector	MOUNTAIN MEADOW	20347
15356	CHANNEL	LAKESIDE	zone connector	25972
544	CHANNEL	zone connector	MAPLEVIEW NEW	24019
1994	CHANNEL	MAPLEVIEW	INDUSTRY	9264
8404	CHANNEL	INDUSTRY	LAKESHORE	9264
536	CHANNEL	LAKESHORE	ROBERTS	5151
15329	CHANNEL	ROBERTS	WOODSIDE	5151
15335	CHANNEL	WOODSIDE	zone connector	7459
15336	CHANNEL	zone connector	JULIAN	4814
13247	CHASE	HILLSDALE	HILLSDALE	10676
19208	CHASE	RANCHO VALLE	GROVE	22706
13241	CHASE	GROVE	BERNITA	22656
13242	CHASE	BERNITA	CHASE	23130
18045	CHASE	CHASE	MONUMENT HILL	22736
18046	CHASE	MONUMENT HILL	FUERTE	22568
6102	CHASE	FUERTE	SR 54	24290
4634	CHASE	SR 54	JAMACHA ROAD	24290

6254	CHASE	JAMACHA ROAD	zone connector	13232
818	CHASE	zone connector	HILLSDALE	11632
2585	CHIHUAHUA VALLEY	SR-79	unknown	3333
14439	CHOCOLATE SUMMIT	BROAD OAKS	DUNBAR	0
2592	CHRISTMAS N	CHRISTMAS S	BORREGO SPRINGS	14838
724	CHRISTMAS N	BORREGO SPRINGS	CHRISTMAS S	14843
2591	CHRISTMAS S	CHRISTMAS N	BORREGO SPRINGS	15137
2590	CHRISTMAS S	BORREGO SPRINGS	CHRISTMAS N	14982
3468	CIRCLE R	OLD HWY 395	EL CAM DE PINOS	17406
3467	CIRCLE R	EL CAM DE PINOS	CIRCLE "R"	17529
31307	CIRCLE R	CAM DE LAS LOMAS	CIRCLE "R"	12589
9626	CIRCLE R	UNKNOWN	CAM DE LAS LOMAS	12876
31308	CIRCLE R	unknown	UNKNOWN	10600
9627	CIRCLE R	WEST LILAC	unknown	9196
16323	CITRACADO	SCENIC TL	EUCALYPTUS	18734
16328	CITRACADO	EUCALYPTUS	BERNARDO	17458
16326	CITRACADO	11TH	RAMP	24945
16320	CITRACADO	HARMONY GROVE	AVENIDA DEL DIABLO	18091
21956	CITRANO LN	TAVERN	VICTORIA PARK	5799
2685	CITRUS	zone connector	BIRCH	10437
12901	CITRUS	BIRCH	IDAHO	9520
12902	CITRUS	IDAHO	IDAHO	10049
13362	CITRUS	IDAHO	SAN PASQUAL VALLEY	8836
17886	CLOVERDALE	unknown	zone connector	2036
7531	CLOVERDALE	UNNAMED PUBLIC	MTN VIEW	5254
7532	CLOVERDALE	MTN VIEW	ROCKWOOD	5054
6498	CLOVERDALE	ROCKWOOD	NEW CLOVERDALE	5357
6362	COLE GRADE	PALA	zone connector	13947
30921	COLE GRADE	zone connector	PAUMA VISTA	16047
6346	COLE GRADE	PAUMA VISTA	MC NALLY	17057
30922	COLE GRADE	MC NALLY	TYLER	16558
6340	COLE GRADE	TYLER	GLEN	17431
6347	COLE GRADE	GLEN	WHITE STAR	14297
6341	COLE GRADE	WHITE STAR	COOL VALLEY	14297
6348	COLE GRADE	COOL VALLEY	MILLER	14002
4876	COLE GRADE	MILLER	unknown	11951
4877	COLE GRADE	unknown	VIA VALENCIA	11951
4872	COLE GRADE	VIA VALENCIA	unknown	13892
4871	COLE GRADE	unknown	MILLCO	13892
25944	COLE GRADE	MILLCO	OAKWOOD GLEN	13914
11562	COLE GRADE	OAKWOOD GLEN	FRUITVALE	6840
11563	COLE GRADE	FRUITVALE	VALLEY CENTER SCHOOL	9494
30923	COLE GRADE	VALLEY CENTER SCHOOL	zone connector	8899
4878	COLE GRADE	zone connector	VALLEY CENTER	11181
22047	COLE GRADE	zone connector	VALLEY CENTER	8853
22061	COLE GRADE	BALLARENA	zone connector	2811
13091	CONRAD	RESMAR	unknown	3890

30710	CONRAD	unknown	DEL SOL	3890
3320	CONRAD	DEL SOL	ESTRELLA	4640
22178	CONRAD	ESTRELLA	ROGERS	5572
3321	CONRAD	ROGERS	zone connector	4581
3322	CONRAD	zone connector	CAMPO	6354
17075	COOL VALLEY	COLE GRADE	COYOTE RUN	106
22185	COOL VALLEY	COYOTE RUN	SADDLEBACK	106
17076	COOL VALLEY	SADDLEBACK	VILLA SIERRA	820
16936	CORRAL CANYON	CENTRAL	PONY	9880
6747	CORRAL CANYON	PONY	3668	9880
9788	CORRAL CANYON	3668	JOCKEY	9880
9786	CORRAL CANYON	JOCKEY	YEARLING	9880
6746	CORRAL CANYON	YEARLING	GALLOPING	9880
9787	CORRAL CANYON	GALLOPING	zone connector	9880
3998	CORRAL CANYON	zone connector	SNAFFLE BIT/LEADROPE	6837
16937	CORRAL CANYON	SNAFFLE BIT/LEADROPE	STEEPLECHASE	6837
6745	CORRAL CANYON	STEEPLECHASE	SHADOW CANYON	6837
4000	CORRAL CANYON	SHADOW CANYON	COUNTRY VISTA LN	6837
4278	CORRIZO GORGE	RAMP	RAMP	6994
4277	CORRIZO GORGE	RAMP	CARRIZO GORGE	11118
17792	CORRIZO GORGE	CARRIZO GORGE	unknown	9164
17793	CORRIZO GORGE	unknown	CARRIZO GORGE	9164
11455	COUSER CANYON	PALA	zone connector	5467
3214	COUSER CANYON	zone connector	LILAC	4843
13221	CREST	SUNCREST	SOUTH	1782
22547	CYPRESS	LILAC	zone connector	19035
11416	DE LUZ	HARRIS	UNKNOWN	7489
4857	DE LUZ	UNKNOWN	SANDIA CREEK	7489
8576	DE LUZ	SANDIA CREEK	zone connector	7417
8578	DE LUZ	zone connector	PICO	14062
6334	DE LUZ	DE LUZ MURRIETA	HARRIS	7489
12328	DEER SPRINGS	MULBERRY	MARILYN	64826
12330	DEER SPRINGS	MARILYN	unknown	65222
225	DEER SPRINGS	unknown	XXX	65222
31328	DEER SPRINGS	XXX	unknown	65282
12331	DEER SPRINGS	unknown	UNKNOWN	60273
12333	DEER SPRINGS	UNKNOWN	MESA ROCK	59657
12332	DEER SPRINGS	MESA ROCK	RAMP	54706
15383	DEHESA	GRANITE HILLS	CALLE ENCANTO	17691
13183	DEHESA	CALLE ENCANTO	VISTA GRANDE	17529
13184	DEHESA	VISTA GRANDE	SINGING TRAILS	14896
2425	DEHESA	SINGING TRAILS	DEHESA-NEW	13018
13186	DEHESA	DEHESA-NEW	WILLOW GLEN	13018
14481	DEHESA	WILLOW GLEN	zone connector	22585
14480	DEHESA	zone connector	UNKNOWN	21537
14479	DEHESA	UNKNOWN	UNKNOWN	21613
13230	DEHESA	UNKNOWN	HARBISON CANYON	21374

18014	DEHESA	HARBISON CANYON	zone connector	17046
18015	DEHESA	zone connector	SYCUAN	16672
11823	DEHESA	SYCUAN	WILLSON	5501
15380	DEHESA	WILLSON	UNKNOWN	5755
15379	DEHESA	UNKNOWN	TAVERN	5255
8717	DEHESA-NEW	DEHESA	DEHESA	12987
6370	DEL DIOS	unknown	COUNTRY CLUB	25367
4907	DEL DIOS	VIA RANCHO	unknown	25367
4907	DEL DIOS	VIA RANCHO	unknown	25367
4907	DEL DIOS	VIA RANCHO	unknown	25367
11677	DEL DIOS	LUNA DE MIEL	DEL DIOS ROUNDABOUT3	22545
13398	DEL DIOS	RANCHO DEL RIO	LUNA DE MIEL	20479
1664	DEL DIOS	zone connector	RANCHO DEL RIO	20479
229	DEL DIOS	unknown	zone connector	19700
15963	DEL DIOS	FRUIT STAND	unknown	19700
7546	DEL DIOS	UNKNOWN	FRUIT STAND	19700
228	DEL DIOS	UNKNOWN	UNKNOWN	19700
6371	DEL DIOS	RANCHO	UNKNOWN	19700
4908	DEL DIOS	MT ISRAEL	RANCHO	20273
4906	DEL DIOS	zone connector	MT ISRAEL	23057
6368	DEL DIOS	ELM	zone connector	25069
6369	DEL DIOS	COUNTRY CLUB	ELM	25367
2748	DI GIORGIO	HENDERSON CANYON	unknown	724
2750	DI GIORGIO	unknown	BIG HORN	724
2747	DI GIORGIO	BIG HORN	PALM CANYON	2488
2745	DI GIORGIO	PALM CANYON	TILTING T	4828
102	DOVE CANYON	unknown	CAM SAN BERNARDO	2396
12339	DOVE CANYON	CAM SAN BERNARDO	unknown	12657
8078	DOVE CANYON	unknown	CARMEL VALLEY	12657
11464	DULIN	UNKNOWN	OLD HWY 395	12077
11463	DULIN	SHEARER	UNKNOWN	6917
22907	DUNBAR	BROAD OAKS	zone connector	666
13737	DYE	HIGHLAND VALLEY	JULIAN	6920
13738	DYE	JULIAN	DYE	3048
11706	DYE	DYE	DURAZANITOS	13678
11704	DYE	DURAZANITOS	UNKNOWN	12931
11705	DYE	UNKNOWN	RAMONA	12125
30352	DYE	RAMONA	WARNOCK	11155
13731	DYE	DYE	JULIAN	10756
30926	EAST GRADE	CANFIELD	zone connector	3381
5677	EAST GRADE	zone connector	zone connector	4471
5678	EAST GRADE	zone connector	SR-76	6915
6075	EAST VICTORIA	NORTH VICTORIA	zone connector	727
259	EAST VICTORIA	zone connector	OTTO	1016
6077	EAST VICTORIA	OTTO	ALPINE	683
12730	EAST VISTA	MISSION	OLD RIVER	34261
12729	EAST VISTA	OLD RIVER	EVERGREEN	34261

12728	EAST VISTA	EVERGREEN	HUTCHISON	33748
7211	EAST VISTA	HUTCHISON	GOPHER CANYON	35951
5100	EAST VISTA	GOPHER CANYON	STRAWBERRY HILL	45540
12301	EAST VISTA	STRAWBERRY HILL	OSBORNE	45987
14570	EAST VISTA	OSBORNE	unknown	38922
260	EAST VISTA	unknown	BARSBY	38922
13094	EDGEWOOD	BANCROFT	UNKNOWN	1027
13093	EDGEWOOD	UNKNOWN	MACDONALD	542
38337	EL APAJO	VIA DE LA VALLE	VIA DE SANTA FE	21222
2053	EL APAJO	VIA DE SANTA FE	SAN DIEGUITO	31506
13415	EL CAMINO DEL NORTE	VAL SERENO	LAS MONTANAS	11188
13416	EL CAMINO DEL NORTE	LAS MONTANAS	VIA DE SUENO	11053
13417	EL CAMINO DEL NORTE	VIA DE SUENO	VIA DE FORTUNA	11053
13418	EL CAMINO DEL NORTE	VIA DE FORTUNA	VIA ROSWITHA	11013
13419	EL CAMINO DEL NORTE	VIA ROSWITHA	zone connector	10139
13425	EL CAMINO DEL NORTE	zone connector	LAGO VISTA	9879
13421	EL CAMINO DEL NORTE	LAGO VISTA	LAGO LINDO	9879
13422	EL CAMINO DEL NORTE	LAGO LINDO	ALISO CANYON	9876
13426	EL CAMINO DEL NORTE	ALISO CANYON	RANCHO CIELO	10837
13420	EL CAMINO DEL NORTE	RANCHO CIELO	zone connector	10837
5	EL CAMINO DEL NORTE	zone connector	DEL DIOS ROUNDABOUT3	10890
30353	EL CAMINO REAL	LA NORIA	zone connector	10394
16995	EL CAMINO REAL	zone connector	HIGHLAND	10475
16994	EL CAMINO REAL	HIGHLAND	LINEA DEL CIELO	6199
16993	EL CAMINO REAL	LINEA DEL CIELO	LADERA SARINA	5078
20439	EL CAMINO REAL	LADERA SARINA	RANCHO DEL MADISON	5591
13873	EL CAMINO REAL	RANCHO DEL MADISON	VIA DE LA VALLE	5591
9676	EL MONTE	UNKNOWN	LAKE JENNINGS PARK	840
31319	EL MONTE	UNKNOWN	UNKNOWN	829
15360	EL MONTE	HAZY MEADOW	UNKNOWN	354
9677	EL MONTE	UNKNOWN	HAZY MEADOW	2
14437	EL MONTE	UNKNOWN	UNKNOWN	2
557	EL NOPAL	SANTANA	AQUILLA	8685
8047	EL NOPAL	AQUILLA	LOS RANCHITOS	8670
8046	EL NOPAL	LOS RANCHITOS	LOZITA	8783
8048	EL NOPAL	LOZITA	UNNAMED LKS	8783
12874	EL NORTE	REES	NORDAHL	16506
13403	ELFIN FOREST	RANCHO SUMMIT	UNKNOWN	13256
13401	ELFIN FOREST	UNKNOWN	QUESTHAVEN	11618
6925	ELKELTON	RAMP	RAMP	8331
7058	ELKELTON	JAMACHA ROAD	DELROSE	9373
6961	ELKELTON	DELROSE	INNSDALE	4591
5884	ELKELTON	INNSDALE	KELBURN	4591
6960	ELKELTON	KELBURN	LANCE	4415
4378	ELKELTON	LANCE	MILBURN	4415
4377	ELKELTON	MILBURN	NOELINE	4415
4376	ELKELTON	NOELINE	PARKBROOK	5037

5881	ELKELTON	PARKBROOK	PARADISE VALLEY	5037
8656	ELKELTON	PARADISE VALLEY	RAMP	13042
13739	ELM	PAMO	ASH	3101
13810	ELM	ASH	CEDAR	3130
13811	ELM	CEDAR	POPLAR	5662
13817	ELM	POPLAR	07TH	5662
30367	ENGINEERS	BOULDER CREEK	UNKNOWN	487
3284	ENGINEERS	UNKNOWN	SR-79	487
11342	ENRICO FERMI	OTAY MESA	zone connector	18856
11363	ENRICO FERMI	zone connector	RAMP	24044
11341	ENRICO FERMI	OTAY MESA	DAVID RIDGE	27652
9858	ENRICO FERMI	DAVID RIDGE	LONE STAR	17025
11338	ENRICO FERMI	AIRWAY	SIEMPRE VIVA	9598
11364	ENRICO FERMI	RAMP	RAMP	20340
11365	ENRICO FERMI	RAMP	zone connector	18710
11343	ENRICO FERMI	zone connector	AIRWAY	14854
9650	EUCALYPTUS HILLS	PINEHURST	VALLE VISTA	2718
7807	EUCLID	24TH	RIDGEWAY	8426
10626	EUCLID	RIDGEWAY	NORTH OF SWEETWATER	9223
11914	FALLBROOK	MISSION	PICO	7632
11915	FALLBROOK	PICO	MAIN	7632
11917	FALLBROOK	MAIN	OLD STAGE	19384
30932	FALLBROOK	OLD STAGE	MANDARIN	19499
24092	FALLBROOK	MANDARIN	VILLAGE VIEW	17343
11916	FALLBROOK	VILLAGE VIEW	SHADY GLEN	17343
30933	FALLBROOK	SHADY GLEN	DEBRA ANN	16206
11919	FALLBROOK	DEBRA ANN	MC DONALD	16353
30934	FALLBROOK	MC DONALD	MAGARIAN	18478
11920	FALLBROOK	MAGARIAN	ARROYO VISTA	18478
30935	FALLBROOK	ARROYO VISTA	UNKNOWN	18868
11918	FALLBROOK	UNKNOWN	STAGE COACH	18905
634	FALLBROOK	STAGE COACH	VIA SOPLADOR	11247
638	FALLBROOK	VIA SOPLADOR	UNKNOWN	11247
30936	FALLBROOK	UNKNOWN	zone connector	10764
11628	FALLBROOK	zone connector	RECHE	8737
6473	FARMER	WYNOLA	unknown	79
6472	FARMER	unknown	zone connector	79
5209	FARMER	zone connector	SR-78	1039
8098	FELICITA	HAMILTON	PARK	3173
8100	FELICITA	PARK	CLARENCE	3173
8099	FELICITA	CLARENCE	VIA RANCHO	2878
17133	FOOTHILL	unknown	SUNRISE	21830
17134	FOOTHILL	SUNRISE	unknown	23592
14701	FOOTHILL	unknown	MONTE VISTA	23592
15375	FOSS	ARNOLD	SOUTH GRADE	3682
15364	FRANCES	MOUNTAIN VIEW	HARBISON CANYON	3360
8192	FRUITVALE	COLE GRADE	UNKNOWN	3575

8193	FRUITVALE	UNKNOWN	zone connector	3575
5609	FRUITVALE	zone connector	MACTAN	2645
11250	FUERTE	SEVERIN	GROSSMONT	14278
6119	FUERTE	GROSSMONT	SIERRA VISTA	10193
6118	FUERTE	SIERRA VISTA	UNKNOWN	10193
18043	FUERTE	UNKNOWN	zone connector	10506
18044	FUERTE	zone connector	LEMON	10488
6097	FUERTE	LEMON	HELIX	14691
13086	FUERTE	HELIX	GRANDVIEW	15203
13085	FUERTE	GRANDVIEW	ALZEDA	12843
4639	FUERTE	ALZEDA	CALAVO	11826
6107	FUERTE	CALAVO	AVOCADO	11526
30373	FUERTE	AVOCADO	MAYAPAN	8724
13083	FUERTE	MAYAPAN	KAREN	8477
30374	FUERTE	KAREN	FUERTE FARMS	7430
30375	FUERTE	FUERTE FARMS	zone connector	6196
13082	FUERTE	zone connector	unknown	6253
18049	FUERTE	unknown	SHADOWGLEN	6480
18050	FUERTE	SHADOWGLEN	ROLLING HILLS	6480
13080	FUERTE	ROLLING HILLS	CHASE	6686
13079	FUERTE	CHASE	NAVAJA	6276
13078	FUERTE	NAVAJA	CHASE	6608
2491	FURY	AVOCADO	zone connector	15866
30378	FURY	zone connector	RAPATEE	15147
13163	FURY	RAPATEE	CALLE VERDE	14770
13164	FURY	CALLE VERDE	SUNDOWN	21307
30380	FURY	SUNDOWN	JULIE	21307
13165	FURY	JULIE	UNKNOWN	20741
13166	FURY	UNKNOWN	WIEGHORST	20741
13167	FURY	WIEGHORST	CALLE FREDERICO	17390
14550	FURY	CALLE FREDERICO	BRABHAM	15987
14548	FURY	BRABHAM	VIA RANCHO SAN DIEGO	10320
13262	FURY	VIA RANCHO SAN DIEGO	JAMACHA ROAD	9608
30937	GIRD	RECHE	zone connector	5441
5752	GIRD	zone connector	VIA DEL ROBLES	6050
30938	GIRD	VIA DEL ROBLES	LOS SICOMOROS	7204
30939	GIRD	LOS SICOMOROS	LAKETREE	7513
30940	GIRD	LAKETREE	OAK CLIFF	7985
5753	GIRD	OAK CLIFF	PALA MESA	9107
30941	GIRD	PALA MESA	VIA LOMA	7721
17065	GIRD	VIA LOMA	KNOTTWOOD/ENCINA	7401
17066	GIRD	KNOTTWOOD/ENCINA	unknown	8436
11473	GIRD	unknown	zone connector	8436
5756	GIRD	zone connector	PALA	8779
23669	GLEN	zone connector	UNKNOWN	11969
23695	GLEN	UNKNOWN	COLE GRADE	13602
31344	GLEN	LILAC	zone connector	13757



12710	GOPHER CANYON	FAIRVIEW	EAST VISTA	51985
12711	GOPHER CANYON	UNKNOWN	FAIRVIEW	52101
17208	GOPHER CANYON	LITTLE GOPHER CANYON	NIGHT HERON	52227
17209	GOPHER CANYON	NIGHT HERON	VISTA VALLEY	52612
31337	GOPHER CANYON	VISTA VALLEY	NEW ROAD	52541
12713	GOPHER CANYON	NEW ROAD	TWIN OAKS VALLEY	53222
5670	GOPHER CANYON	TWIN OAKS VALLEY	UNKNOWN	50541
5671	GOPHER CANYON	UNKNOWN	RAMP	50818
8187	GOPHER CANYON	RAMP	RAMP	46443
4098	GOPHER CANYON	RAMP	CHAMPAGNE	35521
12712	GOPHER CANYON	LITTLE GOPHER CANYON	UNKNOWN	52101
13092	GRANDVIEW	CARMICHAEL	UNKNOWN	536
13090	GRANDVIEW	UNKNOWN	RESMAR	663
13088	GRANDVIEW	RESMAR	WESTON	5573
13087	GRANDVIEW	WESTON	FUERTE	5573
6382	GRANITE HILLS	LEXINGTON	WASHINGTON	7199
5146	GRANITE HILLS	MELODY	LEXINGTON	7799
6318	GRANITE HILLS	04TH	MELODY	8541
13043	GRAVES	PEPPER	DANNY	16287
13042	GRAVES	DANNY	BRADLEY	16867
13044	GRAVES	BRADLEY	GRAVES	11481
13045	GRAVES	GRAVES	BRADLEY ACCESS	12050
8017	GRAVES	BRADLEY ACCESS	GREENFIELD	6989
7452	GRAVES	GREENFIELD	HART	5252
8721	GREAT STHRN OVRLND S	SR-78	GREAT SANDY	4091
8722	GREAT STHRN OVRLND S	GREAT SANDY	zone connector	2078
11767	GREAT STHRN OVRLND S	zone connector	UNKNOWN	0
8069	GREAT STHRN OVRLND S	UNKNOWN	SWEENEY PASS	0
17070	GREEN CANYON	WINTERWARM	MISSION	8120
17069	GREEN CANYON	WINTER HAVEN	WINTERWARM	7180
3372	GREEN CANYON	QUIET RANCH	WINTERHAVEN	8183
30943	GREEN CANYON	CALMIN	QUIET RANCH	6544
30942	GREEN CANYON	unknown	CALMIN	8054
3373	GREEN CANYON	RECHE	unknown	8054
3112	GREENFIELD	VICTOR	MOLLISON	13832
13204	GREENFIELD	BERMUDA LANE	CANDLE	23429
341	GREENFIELD	CANDLE	SYCAMORE	22846
13197	GREENFIELD	SYCAMORE	LA CRESTA	22846
13238	GREENFIELD	LA CRESTA	zone connector	11535
13235	GREENFIELD	zone connector	MADISON	9071
13054	GREENFIELD	VERNON	BRADLEY ACCESS	19929
13047	GREENFIELD	BRADLEY ACCESS	BALLANTYNE	22644
3109	GREENFIELD	BALLANTYNE	unknown	13741
325	GREENFIELD	unknown	VICTOR	13741
3111	GREENFIELD	MOLLISON	DIAMOND	11447
3113	GREENFIELD	DIAMOND	01ST	8459
1433	GREENFIELD	01ST	ORO	10355



1434	GREENFIELD	ORO	02ND	7418
8582	GUM TREE	STAGE COACH	zone connector	5122
1665	GUM TREE	zone connector	HAMILTON	5762
13787	GUNN STAGE	SAN VICENTE	WATT	4715
37334	HAMILTON	MISSION	GUM TREE	5411
12345	HANSON	RAMONA	UNKNOWN	10721
12344	HANSON	UNKNOWN	UNKNOWN	5227
12346	HANSON	UNKNOWN	SAN VICENTE	5227
12353	HANSON	SAN VICENTE	BARNETT	3481
12352	HANSON	BARNETT	ASHLEY	3154
12354	HANSON	ASHLEY	HERALDS	3060
12351	HANSON	HERALDS	KEYES	1553
3357	HARBISON CANYON	ARNOLD	unknown	13611
1675	HARBISON CANYON	unknown	BULLARD	13611
17420	HARBISON CANYON	BULLARD	UNKNOWN	7401
17421	HARBISON CANYON	UNKNOWN	UNKNOWN	7401
15365	HARBISON CANYON	UNKNOWN	FRANCES	7401
15381	HARBISON CANYON	FRANCES	UNKNOWN	4159
3356	HARBISON CANYON	UNKNOWN	zone connector	3046
13229	HARBISON CANYON	zone connector	DEHESA	3491
13400	HARMONY GROVE	unknown	QUESTHAVEN	11660
397	HARMONY GROVE	zone connector	unknown	11660
13399	HARMONY GROVE	WILGEN	zone connector	12059
11741	HARMONY GROVE	COUNTRY CLUB	WILGEN	12059
13328	HARMONY GROVE	UNKNOWN	COUNTRY CLUB	12784
13325	HARMONY GROVE	KAUANA LOA	AVENIDA DEL DIABLO	4040
24096	HARMONY GROVE	AVENIDA DEL DIABLO	UNKNOWN	14129
3397	HARRIS RANCH	POTRERO VALLEY	SR-94	250
38913	HARVEST	OTAY MESA	SUNROAD	11681
828	HAVERFORD	SR-78	PINE	12800
2503	HAVERFORD	PINE	ELM	11586
14441	HAWLEY	QUAIL CANYON	unknown	1091
5577	HAWLEY	unknown	BLOSSOM VALLEY	1091
5572	HAWLEY	BLOSSOM VALLEY	DEL VIEW	1091
5571	HAWLEY	DEL VIEW	OLD HWY 80	3977
1558	HELIX	HARNESS	JAMACHA ROAD	4053
2625	HENDERSON CANYON	UNKNOWN	DI GIORGIO	758
2622	HENDERSON CANYON	BORREGO VALLEY	unknown	3
2624	HENDERSON CANYON	unknown	BORREGO SALTON SEAWA	3
2623	HENDERSON CANYON	BORREGO SPRINGS	UNKNOWN	758
11836	HENDERSON CANYON	DI GIORGIO	BORREGO VALLEY	834
11405	HERITAGE	DATSUN	OTAY MESA	23666
13379	HIGHLAND VALLEY	zone connector	BANDY CANYON	10761
13379	HIGHLAND VALLEY	zone connector	BANDY CANYON	10761
13377	HIGHLAND VALLEY	BANDY CANYON	PASEO PENASCO	12189
10653	HIGHLAND VALLEY	PASEO PENASCO	ramp SR-125 SB	11966
10657	HIGHLAND VALLEY	ramp SR-125 SB	ramp SR-125 NB	11966

13376	HIGHLAND VALLEY	ramp SR-125 NB	SA 603	11966
13375	HIGHLAND VALLEY	SA 603	SKY VALLEY	11966
13373	HIGHLAND VALLEY	SKY VALLEY	zone connector	11384
11126	HIGHLAND VALLEY	zone connector	0	11078
11700	HIGHLAND VALLEY	0	ARCHIE MOORE	11078
11701	HIGHLAND VALLEY	ARCHIE MOORE	RANGELAND	6370
11702	HIGHLAND VALLEY	RANGELAND	zone connector	6187
11703	HIGHLAND VALLEY	zone connector	EL SOL	6906
13735	HIGHLAND VALLEY	EL SOL	DYE	6920
13250	HILLSDALE	JAMACHA ROAD	LA VALHALLA	3418
13251	HILLSDALE	CHASE	WIND RIVER	10676
13248	HILLSDALE	WIND RIVER	VISTA GRANDE	7167
13252	HILLSDALE	VISTA GRANDE	MONARCH RIDGE	6838
13253	HILLSDALE	MONARCH RIDGE	DONAHUE	6037
13254	HILLSDALE	DONAHUE	WILLOW GLEN	6376
37187	HILLSDALE	LA VALHALLA	CHASE	6507
11798	HONEY SPRINGS	CAMPO	zone connector	4680
11799	HONEY SPRINGS	zone connector	unknown	4164
11800	HONEY SPRINGS	unknown	MOTHER GRUNDY TRUCK	4164
11796	HONEY SPRINGS	MOTHER GRUNDY TRUCK	SC 740	2749
11797	HONEY SPRINGS	SC 740	DEERHORN VALLEY	2749
11789	HONEY SPRINGS	DEERHORN VALLEY	zone connector	2786
11788	HONEY SPRINGS	zone connector	BARBER MTN	1773
11794	HONEY SPRINGS	BARBER MTN	LYONS VALLEY	2340
30391	HOWELL	SA 330	HOPE	623
1940	I-8 BUSINESS	12970-RANCH VALLEY	LAVALA	16821
16544	I-8 BUSINESS	13162(TERRACE VIEW)	12970-RANCH VALLEY	16550
16543	I-8 BUSINESS	JACKSON HILL	13162(TERRACE VIEW)	16550
31036	I-8 BUSINESS	13162	JACKSON HILL	14681
8636	I-8 BUSINESS	unknown	13162	14681
1941	I-8 BUSINESS	LOS COCHES	unknown	14681
16540	I-8 BUSINESS	13439(VONS)	LOS COCHES	15920
16542	I-8 BUSINESS	WAL-MART	13439(VONS)	15920
16541	I-8 BUSINESS	13450-LAMPLITER	WAL-MART	15920
7576	I-8 BUSINESS	13460-PANARAMA	13450-LAMPLITER	15920
886	I-8 BUSINESS	13468	13460-PANARAMA	15920
2659	I-8 BUSINESS	13490	13468	15920
16539	I-8 BUSINESS	13545	13490	11049
16538	I-8 BUSINESS	13594	13545	11049
884	I-8 BUSINESS	13655/LAKE VIEW	13594	11049
883	I-8 BUSINESS	13720(TWDW MHP)	13655/LAKE VIEW	11049
16550	I-8 BUSINESS	EAST LAKEVIEW	13720(TWDW MHP)	11049
885	I-8 BUSINESS	13792(HILLS MHP)	EAST LAKEVIEW	9125
882	I-8 BUSINESS	PINKARD	13792(HILLS MHP)	9125
31037	I-8 BUSINESS	UNKNOWN	PINKARD	6892
2660	I-8 BUSINESS	LAKESIDE FIRE DEPT	UNKNOWN	6892
31038	I-8 BUSINESS	unknown	LAKESIDE FIRE DEPT	6892

887	I-8 BUSINESS	LAKE JENNINGS PARK	unknown	6892
5663	IDAHO	ENCINO	GLENNA	3629
12899	IDAHO	GLENNA	SAN PASQUAL VALLEY	3328
12898	IDAHO	SAN PASQUAL VALLEY	zone connector	3827
12903	IDAHO	zone connector	BEAR VALLEY	2707
8405	INDUSTRY	WINTER GARDENS	MAPLEVIEW NEW	17930
16462	JAMACHA BOULEVARD	THAYER	UNKNOWN	35526
15896	JAMACHA BOULEVARD	KEMPTON	THAYER	34870
17741	JAMACHA BOULEVARD	SACRAMENTO	KEMPTON	30435
17740	JAMACHA BOULEVARD	GRAND	SACRAMENTO	27981
11607	JAMACHA BOULEVARD	RAMONA	GRAND	24204
11606	JAMACHA BOULEVARD	LA PRESA	RAMONA	24204
15897	JAMACHA BOULEVARD	SAN JUAN	LA PRESA	24204
11608	JAMACHA BOULEVARD	SAN MIGUEL	SAN JUAN	24204
11609	JAMACHA BOULEVARD	SAN DIEGO	SAN MIGUEL	24204
11605	JAMACHA BOULEVARD	OMEGA	SAN DIEGO	24204
15898	JAMACHA BOULEVARD	MAYA	OMEGA	22080
15790	JAMACHA BOULEVARD	WHITESTONE	MAYA	29536
15789	JAMACHA BOULEVARD	SPRING GLEN	WHITESTONE	32364
15787	JAMACHA BOULEVARD	JAMACHA	SPRING GLEN	32364
15786	JAMACHA BOULEVARD	POINTE PARKWAY	JAMACHA	29784
11603	JAMACHA BOULEVARD	SWEETWATER SPRINGS	POINTE PARKWAY	42273
4204	JAMACHA BOULEVARD	ramp	SWEETWATER SPRINGS	19371
11894	JAMACHA BOULEVARD	unknown	ramp	18289
7503	JAMACHA BOULEVARD	CALAVO	unknown	18289
4274	JAMACHA BOULEVARD	TRACE	CALAVO	23448
11322	JAMACHA BOULEVARD	ramp SR-94 EB	TRACE	23448
11323	JAMACHA BOULEVARD	CAMPO	ramp SR-94 WB	23448
15895	JAMACHA BOULEVARD	UNKNOWN	PARADISE VALLEY	34228
31100	JAMACHA BOULEVARD	JAMACHA BLVD	ramp SR-94 EB	23448
11324	JAMACHA BOULEVARD	ramp SR-94 WB	JAMACHA BLVD	23448
17520	JAMACHA ROAD	UNKNOWN	FURY	41795
14546	JAMACHA ROAD	FURY	CUYAMACA COLLEGE E	42929
14547	JAMACHA ROAD	CUYAMACA COLLEGE E	UNKNOWN	42929
924	JAMACHA ROAD	UNKNOWN	CUYAMACA COLLEGE(W)	42929
10752	JAMACHA ROAD	OSAGE	DARBY	24067
10753	JAMACHA ROAD	DARBY	ELKELTON	24067
6954	JAMACHA ROAD	ELKELTON	RAMP	29516
4300	JAMACHA ROAD	RAMP	RAMP	33307
4301	JAMACHA ROAD	RAMP	SWEETWATER	38729
6251	JAMACHA ROAD	SWEETWATER	UNKNOWN	32542
4770	JAMACHA ROAD	UNKNOWN	HELIX	28445
6249	JAMACHA ROAD	HELIX	GILLESPIE	24541
16460	JAMACHA ROAD	GILLESPIE	JAMACHA	24541
16461	JAMACHA ROAD	JAMACHA	PRESIOCA	20698
6250	JAMACHA ROAD	PRESIOCA	GRAND	15727
12708	JAMACHA ROAD	VAN VECHTEN	GROVE	32768

12709	JAMACHA ROAD	GROVE	RANCHO WINCHESTER	32455
24172	JAMACHA ROAD	RANCHO WINCHESTER	HIDDEN MESA	32706
3160	JAMACHA ROAD	HIDDEN MESA	PENASCO	32706
1600	JAMACHA ROAD	PENASCO	CHASE	32706
13170	JAMACHA ROAD	CHASE	SUNDALE	32888
13171	JAMACHA ROAD	SUNDALE	HILLSDALE	32036
13172	JAMACHA ROAD	HILLSDALE	unknown	35059
13173	JAMACHA ROAD	unknown	SCOTTYS WAY	35059
13174	JAMACHA ROAD	SCOTTYS WAY	CALLE ALBARA	35059
13260	JAMACHA ROAD	CALLE ALBARA	BRABHAM	34804
9020	JAMACHA ROAD	BRABHAM	HILTON HEAD	31601
9019	JAMACHA ROAD	HILTON HEAD	WILLOW GLEN	25646
17519	JAMACHA ROAD	WILLOW GLEN	UNKNOWN	32183
31101	JAMACHA ROAD	zone connector	ramp	44973
14537	JAMACHA ROAD	ramp	CAMPO	44973
31153	JAMACHA ROAD	CUYAMACA COLLEGE(W)	zone connector	44394
5560	JAMUL	COTTONWOOD SPRINGS	TUK A WILE	6143
5562	JAMUL	TUK A WILE	YUCCA	4896
4028	JAMUL	YUCCA	LYONS VALLEY	5487
5586	JAMUL	STEELE CANYON	IVANHOE RANCH	7950
925	JAMUL	IVANHOE RANCH	COTTONWOOD SPRINGS	7950
15370	JAPATUL	TAVERN	VIA ASOLEADO	1170
15369	JAPATUL	VIA ASOLEADO	UNKNOWN	1170
15368	JAPATUL	UNKNOWN	SC 780	1084
15366	JAPATUL	SC 780	MARIAH	1084
11787	JAPATUL	MARIAH	LYONS VALLEY	797
11782	JAPATUL VALLEY	AVNDA DE LOS ARBOLES	JAPATUL	3153
11781	JAPATUL VALLEY	JAPATUL	JAPATUL	3014
11085	JAPATUL VALLEY	RAMP	RAMP	7095
11086	JAPATUL VALLEY	RAMP	RAMP	8449
11783	JAPATUL VALLEY	RAMP	ALPINE	4000
926	JAPATUL VALLEY	ALPINE	AVNDA DE LOS ARBOLES	4000
8563	JEFFERSON	LYONS VALLEY	OLIVE VISTA	5947
8565	JEFFERSON	OLIVE VISTA	zone connector	8117
8564	JEFFERSON	zone connector	CAMPO	10776
928	JESMOND DENE	QUAIL	BROADWAY	3374
928	JESMOND DENE	QUAIL	BROADWAY	3374
17085	JESMOND DENE	N CENTRE CITY	RAYFORD	14287
17086	JESMOND DENE	RAYFORD	zone connector	4347
12513	JESMOND DENE	zone connector	IVY DELL	4283
8274	JESMOND DENE	IVY DELL	UNKNOWN	3099
6237	JULIAN	SR-79	SR-78	16091
15337	JULIAN	CHANNEL	CACTUS	9115
15338	JULIAN	CACTUS	LOS COCHES	10262
8263	JULIAN	LOS COCHES	UNKNOWN	7405
7489	JULIAN	UNKNOWN	12640	7115
7488	JULIAN	12640	CYPRESS	7115

4029	JULIAN	CYPRESS	PETITE	7318
5568	JULIAN	PETITE	PINO	7318
15322	JULIAN	PINO	LAKEVIEW	10904
15323	JULIAN	LAKEVIEW	WOODLAND VISTA	5300
15320	JULIAN	WOODLAND VISTA	LAKE JENNINGS PARK	5285
8260	JULIAN	zone connector	SR-79	19627
13734	JULIAN	DYE	SR-67	34281
9015	JULIAN	HIGHLAND VALLEY	DYE	39669
9016	JULIAN	BOUNDARY	HIGHLAND VALLEY	41459
9017	JULIAN	ETCHEVERRY	SAWDAY	35169
13808	JULIAN	03RD	AQUA	11620
13807	JULIAN	AQUA	COWBOY	11620
13806	JULIAN	COWBOY	EARLHAM	9755
5596	JULIAN	EARLHAM	UNKNOWN	9243
30870	JULIAN	UNKNOWN	AMIGOS	9243
5597	JULIAN	AMIGOS	KEYES	9243
4048	JULIAN	KEYES	UNKNOWN	17242
13800	JULIAN	UNKNOWN	PASEO PANTERA	17242
5602	JULIAN	PASEO PANTERA	JULIAN BRIDGE	16915
5601	JULIAN	JULIAN BRIDGE	PUBLIC	5479
13799	JULIAN	PUBLIC	RAMONA TRAILS	5479
19392	JULIAN	RAMONA TRAILS	zone connector	5479
19393	JULIAN	zone connector	SUTHERLAND	4201
13798	JULIAN	SUTHERLAND	UNKNOWN	3069
13797	JULIAN	UNKNOWN	OLD JULIAN	3069
19388	JULIAN	OLD JULIAN	SCENIC VALLEY	16627
19389	JULIAN	SCENIC VALLEY	SC 964	16627
30360	JULIAN	SC 964	zone connector	19528
937	JULIAN BRIDGE	JULIAN	OLD JULIAN	12640
15792	KENWOOD	DALE	RAMP	15021
13130	KENWOOD	RAMP	RAMP	19202
13129	KENWOOD	RAMP	CAMPO	22980
17922	KEYES	JULIAN	zone connector	1470
17923	KEYES	zone connector	OLD JULIAN	2464
30607	KEYES	OLD JULIAN	TELFORD	7673
13802	KEYES	TELFORD	STEFFY	8464
12355	KEYES	STEFFY	HANSON	7132
13742	KEYES	HANSON	CREELMAN	5459
13743	KEYES	CREELMAN	ASHLEY	5074
4850	KEYES	ASHLEY	SAN VICENTE	5744
17083	KNOTTWOOD/ENCINA	VIA ENCINAS	PALOMAR	1181
17084	KNOTTWOOD/ENCINA	PALOMAR	ALTA VISTA	1291
30362	KNOTTWOOD/ENCINA	ALTA VISTA	zone connector	2677
20598	KNOTTWOOD/ENCINA	zone connector	zone connector	3140
11474	KNOTTWOOD/ENCINA	zone connector	GIRD	5110
13434	LA BAJADA	RANCHO SANTA FE	LA NORIA	25086
11692	LA BAJADA	LA NORIA	LOS MORROS	16576

13237	LA CRESTA	GREENFIELD	VALLEY RIM RD	12389
13199	LA CRESTA	FLUME	zone connector	12661
30411	LA CRESTA	zone connector	RANCH GATE	10552
13215	LA CRESTA	RANCH GATE	UNKNOWN	7740
13217	LA CRESTA	UNKNOWN	LA CRESTA	6933
6092	LA CRESTA	BURDETT	NORTH	3375
13216	LA CRESTA	LA CRESTA	BURDETT	4508
11687	LA GRANADA	LOS MORROS	SAN ELIJO	16274
11686	LA GRANADA	SAN ELIJO	RAMBLA DE LAS FLORES	16296
11688	LA GRANADA	RAMBLA DE LAS FLORES	SOBRE LOS CERROS	12197
11689	LA GRANADA	SOBRE LOS CERROS	AVNDA DE ACACIAS	12496
11690	LA GRANADA	AVNDA DE ACACIAS	PASEO DELICIAS	12907
14244	LA NORIA	LA BAJADA	EL PUENTE	10061
19420	LA POSTA	OLD HWY 80	zone connector	768
19421	LA POSTA	zone connector	LA POSTA TRUCK	501
23329	LA POSTA	LA POSTA TRUCK	zone connector	501
6240	LA POSTA	zone connector	SR-94	942
1421	LAKE JENNINGS PARK	MAPLEVIEW	PINO	35028
3100	LAKE JENNINGS PARK	PINO	WINCHESTER	30383
3099	LAKE JENNINGS PARK	WINCHESTER	JULIAN	31069
1429	LAKE JENNINGS PARK	JULIAN	zone connector	33070
3104	LAKE JENNINGS PARK	zone connector	PINKARD	32829
3103	LAKE JENNINGS PARK	PINKARD	HARRITT	33992
1423	LAKE JENNINGS PARK	HARRITT	JENNINGS VISTA	33992
3105	LAKE JENNINGS PARK	JENNINGS VISTA	I-8 BUSINESS	33639
1424	LAKE JENNINGS PARK	I-8 BUSINESS	RAMP	40899
1425	LAKE JENNINGS PARK	RAMP	RAMP	28544
1426	LAKE JENNINGS PARK	RAMP	SIERRA ALTA	36521
2626	LAKE MORENA	OAK	BUCKMAN SPRINGS	831
12864	LAKE WOHLFORD	GUEJITO	zone connector	16372
12850	LAKE WOHLFORD	zone connector	OAKVALE	17941
12851	LAKE WOHLFORD	OAKVALE	VALLEY CENTER	17739
12851	LAKE WOHLFORD	OAKVALE	VALLEY CENTER	17739
31315	LAKE WOHLFORD	VALLEY CENTER	zone connector	21050
19060	LAKE WOHLFORD	zone connector	NYEMI	20461
30363	LAKE WOHLFORD	NYEMI	zone connector	23735
12443	LAKE WOHLFORD	zone connector	WOODS VALLEY	21449
31154	LAKE WOHLFORD	PARADISE MTN	zone connector	16512
12865	LAKE WOHLFORD	zone connector	GUEJITO	16644
15357	LAKESIDE	CHANNEL	SR-67	9849
15355	LAKESIDE	zone connector	CHANNEL	20298
7799	LAKESIDE	VALLE VISTA	zone connector	18648
15321	LAKEVIEW	JULIAN	zone connector	7588
8393	LAKEVIEW	zone connector	IDYL	6627
8394	LAKEVIEW	IDYL	EAST LAKEVIEW	6627
8388	LAKEVIEW	EAST LAKEVIEW	MARJAY	6639
8389	LAKEVIEW	MARJAY	LOS COCHES	7177



9168	LAS POSAS	BUENA CREEK	SA 550	13400
11064	LAS POSAS	SA 550	unknown	14177
9167	LAS POSAS	unknown	zone connector	14177
17081	LAZY S	BIG HORN	unknown	3715
17082	LAZY S	unknown	OCOTILLO	4122
15070	CLAIREMONT MESA	ramp	RAMP	40743
8243	LEMON	MARGUERITA	ALTO	6221
8244	LEMON	ALTO	LAKE HELIX	5116
8241	LEMON	LAKE HELIX	FUERTE	3729
1576	LEXINGTON	zone connector	GRANITE HILLS	3740
11444	LILAC	PALA	zone connector	1702
4875	LILAC	zone connector	PALA LOMA	1655
30944	LILAC	PALA LOMA	SANTA CATALINA	1655
6339	LILAC	SANTA CATALINA	COUSER CANYON	4824
30945	LILAC	COUSER CANYON	zone connector	9438
8190	LILAC	zone connector	ANTHONY	11579
8191	LILAC	GLEN	zone connector	11857
8189	LILAC	zone connector	WEST LILAC	11926
30946	LILAC	WEST LILAC	LILAC HILL	8777
6338	LILAC	LILAC HILL	OLD CASTLE	7699
30364	LILAC	OLD CASTLE	zone connector	13322
8188	LILAC	zone connector	ANTHONY	13268
12527	LILAC	ANTHONY	zone connector	14555
31329	LILAC	zone connector	BETSWORTH	14904
6457	LILAC	BETSWORTH	CYPRESS	15185
6458	LILAC	CYPRESS	VALLEY CENTER	19562
11663	LINEA DEL CIELO	PASEO DELICIAS	EL SECRETO	9569
11662	LINEA DEL CIELO	EL SECRETO	zone connector	9551
11661	LINEA DEL CIELO	zone connector	RAMBLA DE LAS FLORES	11093
13571	LINEA DEL CIELO	CALZADA DEL BOSQUE	LAS PLANIDERAS	16749
16992	LINEA DEL CIELO	LAS PLANIDERAS	EL CAMINO REAL	17433
16991	LINEA DEL CIELO	EL CAMINO REAL	LOMAS SANTA FE	16966
8077	LOMAS SANTA FE	HIGHLAND	SUN VALLEY	17360
13570	LOMAS SANTA FE	SUN VALLEY	LINEA DEL CIELO	17360
9842	LONE STAR	PIPER RANCH	SUNROAD	33347
9841	LONE STAR	SUNROAD	NATIONAL UNIVERSITY	26078
9860	LONE STAR	NATIONAL UNIVERSITY	HARVEST	26078
9861	LONE STAR	HARVEST	ZINSER	24195
9855	LONE STAR	ZINSER	UNKNOWN	24410
9856	LONE STAR	UNKNOWN	VANN CENTRE	21036
19352	LONE STAR	VANN CENTRE	UNKNOWN	24163
19353	LONE STAR	UNKNOWN	ENRICO FERMI	19901
19356	LONE STAR	ENRICO FERMI	UNKNOWN	28556
19357	LONE STAR	UNKNOWN	ALTA	24118
9864	LOOP	zone connector	OTAY MESA	16559
9959	LOOP	LOOP	zone connector	17282
9988	LOOP	RAMP	LOOP	22683

11366	LOOP	RAMP	RAMP	18375
11367	LOOP	LOOP	zone connector	289
11356	LOOP	UNKNOWN	LOOP	23150
11355	LOOP	RAMP	AIRWAY	16023
11359	LOOP	AIRWAY	zone connector	12058
11358	LOOP	ALTA	zone connector	12586
30434	LOS COCHES	WOODSIDE	zone connector	5632
15327	LOS COCHES	zone connector	MAINE	4132
8044	LOS COCHES	MAINE	JULIAN	12145
8043	LOS COCHES	JULIAN	unknown	17752
8040	LOS COCHES	unknown	DEL SOL	17752
30469	LOS COCHES	DEL SOL	zone connector	16624
31336	LOS COCHES	zone connector	NEW ROAD	16525
8041	LOS COCHES	NEW ROAD	BOWER	18565
8039	LOS COCHES	BOWER	LAKEVIEW	19045
7805	LOS COCHES	LAKEVIEW	I-8 BUSINESS	20927
10069	LOS COCHES	I-8 BUSINESS	AURORA	20801
10068	LOS COCHES	AURORA	BASHFUL	20801
10070	LOS COCHES	BASHFUL	ORA BELLE	21006
10071	LOS COCHES	ORA BELLE	RAMP	22403
10072	LOS COCHES	RAMP	RAMP	23811
11691	LOS MORROS	LA BAJADA	LA GRANADA	16576
11785	LYONS VALLEY	UNKNOWN	UNKNOWN	2822
11784	LYONS VALLEY	UNKNOWN	JAPATUL	2400
11412	LYONS VALLEY	CAMPO	OLIVE VISTA	11345
4605	LYONS VALLEY	OLIVE VISTA	JEFFERSON	10761
6078	LYONS VALLEY	JEFFERSON	RESERVOIR	14347
4606	LYONS VALLEY	RESERVOIR	JAMUL	14347
6056	LYONS VALLEY	JAMUL	RIO GRANDE	16968
6055	LYONS VALLEY	RIO GRANDE	SC 760	15729
5133	LYONS VALLEY	SC 760	SKYLINE TRUCK	15729
4608	LYONS VALLEY	SKYLINE TRUCK	zone connector	5995
6062	LYONS VALLEY	zone connector	JAMUL HIGHLANDS	2221
6063	LYONS VALLEY	JAMUL HIGHLANDS	AVA LOMA	2840
6079	LYONS VALLEY	AVA LOMA	LAWSON VALLEY	1097
6065	LYONS VALLEY	LAWSON VALLEY	unknown	593
18113	LYONS VALLEY	unknown	zone connector	593
18114	LYONS VALLEY	zone connector	UNKNOWN	713
6067	LYONS VALLEY	UNKNOWN	UNKNOWN	641
6064	LYONS VALLEY	UNKNOWN	UNKNOWN	108
6066	LYONS VALLEY	UNKNOWN	HONEY SPRINGS	108
11795	LYONS VALLEY	SKYLINE TRUCK	BARRETT LAKE	2588
11786	LYONS VALLEY	BARRETT LAKE	UNKNOWN	2588
26345	MACDONALD	GRANDVIEW	TROPICO	2016
3371	MACTAN	VILLA SIERRA	FRUITVALE	2669
12860	MACTAN	FRUITVALE	VESPER	2115
12531	MACTAN	VESPER	VALLEY CENTER	1804



1081	MAGNOLIA	AIRPORT	1681	15997
1082	MAGNOLIA	1681	DENNY	20336
1083	MAGNOLIA	DENNY	BRADLEY	20336
7591	MAGNOLIA	BRADLEY	CYPRESS	19157
7592	MAGNOLIA	CYPRESS	unknown	18774
1084	MAGNOLIA	unknown	VERNON	18774
12360	MAGNOLIA	PILE	PENN	11987
12358	MAGNOLIA	PENN	MAGNOLIA HEIGHTS	11832
12359	MAGNOLIA	MAGNOLIA HEIGHTS	JULIAN	12222
16894	MAIN	AMMUNITION	unknown	19991
2484	MAIN	SYDNEY	LAVALA	16355
9623	MAIN	KALBAUGH	ETCHEVERRY	29979
9624	MAIN	HUNTER	KALBAUGH	31713
9625	MAIN	JULIAN	HUNTER	32820
13759	MAIN	PALA	JULIAN	29451
13760	MAIN	RAMONA	PALA	30131
13763	MAIN	RAMONA	RAMONA	36035
19399	MAIN	16TH	RAMONA	34379
19398	MAIN	MONTECITO	16TH	28934
13765	MAIN	14TH	MONTECITO	29133
13766	MAIN	12TH	14TH	40383
9622	MAIN	11TH	12TH	38967
9617	MAIN	10TH	11TH	30922
9621	MAIN	unknown	10TH	28498
9619	MAIN	UNKNOWN	unknown	28498
9618	MAIN	07TH	UNKNOWN	29371
9620	MAIN	UNKNOWN	07TH	26149
13804	MAIN	UNKNOWN	UNKNOWN	21325
13805	MAIN	03RD	UNKNOWN	20723
2458	MAINE	LAUREL	zone connector	13870
2458	MAINE	LAUREL	zone connector	13870
1130	MAINE	zone connector	LAKESHORE	13770
1131	MAINE	LAKESHORE	PARKSIDE	17351
15332	MAINE	PARKSIDE	WOODSIDE	16329
15333	MAINE	WOODSIDE	LOS COCHES	9701
9664	MANZANITA	PINEHURST	zone connector	3477
9649	MANZANITA	zone connector	EUCALYPTUS HILLS	3181
8409	MAPLEVIEW	CHANNEL	12374-MHP	15397
31102	MAPLEVIEW	12374-MHP	ramp SR-67 SB	15397
8408	MAPLEVIEW	ramp SR-67 SB	SR-67 SB	15397
8407	MAPLEVIEW	SR-67 SB	SR-67 NB	37141
8410	MAPLEVIEW	SR-67 NB	MAINE	48059
4023	MAPLEVIEW	MAINE	VINE	45542
5555	MAPLEVIEW	VINE	UNKNOWN	39580
4024	MAPLEVIEW	UNKNOWN	ASHWOOD	39580
5558	MAPLEVIEW	ASHWOOD	-12823/12840-APTS	32202
37588	MAPLEVIEW NEW	INDUSTRY	UNKNOWN	15826

37589	MAPLEVIEW NEW	UNKNOWN	CHANNEL	12607
9373	HERITAGE	zone connector	MAIN	33884
26346	MARGUERITA	LEMON	CARMICHAEL	1919
30428	MARSHALL	ELTINGE	ALPINE	801
8300	MARY	GROTON	MARY SOUTH	2576
5757	MARY	SUMMIT	GROTON	2541
7804	MAST	LOS RANCHITOS	UNNAMED LKS	14916
7803	MAST	UNNAMED LKS	RIVERFORD	23164
1896	MAYA	APPLE	LUTHER	10656
19499	MAYA	LUTHER	VALLATA	8005
5117	MAYA	VALLATA	JAMACHA BOULEVARD	8391
2453	MELODY	PROCTOR VALLEY	CALLE MESQUITE	5794
1208	MELODY	CALLE MESQUITE	CAMPO	5794
12052	MELROSE	unknown	SANTA FE	37072
19276	MELROSE	SPUR	zone connector	36326
30366	MESA GRANDE	SR-76	UNKNOWN	422
2587	MESA GRANDE	UNKNOWN	BLACK CANYON	422
30371	MESA GRANDE	BLACK CANYON	zone connector	331
2586	MESA GRANDE	zone connector	SR-79	122
31330	MESA ROCK	DEER SPRINGS	zone connector	3770
12334	MESA ROCK	zone connector	zone connector	3523
31155	MESA ROCK	zone connector	zone connector	3361
31156	MESA ROCK	zone connector	UNKNOWN	3367
12514	MESA ROCK	UNKNOWN	N CENTRE CITY	4675
31309	MILLER	COLE GRADE	UNKNOWN	4572
31310	MILLER	UNKNOWN	zone connector	6357
31311	MILLER	zone connector	OAKWOOD GLEN	7080
31316	MILLER	unknown	zone connector	10086
37335	MILLER	zone connector	VALLEY CENTER	13367
26347	MILLER	BALLARENA	VALLEY CENTER	2464
31341	MILLER	COLE GRADE	NEW ROAD	995
26797	MILLER	OAKWOOD GLEN	unknown	10086
1302	MIRAMAR	RAMP	RAMP	39678
1302	MIRAMAR	RAMP	RAMP	39678
1302	MIRAMAR	RAMP	RAMP	39678
8203	MISSION	unknown	BLDG 4949	27362
15941	MISSION	BLDG 4949	RIVER VILLAGE MALL	25730
15942	MISSION	RIVER VILLAGE MALL	PALA	25730
12731	MISSION	EAST VISTA	CRANBERRY	70017
12735	MISSION	HOLLY	EAST VISTA	59428
12736	MISSION	NORTH RIVER	HOLLY	59348
31079	MISSION	unknown	NORTH RIVER	75406
7210	MISSION	VIA GRENADA	unknown	75406
7209	MISSION	VALLEY RANCH	VIA GRENADA	75406
11625	MISSION	OLIVEHILL	VALLEY RANCH	74729
11626	MISSION	THOROUGHBRED	OLIVEHILL	72541
30955	MISSION	CARLINA	WILLOW GLEN	36440

2514	MISSION	WILLOW GLEN	LIVE OAK PARK	36832
2515	MISSION	LIVE OAK PARK	OLD HWY 395	41788
1304	MISSION	OLD HWY 395	RAMP	54867
1307	MISSION	RAMP	RAMP	27062
1325	MISSION	RAMP	OLD 395	7630
1305	MISSION	EL PAISANO	UNKNOWN	36440
1671	MISSION	UNKNOWN	HAMILTON	34854
30951	MISSION	HAMILTON	DAVIS	29450
2693	MISSION	DAVIS	STAGE COACH	29844
8211	MISSION	STAGE COACH	GUM TREE	27053
2725	MISSION	GUM TREE	INDUSTRIAL	29055
2724	MISSION	INDUSTRIAL	SANTA MARGARITA	31243
2672	MISSION	SANTA MARGARITA	BRANDON	29781
2723	MISSION	BRANDON	IOWA	19404
2722	MISSION	IOWA	MAIN	20476
8205	MISSION	MAIN	PICO	17295
2338	MISSION	PICO	HILL	17607
17005	MISSION	HILL	HAWTHORNE	17607
17006	MISSION	HAWTHORNE	ALVARADO	19231
30952	MISSION	ALVARADO	FIG	24955
17007	MISSION	FIG	COLLEGE	25574
17008	MISSION	COLLEGE	zone connector	25603
8204	MISSION	zone connector	FALLBROOK	26569
1306	MISSION	FALLBROOK	AVIATION	29399
30953	MISSION	AVIATION	zone connector	18557
1328	MISSION	zone connector	AMMUNITION	20039
1337	MISSION	AMMUNITION	MAIN	25715
2753	MISSION	MAIN	OHEARN	22614
7208	MISSION	OHEARN	OLD STAGE	23848
11629	MISSION	OLD STAGE	PEPPER TREE	19915
30954	MISSION	PEPPER TREE	zone connector	23207
11631	MISSION	zone connector	STAGE COACH	22746
15945	MISSION	STAGE COACH	OLIVE HILL	23722
8202	MISSION	OLIVE HILL	WINTER HAVEN	18149
8201	MISSION	WINTER HAVEN	OVERLAND	19280
8199	MISSION	OVERLAND	BIG OAK RANCH	18913
8200	MISSION	BIG OAK RANCH	GREEN CANYON	19375
8198	MISSION	GREEN CANYON	VIA ENCINAS	25771
8194	MISSION	VIA ENCINAS	HELLERS BEND	25743
8197	MISSION	HELLERS BEND	VIA MONSERATE	26511
8195	MISSION	VIA MONSERATE	BAJA MISSION	27255
8196	MISSION	BAJA MISSION	LA CANADA	27255
31078	MISSION	LA CANADA	unknown	27362
14527	MOLLISON	PEPPER	BRADLEY	8656
12314	MONTE VISTA	CYPRESS	UNKNOWN	12180
12314	MONTE VISTA	CYPRESS	UNKNOWN	12180
1386	MONTE VISTA	UNKNOWN	VALLEY	12180

1386	MONTE VISTA	UNKNOWN	VALLEY	12180
1386	MONTE VISTA	UNKNOWN	VALLEY	12180
0	#N/A	#N/A	#N/A	#N/A
12316	MONTE VISTA	FOOTHILL	LA RUEDA	33766
12317	MONTE VISTA	LA RUEDA	BUENA CREEK	33766
13825	MONTECITO	SA 330	RAMONA AIRPORT	5881
13826	MONTECITO	RAMONA AIRPORT	KALBAUGH	5881
12356	MONTECITO	KALBAUGH	UNKNOWN	6509
12357	MONTECITO	UNKNOWN	DAVIS	6509
13767	MONTECITO	DAVIS	RAMONA	7681
13768	MONTECITO	RAMONA	UNKNOWN	6472
13764	MONTECITO	UNKNOWN	MAIN	10268
1864	MONTEZUMA VALLEY	unknown	PALM CANYON	9384
1387	MONTEZUMA VALLEY	SAN FELIPE	GRAPEVINE CANYON	11059
1862	MONTEZUMA VALLEY	GRAPEVINE CANYON	unknown	9384
6073	MORENO	VIGILANTE	zone connector	15145
14432	MORENO	zone connector	SAN VICENTE	15442
14430	MORENO	SAN VICENTE	WILLOW NEW	17322
7540	MOUNTAIN MEADOW	LEGEND ROCK	NORTH BROADWAY	16916
30470	MOUNTAIN MEADOW	NORTH BROADWAY	UNKNOWN	19432
30471	MOUNTAIN MEADOW	UNKNOWN	UNKNOWN	19432
12529	MOUNTAIN MEADOW	UNKNOWN	zone connector	19432
12530	MOUNTAIN MEADOW	zone connector	zone connector	17948
11573	MOUNTAIN MEADOW	RAMP	RAMP	49102
8266	MOUNTAIN MEADOW	RAMP	N CENTRE CITY	43589
8183	MOUNTAIN MEADOW	CHAMPAGNE	zone connector	31208
8184	MOUNTAIN MEADOW	zone connector	LEGEND ROCK	28045
12530	MOUNTAIN MEADOW	zone connector	zone connector	17948
17876	MOUNTAIN MEADOW	zone connector	unknown	18907
30282	MOUNTAIN MEADOW	unknown	CYPRESS	18907
12529	MOUNTAIN MEADOW	UNKNOWN	zone connector	19432
17877	MOUNTAIN MEADOW	CYPRESS	VALLEY CENTER	1396
13218	MOUNTAIN VIEW	LA CRESTA	UNKNOWN	5254
30437	MOUNTAIN VIEW	UNKNOWN	UNKNOWN	5390
15382	MOUNTAIN VIEW	UNKNOWN	RIOS CANYON	5305
15363	MOUNTAIN VIEW	RIOS CANYON	FRANCES	5255
3248	MTN VIEW	CITRUS	UNKNOWN	8143
3251	MTN VIEW	UNKNOWN	UNKNOWN	8143
3251	MTN VIEW	UNKNOWN	UNKNOWN	8143
11864	N CENTRE CITY	MOUNTAIN MEADOW	JESMOND DENE	18099
12515	N CENTRE CITY	JESMOND DENE	MESA ROCK	12552
12516	N CENTRE CITY	MESA ROCK	IVY DELL	16486
11862	N CENTRE CITY	IVY DELL	NUTMEG	18079
38800	NELSON	UNKNOWN	OLD HWY 395	2066
2043	NEW CLOVERDALE	CLOVERDALE	SAN PASQUAL VALLEY	5357
31342	NEW ROAD	UNKNOWN	PALA	5508
31343	NEW ROAD	zone connector	UNKNOWN	5497

38888	NEW ROAD	PALA	zone connector	1956
38890	NEW ROAD	GAY RIO	LOS COCHES	3596
38891	NEW ROAD	OLD RIVER	GOPHER CANYON	835
38892	NEW ROAD	MILLER	VILLA SIERRA	289
14475	NEW SOUTH GRADE	SOUTH GRADE	unknown	8055
1515	NEW SOUTH GRADE	unknown	ALPINE	8055
12872	NORDAHL	EL NORTE	zone connector	28572
8150	NORDAHL	zone connector	ROCK SPRINGS	28618
5759	NORDAHL	ROCK SPRINGS	KNOB HILL	16824
13131	NORTH BARCELONA	CAMPO	DOLORES	12320
16463	NORTH BARCELONA	DOLORES	BARCELONA	7927
16464	NORTH BARCELONA	BARCELONA	SOUTH BARCELONA	7927
7541	NORTH BROADWAY	MOUNTAIN MEADOW	REIDY CANYON	4801
2681	NORTH BROADWAY	REIDY CANYON	NESMITH	4801
31157	NORTH BROADWAY	NESMITH	zone connector	6297
8275	NORTH BROADWAY	zone connector	BROADWAY	8313
1594	NORTH RIVER	VIA PUERTA DEL SOL	EMERALD HILL	14397
1597	NORTH RIVER	EMERALD HILL	MISSION	14397
15359	NORTH VICTORIA	SNEATH	STARBRIGHT	3985
3121	NORTH VICTORIA	STARBRIGHT	zone connector	3985
1604	NORTH VICTORIA	zone connector	EAST VICTORIA	2489
8067	OAK	LAKE MORENA	WHITE GOOSE	1528
30407	OAK	WHITE GOOSE	BUCKMAN SPRINGS	2148
8566	OAK CREEK	EUCALYPTUS HILLS	zone connector	2828
8569	OAK CREEK	zone connector	LAKESIDE	4104
38814	OAKWOOD GLEN	MILLER	ROAD 17	3682
38815	OAKWOOD GLEN	ROAD 17	COLE GRADE	8027
30377	OCOTILLO	LAZY S	VERBENA	4469
11415	OCOTILLO	VERBENA	PALM CANYON	4469
11904	OLD 395	MISSION	MISSION	7630
11906	OLD 395	RAINBOW VALLEY	MISSION	8344
11905	OLD 395	RAINBOW GLEN	RAINBOW VALLEY	7587
11907	OLD 395	05TH	RAINBOW GLEN	8761
17064	OLD 395	zone connector	05TH	10484
17063	OLD 395	unknown	zone connector	10484
12772	OLD 395	RAINBOW VALLEY WEST	unknown	10484
3473	OLD CASTLE	CHAMPAGNE	zone connector	15442
30381	OLD CASTLE	zone connector	AIRFLIGHT	8853
3474	OLD CASTLE	AIRFLIGHT	UNKNOWN	8243
3475	OLD CASTLE	UNKNOWN	LILAC	8173
11880	OLD HWY 395	DULIN	WEST LILAC	14735
11877	OLD HWY 395	WEST LILAC	RAMP	20027
11878	OLD HWY 395	RAMP	RAMP	11868
11876	OLD HWY 395	RAMP	RAMP	12049
11875	OLD HWY 395	RAMP	RAMP	12621
11874	OLD HWY 395	RAMP	LILAC RIDGE	9640
31317	OLD HWY 395	LILAC RIDGE	NELSON	9530

11879	OLD HWY 395	NELSON	CAM DEL REY	10606
31318	OLD HWY 395	CAM DEL REY	EL CAM DE PINOS	14111
11867	OLD HWY 395	EL CAM DE PINOS	CIRCLE R	15026
11866	OLD HWY 395	CIRCLE R	GOPHER CANYON	29051
11885	OLD HWY 395	MISSION	RECHE	12730
11887	OLD HWY 395	RECHE	STEWARD CANYON	17154
30957	OLD HWY 395	STEWARD CANYON	TECALOTE	7386
11886	OLD HWY 395	TECALOTE	PALA MESA	8498
17168	OLD HWY 395	PALA MESA	zone connector	10743
17169	OLD HWY 395	zone connector	PUBLIC	11100
11884	OLD HWY 395	PUBLIC	PALA	11100
11881	OLD HWY 395	PALA	unknown	8460
11882	OLD HWY 395	unknown	DULIN	8460
11883	OLD HWY 395	DULIN	DULIN	17196
4804	OLD HWY 80	RAMP	RAMP	227
4032	OLD HWY 80	SILVA	DUNBAR	9752
11772	OLD HWY 80	SR-79	SAMAGATUMA VALLEY	2572
11773	OLD HWY 80	SAMAGATUMA VALLEY	PINE CREEK	2858
11774	OLD HWY 80	PINE CREEK	LEBANON	3400
11775	OLD HWY 80	LEBANON	PINE VALLEY	3615
11776	OLD HWY 80	PINE VALLEY	PINE BOULEVARD	4869
1645	OLD HWY 80	PINE BOULEVARD	SUNRISE	928
11769	OLD HWY 80	SUNRISE	RAMP	6993
11770	OLD HWY 80	RAMP	RAMP	4937
31320	OLD HWY 80	RAMP	zone connector	1077
11771	OLD HWY 80	zone connector	BUCKMAN SPRINGS	645
11751	OLD HWY 80	BUCKMAN SPRINGS	BUCKMAN SPRINGS	435
11750	OLD HWY 80	BUCKMAN SPRINGS	KITCHEN CREEK	75
4030	OLD HWY 80	SIERRA ALTA	PECAN PARK	18801
4031	OLD HWY 80	PECAN PARK	PECAN PARK	16869
7578	OLD HWY 80	PECAN PARK	14315/14328	19402
7579	OLD HWY 80	14315/14328	BOND	19402
31040	OLD HWY 80	BOND	unknown	19402
6491	OLD HWY 80	unknown	CHIMNEY ROCK	19402
31041	OLD HWY 80	CHIMNEY ROCK	unknown	15720
16551	OLD HWY 80	unknown	MARINA SPRINGS	15720
6646	OLD HWY 80	MARINA SPRINGS	LABRADOR	15720
6647	OLD HWY 80	LABRADOR	FLINN SPRINGS	12172
6648	OLD HWY 80	FLINN SPRINGS	15141 HOLIDAY R	9828
6649	OLD HWY 80	15141 HOLIDAY R	15353/OAK CREEK	9828
7580	OLD HWY 80	15353/OAK CREEK	15405/15420(MHP)	12668
7581	OLD HWY 80	15405/15420(MHP)	HAWLEY	10843
5578	OLD HWY 80	HAWLEY	SILVA	8005
11755	OLD HWY 80	KITCHEN CREEK	CAMERON TRUCK	947
11757	OLD HWY 80	CAMERON TRUCK	LA POSTA	976
11754	OLD HWY 80	LA POSTA	UNKNOWN	384
11752	OLD HWY 80	UNKNOWN	UNKNOWN	384



11753	OLD HWY 80	UNKNOWN	MILLER VALLEY	384
11756	OLD HWY 80	MILLER VALLEY	CRESTWOOD	753
11764	OLD HWY 80	CRESTWOOD	UNKNOWN	3192
11759	OLD HWY 80	UNKNOWN	UNKNOWN	2306
11758	OLD HWY 80	UNKNOWN	LIVE OAK	1442
11763	OLD HWY 80	LIVE OAK	LIVE OAK SPRINGS	1442
11762	OLD HWY 80	LIVE OAK SPRINGS	TIERRA DEL SOL	124
11761	OLD HWY 80	TIERRA DEL SOL	ANGEL	108
11760	OLD HWY 80	ANGEL	SR-94	108
17776	OLD HWY 80	SR-94	zone connector	2845
17777	OLD HWY 80	zone connector	RIBBONWOOD	5656
17778	OLD HWY 80	RIBBONWOOD	zone connector	5254
17779	OLD HWY 80	zone connector	UNKNOWN	3173
4809	OLD HWY 80	UNKNOWN	MC CAIN VALLEY	3173
4808	OLD HWY 80	MC CAIN VALLEY	unknown	1895
6283	OLD HWY 80	unknown	STARSHIP	1895
6280	OLD HWY 80	STARSHIP	TIERRA DEL SOL	2351
31346	OLD HWY 80	TIERRA DEL SOL	JACUMBA	3489
6281	OLD HWY 80	JACUMBA	CARRISO	3489
31347	OLD HWY 80	CARRISO	UNKNOWN	7204
6282	OLD HWY 80	UNKNOWN	CARRIZO CREEK	7204
4807	OLD HWY 80	CARRIZO CREEK	CARRIZO GORGE	8782
4811	OLD HWY 80	CARRIZO GORGE	unknown	1585
5191	OLD HWY 80	unknown	CARRIZO CREEK	1585
4810	OLD HWY 80	CARRIZO CREEK	RAMP	1107
12350	OLD JULIAN	03RD	KEYES	11309
12347	OLD JULIAN	KEYES	SHANDY	14624
12348	OLD JULIAN	SHANDY	HATFIELD	14624
13801	OLD JULIAN	HATFIELD	VISTA RAMONA	14204
13793	OLD JULIAN	VISTA RAMONA	UNNAMED 11H	5947
13794	OLD JULIAN	UNNAMED 11H	JULIAN BRIDGE	5947
13795	OLD JULIAN	JULIAN BRIDGE	unknown	17599
13796	OLD JULIAN	unknown	UNKNOWN	16377
3182	OLD JULIAN	UNKNOWN	JULIAN	16377
1649	OLD RIVER	WEST LILAC	OLIVEHILL	10296
17097	OLD RIVER	OLIVEHILL	GOLFCLUB	7961
17098	OLD RIVER	GOLFCLUB	zone connector	15319
31338	OLD RIVER	zone connector	NEW ROAD	15372
3387	OLD RIVER	NEW ROAD	LITTLE GOPHER CANYON	14538
12727	OLD RIVER	LITTLE GOPHER CANYON	unknown	14750
12732	OLD RIVER	unknown	unknown	14750
12734	OLD RIVER	unknown	MISSION	14750
27456	OLD STAGE	zone connector	PALOMINO	7472
2540	OLEANDER	SMILAX	ALAMITOS	13709
30385	OLIVE HILL	zone connector	unknown	3730
8658	OLIVE HILL	OLIVE HILL	zone connector	3675
3423	OLIVE HILL	unknown	UNKNOWN	2788

2694	OLIVE HILL	OLIVE HILL	OLIVEHILL	3457
30959	OLIVE HILL	MISSION	zone connector	4835
2677	OLIVE HILL	zone connector	zone connector	5013
30960	OLIVE HILL	zone connector	WHITE HORSE	5591
2678	OLIVE HILL	WHITE HORSE	LADERA VISTA	4390
2727	OLIVE HILL	LADERA VISTA	BURMA	4390
30383	OLIVE HILL	BURMA	RANCHO BONITO	5050
2680	OLIVE HILL	RANCHO BONITO	RANCHO CAM	5765
30384	OLIVE HILL	RANCHO CAM	zone connector	6094
2679	OLIVE HILL	zone connector	unknown	6509
7378	OLIVEHILL	WEST LILAC	OLD RIVER	4359
11627	OLIVEHILL	OLIVE HILL	MISSION	4129
11872	OLIVEHILL	MISSION	WEST LILAC	9782
14531	ORO	GREENFIELD	PERSIMMON	1934
14530	ORO	PERSIMMON	BROADWAY	3219
12738	OSBORNE	unknown	BAUTISTA	15495
12737	OSBORNE	BAUTISTA	HUTCHISON	15419
2539	OSBORNE	HUTCHISON	UNKNOWN	7601
2527	OSBORNE	UNKNOWN	AMSTEL	5726
12300	OSBORNE	AMSTEL	EAST VISTA	5726
30472	OTAY LAKES	unknown	unknown	12261
19079	OTAY LAKES	unknown	SC 760	12261
31322	OTAY LAKES	SC 760	MINNEWANNA	12261
5574	OTAY LAKES	MINNEWANNA	UNKNOWN	11822
5581	OTAY LAKES	UNKNOWN	UNKNOWN	12701
4136	OTAY LAKES	UNKNOWN	CAMPO	12825
5533	OTAY LAKES	WUESTE	unknown	43459
5533	OTAY LAKES	WUESTE	unknown	43459
5563	OTAY LAKES	unknown	zone connector	43459
5580	OTAY LAKES	zone connector	UNKNOWN	27562
4033	OTAY LAKES	UNKNOWN	UNKNOWN	21040
19078	OTAY LAKES	UNKNOWN	unknown	12261
11373	OTAY MESA	ALTA	LOOP	18066
9966	OTAY MESA	SUNROAD	VANN CENTRE	50071
9960	OTAY MESA	VANN CENTRE	UNKNOWN	38953
9961	OTAY MESA	UNKNOWN	ENRICO FERMI	29114
9967	OTAY MESA	ENRICO FERMI	BONITA VISTA HIGH	16440
11374	OTAY MESA	BONITA VISTA HIGH	ALTA	15496
26939	OTTO	EAST VICTORIA	WILLOWS	1109
15943	PALA	MISSION	MISSION	73496
19215	PALA	MISSION	zone connector	49111
19216	PALA	zone connector	RAMONA	46210
30386	PALA	RAMONA	CALLE DE LA VUELTA	46084
17167	PALA	CALLE DE LA VUELTA	VIA MONSERATE	46232
3279	PALA	VIA MONSERATE	UNKNOWN	47790
1799	PALA	UNKNOWN	LIMBER PINE	47790
1800	PALA	LIMBER PINE	GIRD	47790



3278	PALA	GIRD	zone connector	36807
17822	PALA	zone connector	zone connector	37542
17823	PALA	zone connector	OLD HWY 395	38344
8586	PALA	OLD HWY 395	RAMP	42436
1801	PALA	RAMP	RAMP	32006
30561	PALA	RAMP	PALA RD	27798
11460	PALA	PALA RD	PANKEY	27798
1804	PALA	PANKEY	STEWART CANYON	23913
11456	PALA	PALA-NEW	RICE CANYON	20692
11453	PALA	RICE CANYON	COUSER CANYON	29913
23283	PALA	COUSER CANYON	UNKNOWN	24885
11454	PALA	UNKNOWN	UNKNOWN	29956
22399	PALA	UNKNOWN	PALA MISSION	29334
11451	PALA	PALA MISSION	PALA MISSION	24122
11450	PALA	PALA MISSION	03RD	19870
11448	PALA	03RD	UNKNOWN	17070
11445	PALA	UNKNOWN	PALA MISSION	17070
11446	PALA	PALA MISSION	LILAC	18842
30961	PALA	LILAC	zone connector	17611
11443	PALA	zone connector	unknown	16825
31057	PALA	unknown	zone connector	16825
3259	PALA	zone connector	UNKNOWN	16685
16902	PALA	UNKNOWN	SR-76	16685
31058	PALA	SR-76	unknown	17121
16903	PALA	unknown	zone connector	17121
16900	PALA	zone connector	PAUMA RESERVATION	17165
31059	PALA	PAUMA RESERVATION	unknown	18690
16901	PALA	unknown	COLE GRADE	18690
3260	PALA	COLE GRADE	unknown	17984
16899	PALA	unknown	NEW ROAD	17984
31060	PALA	NEW ROAD	LAZY H	20097
30962	PALA	LAZY H	UNKNOWN	20385
17072	PALA	UNKNOWN	VALLEY CENTER	20001
4731	PALA MESA	GIRD	UNKNOWN	9372
4730	PALA MESA	UNKNOWN	UNKNOWN	9490
6197	PALA MESA	UNKNOWN	WILT	9490
17163	PALA MESA	WILT	DAISY	9595
17164	PALA MESA	DAISY	OLD HWY 395	10411
11465	PALA MESA	OLD HWY 395	PANKEY	9338
12444	PALA TEMECULA	zone connector	MAGEE	2442
3365	PALA TEMECULA	MAGEE	zone connector	2442
3366	PALA TEMECULA	zone connector	zone connector	2848
1805	PALA TEMECULA	zone connector	TEMAPALA	5949
3364	PALA TEMECULA	TEMAPALA	PALA MISSION	5275
11457	PALA-NEW	STEWART CANYON	PALA	21376
19362	PALM CANYON	MONTEZUMA VALLEY	UNKNOWN	12647
19363	PALM CANYON	UNKNOWN	OCOTILLO	15400

17013	PALM CANYON	OCOTILLO	UNKNOWN	18485
17014	PALM CANYON	UNKNOWN	CHRISTMAS N	25172
30387	PALM CANYON	CHRISTMAS S	STIRRUP	11750
3476	PALM CANYON	STIRRUP	UNKNOWN	11475
3478	PALM CANYON	UNKNOWN	DI GIORGIO	10427
3477	PALM CANYON	DI GIORGIO	UNKNOWN	7761
1863	PALM CANYON	UNKNOWN	BORREGO VALLEY	2948
30388	PALM CANYON	BORREGO VALLEY	zone connector	1340
2620	PALM CANYON	zone connector	YAQUI PASS	520
4820	PALM CANYON	YAQUI PASS	UNKNOWN	130
4821	PALM CANYON	UNKNOWN	PEG LEG	130
8567	PALM ROW	LAKESIDE	PLAZA PASEO	3599
8568	PALM ROW	PLAZA PASEO	RIVERSIDE	4122
30964	PALOMINO	OLD STAGE	BEAMAN	11656
3210	PALOMINO	BEAMAN	UNKNOWN	7837
3211	PALOMINO	UNKNOWN	MC DONALD	8818
8207	PALOMINO	MC DONALD	CHRISTI	6052
8206	PALOMINO	CHRISTI	STAGE COACH	6052
13809	PAMO	PILE	ELM	12710
11467	PANKEY	PALA MESA	PNAKEY PLACE	10716
1883	PANKEY	PNAKEY PLACE	PALA	11658
11461	PANKEY	PALA	SHEARER	10576
30473	PARADISE MTN	LAKE WOHLFORD	zone connector	5649
12861	PARADISE MTN	zone connector	unknown	5247
12534	PARADISE MTN	unknown	GUEJITO	921
1902	PARADISE VALLEY	MEADOWBROOK	unknown	26501
2864	PARADISE VALLEY	unknown	WORTHINGTON	20261
1903	PARADISE VALLEY	WORTHINGTON	zone connector	22828
1923	PARADISE VALLEY	zone connector	ELKELTON	23753
1926	PARADISE VALLEY	ELKELTON	ELKELTON	23753
1930	PARADISE VALLEY	ELKELTON	RAMP	22038
11600	PARADISE VALLEY	RAMP	UNKNOWN	29454
9534	PARADISE VALLEY	zone connector	JAMACHA BOULEVARD	35003
11602	PARADISE VALLEY	SWEETWATER-NEW	zone connector	36535
11601	PARADISE VALLEY	UNKNOWN	SWEETWATER-NEW	33534
11372	PASEO DE LA FUENTE	ALTA	UNKNOWN	14844
11349	PASEO DE LA FUENTE	UNKNOWN	UNKNOWN	10262
11357	PASEO DE LA FUENTE	UNKNOWN	OTAY MESA	14032
30452	PASEO DELICIAS	DEL DIOS ROUNDABOUT3	DEL DIOS ROUNDABOUT2	19762
15962	PASEO DELICIAS	DEL DIOS ROUNDABOUT2	LA VALLE PLATEADA	21933
15961	PASEO DELICIAS	LA VALLE PLATEADA	DEL DIOS ROUNDABOUT1	24502
11676	PASEO DELICIAS	DEL DIOS ROUNDABOUT1	LA GRANADA	6578
11664	PASEO DELICIAS	LA GRANADA	LINEA DEL CIELO	11462
29203	PAUMA HEIGHTS	SADDLEBACK	COLE GRADE	4382
13233	PECAN PARK	RIOS CANYON	OLD HWY 80	2533
7577	PECAN PARK	OLD HWY 80	RIOS CANYON	1932
3479	PEG LEG	BORREGO SALTON SEAWA	unknown	130

2058	PEG LEG	unknown	unknown	130
2059	PEG LEG	unknown	PALM CANYON	130
13031	PEPPER	GRAVES	VULCAN	11244
16124	PEPPER	VULCAN	ROXANNE	11244
16123	PEPPER	ROXANNE	GARYWOOD/MARLINDA	10693
7449	PEPPER	GARYWOOD/MARLINDA	BATES	9434
7450	PEPPER	BATES	MOLLISON	8863
6072	PEPPER	MOLLISON	PEPPER VILLA	12054
6071	PEPPER	PEPPER VILLA	unknown	12054
2064	PEPPER	unknown	01ST	12054
6087	PEPPER	01ST	TOPPER	3785
6088	PEPPER	TOPPER	BRADLEY	4154
13179	PEPPER	BRADLEY	02ND	17363
13177	PEPPER	WINTER GARDENS	PEERLESS	14526
13176	PEPPER	PEERLESS	PEPPER HILL	12548
13175	PEPPER	PEPPER HILL	JACKSON HILL	12307
13180	PEPPER	JACKSON HILL	CHATSBUY	12157
30965	PEPPER TREE	MISSION	UNKNOWN	7149
11630	PEPPER TREE	UNKNOWN	UNKNOWN	4117
8208	PEPPER TREE	UNKNOWN	MC DONALD	2683
8209	PEPPER TREE	MC DONALD	CALAVO	2721
8657	PEPPER TREE	CALAVO	STAGE COACH	2524
8577	PICO	KALMIA	MISSION	14062
3174	PILE	PAMO	UNKNOWN	12503
3179	PILE	UNKNOWN	MAGNOLIA	12012
4649	PINE	SA 603	CEDAR	15823
4648	PINE	CEDAR	unknown	17919
13772	PINE	unknown	OLIVE	17919
19229	PINE	OLIVE	zone connector	10675
19230	PINE	zone connector	10TH	11120
5796	PINE HILLS	SR-78	DEER LAKE PARK	2657
31323	PINE HILLS	DEER LAKE PARK	zone connector	2647
5798	PINE HILLS	zone connector	BOULDER CREEK	601
2101	PINEHURST	MANZANITA	unknown	2003
3123	PINEHURST	unknown	EUCALYPTUS HILLS	2003
7145	PLAZA BONITA RD	BONITA MESA	BONITA	1871
38910	PNAKEY PLACE	PANKEY	STEWART CANYON	9463
12597	POINSETTIA	OLEANDER	LA MIRADA	25150
9299	POMERADO	WILLOW CREEK	UNKNOWN	39125
2251	POMERADO	UNKNOWN	RAMP	39125
2252	POMERADO	RAMP	RAMP	37037
6315	POST HILL	SR-67	BRIDLEPATH	9400
14428	POST HILL	BRIDLEPATH	VALLE VISTA	10253
31348	POTRERO VALLEY	unknown	SR-94	2270
9680	POTRERO VALLEY	UNKNOWN	unknown	2270
9678	POTRERO VALLEY	UNKNOWN	UNKNOWN	1883
9679	POTRERO VALLEY	HARRIS RANCH	UNKNOWN	250

2297	PROCTOR VALLEY	unknown	SAN MIGUEL	6018
2320	PROCTOR VALLEY	SAN MIGUEL	unknown	3135
9587	PROCTOR VALLEY	EASTLAKE WOODS	UNKNOWN	16475
14056	PROCTOR VALLEY	UNKNOWN	zone connector	16475
16562	PROCTOR VALLEY	zone connector	zone connector	15379
16563	PROCTOR VALLEY	zone connector	unknown	18801
9592	PROCTOR VALLEY	unknown	SC 770	18801
9593	PROCTOR VALLEY	SC 770	MILLAR RANCH	18801
15892	PROCTOR VALLEY	MILLAR RANCH	ECHO VALLEY	18801
15891	PROCTOR VALLEY	ECHO VALLEY	PIONEER	18801
9595	PROCTOR VALLEY	PIONEER	MELODY	20860
9589	PROCTOR VALLEY	MELODY	CALLE BUENO GANAR	15800
9594	PROCTOR VALLEY	CALLE BUENO GANAR	unknown	15812
9591	PROCTOR VALLEY	unknown	SCHLEE CANYON	15812
9596	PROCTOR VALLEY	SCHLEE CANYON	MAXFIELD	14107
9590	PROCTOR VALLEY	MAXFIELD	CAMPO	13273
14469	QUAIL CANYON	PALOMINO RIDGE	BLOSSOM VALLEY	1418
14470	QUAIL CANYON	unknown	PALOMINO RIDGE	1480
21145	QUAIL CANYON	QUAIL VALLEY	unknown	1480
2661	QUAIL CANYON	BLOSSOM VALLEY	QUAIL VALLEY	334
14438	QUAIL CANYON	BLOSSOM VALLEY	unknown	3381
14442	QUAIL CANYON	unknown	zone connector	3381
14443	QUAIL CANYON	zone connector	HAWLEY	1757
11908	RAINBOW GLEN	OLD 395	RAINBOW VALLEY	3828
17821	RAINBOW VALLEY	zone connector	RAINBOW GLEN	4374
17820	RAINBOW VALLEY	UNKNOWN	zone connector	1901
11909	RAINBOW VALLEY	HUFFSTATLER	UNKNOWN	2217
11911	RAINBOW VALLEY	08TH	HUFFSTATLER	2217
11913	RAINBOW VALLEY	05TH	08TH	11417
11912	RAINBOW VALLEY	CHICA	05TH	12598
12769	RAINBOW VALLEY	RAINBOW VALLEY WEST	CHICA	13512
12770	RAINBOW VALLEY WEST	RAMP	RAMP	12510
12771	RAINBOW VALLEY WEST	RAMP	OLD 395	20986
12773	RAINBOW VALLEY WEST	OLD 395	RAINBOW VALLEY	13774
13756	RAMONA	RAYMOND	MAIN	9918
13755	RAMONA	RAYMOND	H	7582
12342	RAMONA	H	ROWLEY	7751
12343	RAMONA	ROWLEY	HANSON	8341
13753	RAMONA	HANSON	zone connector	1540
8094	RAMONA	zone connector	BOUNDARY	2665
8093	RAMONA	BOUNDARY	WARNOCK	2006
12341	RAMONA	WARNOCK	DYE	1216
#N/A	#N/A	#N/A	#N/A	#N/A
#N/A	#N/A	#N/A	#N/A	#N/A
9267	RANCHO BERNARDO	DOVE CANYON	ALVA	19603
26883	RANCHO BERNARDO	UNKNOWN	UNKNOWN	23008
6234	RANCHO BERNARDO	UNKNOWN	DOVE CANYON	23008

9267	RANCHO BERNARDO	DOVE CANYON	ALVA	19603
9268	RANCHO BERNARDO	ALVA	CAM SAN BERNARDO	31809
9271	RANCHO BERNARDO	CAM SAN BERNARDO	VIA DEL CAMPO	44527
26882	RANCHO BERNARDO	RALPHS RANCH	UNKNOWN	23008
13436	RANCHO SANTA FE	zone connector	LA BAJADA	26190
2479	RANCHO SANTA FE	EL CAMINO DEL NORTE	unknown	16115
13410	RANCHO SANTA FE	LONE JACK	EL CAMINO DEL NORTE	17622
7369	RANCHO SANTA FE	SAN MARCOS	SOMERSET	39814
17292	RANCHO SANTA FE	UNKNOWN	REDWING	39575
13307	RANCHO SANTA FE	unknown	VIA ALLONDRA	39853
7370	RANCHO SANTA FE	SOMERSET	LAKE	39497
13308	RANCHO SANTA FE	VIA ALLONDRA	UNKNOWN	39724
10691	RANCHO SANTA FE	MEADOWLARK RANCH	MELROSE	39716
17293	RANCHO SANTA FE	REDWING	MEADOWLARK RANCH	39575
19364	RANGO	BORREGO VALLEY	zone connector	8780
19365	RANGO	zone connector	YAQUI PASS	9152
11892	RECHE	STAGE COACH	UNKNOWN	6745
23346	RECHE	UNKNOWN	FALLBROOK	7939
30966	RECHE	FALLBROOK	LOS AMIGOS	16018
11889	RECHE	LOS AMIGOS	GREEN CANYON	16513
11893	RECHE	GREEN CANYON	LIVE OAK PARK	14534
4443	RECHE	LIVE OAK PARK	GIRD	11110
30967	RECHE	GIRD	VIA VISTA	8845
30968	RECHE	VIA VISTA	RABBIT HILL	8190
11888	RECHE	RABBIT HILL	YUCCA	8551
11891	RECHE	YUCCA	RANGER	8016
11890	RECHE	RANGER	OLD HWY 395	8702
13089	RESMAR	GRANDVIEW	CONRAD	4194
11765	RIBBONWOOD	RAMP	RAMP	3169
11766	RIBBONWOOD	RAMP	OLD HWY 80	7502
11902	RICE CANYON	HUNTLEY	zone connector	11228
11901	RICE CANYON	zone connector	PALA	10490
11903	RICE CANYON	unknown	HUNTLEY	11184
11898	RICE CANYON	08TH	unknown	11096
11900	RICE CANYON	unknown	unknown	11096
11897	RICE CANYON	unknown	zone connector	11096
11899	RICE CANYON	zone connector	unknown	11184
37585	RIOS CANYON NEW	zone connector	OLD HWY 80	17050
11310	RIVERFORD	RIVERSIDE	WOODSIDE(N)	31618
15302	RIVERFORD	WOODSIDE(N)	RAMP	27370
15303	RIVERFORD	RAMP	WOODSIDE	22221
4773	RIVERSIDE	VIEJAS GRADE	SR-79	4693
11308	RIVERSIDE	RIVERFORD	PALM ROW	28846
7801	RIVERSIDE	PALM ROW	VISTA CAMINO	21075
7800	RIVERSIDE	VISTA CAMINO	CHARLESTON BAY	20283
7802	RIVERSIDE	CHARLESTON BAY	11949-MHP	19926
19621	RIVERSIDE	11949-MHP	LAKESIDE	19064

16569	RIVERSIDE	LAKESIDE	UNKNOWN	19544
7798	RIVERSIDE	UNKNOWN	VALLE VISTA	20301
38905	ROAD 17	zone connector	OAKWOOD GLEN	5022
38904	ROAD 17	zone connector	zone connector	6461
38903	ROAD 17	VALLEY CENTER	zone connector	14389
31345	ROAD 19	MOUNTAIN MEADOW	zone connector	5687
38901	ROAD 19	zone connector	VALLEY CENTER	10296
12813	ROCK SPRINGS	SEVEN OAKES	BORDEN	19859
12387	ROCK SPRINGS	DEODAR	MONTIEL	10916
12381	ROCK SPRINGS	MONTIEL	SEVEN OAKES	21205
12387	ROCK SPRINGS	DEODAR	MONTIEL	10916
12388	ROCK SPRINGS	NORDAHL	zone connector	7976
12378	ROCK SPRINGS	REES	UNNAMED 9F	15805
12377	ROCK SPRINGS	UNNAMED 9F	NORDAHL	15805
12808	ROCK SPRINGS	BENNETT	REES	15283
13823	SA 330	SA 603	zone connector	4383
13824	SA 330	zone connector	MONTECITO	5279
17921	SA 603	zone connector	PINE	3733
17920	SA 603	SA 330	zone connector	3594
31228	SA 330	MONTECITO	zone connector	6725
31229	SA 330	zone connector	HOWELL	7391
31230	SADDLEBACK	COOL VALLEY	PAUMA HEIGHTS	714
13607	SAN DIEGUITO	UNKNOWN	CAM SANTA FE	9167
13619	SAN DIEGUITO	RANCHO DIEGUENO	UNKNOWN	9167
11225	SAN DIEGUITO	unknown	RANCHO DIEGUENO	6845
5218	SAN DIEGUITO	EL APAJO	unknown	6845
13605	SAN DIEGUITO	VIA DOS VALLES	EL APAJO	31319
13604	SAN DIEGUITO	UNKNOWN	VIA DOS VALLES	30434
5247	SAN FELIPE	SR-79	CAM SAN IGNACIO	11449
5258	SAN FELIPE	CAM SAN IGNACIO	MONTEZUMA VALLEY	11994
5260	SAN FELIPE	MONTEZUMA VALLEY	zone connector	1600
5261	SAN FELIPE	zone connector	SC 860	1485
5270	SAN FELIPE	SC 860	SR-78	1273
11710	SAN PASQUAL	ZERMATT	VIA RANCHO	10967
8131	SAN PASQUAL VALLEY	UNKNOWN	SAN PASQUAL STORE	24781
11334	SAN PASQUAL VALLEY	SAN PASQUAL STORE	BANDY CANYON	26722
12896	SAN PASQUAL VALLEY	BIRCH	IDAHO	40218
6208	SAN PASQUAL VALLEY	OAK HILL	BIRCH	27728
12897	SAN PASQUAL VALLEY	IDAHO	17TH	30435
13363	SAN PASQUAL VALLEY	17TH	BEAR VALLEY	24289
13361	SAN PASQUAL VALLEY	BEAR VALLEY	CITRUS	31957
13360	SAN PASQUAL VALLEY	CITRUS	SUMMIT	28826
12961	SAN PASQUAL VALLEY	SUMMIT	TEEPEE	25118
15950	SAN PASQUAL VALLEY	TEEPEE	HIGHGROVE	24730
15951	SAN PASQUAL VALLEY	HIGHGROVE	OLD SAN PASQUAL	24730
19390	SAN PASQUAL VALLEY	SR-78 NEW	zone connector	24428
19391	SAN PASQUAL VALLEY	zone connector	CLOVERDALE	23980



13368	SAN PASQUAL VALLEY	CLOVERDALE	VIA RANCHO	20732
6515	SAN PASQUAL VALLEY	BANDY CANYON	zone connector	29139
6516	SAN PASQUAL VALLEY	zone connector	UNNAMED 12D	27201
14431	SAN VICENTE	SR-67	MORENO	1181
13776	SAN VICENTE	H	zone connector	13033
19307	SAN VICENTE	zone connector	11TH	11978
13777	SAN VICENTE	11TH	BARGER	11978
5402	SAN VICENTE	BARGER	HANSON	9139
5405	SAN VICENTE	HANSON	zone connector	8721
5409	SAN VICENTE	zone connector	BOUNDARY	8291
5416	SAN VICENTE	CREELMAN	WARNOCK	8094
5436	SAN VICENTE	KEYES	unknown	14962
13740	SAN VICENTE	unknown	unknown	14962
13741	SAN VICENTE	unknown	unknown	14962
13744	SAN VICENTE	unknown	CHUCKWAGON	14962
13745	SAN VICENTE	CHUCKWAGON	WILDCAT CANYON	14962
13746	SAN VICENTE	WILDCAT CANYON	UNKNOWN	14269
35	SAN VICENTE	UNKNOWN	VISTA VICENTE	13506
13748	SAN VICENTE	VISTA VICENTE	ARENA	13506
5437	SAN VICENTE	ARENA	VISTA VICENTE	10084
5438	SAN VICENTE	VISTA VICENTE	GUNN STAGE	10084
17308	SAN VICENTE	GUNN STAGE	UNKNOWN	4900
17309	SAN VICENTE	UNKNOWN	RAMONA OAKS	4900
8574	SANDIA CREEK	zone connector	unknown	4062
8575	SANDIA CREEK	unknown	DE LUZ	4062
29843	SANTA FE	MELROSE	UNKNOWN	32592
12051	SANTA FE	UNKNOWN	BIRDFARM	32592
31249	SAWDAY	HOWELL	JULIAN	7297
13779	SC 964	RAMONA OAKS	JULIAN	2877
30755	SCRIPPS POWAY	SR 125	ramp SR-125 NB	46589
11964	SCRIPPS POWAY	ramp SR-125 NB	SR-67	46589
11462	SHEARER	PANKEY	DULIN	6917
19350	SIEMPRE VIVA	ENRICO FERMI	BASE STABLES	26098
19351	SIEMPRE VIVA	BASE STABLES	ALTA	18735
6290	SIERRA ALTA	LAKE JENNINGS PARK	RAMP	36521
6289	SIERRA ALTA	RAMP	RAMP	21049
6291	SIERRA ALTA	RAMP	OLD HWY 80	23945
8561	SKYLINE TRUCK	LYONS VALLEY	UNKNOWN	10719
8562	SKYLINE TRUCK	UNKNOWN	LAWSON VALLEY	8391
8560	SKYLINE TRUCK	LAWSON VALLEY	LAWSON VALLEY	5085
8559	SKYLINE TRUCK	LAWSON VALLEY	SKYTRAIL RANCH	4395
11793	SKYLINE TRUCK	SKYTRAIL RANCH	UNKNOWN	2063
11792	SKYLINE TRUCK	UNKNOWN	UNKNOWN	2063
11791	SKYLINE TRUCK	UNKNOWN	SC 790	2063
11790	SKYLINE TRUCK	SC 790	LYONS VALLEY	2063
12745	SMILAX	SOUTH SANTA FE	CASA LINDA	20415
3143	SMILAX	CASA LINDA	RAMP	21321

12744	SMILAX	RAMP	MIMOSA	25185
7775	SMILAX	MIMOSA	OLEANDER	28796
13224	SOUTH	SUNCREST	CREST	4
13134	SOUTH BARCELONA	BUENA VISTA	CRISTOBAL	7927
16465	SOUTH BARCELONA	CRISTOBAL	BARCELONA	5707
16466	SOUTH BARCELONA	BARCELONA	GLENSIDE	5707
16467	SOUTH BARCELONA	GLENSIDE	BARCELONA	3354
16468	SOUTH BARCELONA	BARCELONA	AUSTIN	3354
15378	SOUTH GRADE	ARNOLD	UNKNOWN	5182
15376	SOUTH GRADE	UNKNOWN	FOSS	4888
15377	SOUTH GRADE	FOSS	LITTLE OAKS	7321
30414	SOUTH GRADE	LITTLE OAKS	ALPINE HEIGHTS	4629
15374	SOUTH GRADE	ALPINE HEIGHTS	TAVERN	3823
11811	SOUTH GRADE	TAVERN	VIA VIEJAS OESTE	8835
11813	SOUTH GRADE	VIA VIEJAS OESTE	VIA VIEJAS	7689
11814	SOUTH GRADE	VIA VIEJAS	BOULDER OAKS	7660
11812	SOUTH GRADE	BOULDER OAKS	OLIVE VIEW	8224
14474	SOUTH GRADE	OLIVE VIEW	Eltinge	16569
6820	SOUTH GRADE	Eltinge	NEW SOUTH GRADE	8055
6819	SOUTH GRADE	SR-76	CANFIELD	2232
12609	SOUTH SANTA FE	MAR VISTA	MONTGOMERY	29164
12611	SOUTH SANTA FE	MONTGOMERY	zone connector	27174
6821	SOUTH SANTA FE	zone connector	YORK	30181
12610	SOUTH SANTA FE	YORK	WOODLAND	30181
7795	SOUTH SANTA FE	WOODLAND	TIBER	33552
6822	SOUTH SANTA FE	TIBER	ROBELINI	33277
15626	SOUTH SANTA FE	ROBELINI	SYCAMORE	24677
17242	SOUTH SANTA FE	SYCAMORE	zone connector	40162
17243	SOUTH SANTA FE	zone connector	PALMYRA	40122
12746	SOUTH SANTA FE	PALMYRA	AZALEA	40632
7794	SOUTH SANTA FE	AZALEA	POINSETTIA	40632
7796	SOUTH SANTA FE	POINSETTIA	2430/2503	40632
7797	SOUTH SANTA FE	2430/2503	SMILAX	42350
15625	SOUTH SANTA FE	SMILAX	BOSSTICK	40448
12017	SR-67	unknown	SLAUGHTERHOUSE CNYN	57950
9014	SR-67	IRON MTN	zone connector	52820
11960	SR-67	zone connector	SCRIPPS POWAY	52884
11961	SR-67	SCRIPPS POWAY	SYCAMORE PARK	57031
9013	SR-67	SYCAMORE PARK	UNKNOWN	57950
9011	SR-67	UNKNOWN	unknown	57950
12016	SR-67	SLAUGHTERHOUSE CNYN	VIGILANTE	57950
12022	SR-67	JOHNSON LAKE	POST HILL	49054
11581	SR-67	SAN VICENTE	zone connector	41085
11580	SR-67	zone connector	WILLOW	44166
9009	SR-67	WILLOW NEW	SR-67	41616
13732	SR-67	JULIAN	AIR MAIL	44860
13730	SR-67	AIR MAIL	UNKNOWN	44347



13724	SR-67	UNKNOWN	ARCHIE MOORE	42594
13725	SR-67	ARCHIE MOORE	MT WOODSON	42083
13726	SR-67	MT WOODSON	unknown	42852
15354	SR-67	unknown	SR-67	19845
15353	SR-67	unknown	MAPLEVIEW	21582
12021	SR-67	VIGILANTE	JOHNSON LAKE	51249
9010	SR-67	WILLOW	LAKESIDE	40162
11824	SR-76	zone connector	EAST GRADE	12660
7741	SR-76	EAST GRADE	MESA GRANDE	11379
7742	SR-76	MESA GRANDE	SR-79	11350
7739	SR-76	VALLEY CENTER	UNKNOWN	22838
7740	SR-76	UNKNOWN	SOUTH GRADE	18018
30969	SR-76	SOUTH GRADE	unknown	12444
30970	SR-76	unknown	zone connector	12444
7864	SR-78	unknown	SC 860	13672
7867	SR-78	SAN FELIPE	YAQUI PASS	14695
30789	SR-78	YAQUI PASS	OLD KANE SPRINGS	3364
30790	SR-78	OLD KANE SPRINGS	BORREGO SPRINGS	3246
7870	SR-78	BORREGO SPRINGS	SPLIT MTN	4982
8261	SR-78	SPLIT MTN	zone connector	3282
30408	SR-78	JULIAN	zone connector	16091
7773	SR-78	zone connector	WYNOLA	16220
7790	SR-78	WYNOLA	FARLEY	8505
7806	SR-78	FARLEY	PINE HILLS	8437
7826	SR-78	PINE HILLS	COLEMAN	9065
7836	SR-78	COLEMAN	FARMER	9065
7837	SR-78	FARMER	B	8744
7838	SR-78	B	SR-79	9390
7839	SR-78	SR-79	MANZANITA	9687
7840	SR-78	MANZANITA	HOLLOW GLEN	8898
7844	SR-78	HOLLOW GLEN	SUNSHINE	8779
7845	SR-78	SUNSHINE	WYNOLA	7379
7849	SR-78	WYNOLA	unknown	13672
7865	SR-78	SC 860	GREAT STRN OVR LND S	13461
7866	SR-78	GREAT STRN OVR LND S	SAN FELIPE	14372
13830	SR-78	SAN PASQUAL VALLEY	HORIZON VIEW	27201
7750	SR-78	HORIZON VIEW	INDIAN OAKS	26755
13828	SR-78	INDIAN OAKS	WEEKEND VILLA	26755
13813	SR-78	WEEKEND VILLA	HAVERFORD	26755
13812	SR-78	HAVERFORD	HAVERFORD	26755
31068	SR-78	HAVERFORD	unknown	17005
7754	SR-78	unknown	SA 603	17005
7749	SR-78	SAN PASQUAL VALLEY	SAN PASQUAL VALLEY	27201
3207	SR-78 WB	RANCHO SANTA FE	SYCAMORE	80405
3207	SR-78 WB	RANCHO SANTA FE	SYCAMORE	80405
8840	SR-78 EB	SYCAMORE	SYCAMORE	69689
8087	SR-79	HARRISON PARK	SUNRISE	10439

8550	SR-79	SUNRISE	ENGINEERS	8908
8259	SR-79	ENGINEERS	unknown	9109
8088	SR-79	unknown	zone connector	9109
31325	SR-79	zone connector	zone connector	8934
8089	SR-79	zone connector	VIEJAS	11018
8090	SR-79	VIEJAS	OLD HWY 80	11474
8091	SR-79	OLD HWY 80	RIVERSIDE	9511
8101	SR-79	RIVERSIDE	RAMP	13703
8085	SR-79	SR-78	OAK LAND	11081
8086	SR-79	OAK LAND	HARRISON PARK	10439
8061	SR-79	unknown	zone connector	4184
8062	SR-79	zone connector	CHIHUAHUA VALLEY	4500
19360	SR-79	CHIHUAHUA VALLEY	zone connector	3899
19361	SR-79	zone connector	unknown	4700
8063	SR-79	unknown	UNKNOWN	4700
8064	SR-79	UNKNOWN	LOST VALLEY	4700
8549	SR-79	LOST VALLEY	CAM SAN IGNACIO	3901
8065	SR-79	CAM SAN IGNACIO	SAN FELIPE	3724
8066	SR-79	SAN FELIPE	zone connector	13491
8082	SR-79	zone connector	SR-76	13613
30395	SR-79	SR-76	zone connector	9446
8083	SR-79	zone connector	MESA GRANDE	9739
8084	SR-79	MESA GRANDE	JULIAN	9830
8237	SR-94	CAMPO	CAMPO	37019
8250	SR-94	CAMPO	unknown	17731
8254	SR-94	UNKNOWN	unknown	17731
8256	SR-94	UNKNOWN	PRINGLE CANYON	15167
8286	SR-94	PRINGLE CANYON	UNKNOWN	15167
8287	SR-94	UNKNOWN	BARRETT LAKE	14531
8297	SR-94	BARRETT LAKE	BARRETT SMITH	14648
30794	SR-94	BARRETT SMITH	zone connector	14648
8338	SR-94	UNKNOWN	TECATE	14884
30796	SR-94	TECATE	PLASKON	9029
30798	SR-94	PLASKON	POTRERO VALLEY	9029
30799	SR-94	POTRERO VALLEY	zone connector	7103
8358	SR-94	zone connector	HARRIS RANCH	3268
8363	SR-94	HARRIS RANCH	UNKNOWN	3518
30416	SR-94	UNKNOWN	zone connector	3518
8364	SR-94	zone connector	FORREST GATE	4066
31335	SR-94	FORREST GATE	zone connector	7544
8369	SR-94	zone connector	BUCKMAN SPRINGS	5017
8395	SR-94	BUCKMAN SPRINGS	CAMPO TRUCK	3488
23400	SR-94	CAMPO TRUCK	UNKNOWN	3488
8396	SR-94	UNKNOWN	SHOCKEY TRUCK	2995
8397	SR-94	SHOCKEY TRUCK	unknown	3192
11579	SR-94	unknown	LA POSTA	3192
8458	SR-94	LA POSTA	UNKNOWN	4066

8462	SR-94	UNKNOWN	UNKNOWN	4165
19050	SR-94	UNKNOWN	unknown	4583
19051	SR-94	unknown	LIVE OAK SPRINGS	4583
30409	SR-94	LIVE OAK SPRINGS	zone connector	3527
8470	SR-94	zone connector	TIERRA DEL SOL	3585
8481	SR-94	TIERRA DEL SOL	OLD HWY 80	3547
8351	SR-94	UNKNOWN	zone connector	14884
8592	STAGE COACH	MISSION	GUM TREE	6042
8593	STAGE COACH	GUM TREE	ALVARADO	12347
8594	STAGE COACH	ALVARADO	FALLBROOK	13238
30971	STAGE COACH	FALLBROOK	zone connector	5490
8595	STAGE COACH	zone connector	PALOMINO	5142
30972	STAGE COACH	RECHE	RANCHWOOD	7478
8613	STAGE COACH	RANCHWOOD	PEPPER TREE	7726
8616	STAGE COACH	PEPPER TREE	BROOKE	6578
30973	STAGE COACH	BROOKE	POMEGRANATE	5562
8617	STAGE COACH	POMEGRANATE	MORRO	6385
8618	STAGE COACH	MORRO	MISSION	5540
8729	STEELE CANYON	VISTA CIELO	CAMPO	12058
13257	STEELE CANYON	WILLOW GLEN	unknown	26592
8728	STEELE CANYON	unknown	JAMUL	26592
17698	STEELE CANYON	JAMUL	OLD CALIFORNIA	19165
17699	STEELE CANYON	OLD CALIFORNIA	VISTA CIELO	12765
670	STEWART CANYON	OLD HWY 395	ramp I-15 SB	12684
8759	STEWART CANYON	ramp I-15 SB	ramp I-15 NB	12684
8765	STEWART CANYON	ramp I-15 NB	STEWART CANYON	12684
8766	STEWART CANYON	STEWART CANYON	unknown	12492
11466	STEWART CANYON	unknown	PANKEY	18345
37445	STEWART CANYON	PANKEY	zone connector	20535
31349	STEWART CANYON	PNAKEY PLACE	zone connector	21493
37444	STEWART CANYON	PALA	PNAKEY PLACE	17529
13364	SUMMIT	SAN PASQUAL VALLEY	MARY	3232
13225	SUNCREST	SOUTH	BEECH	545
13223	SUNCREST	BEECH	LENTO	1593
13222	SUNCREST	LENTO	CREST	1593
13220	SUNCREST	CREST	LA CRESTA	3375
11778	SUNRISE	SR-79	zone connector	841
11777	SUNRISE	zone connector	zone connector	855
11779	SUNRISE	zone connector	EL CENTRO	4954
11780	SUNRISE	EL CENTRO	KITCHEN CREEK	4954
11768	SUNRISE	KITCHEN CREEK	OLD HWY 80	4925
13461	SUNROAD	LONE STAR	unknown	8907
13462	SUNROAD	unknown	UNNAMED	8907
13606	SUNROAD	ZINSER	zone connector	11730
13792	SUNROAD	HARVEST	DAVID RIDGE	15671
13610	SUNROAD	zone connector	HARVEST	27353
13832	SUNROAD	DAVID RIDGE	OTAY MESA	14599

12277	SUNSET	EMERALD	EMERALD	8836
12608	SUNSET	EMERALD	ESCONDIDO	3785
9232	SUNSET	ESCONDIDO	MELROSE WAY	3786
9234	SUNSET	MELROSE WAY	RIDGE	5745
9238	SUNSET	RIDGE	UNKNOWN	5735
12493	SUNSET	UNKNOWN	MELROSE	5735
17891	SUNSET	zone connector	JUNIPER	4690
9266	SUNSET	JUNIPER	ROYAL CREST	4715
9286	SUNSET	ROYAL CREST	BEAR VALLEY	4700
31261	SUTHERLAND	BLACK CANYON	JULIAN	52
9410	SWEENEY PASS	GREAT STHRN OVRLND S	UNKNOWN	0
14119	SWEETWATER	CALMOOR	PLAZA BONITA CTR	9012
10656	SWEETWATER	RAMP	OLIVE	12155
10656	SWEETWATER	RAMP	OLIVE	12155
10654	SWEETWATER	OLIVE	ORANGE	12155
10827	SWEETWATER	TROY	VALENCIA	18787
10827	SWEETWATER	TROY	VALENCIA	18787
9412	SWEETWATER	VALENCIA	TYLER	18282
9413	SWEETWATER	TYLER	ILDICA	16953
9416	SWEETWATER	ILDICA	BLOSSOM	19200
9417	SWEETWATER	BLOSSOM	unknown	19200
16529	SWEETWATER	unknown	HARNESS	19200
9418	SWEETWATER	HARNESS	SPRING VISTA	14655
9419	SWEETWATER	SPRING VISTA	JAMACHA ROAD	14655
16528	SWEETWATER	JAMACHA ROAD	unknown	18875
9420	SWEETWATER	unknown	ST GEORGE	18875
9421	SWEETWATER	ST GEORGE	801	20725
9441	SWEETWATER	801	zone connector	20725
16527	SWEETWATER	zone connector	unknown	19572
16526	SWEETWATER	unknown	JAMACHA BOULEVARD	19572
14124	SWEETWATER	PLAZA BONITA CTR	MESA VISTA	16728
14123	SWEETWATER	MESA VISTA	VALLEY VISTA	16728
9570	SWEETWATER	VALLEY VISTA	VALLEY	11915
9790	SWEETWATER	VALLEY	VALLEY VISTA	13925
9791	SWEETWATER	VALLEY VISTA	WILLOW	13925
30466	SWEETWATER	WILLOW	DORAL	11506
9566	SWEETWATER	DORAL	MALITO	11562
9565	SWEETWATER	MALITO	ORCHARD HILL	11573
9571	SWEETWATER	ORCHARD HILL	CENTRAL	9450
9444	SWEETWATER	BONITA WOODS	CENTRAL	12363
14099	SWEETWATER	BRIARWOOD	BONITA WOODS	12133
9446	SWEETWATER	BONITA	BRIARWOOD	4932
19019	SWEETWATER	DEGEN	BONITA	20105
19018	SWEETWATER	PRAY	DEGEN	19789
9448	SWEETWATER	QUARRY	PRAY	19789
14175	SWEETWATER	SOUTH BAY PARKWAY	QUARRY	19789
13144	SWEETWATER SPRINGS	RAMP	CAMPO	34797

13145	SWEETWATER SPRINGS	CAMPO	DEL RIO	34797
13146	SWEETWATER SPRINGS	DEL RIO	DON PICO	29867
13143	SWEETWATER SPRINGS	DON PICO	CRISTOBAL	29867
9449	SWEETWATER SPRINGS	CRISTOBAL	ROTHGARD	30686
9450	SWEETWATER SPRINGS	ROTHGARD	LOMA	30686
9451	SWEETWATER SPRINGS	LOMA	MONTE VISTA HIGH	27997
9452	SWEETWATER SPRINGS	MONTE VISTA HIGH	unknown	27997
9453	SWEETWATER SPRINGS	unknown	MOORPARK	27997
9455	SWEETWATER SPRINGS	MOORPARK	AUSTIN	27162
9456	SWEETWATER SPRINGS	AUSTIN	CALLE MARINER	30536
9457	SWEETWATER SPRINGS	CALLE MARINER	JAMACHA	27312
9459	SWEETWATER SPRINGS	JAMACHA	JAMACHA BOULEVARD	27312
9460	SWEETWATER-NEW	SWEETWATER	PARADISE VALLEY	19292
9460	SWEETWATER-NEW	SWEETWATER	PARADISE VALLEY	19292
11566	SYCAMORE	SOUTH SANTA FE	zone connector	44074
11567	SYCAMORE	zone connector	ROBELINI	45028
12748	SYCAMORE	ROBELINI	UNIVERSITY	38109
12747	SYCAMORE	UNIVERSITY	RAMP	54194
9480	SYCAMORE	SR78	RAMP	53087
14453	TAVERN	CITRANO LN	TABERNA VISTA	13344
9725	TAVERN	TABERNA VISTA	VICTORIA PARK	23916
9726	TAVERN	VICTORIA PARK	RAMP	30613
11822	TAVERN	RAMP	RAMP	33084
14456	TAVERN	RAMP	RAMP	33568
9727	TAVERN	RAMP	ALPINE	33568
11821	TAVERN	ALPINE	ALPINE CREEK CENTER	20756
14461	TAVERN	ALPINE CREEK CENTER	ARNOLD	16995
14459	TAVERN	ARNOLD	zone connector	9408
11802	TAVERN	zone connector	ALPINE CREEK	8238
9728	TAVERN	ALPINE CREEK	ROBLE GRANDE	7417
15372	TAVERN	ROBLE GRANDE	zone connector	7417
15373	TAVERN	zone connector	SOUTH GRADE	7417
11801	TAVERN	SOUTH GRADE	REAL WAY	8239
15371	TAVERN	REAL WAY	DEHESA	7180
9744	TECATE	SR-94	unknown	17910
9745	TECATE	unknown	zone connector	17910
9746	TECATE	zone connector	zone connector	7553
17079	TILTING T	BORREGO SPRINGS	DOUBLE O	1623
17080	TILTING T	DOUBLE O	DI GIORGIO	3712
10261	TILTING T	DI GIORGIO	MARKER	8308
10262	TILTING T	MARKER	BORREGO VALLEY	5670
11480	TROY	SWEETWATER	CENTRAL	6767
15782	TROY	CENTRAL	BANCROFT	4942
31279	TURTLE ROCK	COLE GRADE	VALLEY CENTER	1851
23434	TWIN OAKS VALLEY	GOPHER CANYON	zone connector	4816
17095	TWIN OAKS VALLEY	zone connector	PAR VALLEY	4195
17096	TWIN OAKS VALLEY	PAR VALLEY	zone connector	5661

31332	TWIN OAKS VALLEY	zone connector	CAM CALAFIA	6536
31333	TWIN OAKS VALLEY	CAM CALAFIA	zone connector	6925
12322	TWIN OAKS VALLEY	zone connector	SALEM	7335
11728	TWIN OAKS VALLEY	SALEM	XXX	7520
31334	TWIN OAKS VALLEY	XXX	zone connector	7516
12323	TWIN OAKS VALLEY	zone connector	DEER SPRINGS	7564
14071	UNNAMED LKS	EL NOPAL	MAST	656
31292	VALENCIA	SWEETWATER	CENTRAL	8961
15021	VALLE VISTA	POST HILL	VISTA CAMINO	11412
30445	VALLE VISTA	VISTA CAMINO	zone connector	10419
15022	VALLE VISTA	zone connector	RIVERSIDE	11983
15350	VALLEY	CLAUDAN	VIA RANCHO	26663
15350	VALLEY	CLAUDAN	VIA RANCHO	26663
15959	VALLEY CENTER	unknown	UNKNOWN	32356
16098	VALLEY CENTER	SR-76	unknown	21042
31070	VALLEY CENTER	unknown	unknown	21042
31071	VALLEY CENTER	unknown	unknown	21042
31072	VALLEY CENTER	unknown	zone connector	21042
19121	VALLEY CENTER	zone connector	unknown	23228
31073	VALLEY CENTER	unknown	BOUCHER HEIGHTS	23228
31074	VALLEY CENTER	BOUCHER HEIGHTS	zone connector	23900
31075	VALLEY CENTER	zone connector	unknown	23725
16011	VALLEY CENTER	unknown	LAKE WOHLFORD	23725
16897	VALLEY CENTER	LAKE WOHLFORD	SUNSET	17451
16898	VALLEY CENTER	SUNSET	MACTAN	17820
16895	VALLEY CENTER	MACTAN	ROCK HILL RANCH	16207
30328	VALLEY CENTER	ROCK HILL RANCH	TURTLE ROCK	16767
16893	VALLEY CENTER	TURTLE ROCK	VESPER	14916
31312	VALLEY CENTER	VESPER	UNKNOWN	15414
15983	VALLEY CENTER	UNKNOWN	COLE GRADE	18538
30332	VALLEY CENTER	COLE GRADE	ROAD 17	20378
15982	VALLEY CENTER	ROAD 17	MILLER	31306
15981	VALLEY CENTER	MILLER	LILAC	43599
16890	VALLEY CENTER	LILAC	CALLE DE VISTA	32843
16891	VALLEY CENTER	CALLE DE VISTA	zone connector	32843
31339	VALLEY CENTER	zone connector	unknown	26810
15971	VALLEY CENTER	unknown	MOUNTAIN MEADOW	26810
16060	VALLEY CENTER	MOUNTAIN MEADOW	zone connector	26821
15967	VALLEY CENTER	zone connector	unknown	27342
15964	VALLEY CENTER	unknown	WOODS VALLEY	27342
16889	VALLEY CENTER	WOODS VALLEY	zone connector	31582
30811	VALLEY CENTER	zone connector	unknown	32356
15960	VALLEY CENTER	unknown	unknown	32356
17333	VIA DE LA VALLE	DEL DIOS ROUNDABOUT1	VIA DE SANTA FE	16251
17358	VIA DE LA VALLE	VIA DE SANTA FE	VIA DE SANTA FE	28140
17370	VIA DE LA VALLE	VIA DE SANTA FE	LA GRACIA	11094
17371	VIA DE LA VALLE	LA GRACIA	CALZADA DEL BOSQUE	10966



30623	VIA DE LA VALLE	CALZADA DEL BOSQUE	EL APAJO	16747
17378	VIA DE LA VALLE	EL APAJO	LAS PALOMAS	14188
17379	VIA DE LA VALLE	LAS PALOMAS	CANCHA DE GOLF	14188
17382	VIA DE LA VALLE	CANCHA DE GOLF	CAMTO PORTA DELGADA	13537
17383	VIA DE LA VALLE	CAMTO PORTA DELGADA	14906	17555
17603	VIA DE LA VALLE	14906	EL CAMINO REAL	17555
30977	VIA ENCINAS	MISSION	zone connector	2845
18460	VIA ENCINAS	zone connector	KNOTTWOOD/ENCINA	1181
19146	VIA MONSERATE	MISSION	ALTA VISTA	2139
19153	VIA MONSERATE	ALTA VISTA	zone connector	1727
19154	VIA MONSERATE	zone connector	PALA	2054
19309	VIA RANCHO	VALLEY	LAKE	8819
19314	VIA RANCHO	LAKE	HIGHLANDS WEST	8819
19315	VIA RANCHO	HIGHLANDS WEST	EUCALYPTUS	9015
19316	VIA RANCHO	EUCALYPTUS	VIA LOMA VISTA	8606
19317	VIA RANCHO	VIA LOMA VISTA	FELICITA	9680
5217	VIA RANCHO	FELICITA	MONTESANO	15486
30709	VICTORIA PARK	TAVERN	CITRANO LN	13037
19530	VICTORIA PARK	CITRANO LN	GENTIAN	15040
19531	VICTORIA PARK	GENTIAN	WEST VICTORIA	8127
19532	VIEJAS	VIEJAS GRADE	HULBURD	3396
30797	VIEJAS	HULBURD	UNKNOWN	3274
19533	VIEJAS	UNKNOWN	SR-79	2404
31324	VIEJAS GRADE	WILLOWS	zone connector	13382
19544	VIGILANTE	SR-67	MORENO	14743
31340	VILLA SIERRA	COOL VALLEY	NEW ROAD	820
19556	VILLA SIERRA	NEW ROAD	MACTAN	1109
19616	VINE	MAPLEVIEW	LAUREL	4707
19617	VINE	LAUREL	LAKESHORE	4034
19618	VINE	LAKESHORE	PARKSIDE	4908
19619	VINE	PARKSIDE	WOODSIDE	4554
19702	VISTA GRANDE	DEHESA	CANTA LOMAS	4649
19703	VISTA GRANDE	CANTA LOMAS	SAKINA	3934
19704	VISTA GRANDE	SAKINA	JULIANNA	3409
19705	VISTA GRANDE	JULIANNA	HILLSDALE	6856
30398	VISTA RAMONA	OLD JULIAN	WOODS HILL	12307
19708	VISTA RAMONA	WOODS HILL	unknown	11353
19709	VISTA RAMONA	unknown	BABA	11353
19857	WARNOCK	DYE	SAN VICENTE	11719
20009	WEST LILAC	OLIVEHILL	OLD RIVER	0
20010	WEST LILAC	OLD RIVER	CAM DEL REY	11250
30399	WEST LILAC	CAM DEL REY	UNKNOWN	158
20011	WEST LILAC	UNKNOWN	CAM DEL CIELO	158
20012	WEST LILAC	CAM DEL CIELO	WRIGHTWOOD	8488
20013	WEST LILAC	WRIGHTWOOD	zone connector	9362
20014	WEST LILAC	zone connector	UNKNOWN	10313
20015	WEST LILAC	UNKNOWN	UNKNOWN	10313

20016	WEST LILAC	UNKNOWN	OLD HWY 395	10331
20017	WEST LILAC	OLD HWY 395	UNKNOWN	21517
31313	WEST LILAC	UNKNOWN	SHIRLEY	21623
30400	WEST LILAC	SHIRLEY	LILAC	8167
31314	WEST LILAC	LILAC	UNKNOWN	8167
20018	WEST LILAC	UNKNOWN	ANTHONY	6668
20470	WEST LILAC	ANTHONY	LILAC RIDGE	2482
20019	WEST LILAC	LILAC RIDGE	zone connector	2482
20020	WEST LILAC	zone connector	zone connector	2079
20021	WEST LILAC	zone connector	CIRCLE R	2226
30401	WEST LILAC	CIRCLE R	LILAC HILLS	9592
30402	WEST LILAC	LILAC HILLS	UNKNOWN	8353
20022	WEST LILAC	UNKNOWN	LILAC	9002
20075	WEST VICTORIA	NORTH VICTORIA	VICTORIA	6219
20076	WEST VICTORIA	VICTORIA	VICTORIA PARK	7242
20077	WEST VICTORIA	VICTORIA PARK	COSGROVE	3676
20078	WEST VICTORIA	COSGROVE	ALPINE GLEN	3889
20079	WEST VICTORIA	ALPINE GLEN	ALPINE GLEN	5270
20080	WEST VICTORIA	ALPINE GLEN	ARNOLD	4285
20130	WIEGHORST	CALLE ALBARA	FURY	4329
20144	WILDCAT CANYON	LITTLE KLONDIKE	SAN VICENTE OAKS	11546
30424	WILDCAT CANYON	SAN VICENTE OAKS	zone connector	21344
20145	WILDCAT CANYON	zone connector	zone connector	21431
20146	WILDCAT CANYON	zone connector	zone connector	25080
20147	WILDCAT CANYON	zone connector	WILLOW	28739
30423	WILDCAT CANYON	SAN VICENTE	LITTLE KLONDIKE	11466
20156	WILLOW	SWEETWATER	BONITA	15073
20152	WILLOW	MORENO	FILLBROOK	12923
20153	WILLOW	FILLBROOK	ASHWOOD	12923
20167	WILLOW GLEN	DEHESA	WEST VILLAGE	6591
20168	WILLOW GLEN	WEST VILLAGE	CAM DE LAS PIEDRAS	6591
20169	WILLOW GLEN	CAM DE LAS PIEDRAS	unknown	8484
20170	WILLOW GLEN	unknown	unknown	8484
20171	WILLOW GLEN	unknown	UNKNOWN	8484
20172	WILLOW GLEN	UNKNOWN	HILLSDALE	9759
20173	WILLOW GLEN	HILLSDALE	unknown	12607
20174	WILLOW GLEN	unknown	STEELE CANYON	12607
20175	WILLOW GLEN	STEELE CANYON	MUIRFIELD	23553
20176	WILLOW GLEN	MUIRFIELD	JAMACHA ROAD	25965
31300	WILLOW NEW	SR-67	WILLOW	7875
30697	WILLOWS	RAMP	OTTO	28890
20177	WILLOWS	OTTO	4058-INDIAN H C	29811
20178	WILLOWS	4058-INDIAN H C	HILLCREST	29811
20179	WILLOWS	HILLCREST	WILLOWSIDE	29811
20180	WILLOWS	WILLOWSIDE	VIEJAS GRADE	28870
13392	WILLOWS	VIEJAS GRADE	unknown	25705
20181	WILLOWS	unknown	5000-CASINO	25705



20182	WILLOWS	5000-CASINO	UNKNOWN	25601
20183	WILLOWS	UNKNOWN	VIEJAS	5408
20184	WILLOWS	VIEJAS	RAMP	4802
20185	WILLOWS	RAMP	RAMP	2636
20186	WILLOWS	RAMP	ALPINE	293
20244	WINTER GARDENS	INDUSTRY	RAMP	26141
20245	WINTER GARDENS	RAMP	RAMP	20382
20246	WINTER GARDENS	RAMP	RAMP	21650
20247	WINTER GARDENS	RAMP	WOODSIDE	26442
20248	WINTER GARDENS	WOODSIDE	unknown	21466
20249	WINTER GARDENS	unknown	WINTER CREST	17478
20250	WINTER GARDENS	WINTER CREST	LEMON CREST	15102
20251	WINTER GARDENS	LEMON CREST	9308/9413-SCHOOL	19688
20252	WINTER GARDENS	9308/9413-SCHOOL	ROCKCREST	19688
20253	WINTER GARDENS	ROCKCREST	FAIR	17826
20254	WINTER GARDENS	FAIR	CREEKFORD	18027
20255	WINTER GARDENS	GAY RIO	GARDENA	23583
20256	WINTER GARDENS	GARDENA	8755/8760	23583
20257	WINTER GARDENS	8755/8760	8661-MHP	24682
20258	WINTER GARDENS	8661-MHP	SAPOTA	24682
20259	WINTER GARDENS	SAPOTA	GOLDEN RIDGE	24682
20260	WINTER GARDENS	GOLDEN RIDGE	SHORT/ORCHARD	26392
20261	WINTER GARDENS	SHORT/ORCHARD	ROYAL	28107
20262	WINTER GARDENS	ROYAL	PEPPER	36373
20341	WOODS VALLEY	VALLEY CENTER	UNKNOWN	9934
20342	WOODS VALLEY	UNKNOWN	zone connector	9934
20343	WOODS VALLEY	zone connector	COOL WATER RANCH	7876
30403	WOODS VALLEY	COOL WATER RANCH	zone connector	5355
20344	WOODS VALLEY	zone connector	LAKE WOHLFORD	5254
20352	WOODSIDE	SECURITY	RAMP	9782
20353	WOODSIDE	RAMP	RIVERFORD	16489
20354	WOODSIDE	RIVERFORD	RAMP	19365
20355	WOODSIDE	RAMP	unknown	19017
20356	WOODSIDE	unknown	MARILLA	19017
20357	WOODSIDE	MARILLA	UNKNOWN	13059
20358	WOODSIDE	UNKNOWN	RIVERVIEW	13762
20359	WOODSIDE	RIVERVIEW	11980/12001-APTS	11659
20360	WOODSIDE	11980/12001-APTS	WINTER GARDENS	8807
20361	WOODSIDE	WINTER GARDENS	ERWIN	23295
20362	WOODSIDE	ERWIN	PROSPECT	13783
20363	WOODSIDE	PROSPECT	CHANNEL	12967
20364	WOODSIDE	CHANNEL	CACTUS	10190
20365	WOODSIDE	CACTUS	LOS COCHES	11383
20366	WOODSIDE	LOS COCHES	MAINE	5597
20367	WOODSIDE	MAINE	VINE	5984
20395	WORTHINGTON	PARADISE VALLEY	VERDE RIDGE	26760
20396	WORTHINGTON	VERDE RIDGE	unknown	19789

20397	WORTHINGTON	unknown	SOUTH BAY PARKWAY	19789
20398	WORTHINGTON	SOUTH BAY PARKWAY	SOUTH BAY PARKWAY	19789
20404	WYNOLA	SR-78	UNKNOWN	7715
20405	WYNOLA	UNKNOWN	FARMER	8305
20406	WYNOLA	FARMER	SR-78	7992
30404	YAQUI PASS	UNKNOWN	SR-78	12230
20410	YAQUI PASS	UNKNOWN	UNKNOWN	12230
20411	YAQUI PASS	RAMS HILL	UNKNOWN	12230
20412	YAQUI PASS	BORREGO SPRINGS	RAMS HILL	16192
20413	YAQUI PASS	RANGO	BORREGO SPRINGS	9333
31306	YUCCA	zone connector	RECHE	1074
31304	YUCCA	LIVE OAK PARK	zone connector	2688
31305	YUCCA	zone connector	zone connector	2568

---

Appendix C: Land Use Information and Modeling Results – PSR Model

## Property Specific Requests General Plan Amendment

TAZ	ID	General Plan				Potential DU Existing	Potential DU Proposed	Approx. Potential DU Increase
		Current GP	GPA	Parcels	Area (ac)			
<b>Bonsall (batch 7)</b>								
187	BO18, 20, 29, 32, 33 (BO18+)	SR10	SR4	10	136	10	27	17
187	BO 18+ Study Area	SR10	SR4	110	785	119	169	50
271	CG1, 6, 7, 8 (Referral Map)	SPA/RL20	SR10/C-4	8	44	1	8	7 <sup>b</sup>
<b>Crest Dehesa (batch 4)</b>								
2803	CD14	SR1/RL20	SR2/RL20	10	101	10	17	7
<b>Desert (batch 1)</b>								
220	DS8	VR2	VR4.3	1	34	67	145	78
220	DS8 Study Area	VR2	VR4.3	2	135	270	581	311
293	DS24	SR10	SR1	2	169	16	169	153
<b>Fallbrook (batch 2)</b>								
115	FB2, 18 (FB2+)	RL20/RL40	SR4/RL20	7	410	10	23	13
115	FB2+ Study Area	RL20	SR4	16	81	16	19	3
71	FB17	SR2	SR1/SR2	6	107	49	82	33
32	FB19, 25, 26 (FB19+)	RL20	SR10	3	66	3	3	0
32	FB19+ Study Area	RL20	SR10	58	513	58	59	1
14	FB21, 22, 23 (FB21+)	RL20	SR10	5	261	12	18	6
14	FB21+ Study Area	RL20	SR10	47	418	49	50	1
<b>Mountain Empire (batch 5)</b>								
3620	ME26	RL20	SR10	2	199	9	19	10
3620	ME26 Study Area	RL20	SR10	13	479	24	40	16
4283	ME30-A	RL40	SR4/RL40	1	262	6	35	29
<b>NC Metro (batch 3)</b>								
598	NC3-A	RL20	SR10	25	248	24	25	1
598	NC3-A Study Area	RL20	SR10	23	767	42	52	10
1073	NC18-A	SR2	SR1/SR2	5	93	43	77	34
608	NC22	SR10	SR1/SR10	6	126	10	56	46
608	NC22 Study Area	SR10	SR1	11	28	11	17	6
358	NC37	SR10	SR4	1	28	2	6	4
358	NC37 Study Area	SR10	SR4	14	130	17	25	8
586	NC38, 41, 48 (NC38+)	SR2	SR1	8	77	37	75	38
444	CG5 (Referral Map)	SPA	SR2	2	15	0	5	5 <sup>b</sup>
<b>Pala Pauma (batch 4)</b>								
188	PP30	RL40	SR2/RL40	11	518	12	134	122
<b>San Dieguito (batch 4)</b>								
1287	SD15	SR1	GC/VR10.9/SR.5	1	69	61	362	301
<b>Valley Center (batch 6)</b>								
154	VC7, 9, 11, 20A, 20B, 54, 60, 61 (VC7+)	SR4	SR2	25	340	70	142	72
154	VC7+ Study Area	SR4	SR2	208	1,125	296	477	181
145	VC51	RL20	SR4	1	16	1	2	1
362	VC51 Study Area	RL20	SR4	13	150	13	25	12
362	VC57, 63, 64 (VC57+)	SR4	SR2	6	276	62	125	63
362	VC57+ Study Area	SR4	SR2	211	1,061	312	480	168
154	VC67	SR2	I-2	1	4	-	-	-
154	VC67 Study Area	SR2	I-2	5	9	-	-	-
271	CG2, 3, 4 <sup>a</sup> (Referral Map)	SPA	SR4/SR2	4	56	0	19	19 <sup>b</sup>
<b>Totals</b>				<b>882</b>	<b>9,336</b>			<b>1,826<sup>b</sup></b>

<sup>a</sup> Champagne Gardens (CG) Area 4 is in both the Valley Center and Hidden Meadows (NC Metro Subregion) planning areas. For this table, it is covered in the Valley Center section.

<sup>b</sup> The approximate increase in potential dwelling units (DUs) for Champagne Gardens (CG) properties is based on the difference between the Referral Map for CG properties in the current GPA and the existing Specific Plan Area designation (mapping error) with a 0 density on the Land Use Map. CG7 is the exception, with a current designation of RL-20.

<b>SR-12 HWYCOV</b>	<b>SR-12N</b>	<b>SR-12F</b>	<b>SR-12T</b>	<b>SR-12 PSR AVOL</b>
572	01ST	PEPPER	BRADLEY	1294
2457	01ST	BRADLEY	CAJON GREENS	12255
2434	01ST	CAJON GREENS	GREENFIELD	11314
2456	01ST	GREENFIELD	PERSIMMON	9052
27	01ST	PERSIMMON	zone connector	11315
2452	01ST	zone connector	BROADWAY	12044
3133	02ND	PEPPER	ADOBE	22583
7493	02ND	ADOBE	DAWNRIDGE	22714
13803	03RD	MAIN	G	10706
12349	03RD	G	OLD JULIAN	13600
6198	05TH	OLD 395	UNKNOWN	3787
17061	05TH	UNKNOWN	HUFFSTATLER	2971
17062	05TH	HUFFSTATLER	RAINBOW VALLEY	1396
21981	07TH	ELM	A	13877
13816	07TH	A	B	13877
1616	07TH	B	MAIN	13877
3178	07TH	MAIN	G	9164
3177	07TH	G	TELFORD	6916
11910	08TH	RAINBOW VALLEY	RICE CANYON	12566
22261	10TH	PINE	A	11071
13771	10TH	A	PINE	11071
632	10TH	PINE	MAIN	13909
13770	10TH	MAIN	D	9853
17159	10TH	D	zone connector	8748
17160	10TH	zone connector	zone connector	8363
13775	10TH	zone connector	H	8081
8127	17TH	LENDEE	SAN PASQUAL VALLEY	19673
36	4SR	unknown	unknown	699
37	4SR	unknown	CAM SAN BERNARDO	699
9955	AIRWAY	FARADAY	ENRICO FERMI	11044
9865	AIRWAY	ALTA	LOOP	3889
9989	AIRWAY	ENRICO FERMI	UNKNOWN	15931
9862	AIRWAY	UNKNOWN	ALTA	15268
14448	ALPINE	DUNBAR	RAMP	12659
14450	ALPINE	RAMP	ARNOLD	11969
11816	ALPINE	ARNOLD	PEUTZ VALLEY	5903
11818	ALPINE	PEUTZ VALLEY	UNKNOWN	6943
11819	ALPINE	UNKNOWN	TAVERN	6864
11817	ALPINE	TAVERN	UNKNOWN	18814
56	ALPINE	UNKNOWN	zone connector	18814
11820	ALPINE	zone connector	zone connector	19826
57	ALPINE	zone connector	UNKNOWN	16267
58	ALPINE	UNKNOWN	UNKNOWN	16267
59	ALPINE	UNKNOWN	WEST VICTORIA	16267

11808	ALPINE	WEST VICTORIA	MARSHALL	17252
60	ALPINE	MARSHALL	ALPINE MHP	17824
11809	ALPINE	ALPINE MHP	BAY MEADOWS	14686
11810	ALPINE	BAY MEADOWS	PADRE DAM/DANATOS	10850
11806	ALPINE	PADRE DAM/DANATOS	ROCK	10850
11805	ALPINE	ROCK	NEW SOUTH GRADE	10850
14471	ALPINE	EAST VICTORIA	unknown	11943
61	ALPINE	unknown	SOUTH GRADE	11943
14472	ALPINE	SOUTH GRADE	ALPINE OAKS MHP	11943
11807	ALPINE	ALPINE OAKS MHP	VIA LA MANCHA	12924
5573	ALPINE	VIA LA MANCHA	UNKNOWN	1119
17153	ALPINE	UNKNOWN	CASA DE ROCA	397
17154	ALPINE	CASA DE ROCA	UNKNOWN	397
14476	ALPINE	UNKNOWN	WILLOWS	138
9848	ALTA	PASEO DE LA FUENTE	DAVID RIDGE	11138
11347	ALTA	LOOP	unknown	0
19354	ALTA	OTAY MESA	zone connector	19921
11847	ALTA	DAVID RIDGE	OTAY MESA	12523
19355	ALTA	zone connector	zone connector	21082
11348	ALTA	zone connector	AIRWAY	19971
11344	ALTA	AIRWAY	zone connector	9747
11345	ALTA	zone connector	SIEMPRE VIVA	9023
4051	ALVARADO	MISSION	PICO	6545
4052	ALVARADO	PICO	MAIN	7880
30918	ALVARADO	MAIN	zone connector	14997
13552	ALVARADO	zone connector	BRANDON	14029
5610	ALVARADO	BRANDON	BRANDON	14029
20691	ALVARADO	BRANDON	POTTER	4506
17057	ALVARADO	POTTER	DEL SURENO	4506
17058	ALVARADO	DEL SURENO	UNKNOWN	4491
17059	ALVARADO	UNKNOWN	MERCEDES	4491
17060	ALVARADO	MERCEDES	STAGE COACH	4594
11922	AMMUNITION	FALLBROOK GATE	ALTURAS	11873
11924	AMMUNITION	ALTURAS	UNKNOWN	13902
11923	AMMUNITION	UNKNOWN	MISSION	17360
4656	AMMUNITION	MISSION	MAIN	4952
1036	ANTHONY	WEST LILAC	UNKNOWN	6484
829	ANTHONY	UNKNOWN	LILAC	7405
17742	APPLE	GRAND	RAMONA	17505
17743	APPLE	RAMONA	MAYA	17505
359	ARCHIE MOORE	HIGHLAND VALLEY	QUAIL CROSSING	7149
13722	ARCHIE MOORE	QUAIL CROSSING	RANCHO DE LA ANGEL	7253
13723	ARCHIE MOORE	RANCHO DE LA ANGEL	SR-67	9335
13790	ARENA	GUNN STAGE	BABA	7203
13786	ARENA	HAMPSON	SAN VICENTE	7327
13791	ARENA	BENITO	HAMPSON	7193
19226	ARENA	unknown	BENITO	7010

19225	ARENA	BABA	unknown	6286
3120	ARNOLD	OLIVEWOOD	WEST VICTORIA	8978
1431	ARNOLD	ALPINE	PEUTZ VALLEY	11679
15362	ARNOLD	PEUTZ VALLEY	HARBISON CANYON	10927
11815	ARNOLD	HARBISON CANYON	SOUTH GRADE	14684
15361	ARNOLD	SOUTH GRADE	MIDWAY	10163
3117	ARNOLD	MIDWAY	BLUE LILAC	8461
3118	ARNOLD	BLUE LILAC	FOSS	8461
14457	ARNOLD	FOSS	ALPINE TERRACE	10699
3119	ARNOLD	ALPINE TERRACE	MIDWAY	11682
14458	ARNOLD	MIDWAY	TAVERN	11682
14460	ARNOLD	TAVERN	ALPINE GROVE	13385
7582	ARNOLD	ALPINE GROVE	ALPINE VILAGE	13007
7583	ARNOLD	ALPINE VILAGE	OLIVEWOOD	12019
12783	ASH	BROOKWOOD	STANLEY	7473
4611	ASH	STANLEY	LEHNER	7292
12784	ASH	LEHNER	VISTA	7333
17129	ASH	VISTA	zone connector	8111
17130	ASH	zone connector	HUBBARD	8670
5599	ASHLEY	TELFORD	STEFFY	3579
5598	ASHLEY	STEFFY	HANSON	1791
5600	ASHLEY	HANSON	CREELMAN	1237
4047	ASHLEY	CREELMAN	KEYES	730
11841	ASHWOOD	WILLOW	unknown	33348
11840	ASHWOOD	unknown	zone connector	33348
23121	ASHWOOD	zone connector	MAPLEVIEW	34422
16469	AUSTIN	SOUTH BARCELONA	GRANADA	6871
16470	AUSTIN	GRANADA	LEDGEVIEW	7098
8246	AUSTIN	LEDGEVIEW	AVNDA BOSQUES	7098
8245	AUSTIN	AVNDA BOSQUES	SWEETWATER SPRINGS	8475
20834	AVENIDA DEL DIABLO	HARMONY GROVE	CITRACADO	11838
20744	AVENIDA DEL DIABLO	COUNTRY CLUB	unknown	2727
20822	AVENIDA DEL DIABLO	unknown	HARMONY GROVE	2727
19251	AVOCADO	HORIZON HILLS	CALAVO	32381
19252	AVOCADO	CALAVO	FUERTE	32833
30315	AVOCADO	FUERTE	DUTTON	34359
13084	AVOCADO	DUTTON	EXPLORER	34917
3303	AVOCADO	EXPLORER	CHALLENGE	35544
3304	AVOCADO	CHALLENGE	zone connector	33312
3158	AVOCADO	zone connector	FURY	33491
17633	AVOCADO	FURY	LOUISA	25758
17634	AVOCADO	LOUISA	CALLE VERDE	25758
13159	AVOCADO	CALLE VERDE	UNKNOWN	26201
13155	AVOCADO	UNKNOWN	MADRID	30843
13156	AVOCADO	MADRID	RAMP	29279
13157	AVOCADO	RAMP	RAMP	20352
8571	BABA	ARENA	VISTA RAMONA	9956

13057	BALLANTYNE	GREENFIELD	HART	9314
21271	BALLARENA	MILLER	UNKNOWN	2353
21279	BALLARENA	UNKNOWN	COLE GRADE	2740
14633	BANCROFT	zone connector	unknown	7897
13111	BANCROFT	unknown	RAMP	16250
13112	BANCROFT	RAMP	HELIX	25513
13120	BANCROFT	HELIX	KOONCE	22266
16456	BANCROFT	KENWOOD	SWITZER/3401	20271
16457	BANCROFT	SWITZER/3401	zone connector	20271
15784	BANCROFT	zone connector	LAMAR	21528
15783	BANCROFT	LAMAR	TROY	22490
15805	BANCROFT	GROSSMONT	LEMON	5716
13107	BANCROFT	unknown	CAMPO	9797
13113	BANCROFT	CAMPO	RAMP	12893
13114	BANCROFT	RAMP	unknown	16250
11709	BANDY CANYON	OLD SURVEY	SAN PASQUAL VALLEY	1321
13378	BANDY CANYON	HIGHLAND VALLEY	SKY HIGH	8860
11707	BANDY CANYON	SKY HIGH	YSABEL CREEK	8860
16301	BEAR VALLEY	SUBURBAN HILLS	SAN PASQUAL VALLEY	15784
16306	BEAR VALLEY	BIRCH	IDAHO	13137
16302	BEAR VALLEY	LANDAVO	SUBURBAN HILLS	15657
16307	BEAR VALLEY	BOYLE	BIRCH	13063
16305	BEAR VALLEY	IDAHO	LANDAVO	15657
13356	BEAR VALLEY	ELDORADO	ENCINO	21184
13359	BEAR VALLEY	SAN PASQUAL VALLEY	ELDORADO	25370
13630	BERNARDO CENTER DR	UNKNOWN	DOVE CANYON	24631
13629	BERNARDO CENTER DR	CAM CRISALIDA	UNKNOWN	24631
5714	BIG HORN	LAZY S	BORREGO SPRINGS	154
4156	BIG HORN	BORREGO SPRINGS	DI GIORGIO	1818
6319	BLACK CANYON	zone connector	PILE	4894
6321	BLACK CANYON	zone connector	zone connector	1299
36197	BLACK MTN	CAM DEL NORTE	CAM SAN BERNARDO	1052
890	BLOSSOM VALLEY	VISTA ENTRADA	LAKE JENNINGS PARK	8722
889	BLOSSOM VALLEY	QUAIL CANYON	VISTA ENTRADA	8904
2664	BLOSSOM VALLEY	unknown	QUAIL CANYON	8400
2662	BLOSSOM VALLEY	FLINN SPRINGS	unknown	8400
888	BLOSSOM VALLEY	QUAIL VALLEY	FLINN SPRINGS	7195
2663	BLOSSOM VALLEY	BLOSSOM VALLEY	QUAIL VALLEY	3607
2637	BLOSSOM VALLEY	QUAIL CANYON	BLOSSOM VALLEY	3607
107	BONITA	zone connector	CENTRAL	18774
9	BONITA	SWEETWATER	unknown	11402
4930	BONITA	unknown	SAN MIGUEL	11402
5346	BONITA	SAN MIGUEL	FRISBIE	22567
6312	BONITA	FRISBIE	zone connector	17124
10677	BONITA	CENTRAL	CHRISTIAN CENTER	16951
7502	BONITA	CHRISTIAN CENTER	unknown	20002
10676	BONITA	unknown	VILLAS	20002



6728	BONITA	WILLOW	LYNNWOOD	25935
6729	BONITA	LYNNWOOD	7897-MHP	25935
7148	BONITA	7897-MHP	GLEN ABBEY CEMETERY	25935
7147	BONITA	GLEN ABBEY CEMETERY	VILLA BONITA SR	25935
7146	BONITA	VILLA BONITA SR	ANDORRA	29561
10648	BONITA	ANDORRA	PLAZA BONITA RD	29561
846	BORREGO SALTON SEAWA	HENDERSON CANYON	UNKNOWN	136
29300	BORREGO SPRINGS	HENDERSON CANYON	SANTA ROSA	4726
5795	BORREGO SPRINGS	SANTA ROSA	BIG HORN	4662
30344	BORREGO SPRINGS	BIG HORN	CIRCLE J	2760
5794	BORREGO SPRINGS	CIRCLE J	CLOUDY MOON	8597
5797	BORREGO SPRINGS	CLOUDY MOON	CHRISTMAS N	9397
17011	BORREGO SPRINGS	CHRISTMAS S	STIRRUP	17413
17012	BORREGO SPRINGS	STIRRUP	WEATHER VANE	15044
11828	BORREGO SPRINGS	WEATHER VANE	TILTING T	12076
11829	BORREGO SPRINGS	TILTING T	COUNTRY CLUB	10097
11826	BORREGO SPRINGS	COUNTRY CLUB	BORREGO VALLEY	7911
11827	BORREGO SPRINGS	BORREGO VALLEY	YAQUI PASS	9264
17009	BORREGO SPRINGS	YAQUI PASS	DESART	5887
17010	BORREGO SPRINGS	DESART	unknown	1805
19416	BORREGO SPRINGS	unknown	FLETCHER	1805
19417	BORREGO SPRINGS	FLETCHER	SR-78	2466
4913	BORREGO VALLEY	HENDERSON CANYON	unknown	693
11834	BORREGO VALLEY	unknown	unknown	693
11835	BORREGO VALLEY	unknown	PALM CANYON	693
11831	BORREGO VALLEY	PALM CANYON	TILTING T	3285
11833	BORREGO VALLEY	TILTING T	RANGO	8892
6241	BOULDER CREEK	PINE HILLS	ENGINEERS	598
21578	BOUNDARY	JULIAN	HUNTER	2297
3175	BOUNDARY	HUNTER	RAMONA	1744
1427	BRADLEY	365	MAGNOLIA	12427
13039	BRADLEY	MAGNOLIA	RAMP	23808
13038	BRADLEY	RAMP	RAMP	27668
13041	BRADLEY	RAMP	GRAVES	30134
13040	BRADLEY	GRAVES	201	27515
7451	BRADLEY	201	325/360	24730
16118	BRADLEY	325/360	450/465-MHP/469	24730
16120	BRADLEY	450/465-MHP/469	MOLLISON	23409
12842	CAM DEL RIO NORTH	RAMP	RAMP	18721
12842	CAM DEL RIO NORTH	RAMP	RAMP	18721
3102	BRADLEY	UNKNOWN	01ST	18958
1461	BRADLEY	01ST	PEPPER	17447
14163	BRIARWOOD	RAMP	SOUTH BAY PARKWAY	17404
14160	BRIARWOOD	SOUTH BAY PARKWAY	SOUTH BAY PARKWAY	17404
14157	BRIARWOOD	SOUTH BAY PARKWAY	RAMP	17404
14156	BRIARWOOD	RAMP	ROBINWOOD	14138
14177	BRIARWOOD	ROBINWOOD	BONITA WOODS	12431

14178	BRIARWOOD	BONITA WOODS	SWEETWATER	10366
19620	BROAD OAKS	unknown	DUNBAR	691
17419	BROAD OAKS	UNKNOWN	CHOCOLATE SUMMIT	0
17418	BROAD OAKS	DUNBAR	UNKNOWN	0
14440	BROAD OAKS	HAWLEY	unknown	691
7543	BROADWAY	NORTH BROADWAY	NORTH	8365
17524	BROADWAY	unknown	FAIRWAY	31005
31152	BROADWAY	FAIRWAY	zone connector	33364
17525	BROADWAY	zone connector	SPRING	35347
11749	BUCKMAN SPRINGS	OLD HWY 80	BUCKMAN SPRINGS	237
11743	BUCKMAN SPRINGS	OLD HWY 80	BUCKMAN SPRINGS	5194
11748	BUCKMAN SPRINGS	BUCKMAN SPRINGS	zone connector	5431
31321	BUCKMAN SPRINGS	zone connector	zone connector	5403
11746	BUCKMAN SPRINGS	zone connector	OAK	5863
11747	BUCKMAN SPRINGS	OAK	CAMERON TRUCK	4087
11744	BUCKMAN SPRINGS	CAMERON TRUCK	LAKE MORENA	4609
31327	BUCKMAN SPRINGS	LAKE MORENA	zone connector	4998
11745	BUCKMAN SPRINGS	zone connector	SR-94	6690
12324	BUENA CREEK	SUNSHINE MTN	TWIN OAKS VALLEY	46251
4135	BUENA CREEK	SOUTH SANTA FE	SYCAMORE	42929
11568	BUENA CREEK	SYCAMORE	HARTWRIGHT	42929
14711	BUENA CREEK	HARTWRIGHT	UNKNOWN	42929
14712	BUENA CREEK	UNKNOWN	LONE OAK	38499
14713	BUENA CREEK	LONE OAK	MONTE VISTA	38499
12318	BUENA CREEK	MONTE VISTA	SUGARBUSH	46144
12319	BUENA CREEK	SUGARBUSH	HOLLYBERRY	45633
12725	BUENA CREEK	HOLLYBERRY	FREDAS HILL	45141
12726	BUENA CREEK	FREDAS HILL	LAS POSAS	44070
12320	BUENA CREEK	LAS POSAS	TAMARA	46701
12321	BUENA CREEK	TAMARA	SUNSHINE MTN	46251
1470	CALAVO	RAMP	DEL RIO	14012
4974	CAM DEL CIELO	zone connector	CAM DEL REY	9877
4975	CAM DEL CIELO	WEST LILAC	zone connector	7657
9259	CAM DEL NORTE	DOVE CANYON	RAMP	32545
9259	CAM DEL NORTE	DOVE CANYON	RAMP	32545
9259	CAM DEL NORTE	DOVE CANYON	RAMP	32545
9260	CAM DEL NORTE	RAMP	RAMP	30802
13621	CAM DEL NORTE	RAMP	UNKNOWN	48879
13620	CAM DEL NORTE	UNKNOWN	BERNARDO CENTER DR	50563
11869	CAM DEL REY	WEST LILAC	CAM DEL CIELO	9640
11873	CAM DEL REY	CAM DEL CIELO	unknown	3244
17172	CAM DEL REY	unknown	GOLFCLUB	3244
17173	CAM DEL REY	GOLFCLUB	BOBRITT	6340
17089	CAM DEL REY	BOBRITT	VIA DE LA REINA	6599
17093	CAM DEL REY	VIA DE LA REINA	zone connector	6929
17094	CAM DEL REY	zone connector	OLD HWY 395	7375
12048	CAM SAN BERNARDO	UNKNOWN	4SR	18366

150	CAM SAN BERNARDO	WILLOW	RAMP	18881
9270	CAM SAN BERNARDO	THORNMINT	WILLOW	18881
17928	CAM SAN BERNARDO	BLACK MTN	UNKNOWN	9574
17929	CAM SAN BERNARDO	4SR	DOVE CANYON	17667
12049	CAM SAN BERNARDO	DOVE CANYON	UNKNOWN	18800
12068	CAM SAN BERNARDO	UNKNOWN	RAMP	18800
9263	CAM SAN BERNARDO	RAMP	RAMP	16383
149	CAM SAN BERNARDO	COASTWOOD	THORNMINT	15297
9269	CAM SAN BERNARDO	RANCHO BERNARDO	COASTWOOD	15297
14543	CAMPO	ramp	zone connector	37184
14544	CAMPO	ramp	SINGER	38297
5595	CAMPO	zone connector	SR-94	36336
5699	CAMPO	SR-94	FAIR ACRES	33234
5698	CAMPO	FAIR ACRES	STEELE CANYON	33234
5697	CAMPO	STEELE CANYON	RANCHO MIGUEL	39243
5557	CAMPO	RANCHO MIGUEL	VISTA SAGE	38972
11411	CAMPO	VISTA SAGE	VISTA DIEGO	36485
11410	CAMPO	VISTA DIEGO	LYONS VALLEY	36064
11409	CAMPO	LYONS VALLEY	UNKNOWN	29148
4027	CAMPO	UNKNOWN	PROCTOR VALLEY	26734
4025	CAMPO	JEFFERSON	unknown	20988
4026	CAMPO	unknown	MAXFIELD	20988
5559	CAMPO	MAXFIELD	HILLSIDE	21195
5556	CAMPO	HILLSIDE	MELODY	19329
11413	CAMPO	MELODY	unknown	15922
11414	CAMPO	unknown	RANCHO JAMUL	15922
4038	CAMPO	RANCHO JAMUL	zone connector	15327
4039	CAMPO	zone connector	OTAY LAKES	13894
4037	CAMPO	OTAY LAKES	OTAY LAKES	17617
4036	CAMPO	OTAY LAKES	UNKNOWN	17531
4040	CAMPO	UNKNOWN	unknown	16421
4041	CAMPO	unknown	SR-94	16421
10180	CAMPO	SPRING	RAMP	21737
4637	CAMPO	RAMP	KENWOOD	15506
4638	CAMPO	KENWOOD	TERRACE	15763
13136	CAMPO	AGUA DULCE	RAMP	16852
6106	CAMPO	TERRACE	BANCROFT	15563
21803	CAMPO	BANCROFT	CAMINO PAZ	15807
13121	CAMPO	CAMINO PAZ	HELIX	15829
13122	CAMPO	HELIX	UNKNOWN	11079
171	CAMPO	UNKNOWN	ROGERS	11079
13125	CAMPO	ROGERS	KENWOOD	8971
4635	CAMPO	KENWOOD	CONRAD	27859
6105	CAMPO	CONRAD	NORTH BONITA	14483
13132	CAMPO	NORTH BONITA	NORTH BARCELONA	15372
13133	CAMPO	NORTH BARCELONA	CASA DE ORO	8373
13137	CAMPO	CASA DE ORO	AGUA DULCE	8923

13160	CAMPO	RAMP	VIA MERCADO	73486
16799	CAMPO	VIA MERCADO	unknown	66958
13161	CAMPO	unknown	zone connector	66958
27815	CAMPO	zone connector	ramp	66574
13162	CAMPO	ramp	SR 54	66574
172	CAMPO	SR 54	JAMACHA BOULEVARD	66574
11477	CAMPO	JAMACHA BOULEVARD	ramp SR-94 EB	84908
14545	CAMPO	ramp SR-94 EB	ramp	84908
14536	CAMPO	ramp	unknown	84908
14538	CAMPO	unknown	JAMACHA ROAD	84908
28742	CAMPO	JAMACHA ROAD	ramp	37184
28799	CAMPO	zone connector	ramp	38297
14542	CAMPO	SINGER	SR-94	38297
14541	CAMPO	SR-94	MILLAR RANCH	38297
14539	CAMPO	MILLAR RANCH	unknown	37876
26227	CAMPO	unknown	zone connector	37876
642	CARLINA	MISSION	MISSION	40130
8671	CARMEL VALLEY	DOVE CANYON	UNKNOWN	31675
98	CARMEL VALLEY	UNKNOWN	UNKNOWN	31675
723	CARRIZO GORGE	CARRIZO CREEK	OLD HWY 80	9351
10679	CENTRAL	SWEETWATER	BONITA	6559
10678	CENTRAL	BONITA	BONITA GLEN	4989
493	CENTRAL	BONITA GLEN	UNKNOWN	4989
14063	CENTRAL	UNKNOWN	FRISBIE	4989
16935	CENTRAL	FRISBIE	HAZELHURST	9247
6748	CENTRAL	HAZELHURST	AUDUBON	9485
9789	CENTRAL	AUDUBON	CORRAL CANYON	9485
11868	CHAMPAGNE	GOPHER CANYON	OLD CASTLE	25869
12512	CHAMPAGNE	OLD CASTLE	unknown	18712
17087	CHAMPAGNE	unknown	LAWRENCE WELK	18712
17088	CHAMPAGNE	LAWRENCE WELK ACCES	zone connector	20409
11865	CHAMPAGNE	zone connector	MOUNTAIN MEADOW	20162
15356	CHANNEL	LAKESIDE	zone connector	25786
544	CHANNEL	zone connector	MAPLEVIEW NEW	23823
1994	CHANNEL	MAPLEVIEW	INDUSTRY	9236
8404	CHANNEL	INDUSTRY	LAKESHORE	9236
536	CHANNEL	LAKESHORE	ROBERTS	5134
15329	CHANNEL	ROBERTS	WOODSIDE	5134
15335	CHANNEL	WOODSIDE	zone connector	7017
15336	CHANNEL	zone connector	JULIAN	4385
13247	CHASE	HILLSDALE	HILLSDALE	10615
19208	CHASE	RANCHO VALLE	GROVE	22430
13241	CHASE	GROVE	BERNITA	22598
13242	CHASE	BERNITA	CHASE	23040
18045	CHASE	CHASE	MONUMENT HILL	22643
18046	CHASE	MONUMENT HILL	FUERTE	22507
6102	CHASE	FUERTE	SR 54	24229

4634	CHASE	SR 54	JAMACHA ROAD	24229
6254	CHASE	JAMACHA ROAD	zone connector	13233
818	CHASE	zone connector	HILLSDALE	11591
2585	CHIHUAHUA VALLEY	SR-79	unknown	3369
14439	CHOCOLATE SUMMIT	BROAD OAKS	DUNBAR	0
2592	CHRISTMAS N	CHRISTMAS S	BORREGO SPRINGS	15557
724	CHRISTMAS N	BORREGO SPRINGS	CHRISTMAS S	15528
2591	CHRISTMAS S	CHRISTMAS N	BORREGO SPRINGS	15937
2590	CHRISTMAS S	BORREGO SPRINGS	CHRISTMAS N	15690
3468	CIRCLE R	OLD HWY 395	EL CAM DE PINOS	15069
3467	CIRCLE R	EL CAM DE PINOS	CIRCLE "R"	15196
31307	CIRCLE R	CAM DE LAS LOMAS	CIRCLE "R"	10218
9626	CIRCLE R	UNKNOWN	CAM DE LAS LOMAS	10482
31308	CIRCLE R	unknown	UNKNOWN	10261
9627	CIRCLE R	WEST LILAC	unknown	8982
16323	CITRACADO	SCENIC TL	EUCALYPTUS	18315
16328	CITRACADO	EUCALYPTUS	BERNARDO	17055
16326	CITRACADO	11TH	RAMP	24650
16320	CITRACADO	HARMONY GROVE	AVENIDA DEL DIABLO	17931
21956	CITRANO LN	TAVERN	VICTORIA PARK	5905
2685	CITRUS	zone connector	BIRCH	10189
12901	CITRUS	BIRCH	IDAHO	9276
12902	CITRUS	IDAHO	IDAHO	9807
13362	CITRUS	IDAHO	SAN PASQUAL VALLEY	8507
17886	CLOVERDALE	unknown	zone connector	2028
7531	CLOVERDALE	UNNAMED PUBLIC	MTN VIEW	5240
7532	CLOVERDALE	MTN VIEW	ROCKWOOD	5021
6498	CLOVERDALE	ROCKWOOD	NEW CLOVERDALE	5377
6362	COLE GRADE	PALA	zone connector	13910
30921	COLE GRADE	zone connector	PAUMA VISTA	15917
6346	COLE GRADE	PAUMA VISTA	MC NALLY	16878
30922	COLE GRADE	MC NALLY	TYLER	16374
6340	COLE GRADE	TYLER	GLEN	17224
6347	COLE GRADE	GLEN	WHITE STAR	14315
6341	COLE GRADE	WHITE STAR	COOL VALLEY	14315
6348	COLE GRADE	COOL VALLEY	MILLER	13839
4876	COLE GRADE	MILLER	unknown	11917
4877	COLE GRADE	unknown	VIA VALENCIA	11917
4872	COLE GRADE	VIA VALENCIA	unknown	13864
4871	COLE GRADE	unknown	MILLCO	13864
25944	COLE GRADE	MILLCO	OAKWOOD GLEN	13870
11562	COLE GRADE	OAKWOOD GLEN	FRUITVALE	6662
11563	COLE GRADE	FRUITVALE	VALLEY CENTER SCHOOL	9185
30923	COLE GRADE	VALLEY CENTER SCHOOL	zone connector	8584
4878	COLE GRADE	zone connector	VALLEY CENTER	11083
22047	COLE GRADE	zone connector	VALLEY CENTER	9047
22061	COLE GRADE	BALLARENA	zone connector	2799

13091	CONRAD	RESMAR	unknown	3904
30710	CONRAD	unknown	DEL SOL	3904
3320	CONRAD	DEL SOL	ESTRELLA	4656
22178	CONRAD	ESTRELLA	ROGERS	5592
3321	CONRAD	ROGERS	zone connector	4605
3322	CONRAD	zone connector	CAMPO	6399
17075	COOL VALLEY	COLE GRADE	COYOTE RUN	112
22185	COOL VALLEY	COYOTE RUN	SADDLEBACK	112
17076	COOL VALLEY	SADDLEBACK	VILLA SIERRA	795
16936	CORRAL CANYON	CENTRAL	PONY	9727
6747	CORRAL CANYON	PONY	3668	9727
9788	CORRAL CANYON	3668	JOCKEY	9727
9786	CORRAL CANYON	JOCKEY	YEARLING	9727
6746	CORRAL CANYON	YEARLING	GALLOPING	9727
9787	CORRAL CANYON	GALLOPING	zone connector	9727
3998	CORRAL CANYON	zone connector	SNAFFLE BIT/LEADROPE	6702
16937	CORRAL CANYON	SNAFFLE BIT/LEADROPE	STEEPLECHASE	6702
6745	CORRAL CANYON	STEEPLECHASE	SHADOW CANYON	6702
4000	CORRAL CANYON	SHADOW CANYON	COUNTRY VISTA LN	6702
4278	CORRIZO GORGE	RAMP	RAMP	7049
4277	CORRIZO GORGE	RAMP	CARRIZO GORGE	11233
17792	CORRIZO GORGE	CARRIZO GORGE	unknown	9351
17793	CORRIZO GORGE	unknown	CARRIZO GORGE	9351
11455	COUSER CANYON	PALA	zone connector	5503
3214	COUSER CANYON	zone connector	LILAC	4410
13221	CREST	SUNCREST	SOUTH	2047
22547	CYPRESS	LILAC	zone connector	19349
11416	DE LUZ	HARRIS	UNKNOWN	7506
4857	DE LUZ	UNKNOWN	SANDIA CREEK	7506
8576	DE LUZ	SANDIA CREEK	zone connector	7437
8578	DE LUZ	zone connector	PICO	14061
6334	DE LUZ	DE LUZ MURRIETA	HARRIS	7506
12328	DEER SPRINGS	MULBERRY	MARILYN	57192
12330	DEER SPRINGS	MARILYN	unknown	57245
225	DEER SPRINGS	unknown	XXX	57245
31328	DEER SPRINGS	XXX	unknown	57300
12331	DEER SPRINGS	unknown	UNKNOWN	54873
12333	DEER SPRINGS	UNKNOWN	MESA ROCK	54895
12332	DEER SPRINGS	MESA ROCK	RAMP	51885
15383	DEHESA	GRANITE HILLS	CALLE ENCANTO	17691
13183	DEHESA	CALLE ENCANTO	VISTA GRANDE	17525
13184	DEHESA	VISTA GRANDE	SINGING TRAILS	14921
2425	DEHESA	SINGING TRAILS	DEHESA-NEW	13044
13186	DEHESA	DEHESA-NEW	WILLOW GLEN	13044
14481	DEHESA	WILLOW GLEN	zone connector	22411
14480	DEHESA	zone connector	UNKNOWN	21369
14479	DEHESA	UNKNOWN	UNKNOWN	21443

13230	DEHESA	UNKNOWN	HARBISON CANYON	21202
18014	DEHESA	HARBISON CANYON	zone connector	16894
18015	DEHESA	zone connector	SYCUAN	16520
11823	DEHESA	SYCUAN	WILLSON	5394
15380	DEHESA	WILLSON	UNKNOWN	5648
15379	DEHESA	UNKNOWN	TAVERN	5142
8717	DEHESA-NEW	DEHESA	DEHESA	13013
6370	DEL DIOS	unknown	COUNTRY CLUB	25412
4907	DEL DIOS	VIA RANCHO	unknown	25412
4907	DEL DIOS	VIA RANCHO	unknown	25412
4907	DEL DIOS	VIA RANCHO	unknown	25412
11677	DEL DIOS	LUNA DE MIEL	DEL DIOS ROUNDABOUT3	22594
13398	DEL DIOS	RANCHO DEL RIO	LUNA DE MIEL	20556
1664	DEL DIOS	zone connector	RANCHO DEL RIO	20556
229	DEL DIOS	unknown	zone connector	19780
15963	DEL DIOS	FRUIT STAND	unknown	19780
7546	DEL DIOS	UNKNOWN	FRUIT STAND	19780
228	DEL DIOS	UNKNOWN	UNKNOWN	19780
6371	DEL DIOS	RANCHO	UNKNOWN	19780
4908	DEL DIOS	MT ISRAEL	RANCHO	20356
4906	DEL DIOS	zone connector	MT ISRAEL	23136
6368	DEL DIOS	ELM	zone connector	25118
6369	DEL DIOS	COUNTRY CLUB	ELM	25412
2748	DI GIORGIO	HENDERSON CANYON	unknown	728
2750	DI GIORGIO	unknown	BIG HORN	728
2747	DI GIORGIO	BIG HORN	PALM CANYON	2547
2745	DI GIORGIO	PALM CANYON	TILTING T	4884
102	DOVE CANYON	unknown	CAM SAN BERNARDO	2378
12339	DOVE CANYON	CAM SAN BERNARDO	unknown	12834
8078	DOVE CANYON	unknown	CARMEL VALLEY	12834
11464	DULIN	UNKNOWN	OLD HWY 395	10380
11463	DULIN	SHEARER	UNKNOWN	6077
22907	DUNBAR	BROAD OAKS	zone connector	691
13737	DYE	HIGHLAND VALLEY	JULIAN	6991
13738	DYE	JULIAN	DYE	3071
11706	DYE	DYE	DURAZANITOS	13813
11704	DYE	DURAZANITOS	UNKNOWN	13071
11705	DYE	UNKNOWN	RAMONA	12239
30352	DYE	RAMONA	WARNOCK	11259
13731	DYE	DYE	JULIAN	10867
30926	EAST GRADE	CANFIELD	zone connector	1623
5677	EAST GRADE	zone connector	zone connector	3106
5678	EAST GRADE	zone connector	SR-76	5966
6075	EAST VICTORIA	NORTH VICTORIA	zone connector	732
259	EAST VICTORIA	zone connector	OTTO	1021
6077	EAST VICTORIA	OTTO	ALPINE	778
12730	EAST VISTA	MISSION	OLD RIVER	33946

12729	EAST VISTA	OLD RIVER	EVERGREEN	33946
12728	EAST VISTA	EVERGREEN	HUTCHISON	33419
7211	EAST VISTA	HUTCHISON	GOPHER CANYON	35704
5100	EAST VISTA	GOPHER CANYON	STRAWBERRY HILL	44828
12301	EAST VISTA	STRAWBERRY HILL	OSBORNE	45295
14570	EAST VISTA	OSBORNE	unknown	38255
260	EAST VISTA	unknown	BARSBY	38255
13094	EDGEWOOD	BANCROFT	UNKNOWN	1017
13093	EDGEWOOD	UNKNOWN	MACDONALD	541
38337	EL APAJO	VIA DE LA VALLE	VIA DE SANTA FE	21319
2053	EL APAJO	VIA DE SANTA FE	SAN DIEGUITO	31584
13415	EL CAMINO DEL NORTE	VAL SERENO	LAS MONTANAS	11335
13416	EL CAMINO DEL NORTE	LAS MONTANAS	VIA DE SUENO	11194
13417	EL CAMINO DEL NORTE	VIA DE SUENO	VIA DE FORTUNA	11194
13418	EL CAMINO DEL NORTE	VIA DE FORTUNA	VIA ROSWITHA	10979
13419	EL CAMINO DEL NORTE	VIA ROSWITHA	zone connector	10101
13425	EL CAMINO DEL NORTE	zone connector	LAGO VISTA	9846
13421	EL CAMINO DEL NORTE	LAGO VISTA	LAGO LINDO	9846
13422	EL CAMINO DEL NORTE	LAGO LINDO	ALISO CANYON	9844
13426	EL CAMINO DEL NORTE	ALISO CANYON	RANCHO CIELO	10771
13420	EL CAMINO DEL NORTE	RANCHO CIELO	zone connector	10771
5	EL CAMINO DEL NORTE	zone connector	DEL DIOS ROUNDABOUT3	10826
30353	EL CAMINO REAL	LA NORIA	zone connector	10505
16995	EL CAMINO REAL	zone connector	HIGHLAND	10544
16994	EL CAMINO REAL	HIGHLAND	LINEA DEL CIELO	6243
16993	EL CAMINO REAL	LINEA DEL CIELO	LADERA SARINA	5152
20439	EL CAMINO REAL	LADERA SARINA	RANCHO DEL MADISON	5665
13873	EL CAMINO REAL	RANCHO DEL MADISON	VIA DE LA VALLE	5665
9676	EL MONTE	UNKNOWN	LAKE JENNINGS PARK	891
31319	EL MONTE	UNKNOWN	UNKNOWN	880
15360	EL MONTE	HAZY MEADOW	UNKNOWN	356
9677	EL MONTE	UNKNOWN	HAZY MEADOW	2
14437	EL MONTE	UNKNOWN	UNKNOWN	2
557	EL NOPAL	SANTANA	AQUILLA	8643
8047	EL NOPAL	AQUILLA	LOS RANCHITOS	8623
8046	EL NOPAL	LOS RANCHITOS	LOZITA	8735
8048	EL NOPAL	LOZITA	UNNAMED LKS	8735
12874	EL NORTE	REES	NORDAHL	16535
13403	ELFIN FOREST	RANCHO SUMMIT	UNKNOWN	13294
13401	ELFIN FOREST	UNKNOWN	QUESTHAVEN	11596
6925	ELKELTON	RAMP	RAMP	8338
7058	ELKELTON	JAMACHA ROAD	DELROSE	9349
6961	ELKELTON	DELROSE	INNSDALE	4582
5884	ELKELTON	INNSDALE	KELBURN	4582
6960	ELKELTON	KELBURN	LANCE	4421
4378	ELKELTON	LANCE	MILBURN	4421
4377	ELKELTON	MILBURN	NOELINE	4421



4376	ELKELTON	NOELINE	PARKBROOK	5063
5881	ELKELTON	PARKBROOK	PARADISE VALLEY	5063
8656	ELKELTON	PARADISE VALLEY	RAMP	13061
13739	ELM	PAMO	ASH	3084
13810	ELM	ASH	CEDAR	3116
13811	ELM	CEDAR	POPLAR	5615
13817	ELM	POPLAR	07TH	5615
30367	ENGINEERS	BOULDER CREEK	UNKNOWN	518
3284	ENGINEERS	UNKNOWN	SR-79	518
11342	ENRICO FERMI	OTAY MESA	zone connector	19625
11363	ENRICO FERMI	zone connector	RAMP	24685
11341	ENRICO FERMI	OTAY MESA	DAVID RIDGE	27561
9858	ENRICO FERMI	DAVID RIDGE	LONE STAR	18136
11338	ENRICO FERMI	AIRWAY	SIEMPRE VIVA	8883
11364	ENRICO FERMI	RAMP	RAMP	19059
11365	ENRICO FERMI	RAMP	zone connector	16349
11343	ENRICO FERMI	zone connector	AIRWAY	13359
9650	EUCALYPTUS HILLS	PINEHURST	VALLE VISTA	2698
7807	EUCLID	24TH	RIDGEWAY	8466
10626	EUCLID	RIDGEWAY	NORTH OF SWEETWATER	9318
11914	FALLBROOK	MISSION	PICO	7517
11915	FALLBROOK	PICO	MAIN	7517
11917	FALLBROOK	MAIN	OLD STAGE	19214
30932	FALLBROOK	OLD STAGE	MANDARIN	19318
24092	FALLBROOK	MANDARIN	VILLAGE VIEW	17150
11916	FALLBROOK	VILLAGE VIEW	SHADY GLEN	17150
30933	FALLBROOK	SHADY GLEN	DEBRA ANN	15961
11919	FALLBROOK	DEBRA ANN	MC DONALD	16123
30934	FALLBROOK	MC DONALD	MAGARIAN	18290
11920	FALLBROOK	MAGARIAN	ARROYO VISTA	18290
30935	FALLBROOK	ARROYO VISTA	UNKNOWN	18670
11918	FALLBROOK	UNKNOWN	STAGE COACH	18692
634	FALLBROOK	STAGE COACH	VIA SOPLADOR	11359
638	FALLBROOK	VIA SOPLADOR	UNKNOWN	11359
30936	FALLBROOK	UNKNOWN	zone connector	10909
11628	FALLBROOK	zone connector	RECHE	8896
6473	FARMER	WYNOLA	unknown	82
6472	FARMER	unknown	zone connector	82
5209	FARMER	zone connector	SR-78	1058
8098	FELICITA	HAMILTON	PARK	3111
8100	FELICITA	PARK	CLARENCE	3111
8099	FELICITA	CLARENCE	VIA RANCHO	2868
17133	FOOTHILL	unknown	SUNRISE	20617
17134	FOOTHILL	SUNRISE	unknown	22335
14701	FOOTHILL	unknown	MONTE VISTA	22335
15375	FOSS	ARNOLD	SOUTH GRADE	3660
15364	FRANCES	MOUNTAIN VIEW	HARBISON CANYON	3327

8192	FRUITVALE	COLE GRADE	UNKNOWN	3415
8193	FRUITVALE	UNKNOWN	zone connector	3415
5609	FRUITVALE	zone connector	MACTAN	2512
11250	FUERTE	SEVERIN	GROSSMONT	14287
6119	FUERTE	GROSSMONT	SIERRA VISTA	10181
6118	FUERTE	SIERRA VISTA	UNKNOWN	10181
18043	FUERTE	UNKNOWN	zone connector	10497
18044	FUERTE	zone connector	LEMON	10494
6097	FUERTE	LEMON	HELIX	14692
13086	FUERTE	HELIX	GRANDVIEW	15220
13085	FUERTE	GRANDVIEW	ALZEDA	12842
4639	FUERTE	ALZEDA	CALAVO	11837
6107	FUERTE	CALAVO	AVOCADO	11523
30373	FUERTE	AVOCADO	MAYAPAN	8649
13083	FUERTE	MAYAPAN	KAREN	8408
30374	FUERTE	KAREN	FUERTE FARMS	7354
30375	FUERTE	FUERTE FARMS	zone connector	6110
13082	FUERTE	zone connector	unknown	6165
18049	FUERTE	unknown	SHADOWGLEN	6376
18050	FUERTE	SHADOWGLEN	ROLLING HILLS	6376
13080	FUERTE	ROLLING HILLS	CHASE	6581
13079	FUERTE	CHASE	NAVAJA	6175
13078	FUERTE	NAVAJA	CHASE	6507
2491	FURY	AVOCADO	zone connector	15767
30378	FURY	zone connector	RAPATEE	15021
13163	FURY	RAPATEE	CALLE VERDE	14625
13164	FURY	CALLE VERDE	SUNDOWN	21211
30380	FURY	SUNDOWN	JULIE	21211
13165	FURY	JULIE	UNKNOWN	20647
13166	FURY	UNKNOWN	WIEGHORST	20647
13167	FURY	WIEGHORST	CALLE FREDERICO	17255
14550	FURY	CALLE FREDERICO	BRABHAM	15847
14548	FURY	BRABHAM	VIA RANCHO SAN DIEGO	10185
13262	FURY	VIA RANCHO SAN DIEGO	JAMACHA ROAD	9748
30937	GIRD	RECHE	zone connector	5567
5752	GIRD	zone connector	VIA DEL ROBLES	6166
30938	GIRD	VIA DEL ROBLES	LOS SICOMOROS	7282
30939	GIRD	LOS SICOMOROS	LAKETREE	7574
30940	GIRD	LAKETREE	OAK CLIFF	8039
5753	GIRD	OAK CLIFF	PALA MESA	9203
30941	GIRD	PALA MESA	VIA LOMA	7736
17065	GIRD	VIA LOMA	KNOTTWOOD/ENCINA	7460
17066	GIRD	KNOTTWOOD/ENCINA	unknown	8446
11473	GIRD	unknown	zone connector	8446
5756	GIRD	zone connector	PALA	8813
23669	GLEN	zone connector	UNKNOWN	11955
23695	GLEN	UNKNOWN	COLE GRADE	13698

31344	GLEN	LILAC	zone connector	13811
12710	GOPHER CANYON	FAIRVIEW	EAST VISTA	51011
12711	GOPHER CANYON	UNKNOWN	FAIRVIEW	51098
17208	GOPHER CANYON	LITTLE GOPHER CANYON	NIGHT HERON	51222
17209	GOPHER CANYON	NIGHT HERON	VISTA VALLEY	51496
31337	GOPHER CANYON	VISTA VALLEY	NEW ROAD	51360
12713	GOPHER CANYON	NEW ROAD	TWIN OAKS VALLEY	52083
5670	GOPHER CANYON	TWIN OAKS VALLEY	UNKNOWN	50252
5671	GOPHER CANYON	UNKNOWN	RAMP	50593
8187	GOPHER CANYON	RAMP	RAMP	46070
4098	GOPHER CANYON	RAMP	CHAMPAGNE	35243
12712	GOPHER CANYON	LITTLE GOPHER CANYON	UNKNOWN	51098
13092	GRANDVIEW	CARMICHAEL	UNKNOWN	534
13090	GRANDVIEW	UNKNOWN	RESMAR	662
13088	GRANDVIEW	RESMAR	WESTON	5563
13087	GRANDVIEW	WESTON	FUERTE	5563
6382	GRANITE HILLS	LEXINGTON	WASHINGTON	7224
5146	GRANITE HILLS	MELODY	LEXINGTON	7817
6318	GRANITE HILLS	04TH	MELODY	8602
13043	GRAVES	PEPPER	DANNY	16198
13042	GRAVES	DANNY	BRADLEY	16782
13044	GRAVES	BRADLEY	GRAVES	11511
13045	GRAVES	GRAVES	BRADLEY ACCESS	12070
8017	GRAVES	BRADLEY ACCESS	GREENFIELD	7055
7452	GRAVES	GREENFIELD	HART	5302
8721	GREAT STHRN OVRLND S	SR-78	GREAT SANDY	4199
8722	GREAT STHRN OVRLND S	GREAT SANDY	zone connector	2116
11767	GREAT STHRN OVRLND S	zone connector	UNKNOWN	0
8069	GREAT STHRN OVRLND S	UNKNOWN	SWEENEY PASS	0
17070	GREEN CANYON	WINTERWARM	MISSION	8094
17069	GREEN CANYON	WINTER HAVEN	WINTERWARM	7168
3372	GREEN CANYON	QUIET RANCH	WINTERHAVEN	8079
30943	GREEN CANYON	CALMIN	QUIET RANCH	6507
30942	GREEN CANYON	unknown	CALMIN	8025
3373	GREEN CANYON	RECHE	unknown	8025
3112	GREENFIELD	VICTOR	MOLLISON	13863
13204	GREENFIELD	BERMUDA LANE	CANDLE	23406
341	GREENFIELD	CANDLE	SYCAMORE	22816
13197	GREENFIELD	SYCAMORE	LA CRESTA	22816
13238	GREENFIELD	LA CRESTA	zone connector	11520
13235	GREENFIELD	zone connector	MADISON	9055
13054	GREENFIELD	VERNON	BRADLEY ACCESS	19965
13047	GREENFIELD	BRADLEY ACCESS	BALLANTYNE	22605
3109	GREENFIELD	BALLANTYNE	unknown	13780
325	GREENFIELD	unknown	VICTOR	13780
3111	GREENFIELD	MOLLISON	DIAMOND	11532
3113	GREENFIELD	DIAMOND	01ST	8552

1433	GREENFIELD	01ST	ORO	10262
1434	GREENFIELD	ORO	02ND	7390
8582	GUM TREE	STAGE COACH	zone connector	5072
1665	GUM TREE	zone connector	HAMILTON	5709
13787	GUNN STAGE	SAN VICENTE	WATT	4706
37334	HAMILTON	MISSION	GUM TREE	5368
12345	HANSON	RAMONA	UNKNOWN	11001
12344	HANSON	UNKNOWN	UNKNOWN	5506
12346	HANSON	UNKNOWN	SAN VICENTE	5506
12353	HANSON	SAN VICENTE	BARNETT	3687
12352	HANSON	BARNETT	ASHLEY	3365
12354	HANSON	ASHLEY	HERALDS	3287
12351	HANSON	HERALDS	KEYES	1780
3357	HARBISON CANYON	ARNOLD	unknown	13512
1675	HARBISON CANYON	unknown	BULLARD	13512
17420	HARBISON CANYON	BULLARD	UNKNOWN	7262
17421	HARBISON CANYON	UNKNOWN	UNKNOWN	7262
15365	HARBISON CANYON	UNKNOWN	FRANCES	7262
15381	HARBISON CANYON	FRANCES	UNKNOWN	4063
3356	HARBISON CANYON	UNKNOWN	zone connector	2984
13229	HARBISON CANYON	zone connector	DEHESA	3438
13400	HARMONY GROVE	unknown	QUESTHAVEN	11561
397	HARMONY GROVE	zone connector	unknown	11561
13399	HARMONY GROVE	WILGEN	zone connector	11961
11741	HARMONY GROVE	COUNTRY CLUB	WILGEN	11961
13328	HARMONY GROVE	UNKNOWN	COUNTRY CLUB	11363
13325	HARMONY GROVE	KAUANA LOA	AVENIDA DEL DIABLO	3567
24096	HARMONY GROVE	AVENIDA DEL DIABLO	UNKNOWN	12763
3397	HARRIS RANCH	POTRERO VALLEY	SR-94	241
38913	HARVEST	OTAY MESA	SUNROAD	10985
828	HAVERFORD	SR-78	PINE	13028
2503	HAVERFORD	PINE	ELM	11813
14441	HAWLEY	QUAIL CANYON	unknown	999
5577	HAWLEY	unknown	BLOSSOM VALLEY	999
5572	HAWLEY	BLOSSOM VALLEY	DEL VIEW	999
5571	HAWLEY	DEL VIEW	OLD HWY 80	3842
1558	HELIX	HARNESS	JAMACHA ROAD	4065
2625	HENDERSON CANYON	UNKNOWN	DI GIORGIO	668
2622	HENDERSON CANYON	BORREGO VALLEY	unknown	3
2624	HENDERSON CANYON	unknown	BORREGO SALTON SEAWA	3
2623	HENDERSON CANYON	BORREGO SPRINGS	UNKNOWN	668
11836	HENDERSON CANYON	DI GIORGIO	BORREGO VALLEY	756
11405	HERITAGE	DATSUN	OTAY MESA	23649
13379	HIGHLAND VALLEY	zone connector	BANDY CANYON	10775
13379	HIGHLAND VALLEY	zone connector	BANDY CANYON	10775
13377	HIGHLAND VALLEY	BANDY CANYON	PASEO PENASCO	12253
10653	HIGHLAND VALLEY	PASEO PENASCO	ramp SR-125 SB	12031

10657	HIGHLAND VALLEY	ramp SR-125 SB	ramp SR-125 NB	12031
13376	HIGHLAND VALLEY	ramp SR-125 NB	SA 603	12031
13375	HIGHLAND VALLEY	SA 603	SKY VALLEY	12031
13373	HIGHLAND VALLEY	SKY VALLEY	zone connector	11454
11126	HIGHLAND VALLEY	zone connector	0	11148
11700	HIGHLAND VALLEY	0	ARCHIE MOORE	11148
11701	HIGHLAND VALLEY	ARCHIE MOORE	RANGELAND	6431
11702	HIGHLAND VALLEY	RANGELAND	zone connector	6253
11703	HIGHLAND VALLEY	zone connector	EL SOL	6976
13735	HIGHLAND VALLEY	EL SOL	DYE	6991
13250	HILLSDALE	JAMACHA ROAD	LA VALHALLA	3399
13251	HILLSDALE	CHASE	WIND RIVER	10615
13248	HILLSDALE	WIND RIVER	VISTA GRANDE	7172
13252	HILLSDALE	VISTA GRANDE	MONARCH RIDGE	6925
13253	HILLSDALE	MONARCH RIDGE	DONAHUE	6107
13254	HILLSDALE	DONAHUE	WILLOW GLEN	6428
37187	HILLSDALE	LA VALHALLA	CHASE	6519
11798	HONEY SPRINGS	CAMPO	zone connector	4718
11799	HONEY SPRINGS	zone connector	unknown	4193
11800	HONEY SPRINGS	unknown	MOTHER GRUNDY TRUCK	4193
11796	HONEY SPRINGS	MOTHER GRUNDY TRUCK	SC 740	2773
11797	HONEY SPRINGS	SC 740	DEERHORN VALLEY	2773
11789	HONEY SPRINGS	DEERHORN VALLEY	zone connector	2806
11788	HONEY SPRINGS	zone connector	BARBER MTN	1827
11794	HONEY SPRINGS	BARBER MTN	LYONS VALLEY	2407
30391	HOWELL	SA 330	HOPE	637
1940	I-8 BUSINESS	12970-RANCH VALLEY	LAVALA	16859
16544	I-8 BUSINESS	13162(TERRACE VIEW)	12970-RANCH VALLEY	16572
16543	I-8 BUSINESS	JACKSON HILL	13162(TERRACE VIEW)	16572
31036	I-8 BUSINESS	13162	JACKSON HILL	14555
8636	I-8 BUSINESS	unknown	13162	14555
1941	I-8 BUSINESS	LOS COCHES	unknown	14555
16540	I-8 BUSINESS	13439(VONS)	LOS COCHES	15784
16542	I-8 BUSINESS	WAL-MART	13439(VONS)	15784
16541	I-8 BUSINESS	13450-LAMPLITER	WAL-MART	15784
7576	I-8 BUSINESS	13460-PANARAMA	13450-LAMPLITER	15784
886	I-8 BUSINESS	13468	13460-PANARAMA	15784
2659	I-8 BUSINESS	13490	13468	15784
16539	I-8 BUSINESS	13545	13490	10607
16538	I-8 BUSINESS	13594	13545	10607
884	I-8 BUSINESS	13655/LAKE VIEW	13594	10607
883	I-8 BUSINESS	13720(TWDW MHP)	13655/LAKE VIEW	10607
16550	I-8 BUSINESS	EAST LAKEVIEW	13720(TWDW MHP)	10607
885	I-8 BUSINESS	13792(HILLS MHP)	EAST LAKEVIEW	8317
882	I-8 BUSINESS	PINKARD	13792(HILLS MHP)	8317
31037	I-8 BUSINESS	UNKNOWN	PINKARD	5905
2660	I-8 BUSINESS	LAKESIDE FIRE DEPT	UNKNOWN	5905

31038	I-8 BUSINESS	unknown	LAKESIDE FIRE DEPT	5905
887	I-8 BUSINESS	LAKE JENNINGS PARK	unknown	5905
5663	IDAHO	ENCINO	GLENNA	3879
12899	IDAHO	GLENNA	SAN PASQUAL VALLEY	3592
12898	IDAHO	SAN PASQUAL VALLEY	zone connector	3094
12903	IDAHO	zone connector	BEAR VALLEY	2194
8405	INDUSTRY	WINTER GARDENS	MAPLEVIEW NEW	17875
16462	JAMACHA BOULEVARD	THAYER	UNKNOWN	35345
15896	JAMACHA BOULEVARD	KEMPTON	THAYER	34671
17741	JAMACHA BOULEVARD	SACRAMENTO	KEMPTON	30246
17740	JAMACHA BOULEVARD	GRAND	SACRAMENTO	27772
11607	JAMACHA BOULEVARD	RAMONA	GRAND	23771
11606	JAMACHA BOULEVARD	LA PRESA	RAMONA	23771
15897	JAMACHA BOULEVARD	SAN JUAN	LA PRESA	23771
11608	JAMACHA BOULEVARD	SAN MIGUEL	SAN JUAN	23771
11609	JAMACHA BOULEVARD	SAN DIEGO	SAN MIGUEL	23771
11605	JAMACHA BOULEVARD	OMEGA	SAN DIEGO	23771
15898	JAMACHA BOULEVARD	MAYA	OMEGA	21622
15790	JAMACHA BOULEVARD	WHITESTONE	MAYA	29083
15789	JAMACHA BOULEVARD	SPRING GLEN	WHITESTONE	31850
15787	JAMACHA BOULEVARD	JAMACHA	SPRING GLEN	31850
15786	JAMACHA BOULEVARD	POINTE PARKWAY	JAMACHA	30102
11603	JAMACHA BOULEVARD	SWEETWATER SPRINGS	POINTE PARKWAY	40637
4204	JAMACHA BOULEVARD	ramp	SWEETWATER SPRINGS	19051
11894	JAMACHA BOULEVARD	unknown	ramp	17932
7503	JAMACHA BOULEVARD	CALAVO	unknown	17932
4274	JAMACHA BOULEVARD	TRACE	CALAVO	23196
11322	JAMACHA BOULEVARD	ramp SR-94 EB	TRACE	23196
11323	JAMACHA BOULEVARD	CAMPO	ramp SR-94 WB	23196
15895	JAMACHA BOULEVARD	UNKNOWN	PARADISE VALLEY	34059
31100	JAMACHA BOULEVARD	JAMACHA BLVD	ramp SR-94 EB	23196
11324	JAMACHA BOULEVARD	ramp SR-94 WB	JAMACHA BLVD	23196
17520	JAMACHA ROAD	UNKNOWN	FURY	41740
14546	JAMACHA ROAD	FURY	CUYAMACA COLLEGE E	42953
14547	JAMACHA ROAD	CUYAMACA COLLEGE E	UNKNOWN	42953
924	JAMACHA ROAD	UNKNOWN	CUYAMACA COLLEGE(W)	42953
10752	JAMACHA ROAD	OSAGE	DARBY	24036
10753	JAMACHA ROAD	DARBY	ELKELTON	24036
6954	JAMACHA ROAD	ELKELTON	RAMP	29470
4300	JAMACHA ROAD	RAMP	RAMP	33403
4301	JAMACHA ROAD	RAMP	SWEETWATER	38667
6251	JAMACHA ROAD	SWEETWATER	UNKNOWN	32338
4770	JAMACHA ROAD	UNKNOWN	HELIX	28172
6249	JAMACHA ROAD	HELIX	GILLESPIE	24306
16460	JAMACHA ROAD	GILLESPIE	JAMACHA	24306
16461	JAMACHA ROAD	JAMACHA	PRESIOCA	20431
6250	JAMACHA ROAD	PRESIOCA	GRAND	15528

12708	JAMACHA ROAD	VAN VECHTEN	GROVE	32415
12709	JAMACHA ROAD	GROVE	RANCHO WINCHESTER	32132
24172	JAMACHA ROAD	RANCHO WINCHESTER	HIDDEN MESA	32391
3160	JAMACHA ROAD	HIDDEN MESA	PENASCO	32391
1600	JAMACHA ROAD	PENASCO	CHASE	32391
13170	JAMACHA ROAD	CHASE	SUNDALE	32500
13171	JAMACHA ROAD	SUNDALE	HILLSDALE	31668
13172	JAMACHA ROAD	HILLSDALE	unknown	34669
13173	JAMACHA ROAD	unknown	SCOTTYS WAY	34669
13174	JAMACHA ROAD	SCOTTYS WAY	CALLE ALBARA	34669
13260	JAMACHA ROAD	CALLE ALBARA	BRABHAM	34385
9020	JAMACHA ROAD	BRABHAM	HILTON HEAD	31255
9019	JAMACHA ROAD	HILTON HEAD	WILLOW GLEN	25194
17519	JAMACHA ROAD	WILLOW GLEN	UNKNOWN	32082
31101	JAMACHA ROAD	zone connector	ramp	44612
14537	JAMACHA ROAD	ramp	CAMPO	44612
31153	JAMACHA ROAD	CUYAMACA COLLEGE(W)	zone connector	44076
5560	JAMUL	COTTONWOOD SPRINGS	TUK A WILE	6152
5562	JAMUL	TUK A WILE	YUCCA	4912
4028	JAMUL	YUCCA	LYONS VALLEY	5525
5586	JAMUL	STEELE CANYON	IVANHOE RANCH	7915
925	JAMUL	IVANHOE RANCH	COTTONWOOD SPRINGS	7915
15370	JAPATUL	TAVERN	VIA ASOLEADO	1148
15369	JAPATUL	VIA ASOLEADO	UNKNOWN	1148
15368	JAPATUL	UNKNOWN	SC 780	1056
15366	JAPATUL	SC 780	MARIAH	1056
11787	JAPATUL	MARIAH	LYONS VALLEY	783
11782	JAPATUL VALLEY	AVNDA DE LOS ARBOLES	JAPATUL	3164
11781	JAPATUL VALLEY	JAPATUL	JAPATUL	3035
11085	JAPATUL VALLEY	RAMP	RAMP	7154
11086	JAPATUL VALLEY	RAMP	RAMP	8434
11783	JAPATUL VALLEY	RAMP	ALPINE	3997
926	JAPATUL VALLEY	ALPINE	AVNDA DE LOS ARBOLES	3997
8563	JEFFERSON	LYONS VALLEY	OLIVE VISTA	5943
8565	JEFFERSON	OLIVE VISTA	zone connector	8044
8564	JEFFERSON	zone connector	CAMPO	10780
928	JESMOND DENE	QUAIL	BROADWAY	3333
928	JESMOND DENE	QUAIL	BROADWAY	3333
17085	JESMOND DENE	N CENTRE CITY	RAYFORD	14148
17086	JESMOND DENE	RAYFORD	zone connector	4261
12513	JESMOND DENE	zone connector	IVY DELL	4169
8274	JESMOND DENE	IVY DELL	UNKNOWN	3068
6237	JULIAN	SR-79	SR-78	16056
15337	JULIAN	CHANNEL	CACTUS	8945
15338	JULIAN	CACTUS	LOS COCHES	10091
8263	JULIAN	LOS COCHES	UNKNOWN	7342
7489	JULIAN	UNKNOWN	12640	7052

7488	JULIAN	12640	CYPRESS	7052
4029	JULIAN	CYPRESS	PETITE	7246
5568	JULIAN	PETITE	PINO	7246
15322	JULIAN	PINO	LAKEVIEW	10864
15323	JULIAN	LAKEVIEW	WOODLAND VISTA	5109
15320	JULIAN	WOODLAND VISTA	LAKE JENNINGS PARK	5033
8260	JULIAN	zone connector	SR-79	19568
13734	JULIAN	DYE	SR-67	34412
9015	JULIAN	HIGHLAND VALLEY	DYE	39855
9016	JULIAN	BOUNDARY	HIGHLAND VALLEY	41645
9017	JULIAN	ETCHEVERRY	SAWDAY	35165
13808	JULIAN	03RD	AQUA	11488
13807	JULIAN	AQUA	COWBOY	11488
13806	JULIAN	COWBOY	EARLHAM	9647
5596	JULIAN	EARLHAM	UNKNOWN	9120
30870	JULIAN	UNKNOWN	AMIGOS	9120
5597	JULIAN	AMIGOS	KEYES	9120
4048	JULIAN	KEYES	UNKNOWN	17600
13800	JULIAN	UNKNOWN	PASEO PANTERA	17600
5602	JULIAN	PASEO PANTERA	JULIAN BRIDGE	17272
5601	JULIAN	JULIAN BRIDGE	PUBLIC	5189
13799	JULIAN	PUBLIC	RAMONA TRAILS	5189
19392	JULIAN	RAMONA TRAILS	zone connector	5189
19393	JULIAN	zone connector	SUTHERLAND	3929
13798	JULIAN	SUTHERLAND	UNKNOWN	2837
13797	JULIAN	UNKNOWN	OLD JULIAN	2837
19388	JULIAN	OLD JULIAN	SCENIC VALLEY	16800
19389	JULIAN	SCENIC VALLEY	SC 964	16800
30360	JULIAN	SC 964	zone connector	19470
937	JULIAN BRIDGE	JULIAN	OLD JULIAN	13337
15792	KENWOOD	DALE	RAMP	15009
13130	KENWOOD	RAMP	RAMP	19090
13129	KENWOOD	RAMP	CAMPO	22875
17922	KEYES	JULIAN	zone connector	1751
17923	KEYES	zone connector	OLD JULIAN	2834
30607	KEYES	OLD JULIAN	TELFORD	8018
13802	KEYES	TELFORD	STEFFY	8746
12355	KEYES	STEFFY	HANSON	7432
13742	KEYES	HANSON	CREELMAN	5541
13743	KEYES	CREELMAN	ASHLEY	5160
4850	KEYES	ASHLEY	SAN VICENTE	5840
17083	KNOTTWOOD/ENCINA	VIA ENCINAS	PALOMAR	1160
17084	KNOTTWOOD/ENCINA	PALOMAR	ALTA VISTA	1283
30362	KNOTTWOOD/ENCINA	ALTA VISTA	zone connector	2725
20598	KNOTTWOOD/ENCINA	zone connector	zone connector	3194
11474	KNOTTWOOD/ENCINA	zone connector	GIRD	5136
13434	LA BAJADA	RANCHO SANTA FE	LA NORIA	25448



11692	LA BAJADA	LA NORIA	LOS MORROS	16798
13237	LA CRESTA	GREENFIELD	VALLEY RIM RD	12365
13199	LA CRESTA	FLUME	zone connector	12644
30411	LA CRESTA	zone connector	RANCH GATE	10542
13215	LA CRESTA	RANCH GATE	UNKNOWN	7756
13217	LA CRESTA	UNKNOWN	LA CRESTA	6950
6092	LA CRESTA	BURDETT	NORTH	3424
13216	LA CRESTA	LA CRESTA	BURDETT	4534
11687	LA GRANADA	LOS MORROS	SAN ELIJO	16497
11686	LA GRANADA	SAN ELIJO	RAMBLA DE LAS FLORES	16522
11688	LA GRANADA	RAMBLA DE LAS FLORES	SOBRE LOS CERROS	12004
11689	LA GRANADA	SOBRE LOS CERROS	AVNDA DE ACACIAS	12304
11690	LA GRANADA	AVNDA DE ACACIAS	PASEO DELICIAS	12716
14244	LA NORIA	LA BAJADA	EL PUENTE	10179
19420	LA POSTA	OLD HWY 80	zone connector	809
19421	LA POSTA	zone connector	LA POSTA TRUCK	475
23329	LA POSTA	LA POSTA TRUCK	zone connector	475
6240	LA POSTA	zone connector	SR-94	950
1421	LAKE JENNINGS PARK	MAPLEVIEW	PINO	34525
3100	LAKE JENNINGS PARK	PINO	WINCHESTER	29720
3099	LAKE JENNINGS PARK	WINCHESTER	JULIAN	30376
1429	LAKE JENNINGS PARK	JULIAN	zone connector	32087
3104	LAKE JENNINGS PARK	zone connector	PINKARD	31835
3103	LAKE JENNINGS PARK	PINKARD	HARRITT	32824
1423	LAKE JENNINGS PARK	HARRITT	JENNINGS VISTA	32824
3105	LAKE JENNINGS PARK	JENNINGS VISTA	I-8 BUSINESS	32389
1424	LAKE JENNINGS PARK	I-8 BUSINESS	RAMP	38456
1425	LAKE JENNINGS PARK	RAMP	RAMP	25825
1426	LAKE JENNINGS PARK	RAMP	SIERRA ALTA	32304
2626	LAKE MORENA	OAK	BUCKMAN SPRINGS	841
12864	LAKE WOHLFORD	GUEJITO	zone connector	16294
12850	LAKE WOHLFORD	zone connector	OAKVALE	17866
12851	LAKE WOHLFORD	OAKVALE	VALLEY CENTER	17668
12851	LAKE WOHLFORD	OAKVALE	VALLEY CENTER	17668
31315	LAKE WOHLFORD	VALLEY CENTER	zone connector	20965
19060	LAKE WOHLFORD	zone connector	NYEMI	20371
30363	LAKE WOHLFORD	NYEMI	zone connector	23923
12443	LAKE WOHLFORD	zone connector	WOODS VALLEY	21630
31154	LAKE WOHLFORD	PARADISE MTN	zone connector	16416
12865	LAKE WOHLFORD	zone connector	GUEJITO	16562
15357	LAKESIDE	CHANNEL	SR-67	9877
15355	LAKESIDE	zone connector	CHANNEL	20130
7799	LAKESIDE	VALLE VISTA	zone connector	18488
15321	LAKEVIEW	JULIAN	zone connector	7686
8393	LAKEVIEW	zone connector	IDYL	6711
8394	LAKEVIEW	IDYL	EAST LAKEVIEW	6711
8388	LAKEVIEW	EAST LAKEVIEW	MARJAY	6621

8389	LAKEVIEW	MARJAY	LOS COCHES	7217
9168	LAS POSAS	BUENA CREEK	SA 550	13603
11064	LAS POSAS	SA 550	unknown	14513
9167	LAS POSAS	unknown	zone connector	14513
17081	LAZY S	BIG HORN	unknown	3680
17082	LAZY S	unknown	OCOTILLO	4123
15070	CLAIREMONT MESA	ramp	RAMP	40726
8243	LEMON	MARGUERITA	ALTO	6229
8244	LEMON	ALTO	LAKE HELIX	5120
8241	LEMON	LAKE HELIX	FUERTE	3726
1576	LEXINGTON	zone connector	GRANITE HILLS	3758
11444	LILAC	PALA	zone connector	1712
4875	LILAC	zone connector	PALA LOMA	1642
30944	LILAC	PALA LOMA	SANTA CATALINA	1642
6339	LILAC	SANTA CATALINA	COUSER CANYON	4831
30945	LILAC	COUSER CANYON	zone connector	8942
8190	LILAC	zone connector	ANTHONY	11189
8191	LILAC	GLEN	zone connector	11600
8189	LILAC	zone connector	WEST LILAC	11658
30946	LILAC	WEST LILAC	LILAC HILL	8134
6338	LILAC	LILAC HILL	OLD CASTLE	7108
30364	LILAC	OLD CASTLE	zone connector	12714
8188	LILAC	zone connector	ANTHONY	12634
12527	LILAC	ANTHONY	zone connector	13837
31329	LILAC	zone connector	BETSWORTH	14152
6457	LILAC	BETSWORTH	CYPRESS	14405
6458	LILAC	CYPRESS	VALLEY CENTER	19444
11663	LINEA DEL CIELO	PASEO DELICIAS	EL SECRETO	9476
11662	LINEA DEL CIELO	EL SECRETO	zone connector	9460
11661	LINEA DEL CIELO	zone connector	RAMBLA DE LAS FLORES	10990
13571	LINEA DEL CIELO	CALZADA DEL BOSQUE	LAS PLANIDERAS	16614
16992	LINEA DEL CIELO	LAS PLANIDERAS	EL CAMINO REAL	17296
16991	LINEA DEL CIELO	EL CAMINO REAL	LOMAS SANTA FE	16803
8077	LOMAS SANTA FE	HIGHLAND	SUN VALLEY	17188
13570	LOMAS SANTA FE	SUN VALLEY	LINEA DEL CIELO	17188
9842	LONE STAR	PIPER RANCH	SUNROAD	32001
9841	LONE STAR	SUNROAD	NATIONAL UNIVERSITY	24542
9860	LONE STAR	NATIONAL UNIVERSITY	HARVEST	24542
9861	LONE STAR	HARVEST	ZINSER	22749
9855	LONE STAR	ZINSER	UNKNOWN	22940
9856	LONE STAR	UNKNOWN	VANN CENTRE	19259
19352	LONE STAR	VANN CENTRE	UNKNOWN	22409
19353	LONE STAR	UNKNOWN	ENRICO FERMI	17839
19356	LONE STAR	ENRICO FERMI	UNKNOWN	27526
19357	LONE STAR	UNKNOWN	ALTA	23234
9864	LOOP	zone connector	OTAY MESA	16440
9959	LOOP	LOOP	zone connector	17375

9988	LOOP	RAMP	LOOP	23689
11366	LOOP	RAMP	RAMP	19223
11367	LOOP	LOOP	zone connector	285
11356	LOOP	UNKNOWN	LOOP	23137
11355	LOOP	RAMP	AIRWAY	16666
11359	LOOP	AIRWAY	zone connector	12540
11358	LOOP	ALTA	zone connector	12669
30434	LOS COCHES	WOODSIDE	zone connector	5807
15327	LOS COCHES	zone connector	MAINE	4310
8044	LOS COCHES	MAINE	JULIAN	12313
8043	LOS COCHES	JULIAN	unknown	17833
8040	LOS COCHES	unknown	DEL SOL	17833
30469	LOS COCHES	DEL SOL	zone connector	16708
31336	LOS COCHES	zone connector	NEW ROAD	16605
8041	LOS COCHES	NEW ROAD	BOWER	18519
8039	LOS COCHES	BOWER	LAKEVIEW	18990
7805	LOS COCHES	LAKEVIEW	I-8 BUSINESS	20904
10069	LOS COCHES	I-8 BUSINESS	AURORA	20910
10068	LOS COCHES	AURORA	BASHFUL	20910
10070	LOS COCHES	BASHFUL	ORA BELLE	21159
10071	LOS COCHES	ORA BELLE	RAMP	22607
10072	LOS COCHES	RAMP	RAMP	23950
11691	LOS MORROS	LA BAJADA	LA GRANADA	16798
11785	LYONS VALLEY	UNKNOWN	UNKNOWN	2856
11784	LYONS VALLEY	UNKNOWN	JAPATUL	2424
11412	LYONS VALLEY	CAMPO	OLIVE VISTA	11171
4605	LYONS VALLEY	OLIVE VISTA	JEFFERSON	10605
6078	LYONS VALLEY	JEFFERSON	RESERVOIR	14499
4606	LYONS VALLEY	RESERVOIR	JAMUL	14499
6056	LYONS VALLEY	JAMUL	RIO GRANDE	17086
6055	LYONS VALLEY	RIO GRANDE	SC 760	15877
5133	LYONS VALLEY	SC 760	SKYLINE TRUCK	15877
4608	LYONS VALLEY	SKYLINE TRUCK	zone connector	6043
6062	LYONS VALLEY	zone connector	JAMUL HIGHLANDS	2247
6063	LYONS VALLEY	JAMUL HIGHLANDS	AVA LOMA	2881
6079	LYONS VALLEY	AVA LOMA	LAWSON VALLEY	1127
6065	LYONS VALLEY	LAWSON VALLEY	unknown	621
18113	LYONS VALLEY	unknown	zone connector	621
18114	LYONS VALLEY	zone connector	UNKNOWN	745
6067	LYONS VALLEY	UNKNOWN	UNKNOWN	668
6064	LYONS VALLEY	UNKNOWN	UNKNOWN	105
6066	LYONS VALLEY	UNKNOWN	HONEY SPRINGS	105
11795	LYONS VALLEY	SKYLINE TRUCK	BARRETT LAKE	2633
11786	LYONS VALLEY	BARRETT LAKE	UNKNOWN	2633
26345	MACDONALD	GRANDVIEW	TROPICO	2003
3371	MACTAN	VILLA SIERRA	FRUITVALE	2496
12860	MACTAN	FRUITVALE	VESPER	2028

12531	MACTAN	VESPER	VALLEY CENTER	1726
1081	MAGNOLIA	AIRPORT	1681	15911
1082	MAGNOLIA	1681	DENNY	20254
1083	MAGNOLIA	DENNY	BRADLEY	20254
7591	MAGNOLIA	BRADLEY	CYPRESS	19050
7592	MAGNOLIA	CYPRESS	unknown	18622
1084	MAGNOLIA	unknown	VERNON	18622
12360	MAGNOLIA	PILE	PENN	12242
12358	MAGNOLIA	PENN	MAGNOLIA HEIGHTS	12087
12359	MAGNOLIA	MAGNOLIA HEIGHTS	JULIAN	12478
16894	MAIN	AMMUNITION	unknown	19975
2484	MAIN	SYDNEY	LAVALA	16409
9623	MAIN	KALBAUGH	ETCHEVERRY	29801
9624	MAIN	HUNTER	KALBAUGH	31457
9625	MAIN	JULIAN	HUNTER	32600
13759	MAIN	PALA	JULIAN	29354
13760	MAIN	RAMONA	PALA	30047
13763	MAIN	RAMONA	RAMONA	35729
19399	MAIN	16TH	RAMONA	34127
19398	MAIN	MONTECITO	16TH	28637
13765	MAIN	14TH	MONTECITO	28892
13766	MAIN	12TH	14TH	40152
9622	MAIN	11TH	12TH	38709
9617	MAIN	10TH	11TH	30650
9621	MAIN	unknown	10TH	28321
9619	MAIN	UNKNOWN	unknown	28321
9618	MAIN	07TH	UNKNOWN	29197
9620	MAIN	UNKNOWN	07TH	26066
13804	MAIN	UNKNOWN	UNKNOWN	21212
13805	MAIN	03RD	UNKNOWN	20703
2458	MAINE	LAUREL	zone connector	13820
2458	MAINE	LAUREL	zone connector	13820
1130	MAINE	zone connector	LAKESHORE	13693
1131	MAINE	LAKESHORE	PARKSIDE	17248
15332	MAINE	PARKSIDE	WOODSIDE	16247
15333	MAINE	WOODSIDE	LOS COCHES	9692
9664	MANZANITA	PINEHURST	zone connector	3366
9649	MANZANITA	zone connector	EUCALYPTUS HILLS	3083
8409	MAPLEVIEW	CHANNEL	12374-MHP	15247
31102	MAPLEVIEW	12374-MHP	ramp SR-67 SB	15247
8408	MAPLEVIEW	ramp SR-67 SB	SR-67 SB	15247
8407	MAPLEVIEW	SR-67 SB	SR-67 NB	37936
8410	MAPLEVIEW	SR-67 NB	MAINE	48459
4023	MAPLEVIEW	MAINE	VINE	46016
5555	MAPLEVIEW	VINE	UNKNOWN	39961
4024	MAPLEVIEW	UNKNOWN	ASHWOOD	39961
5558	MAPLEVIEW	ASHWOOD	-12823/12840-APTS	31816

37588	MAPLEVIEW NEW	INDUSTRY	UNKNOWN	15771
37589	MAPLEVIEW NEW	UNKNOWN	CHANNEL	12534
9373	HERITAGE	zone connector	MAIN	34014
26346	MARGUERITA	LEMON	CARMICHAEL	1901
30428	MARSHALL	ELTINGE	ALPINE	863
8300	MARY	GROTON	MARY SOUTH	2961
5757	MARY	SUMMIT	GROTON	2901
7804	MAST	LOS RANCHITOS	UNNAMED LKS	14878
7803	MAST	UNNAMED LKS	RIVERFORD	23073
1896	MAYA	APPLE	LUTHER	10521
19499	MAYA	LUTHER	VALLATA	7951
5117	MAYA	VALLATA	JAMACHA BOULEVARD	8311
2453	MELODY	PROCTOR VALLEY	CALLE MESQUITE	3872
1208	MELODY	CALLE MESQUITE	CAMPO	3872
12052	MELROSE	unknown	SANTA FE	36368
19276	MELROSE	SPUR	zone connector	35627
30366	MESA GRANDE	SR-76	UNKNOWN	543
2587	MESA GRANDE	UNKNOWN	BLACK CANYON	543
30371	MESA GRANDE	BLACK CANYON	zone connector	341
2586	MESA GRANDE	zone connector	SR-79	115
31330	MESA ROCK	DEER SPRINGS	zone connector	3076
12334	MESA ROCK	zone connector	zone connector	2802
31155	MESA ROCK	zone connector	zone connector	2663
31156	MESA ROCK	zone connector	UNKNOWN	2668
12514	MESA ROCK	UNKNOWN	N CENTRE CITY	3949
31309	MILLER	COLE GRADE	UNKNOWN	4445
31310	MILLER	UNKNOWN	zone connector	6226
31311	MILLER	zone connector	OAKWOOD GLEN	6878
31316	MILLER	unknown	zone connector	9695
37335	MILLER	zone connector	VALLEY CENTER	12895
26347	MILLER	BALLARENA	VALLEY CENTER	2353
31341	MILLER	COLE GRADE	NEW ROAD	978
26797	MILLER	OAKWOOD GLEN	unknown	9695
1302	MIRAMAR	RAMP	RAMP	40147
1302	MIRAMAR	RAMP	RAMP	40147
1302	MIRAMAR	RAMP	RAMP	40147
8203	MISSION	unknown	BLDG 4949	27333
15941	MISSION	BLDG 4949	RIVER VILLAGE MALL	25917
15942	MISSION	RIVER VILLAGE MALL	PALA	25917
12731	MISSION	EAST VISTA	CRANBERRY	70349
12735	MISSION	HOLLY	EAST VISTA	59276
12736	MISSION	NORTH RIVER	HOLLY	59195
31079	MISSION	unknown	NORTH RIVER	74791
7210	MISSION	VIA GRENADA	unknown	74791
7209	MISSION	VALLEY RANCH	VIA GRENADA	74791
11625	MISSION	OLIVEHILL	VALLEY RANCH	74102
11626	MISSION	THOROUGHbred	OLIVEHILL	71857

30955	MISSION	CARLINA	WILLOW GLEN	36452
2514	MISSION	WILLOW GLEN	LIVE OAK PARK	36873
2515	MISSION	LIVE OAK PARK	OLD HWY 395	41858
1304	MISSION	OLD HWY 395	RAMP	54878
1307	MISSION	RAMP	RAMP	26966
1325	MISSION	RAMP	OLD 395	7553
1305	MISSION	EL PAISANO	UNKNOWN	36452
1671	MISSION	UNKNOWN	HAMILTON	34820
30951	MISSION	HAMILTON	DAVIS	29461
2693	MISSION	DAVIS	STAGE COACH	29836
8211	MISSION	STAGE COACH	GUM TREE	26778
2725	MISSION	GUM TREE	INDUSTRIAL	28947
2724	MISSION	INDUSTRIAL	SANTA MARGARITA	31135
2672	MISSION	SANTA MARGARITA	BRANDON	29608
2723	MISSION	BRANDON	IOWA	19234
2722	MISSION	IOWA	MAIN	20294
8205	MISSION	MAIN	PICO	17015
2338	MISSION	PICO	HILL	17356
17005	MISSION	HILL	HAWTHORNE	17356
17006	MISSION	HAWTHORNE	ALVARADO	19012
30952	MISSION	ALVARADO	FIG	24953
17007	MISSION	FIG	COLLEGE	25546
17008	MISSION	COLLEGE	zone connector	25574
8204	MISSION	zone connector	FALLBROOK	26546
1306	MISSION	FALLBROOK	AVIATION	29298
30953	MISSION	AVIATION	zone connector	18363
1328	MISSION	zone connector	AMMUNITION	19935
1337	MISSION	AMMUNITION	MAIN	25728
2753	MISSION	MAIN	OHEARN	22611
7208	MISSION	OHEARN	OLD STAGE	23788
11629	MISSION	OLD STAGE	PEPPER TREE	19884
30954	MISSION	PEPPER TREE	zone connector	23216
11631	MISSION	zone connector	STAGE COACH	22743
15945	MISSION	STAGE COACH	OLIVE HILL	23649
8202	MISSION	OLIVE HILL	WINTER HAVEN	18351
8201	MISSION	WINTER HAVEN	OVERLAND	19470
8199	MISSION	OVERLAND	BIG OAK RANCH	19058
8200	MISSION	BIG OAK RANCH	GREEN CANYON	19528
8198	MISSION	GREEN CANYON	VIA ENCINAS	25852
8194	MISSION	VIA ENCINAS	HELLERS BEND	25845
8197	MISSION	HELLERS BEND	VIA MONSERATE	26619
8195	MISSION	VIA MONSERATE	BAJA MISSION	27236
8196	MISSION	BAJA MISSION	LA CANADA	27236
31078	MISSION	LA CANADA	unknown	27333
14527	MOLLISON	PEPPER	BRADLEY	8867
12314	MONTE VISTA	CYPRESS	UNKNOWN	11636
12314	MONTE VISTA	CYPRESS	UNKNOWN	11636

1386	MONTE VISTA	UNKNOWN	VALLEY	11636
1386	MONTE VISTA	UNKNOWN	VALLEY	11636
1386	MONTE VISTA	UNKNOWN	VALLEY	11636
0	#N/A	#N/A	#N/A	#N/A
12316	MONTE VISTA	FOOTHILL	LA RUEDA	31726
12317	MONTE VISTA	LA RUEDA	BUENA CREEK	31726
13825	MONTECITO	SA 330	RAMONA AIRPORT	6011
13826	MONTECITO	RAMONA AIRPORT	KALBAUGH	6011
12356	MONTECITO	KALBAUGH	UNKNOWN	6640
12357	MONTECITO	UNKNOWN	DAVIS	6640
13767	MONTECITO	DAVIS	RAMONA	7765
13768	MONTECITO	RAMONA	UNKNOWN	6497
13764	MONTECITO	UNKNOWN	MAIN	10354
1864	MONTEZUMA VALLEY	unknown	PALM CANYON	10342
1387	MONTEZUMA VALLEY	SAN FELIPE	GRAPEVINE CANYON	12003
1862	MONTEZUMA VALLEY	GRAPEVINE CANYON	unknown	10342
6073	MORENO	VIGILANTE	zone connector	15073
14432	MORENO	zone connector	SAN VICENTE	15359
14430	MORENO	SAN VICENTE	WILLOW NEW	17300
7540	MOUNTAIN MEADOW	LEGEND ROCK	NORTH BROADWAY	17439
30470	MOUNTAIN MEADOW	NORTH BROADWAY	UNKNOWN	19724
30471	MOUNTAIN MEADOW	UNKNOWN	UNKNOWN	19724
12529	MOUNTAIN MEADOW	UNKNOWN	zone connector	19724
12530	MOUNTAIN MEADOW	zone connector	zone connector	18238
11573	MOUNTAIN MEADOW	RAMP	RAMP	47844
8266	MOUNTAIN MEADOW	RAMP	N CENTRE CITY	43078
8183	MOUNTAIN MEADOW	CHAMPAGNE	zone connector	31742
8184	MOUNTAIN MEADOW	zone connector	LEGEND ROCK	28456
12530	MOUNTAIN MEADOW	zone connector	zone connector	18238
17876	MOUNTAIN MEADOW	zone connector	unknown	19144
30282	MOUNTAIN MEADOW	unknown	CYPRESS	19144
12529	MOUNTAIN MEADOW	UNKNOWN	zone connector	19724
17877	MOUNTAIN MEADOW	CYPRESS	VALLEY CENTER	1231
13218	MOUNTAIN VIEW	LA CRESTA	UNKNOWN	5230
30437	MOUNTAIN VIEW	UNKNOWN	UNKNOWN	5359
15382	MOUNTAIN VIEW	UNKNOWN	RIOS CANYON	5271
15363	MOUNTAIN VIEW	RIOS CANYON	FRANCES	5214
3248	MTN VIEW	CITRUS	UNKNOWN	8305
3251	MTN VIEW	UNKNOWN	UNKNOWN	8305
3251	MTN VIEW	UNKNOWN	UNKNOWN	8305
11864	N CENTRE CITY	MOUNTAIN MEADOW	JESMOND DENE	18201
12515	N CENTRE CITY	JESMOND DENE	MESA ROCK	12539
12516	N CENTRE CITY	MESA ROCK	IVY DELL	15764
11862	N CENTRE CITY	IVY DELL	NUTMEG	17289
38800	NELSON	UNKNOWN	OLD HWY 395	2076
2043	NEW CLOVERDALE	CLOVERDALE	SAN PASQUAL VALLEY	5377
31342	NEW ROAD	UNKNOWN	PALA	5564

31343	NEW ROAD	zone connector	UNKNOWN	5527
38888	NEW ROAD	PALA	zone connector	1931
38890	NEW ROAD	GAY RIO	LOS COCHES	3481
38891	NEW ROAD	OLD RIVER	GOPHER CANYON	888
38892	NEW ROAD	MILLER	VILLA SIERRA	257
14475	NEW SOUTH GRADE	SOUTH GRADE	unknown	8004
1515	NEW SOUTH GRADE	unknown	ALPINE	8004
12872	NORDAHL	EL NORTE	zone connector	28161
8150	NORDAHL	zone connector	ROCK SPRINGS	28208
5759	NORDAHL	ROCK SPRINGS	KNOB HILL	16564
13131	NORTH BARCELONA	CAMPO	DOLORES	12313
16463	NORTH BARCELONA	DOLORES	BARCELONA	7915
16464	NORTH BARCELONA	BARCELONA	SOUTH BARCELONA	7915
7541	NORTH BROADWAY	MOUNTAIN MEADOW	REIDY CANYON	4543
2681	NORTH BROADWAY	REIDY CANYON	NESMITH	4543
31157	NORTH BROADWAY	NESMITH	zone connector	6068
8275	NORTH BROADWAY	zone connector	BROADWAY	8052
1594	NORTH RIVER	VIA PUERTA DEL SOL	EMERALD HILL	12691
1597	NORTH RIVER	EMERALD HILL	MISSION	12691
15359	NORTH VICTORIA	SNEATH	STARBRIGHT	3984
3121	NORTH VICTORIA	STARBRIGHT	zone connector	3984
1604	NORTH VICTORIA	zone connector	EAST VICTORIA	2503
8067	OAK	LAKE MORENA	WHITE GOOSE	1538
30407	OAK	WHITE GOOSE	BUCKMAN SPRINGS	2065
8566	OAK CREEK	EUCALYPTUS HILLS	zone connector	2773
8569	OAK CREEK	zone connector	LAKESIDE	4020
38814	OAKWOOD GLEN	MILLER	ROAD 17	3506
38815	OAKWOOD GLEN	ROAD 17	COLE GRADE	8120
30377	OCOTILLO	LAZY S	VERBENA	4552
11415	OCOTILLO	VERBENA	PALM CANYON	4552
11904	OLD 395	MISSION	MISSION	7553
11906	OLD 395	RAINBOW VALLEY	MISSION	8092
11905	OLD 395	RAINBOW GLEN	RAINBOW VALLEY	7209
11907	OLD 395	05TH	RAINBOW GLEN	8473
17064	OLD 395	zone connector	05TH	10156
17063	OLD 395	unknown	zone connector	10156
12772	OLD 395	RAINBOW VALLEY WEST	unknown	10156
3473	OLD CASTLE	CHAMPAGNE	zone connector	15339
30381	OLD CASTLE	zone connector	AIRFLIGHT	8786
3474	OLD CASTLE	AIRFLIGHT	UNKNOWN	8171
3475	OLD CASTLE	UNKNOWN	LILAC	8176
11880	OLD HWY 395	DULIN	WEST LILAC	12729
11877	OLD HWY 395	WEST LILAC	RAMP	18328
11878	OLD HWY 395	RAMP	RAMP	10559
11876	OLD HWY 395	RAMP	RAMP	12002
11875	OLD HWY 395	RAMP	RAMP	13336
11874	OLD HWY 395	RAMP	LILAC RIDGE	11035



31317	OLD HWY 395	LILAC RIDGE	NELSON	10880
11879	OLD HWY 395	NELSON	CAM DEL REY	11988
31318	OLD HWY 395	CAM DEL REY	EL CAM DE PINOS	15047
11867	OLD HWY 395	EL CAM DE PINOS	CIRCLE R	15949
11866	OLD HWY 395	CIRCLE R	GOPHER CANYON	27719
11885	OLD HWY 395	MISSION	RECHE	12518
11887	OLD HWY 395	RECHE	STEWART CANYON	16964
30957	OLD HWY 395	STEWART CANYON	TECALOTE	7341
11886	OLD HWY 395	TECALOTE	PALA MESA	8406
17168	OLD HWY 395	PALA MESA	zone connector	10482
17169	OLD HWY 395	zone connector	PUBLIC	10778
11884	OLD HWY 395	PUBLIC	PALA	10778
11881	OLD HWY 395	PALA	unknown	8561
11882	OLD HWY 395	unknown	DULIN	8561
11883	OLD HWY 395	DULIN	DULIN	15217
4804	OLD HWY 80	RAMP	RAMP	224
4032	OLD HWY 80	SILVA	DUNBAR	9562
11772	OLD HWY 80	SR-79	SAMAGATUMA VALLEY	2637
11773	OLD HWY 80	SAMAGATUMA VALLEY	PINE CREEK	2910
11774	OLD HWY 80	PINE CREEK	LEBANON	3396
11775	OLD HWY 80	LEBANON	PINE VALLEY	3589
11776	OLD HWY 80	PINE VALLEY	PINE BOULEVARD	4875
1645	OLD HWY 80	PINE BOULEVARD	SUNRISE	867
11769	OLD HWY 80	SUNRISE	RAMP	6069
11770	OLD HWY 80	RAMP	RAMP	4432
31320	OLD HWY 80	RAMP	zone connector	1009
11771	OLD HWY 80	zone connector	BUCKMAN SPRINGS	552
11751	OLD HWY 80	BUCKMAN SPRINGS	BUCKMAN SPRINGS	440
11750	OLD HWY 80	BUCKMAN SPRINGS	KITCHEN CREEK	85
4030	OLD HWY 80	SIERRA ALTA	PECAN PARK	19253
4031	OLD HWY 80	PECAN PARK	PECAN PARK	17205
7578	OLD HWY 80	PECAN PARK	14315/14328	18613
7579	OLD HWY 80	14315/14328	BOND	18613
31040	OLD HWY 80	BOND	unknown	18613
6491	OLD HWY 80	unknown	CHIMNEY ROCK	18613
31041	OLD HWY 80	CHIMNEY ROCK	unknown	15144
16551	OLD HWY 80	unknown	MARINA SPRINGS	15144
6646	OLD HWY 80	MARINA SPRINGS	LABRADOR	15144
6647	OLD HWY 80	LABRADOR	FLINN SPRINGS	11673
6648	OLD HWY 80	FLINN SPRINGS	15141 HOLIDAY R	9405
6649	OLD HWY 80	15141 HOLIDAY R	15353/OAK CREEK	9405
7580	OLD HWY 80	15353/OAK CREEK	15405/15420(MHP)	12269
7581	OLD HWY 80	15405/15420(MHP)	HAWLEY	10476
5578	OLD HWY 80	HAWLEY	SILVA	7753
11755	OLD HWY 80	KITCHEN CREEK	CAMERON TRUCK	989
11757	OLD HWY 80	CAMERON TRUCK	LA POSTA	1025
11754	OLD HWY 80	LA POSTA	UNKNOWN	385

11752	OLD HWY 80	UNKNOWN	UNKNOWN	385
11753	OLD HWY 80	UNKNOWN	MILLER VALLEY	385
11756	OLD HWY 80	MILLER VALLEY	CRESTWOOD	760
11764	OLD HWY 80	CRESTWOOD	UNKNOWN	3178
11759	OLD HWY 80	UNKNOWN	UNKNOWN	2289
11758	OLD HWY 80	UNKNOWN	LIVE OAK	1448
11763	OLD HWY 80	LIVE OAK	LIVE OAK SPRINGS	1448
11762	OLD HWY 80	LIVE OAK SPRINGS	TIERRA DEL SOL	129
11761	OLD HWY 80	TIERRA DEL SOL	ANGEL	111
11760	OLD HWY 80	ANGEL	SR-94	111
17776	OLD HWY 80	SR-94	zone connector	2881
17777	OLD HWY 80	zone connector	RIBBONWOOD	5593
17778	OLD HWY 80	RIBBONWOOD	zone connector	4842
17779	OLD HWY 80	zone connector	UNKNOWN	3166
4809	OLD HWY 80	UNKNOWN	MC CAIN VALLEY	3166
4808	OLD HWY 80	MC CAIN VALLEY	unknown	1906
6283	OLD HWY 80	unknown	STARSHIP	1906
6280	OLD HWY 80	STARSHIP	TIERRA DEL SOL	2351
31346	OLD HWY 80	TIERRA DEL SOL	JACUMBA	3477
6281	OLD HWY 80	JACUMBA	CARRISO	3477
31347	OLD HWY 80	CARRISO	UNKNOWN	7502
6282	OLD HWY 80	UNKNOWN	CARRIZO CREEK	7502
4807	OLD HWY 80	CARRIZO CREEK	CARRIZO GORGE	9046
4811	OLD HWY 80	CARRIZO GORGE	unknown	1582
5191	OLD HWY 80	unknown	CARRIZO CREEK	1582
4810	OLD HWY 80	CARRIZO CREEK	RAMP	1106
12350	OLD JULIAN	03RD	KEYES	11370
12347	OLD JULIAN	KEYES	SHANDY	14689
12348	OLD JULIAN	SHANDY	HATFIELD	14689
13801	OLD JULIAN	HATFIELD	VISTA RAMONA	14282
13793	OLD JULIAN	VISTA RAMONA	UNNAMED 11H	5754
13794	OLD JULIAN	UNNAMED 11H	JULIAN BRIDGE	5754
13795	OLD JULIAN	JULIAN BRIDGE	unknown	18050
13796	OLD JULIAN	unknown	UNKNOWN	16826
3182	OLD JULIAN	UNKNOWN	JULIAN	16826
1649	OLD RIVER	WEST LILAC	OLIVEHILL	9775
17097	OLD RIVER	OLIVEHILL	GOLFCLUB	7723
17098	OLD RIVER	GOLFCLUB	zone connector	14995
31338	OLD RIVER	zone connector	NEW ROAD	15045
3387	OLD RIVER	NEW ROAD	LITTLE GOPHER CANYON	14158
12727	OLD RIVER	LITTLE GOPHER CANYON	unknown	14367
12732	OLD RIVER	unknown	unknown	14367
12734	OLD RIVER	unknown	MISSION	14367
27456	OLD STAGE	zone connector	PALOMINO	7486
2540	OLEANDER	SMILAX	ALAMITOS	13575
30385	OLIVE HILL	zone connector	unknown	3862
8658	OLIVE HILL	OLIVE HILL	zone connector	3807

3423	OLIVE HILL	unknown	UNKNOWN	2682
2694	OLIVE HILL	OLIVE HILL	OLIVEHILL	3590
30959	OLIVE HILL	MISSION	zone connector	4624
2677	OLIVE HILL	zone connector	zone connector	4823
30960	OLIVE HILL	zone connector	WHITE HORSE	5439
2678	OLIVE HILL	WHITE HORSE	LADERA VISTA	4238
2727	OLIVE HILL	LADERA VISTA	BURMA	4238
30383	OLIVE HILL	BURMA	RANCHO BONITO	4917
2680	OLIVE HILL	RANCHO BONITO	RANCHO CAM	5679
30384	OLIVE HILL	RANCHO CAM	zone connector	6100
2679	OLIVE HILL	zone connector	unknown	6527
7378	OLIVEHILL	WEST LILAC	OLD RIVER	4218
11627	OLIVEHILL	OLIVE HILL	MISSION	4268
11872	OLIVEHILL	MISSION	WEST LILAC	9641
14531	ORO	GREENFIELD	PERSIMMON	1875
14530	ORO	PERSIMMON	BROADWAY	3150
12738	OSBORNE	unknown	BAUTISTA	15399
12737	OSBORNE	BAUTISTA	HUTCHISON	15303
2539	OSBORNE	HUTCHISON	UNKNOWN	7580
2527	OSBORNE	UNKNOWN	AMSTEL	5715
12300	OSBORNE	AMSTEL	EAST VISTA	5715
30472	OTAY LAKES	unknown	unknown	11625
19079	OTAY LAKES	unknown	SC 760	11625
31322	OTAY LAKES	SC 760	MINNEWANNA	11625
5574	OTAY LAKES	MINNEWANNA	UNKNOWN	11156
5581	OTAY LAKES	UNKNOWN	UNKNOWN	12035
4136	OTAY LAKES	UNKNOWN	CAMPO	12159
5533	OTAY LAKES	WUESTE	unknown	26861
5533	OTAY LAKES	WUESTE	unknown	26861
5563	OTAY LAKES	unknown	zone connector	26861
5580	OTAY LAKES	zone connector	UNKNOWN	24407
4033	OTAY LAKES	UNKNOWN	UNKNOWN	19267
19078	OTAY LAKES	UNKNOWN	unknown	11625
11373	OTAY MESA	ALTA	LOOP	17373
9966	OTAY MESA	SUNROAD	VANN CENTRE	45987
9960	OTAY MESA	VANN CENTRE	UNKNOWN	34096
9961	OTAY MESA	UNKNOWN	ENRICO FERMI	27363
9967	OTAY MESA	ENRICO FERMI	BONITA VISTA HIGH	15933
11374	OTAY MESA	BONITA VISTA HIGH	ALTA	14702
26939	OTTO	EAST VICTORIA	WILLOWS	1227
15943	PALA	MISSION	MISSION	72800
19215	PALA	MISSION	zone connector	48136
19216	PALA	zone connector	RAMONA	45393
30386	PALA	RAMONA	CALLE DE LA VUELTA	45275
17167	PALA	CALLE DE LA VUELTA	VIA MONSERATE	45443
3279	PALA	VIA MONSERATE	UNKNOWN	47053
1799	PALA	UNKNOWN	LIMBER PINE	47053

1800	PALA	LIMBER PINE	GIRD	47053
3278	PALA	GIRD	zone connector	36208
17822	PALA	zone connector	zone connector	36959
17823	PALA	zone connector	OLD HWY 395	37749
8586	PALA	OLD HWY 395	RAMP	41615
1801	PALA	RAMP	RAMP	30858
30561	PALA	RAMP	PALA RD	27225
11460	PALA	PALA RD	PANKEY	27225
1804	PALA	PANKEY	STEWART CANYON	23131
11456	PALA	PALA-NEW	RICE CANYON	19014
11453	PALA	RICE CANYON	COUSER CANYON	28072
23283	PALA	COUSER CANYON	UNKNOWN	23076
11454	PALA	UNKNOWN	UNKNOWN	28151
22399	PALA	UNKNOWN	PALA MISSION	25429
11451	PALA	PALA MISSION	PALA MISSION	25349
11450	PALA	PALA MISSION	03RD	19713
11448	PALA	03RD	UNKNOWN	16913
11445	PALA	UNKNOWN	PALA MISSION	16913
11446	PALA	PALA MISSION	LILAC	18860
30961	PALA	LILAC	zone connector	17675
11443	PALA	zone connector	unknown	16780
31057	PALA	unknown	zone connector	16780
3259	PALA	zone connector	UNKNOWN	16579
16902	PALA	UNKNOWN	SR-76	16579
31058	PALA	SR-76	unknown	16945
16903	PALA	unknown	zone connector	16945
16900	PALA	zone connector	PAUMA RESERVATION	17085
31059	PALA	PAUMA RESERVATION	unknown	18592
16901	PALA	unknown	COLE GRADE	18592
3260	PALA	COLE GRADE	unknown	18036
16899	PALA	unknown	NEW ROAD	18036
31060	PALA	NEW ROAD	LAZY H	20123
30962	PALA	LAZY H	UNKNOWN	20417
17072	PALA	UNKNOWN	VALLEY CENTER	20187
4731	PALA MESA	GIRD	UNKNOWN	9431
4730	PALA MESA	UNKNOWN	UNKNOWN	9559
6197	PALA MESA	UNKNOWN	WILT	9559
17163	PALA MESA	WILT	DAISY	9678
17164	PALA MESA	DAISY	OLD HWY 395	10494
11465	PALA MESA	OLD HWY 395	PANKEY	9252
12444	PALA TEMECULA	zone connector	MAGEE	2439
3365	PALA TEMECULA	MAGEE	zone connector	2439
3366	PALA TEMECULA	zone connector	zone connector	2868
1805	PALA TEMECULA	zone connector	TEMAPALA	5742
3364	PALA TEMECULA	TEMAPALA	PALA MISSION	6835
11457	PALA-NEW	STEWART CANYON	PALA	19722
19362	PALM CANYON	MONTEZUMA VALLEY	UNKNOWN	13589

19363	PALM CANYON	UNKNOWN	OCOTILLO	16351
17013	PALM CANYON	OCOTILLO	UNKNOWN	19165
17014	PALM CANYON	UNKNOWN	CHRISTMAS N	26006
30387	PALM CANYON	CHRISTMAS S	STIRRUP	12119
3476	PALM CANYON	STIRRUP	UNKNOWN	11707
3478	PALM CANYON	UNKNOWN	DI GIORGIO	10454
3477	PALM CANYON	DI GIORGIO	UNKNOWN	7767
1863	PALM CANYON	UNKNOWN	BORREGO VALLEY	2915
30388	PALM CANYON	BORREGO VALLEY	zone connector	1347
2620	PALM CANYON	zone connector	YAQUI PASS	527
4820	PALM CANYON	YAQUI PASS	UNKNOWN	133
4821	PALM CANYON	UNKNOWN	PEG LEG	133
8567	PALM ROW	LAKESIDE	PLAZA PASEO	3527
8568	PALM ROW	PLAZA PASEO	RIVERSIDE	4052
30964	PALOMINO	OLD STAGE	BEAMAN	11627
3210	PALOMINO	BEAMAN	UNKNOWN	7752
3211	PALOMINO	UNKNOWN	MC DONALD	8736
8207	PALOMINO	MC DONALD	CHRISTI	5934
8206	PALOMINO	CHRISTI	STAGE COACH	5934
13809	PAMO	PILE	ELM	12992
11467	PANKEY	PALA MESA	PNAKEY PLACE	10629
1883	PANKEY	PNAKEY PLACE	PALA	10893
11461	PANKEY	PALA	SHEARER	9982
30473	PARADISE MTN	LAKE WOHLFORD	zone connector	5673
12861	PARADISE MTN	zone connector	unknown	5250
12534	PARADISE MTN	unknown	GUEJITO	923
1902	PARADISE VALLEY	MEADOWBROOK	unknown	26441
2864	PARADISE VALLEY	unknown	WORTHINGTON	20199
1903	PARADISE VALLEY	WORTHINGTON	zone connector	22525
1923	PARADISE VALLEY	zone connector	ELKELTON	23454
1926	PARADISE VALLEY	ELKELTON	ELKELTON	23454
1930	PARADISE VALLEY	ELKELTON	RAMP	21979
11600	PARADISE VALLEY	RAMP	UNKNOWN	29195
9534	PARADISE VALLEY	zone connector	JAMACHA BOULEVARD	34834
11602	PARADISE VALLEY	SWEETWATER-NEW	zone connector	36363
11601	PARADISE VALLEY	UNKNOWN	SWEETWATER-NEW	33275
11372	PASEO DE LA FUENTE	ALTA	UNKNOWN	14376
11349	PASEO DE LA FUENTE	UNKNOWN	UNKNOWN	9820
11357	PASEO DE LA FUENTE	UNKNOWN	OTAY MESA	14607
30452	PASEO DELICIAS	DEL DIOS ROUNDABOUT3	DEL DIOS ROUNDABOUT2	20107
15962	PASEO DELICIAS	DEL DIOS ROUNDABOUT2	LA VALLE PLATEADA	22306
15961	PASEO DELICIAS	LA VALLE PLATEADA	DEL DIOS ROUNDABOUT1	24844
11676	PASEO DELICIAS	DEL DIOS ROUNDABOUT1	LA GRANADA	6853
11664	PASEO DELICIAS	LA GRANADA	LINEA DEL CIELO	11259
29203	PAUMA HEIGHTS	SADDLEBACK	COLE GRADE	4352
13233	PECAN PARK	RIOS CANYON	OLD HWY 80	1408
7577	PECAN PARK	OLD HWY 80	RIOS CANYON	2048

3479	PEG LEG	BORREGO SALTON SEAWA	unknown	133
2058	PEG LEG	unknown	unknown	133
2059	PEG LEG	unknown	PALM CANYON	133
13031	PEPPER	GRAVES	VULCAN	11388
16124	PEPPER	VULCAN	ROXANNE	11388
16123	PEPPER	ROXANNE	GARYWOOD/MARLINDA	10824
7449	PEPPER	GARYWOOD/MARLINDA	BATES	9552
7450	PEPPER	BATES	MOLLISON	8998
6072	PEPPER	MOLLISON	PEPPER VILLA	12219
6071	PEPPER	PEPPER VILLA	unknown	12219
2064	PEPPER	unknown	01ST	12219
6087	PEPPER	01ST	TOPPER	3891
6088	PEPPER	TOPPER	BRADLEY	4253
13179	PEPPER	BRADLEY	02ND	17596
13177	PEPPER	WINTER GARDENS	PEERLESS	14482
13176	PEPPER	PEERLESS	PEPPER HILL	12446
13175	PEPPER	PEPPER HILL	JACKSON HILL	12204
13180	PEPPER	JACKSON HILL	CHATSBURY	12035
30965	PEPPER TREE	MISSION	UNKNOWN	7139
11630	PEPPER TREE	UNKNOWN	UNKNOWN	4083
8208	PEPPER TREE	UNKNOWN	MC DONALD	2634
8209	PEPPER TREE	MC DONALD	CALAVO	2673
8657	PEPPER TREE	CALAVO	STAGE COACH	2467
8577	PICO	KALMIA	MISSION	14061
3174	PILE	PAMO	UNKNOWN	12785
3179	PILE	UNKNOWN	MAGNOLIA	12291
4649	PINE	SA 603	CEDAR	15840
4648	PINE	CEDAR	unknown	17948
13772	PINE	unknown	OLIVE	17948
19229	PINE	OLIVE	zone connector	10631
19230	PINE	zone connector	10TH	11071
5796	PINE HILLS	SR-78	DEER LAKE PARK	2609
31323	PINE HILLS	DEER LAKE PARK	zone connector	2611
5798	PINE HILLS	zone connector	BOULDER CREEK	598
2101	PINEHURST	MANZANITA	unknown	2005
3123	PINEHURST	unknown	EUCALYPTUS HILLS	2005
7145	PLAZA BONITA RD	BONITA MESA	BONITA	1824
38910	PNAKEY PLACE	PANKEY	STEWART CANYON	8576
12597	POINSETTIA	OLEANDER	LA MIRADA	24888
9299	POMERADO	WILLOW CREEK	UNKNOWN	39139
2251	POMERADO	UNKNOWN	RAMP	39139
2252	POMERADO	RAMP	RAMP	37061
6315	POST HILL	SR-67	BRIDLEPATH	9447
14428	POST HILL	BRIDLEPATH	VALLE VISTA	10296
31348	POTRERO VALLEY	unknown	SR-94	2281
9680	POTRERO VALLEY	UNKNOWN	unknown	2281
9678	POTRERO VALLEY	UNKNOWN	UNKNOWN	1908

9679	POTRERO VALLEY	HARRIS RANCH	UNKNOWN	241
2297	PROCTOR VALLEY	unknown	SAN MIGUEL	5689
2320	PROCTOR VALLEY	SAN MIGUEL	unknown	3123
9587	PROCTOR VALLEY	EASTLAKE WOODS	UNKNOWN	14378
14056	PROCTOR VALLEY	UNKNOWN	zone connector	14378
16562	PROCTOR VALLEY	zone connector	zone connector	13319
16563	PROCTOR VALLEY	zone connector	unknown	11779
9592	PROCTOR VALLEY	unknown	SC 770	11779
9593	PROCTOR VALLEY	SC 770	MILLAR RANCH	11779
15892	PROCTOR VALLEY	MILLAR RANCH	ECHO VALLEY	11779
15891	PROCTOR VALLEY	ECHO VALLEY	PIONEER	12165
9595	PROCTOR VALLEY	PIONEER	MELODY	16269
9589	PROCTOR VALLEY	MELODY	CALLE BUENO GANAR	13553
9594	PROCTOR VALLEY	CALLE BUENO GANAR	unknown	13699
9591	PROCTOR VALLEY	unknown	SCHLEE CANYON	13699
9596	PROCTOR VALLEY	SCHLEE CANYON	MAXFIELD	13449
9590	PROCTOR VALLEY	MAXFIELD	CAMPO	12608
14469	QUAIL CANYON	PALOMINO RIDGE	BLOSSOM VALLEY	1379
14470	QUAIL CANYON	unknown	PALOMINO RIDGE	1442
21145	QUAIL CANYON	QUAIL VALLEY	unknown	1442
2661	QUAIL CANYON	BLOSSOM VALLEY	QUAIL VALLEY	350
14438	QUAIL CANYON	BLOSSOM VALLEY	unknown	3431
14442	QUAIL CANYON	unknown	zone connector	3431
14443	QUAIL CANYON	zone connector	HAWLEY	1689
11908	RAINBOW GLEN	OLD 395	RAINBOW VALLEY	3773
17821	RAINBOW VALLEY	zone connector	RAINBOW GLEN	4341
17820	RAINBOW VALLEY	UNKNOWN	zone connector	1823
11909	RAINBOW VALLEY	HUFFSTATLER	UNKNOWN	2210
11911	RAINBOW VALLEY	08TH	HUFFSTATLER	2210
11913	RAINBOW VALLEY	05TH	08TH	11335
11912	RAINBOW VALLEY	CHICA	05TH	12527
12769	RAINBOW VALLEY	RAINBOW VALLEY WEST	CHICA	13441
12770	RAINBOW VALLEY WEST	RAMP	RAMP	12093
12771	RAINBOW VALLEY WEST	RAMP	OLD 395	20596
12773	RAINBOW VALLEY WEST	OLD 395	RAINBOW VALLEY	13730
13756	RAMONA	RAYMOND	MAIN	9794
13755	RAMONA	RAYMOND	H	7629
12342	RAMONA	H	ROWLEY	7772
12343	RAMONA	ROWLEY	HANSON	8358
13753	RAMONA	HANSON	zone connector	1544
8094	RAMONA	zone connector	BOUNDARY	2679
8093	RAMONA	BOUNDARY	WARNOCK	2027
12341	RAMONA	WARNOCK	DYE	1224
#N/A	#N/A	#N/A	#N/A	#N/A
#N/A	#N/A	#N/A	#N/A	#N/A
9267	RANCHO BERNARDO	DOVE CANYON	ALVA	19467
26883	RANCHO BERNARDO	UNKNOWN	UNKNOWN	22747

6234	RANCHO BERNARDO	UNKNOWN	DOVE CANYON	22747
9267	RANCHO BERNARDO	DOVE CANYON	ALVA	19467
9268	RANCHO BERNARDO	ALVA	CAM SAN BERNARDO	31765
9271	RANCHO BERNARDO	CAM SAN BERNARDO	VIA DEL CAMPO	42754
26882	RANCHO BERNARDO	RALPHS RANCH	UNKNOWN	22747
13436	RANCHO SANTA FE	zone connector	LA BAJADA	26527
2479	RANCHO SANTA FE	EL CAMINO DEL NORTE	unknown	16149
13410	RANCHO SANTA FE	LONE JACK	EL CAMINO DEL NORTE	17967
7369	RANCHO SANTA FE	SAN MARCOS	SOMERSET	40220
17292	RANCHO SANTA FE	UNKNOWN	REDWING	40055
13307	RANCHO SANTA FE	unknown	VIA ALLONDRA	40309
7370	RANCHO SANTA FE	SOMERSET	LAKE	39906
13308	RANCHO SANTA FE	VIA ALLONDRA	UNKNOWN	40196
10691	RANCHO SANTA FE	MEADOWLARK RANCH	MELROSE	40108
17293	RANCHO SANTA FE	REDWING	MEADOWLARK RANCH	40055
19364	RANGO	BORREGO VALLEY	zone connector	8892
19365	RANGO	zone connector	YAQUI PASS	9259
11892	RECHE	STAGE COACH	UNKNOWN	6584
23346	RECHE	UNKNOWN	FALLBROOK	7785
30966	RECHE	FALLBROOK	LOS AMIGOS	15999
11889	RECHE	LOS AMIGOS	GREEN CANYON	16493
11893	RECHE	GREEN CANYON	LIVE OAK PARK	14468
4443	RECHE	LIVE OAK PARK	GIRD	11039
30967	RECHE	GIRD	VIA VISTA	8660
30968	RECHE	VIA VISTA	RABBIT HILL	8067
11888	RECHE	RABBIT HILL	YUCCA	8405
11891	RECHE	YUCCA	RANGER	7915
11890	RECHE	RANGER	OLD HWY 395	8689
13089	RESMAR	GRANDVIEW	CONRAD	4185
11765	RIBBONWOOD	RAMP	RAMP	3042
11766	RIBBONWOOD	RAMP	OLD HWY 80	7246
11902	RICE CANYON	HUNTLEY	zone connector	11155
11901	RICE CANYON	zone connector	PALA	10327
11903	RICE CANYON	unknown	HUNTLEY	11114
11898	RICE CANYON	08TH	unknown	11014
11900	RICE CANYON	unknown	unknown	11014
11897	RICE CANYON	unknown	zone connector	11014
11899	RICE CANYON	zone connector	unknown	11114
37585	RIOS CANYON NEW	zone connector	OLD HWY 80	11212
11310	RIVERFORD	RIVERSIDE	WOODSIDE(N)	31632
15302	RIVERFORD	WOODSIDE(N)	RAMP	27447
15303	RIVERFORD	RAMP	WOODSIDE	22391
4773	RIVERSIDE	VIEJAS GRADE	SR-79	4731
11308	RIVERSIDE	RIVERFORD	PALM ROW	28842
7801	RIVERSIDE	PALM ROW	VISTA CAMINO	21175
7800	RIVERSIDE	VISTA CAMINO	CHARLESTON BAY	20372
7802	RIVERSIDE	CHARLESTON BAY	11949-MHP	20008



19621	RIVERSIDE	11949-MHP	LAKESIDE	19144
16569	RIVERSIDE	LAKESIDE	UNKNOWN	19613
7798	RIVERSIDE	UNKNOWN	VALLE VISTA	20370
38905	ROAD 17	zone connector	OAKWOOD GLEN	5303
38904	ROAD 17	zone connector	zone connector	6716
38903	ROAD 17	VALLEY CENTER	zone connector	14267
31345	ROAD 19	MOUNTAIN MEADOW	zone connector	5412
38901	ROAD 19	zone connector	VALLEY CENTER	10023
12813	ROCK SPRINGS	SEVEN OAKES	BORDEN	19863
12387	ROCK SPRINGS	DEODAR	MONTIEL	10922
12381	ROCK SPRINGS	MONTIEL	SEVEN OAKES	21172
12387	ROCK SPRINGS	DEODAR	MONTIEL	10922
12388	ROCK SPRINGS	NORDAHL	zone connector	7923
12378	ROCK SPRINGS	REES	UNNAMED 9F	15607
12377	ROCK SPRINGS	UNNAMED 9F	NORDAHL	15607
12808	ROCK SPRINGS	BENNETT	REES	15144
13823	SA 330	SA 603	zone connector	4740
13824	SA 330	zone connector	MONTECITO	5593
17921	SA 603	zone connector	PINE	3907
17920	SA 603	SA 330	zone connector	3805
31228	SA 330	MONTECITO	zone connector	6900
31229	SA 330	zone connector	HOWELL	7562
31230	SADDLEBACK	COOL VALLEY	PAUMA HEIGHTS	684
13607	SAN DIEGUITO	UNKNOWN	CAM SANTA FE	9172
13619	SAN DIEGUITO	RANCHO DIEGUENO	UNKNOWN	9172
11225	SAN DIEGUITO	unknown	RANCHO DIEGUENO	6901
5218	SAN DIEGUITO	EL APAJO	unknown	6901
13605	SAN DIEGUITO	VIA DOS VALLES	EL APAJO	31329
13604	SAN DIEGUITO	UNKNOWN	VIA DOS VALLES	30401
5247	SAN FELIPE	SR-79	CAM SAN IGNACIO	12345
5258	SAN FELIPE	CAM SAN IGNACIO	MONTEZUMA VALLEY	13003
5260	SAN FELIPE	MONTEZUMA VALLEY	zone connector	1655
5261	SAN FELIPE	zone connector	SC 860	1539
5270	SAN FELIPE	SC 860	SR-78	1329
11710	SAN PASQUAL	ZERMATT	VIA RANCHO	11027
8131	SAN PASQUAL VALLEY	UNKNOWN	SAN PASQUAL STORE	25016
11334	SAN PASQUAL VALLEY	SAN PASQUAL STORE	BANDY CANYON	26963
12896	SAN PASQUAL VALLEY	BIRCH	IDAHO	40640
6208	SAN PASQUAL VALLEY	OAK HILL	BIRCH	28093
12897	SAN PASQUAL VALLEY	IDAHO	17TH	29255
13363	SAN PASQUAL VALLEY	17TH	BEAR VALLEY	24475
13361	SAN PASQUAL VALLEY	BEAR VALLEY	CITRUS	31501
13360	SAN PASQUAL VALLEY	CITRUS	SUMMIT	29392
12961	SAN PASQUAL VALLEY	SUMMIT	TEEPEE	25348
15950	SAN PASQUAL VALLEY	TEEPEE	HIGHGROVE	24962
15951	SAN PASQUAL VALLEY	HIGHGROVE	OLD SAN PASQUAL	24962
19390	SAN PASQUAL VALLEY	SR-78 NEW	zone connector	24652

19391	SAN PASQUAL VALLEY	zone connector	CLOVERDALE	24201
13368	SAN PASQUAL VALLEY	CLOVERDALE	VIA RANCHO	20953
6515	SAN PASQUAL VALLEY	BANDY CANYON	zone connector	29381
6516	SAN PASQUAL VALLEY	zone connector	UNNAMED 12D	27446
14431	SAN VICENTE	SR-67	MORENO	1109
13776	SAN VICENTE	H	zone connector	13066
19307	SAN VICENTE	zone connector	11TH	12026
13777	SAN VICENTE	11TH	BARGER	12026
5402	SAN VICENTE	BARGER	HANSON	9216
5405	SAN VICENTE	HANSON	zone connector	8724
5409	SAN VICENTE	zone connector	BOUNDARY	8300
5416	SAN VICENTE	CREELMAN	WARNOCK	8122
5436	SAN VICENTE	KEYES	unknown	15043
13740	SAN VICENTE	unknown	unknown	15043
13741	SAN VICENTE	unknown	unknown	15043
13744	SAN VICENTE	unknown	CHUCKWAGON	15043
13745	SAN VICENTE	CHUCKWAGON	WILDCAT CANYON	15043
13746	SAN VICENTE	WILDCAT CANYON	UNKNOWN	14353
35	SAN VICENTE	UNKNOWN	VISTA VICENTE	13594
13748	SAN VICENTE	VISTA VICENTE	ARENA	13594
5437	SAN VICENTE	ARENA	VISTA VICENTE	10120
5438	SAN VICENTE	VISTA VICENTE	GUNN STAGE	10120
17308	SAN VICENTE	GUNN STAGE	UNKNOWN	4945
17309	SAN VICENTE	UNKNOWN	RAMONA OAKS	4945
8574	SANDIA CREEK	zone connector	unknown	4087
8575	SANDIA CREEK	unknown	DE LUZ	4087
29843	SANTA FE	MELROSE	UNKNOWN	32530
12051	SANTA FE	UNKNOWN	BIRDFARM	32530
31249	SAWDAY	HOWELL	JULIAN	7458
13779	SC 964	RAMONA OAKS	JULIAN	2640
30755	SCRIPPS POWAY	SR 125	ramp SR-125 NB	46549
11964	SCRIPPS POWAY	ramp SR-125 NB	SR-67	46549
11462	SHEARER	PANKEY	DULIN	6077
19350	SIEMPRE VIVA	ENRICO FERMI	BASE STABLES	25854
19351	SIEMPRE VIVA	BASE STABLES	ALTA	18417
6290	SIERRA ALTA	LAKE JENNINGS PARK	RAMP	32304
6289	SIERRA ALTA	RAMP	RAMP	16955
6291	SIERRA ALTA	RAMP	OLD HWY 80	19825
8561	SKYLINE TRUCK	LYONS VALLEY	UNKNOWN	10869
8562	SKYLINE TRUCK	UNKNOWN	LAWSON VALLEY	8391
8560	SKYLINE TRUCK	LAWSON VALLEY	LAWSON VALLEY	5116
8559	SKYLINE TRUCK	LAWSON VALLEY	SKYTRAIL RANCH	4406
11793	SKYLINE TRUCK	SKYTRAIL RANCH	UNKNOWN	2043
11792	SKYLINE TRUCK	UNKNOWN	UNKNOWN	2043
11791	SKYLINE TRUCK	UNKNOWN	SC 790	2043
11790	SKYLINE TRUCK	SC 790	LYONS VALLEY	2043
12745	SMILAX	SOUTH SANTA FE	CASA LINDA	21118

3143	SMILAX	CASA LINDA	RAMP	22074
12744	SMILAX	RAMP	MIMOSA	25621
7775	SMILAX	MIMOSA	OLEANDER	28790
13224	SOUTH	SUNCREST	CREST	255
13134	SOUTH BARCELONA	BUENA VISTA	CRISTOBAL	7915
16465	SOUTH BARCELONA	CRISTOBAL	BARCELONA	5684
16466	SOUTH BARCELONA	BARCELONA	GLENSIDE	5684
16467	SOUTH BARCELONA	GLENSIDE	BARCELONA	3325
16468	SOUTH BARCELONA	BARCELONA	AUSTIN	3325
15378	SOUTH GRADE	ARNOLD	UNKNOWN	5219
15376	SOUTH GRADE	UNKNOWN	FOSS	4916
15377	SOUTH GRADE	FOSS	LITTLE OAKS	7338
30414	SOUTH GRADE	LITTLE OAKS	ALPINE HEIGHTS	4675
15374	SOUTH GRADE	ALPINE HEIGHTS	TAVERN	3856
11811	SOUTH GRADE	TAVERN	VIA VIEJAS OESTE	8731
11813	SOUTH GRADE	VIA VIEJAS OESTE	VIA VIEJAS	7567
11814	SOUTH GRADE	VIA VIEJAS	BOULDER OAKS	7569
11812	SOUTH GRADE	BOULDER OAKS	OLIVE VIEW	8134
14474	SOUTH GRADE	OLIVE VIEW	Eltinge	16488
6820	SOUTH GRADE	Eltinge	NEW SOUTH GRADE	8004
6819	SOUTH GRADE	SR-76	CANFIELD	1048
12609	SOUTH SANTA FE	MAR VISTA	MONTGOMERY	28794
12611	SOUTH SANTA FE	MONTGOMERY	zone connector	26815
6821	SOUTH SANTA FE	zone connector	YORK	29827
12610	SOUTH SANTA FE	YORK	WOODLAND	29827
7795	SOUTH SANTA FE	WOODLAND	TIBER	33219
6822	SOUTH SANTA FE	TIBER	ROBELINI	32954
15626	SOUTH SANTA FE	ROBELINI	SYCAMORE	24354
17242	SOUTH SANTA FE	SYCAMORE	zone connector	40228
17243	SOUTH SANTA FE	zone connector	PALMYRA	40195
12746	SOUTH SANTA FE	PALMYRA	AZALEA	40844
7794	SOUTH SANTA FE	AZALEA	POINSETTIA	40844
7796	SOUTH SANTA FE	POINSETTIA	2430/2503	40844
7797	SOUTH SANTA FE	2430/2503	SMILAX	42596
15625	SOUTH SANTA FE	SMILAX	BOSSTICK	40231
12017	SR-67	unknown	SLAUGHTERHOUSE CNYN	58020
9014	SR-67	IRON MTN	zone connector	52993
11960	SR-67	zone connector	SCRIPPS POWAY	53052
11961	SR-67	SCRIPPS POWAY	SYCAMORE PARK	57108
9013	SR-67	SYCAMORE PARK	UNKNOWN	58020
9011	SR-67	UNKNOWN	unknown	58020
12016	SR-67	SLAUGHTERHOUSE CNYN	VIGILANTE	58020
12022	SR-67	JOHNSON LAKE	POST HILL	49225
11581	SR-67	SAN VICENTE	zone connector	41134
11580	SR-67	zone connector	WILLOW	44204
9009	SR-67	WILLOW NEW	SR-67	40791
13732	SR-67	JULIAN	AIR MAIL	45111

13730	SR-67	AIR MAIL	UNKNOWN	44601
13724	SR-67	UNKNOWN	ARCHIE MOORE	42761
13725	SR-67	ARCHIE MOORE	MT WOODSON	42240
13726	SR-67	MT WOODSON	unknown	43050
15354	SR-67	unknown	SR-67	19629
15353	SR-67	unknown	MAPLEVIEW	20973
12021	SR-67	VIGILANTE	JOHNSON LAKE	51376
9010	SR-67	WILLOW	LAKESIDE	40200
11824	SR-76	zone connector	EAST GRADE	13331
7741	SR-76	EAST GRADE	MESA GRANDE	11581
7742	SR-76	MESA GRANDE	SR-79	11541
7739	SR-76	VALLEY CENTER	UNKNOWN	22223
7740	SR-76	UNKNOWN	SOUTH GRADE	17511
30969	SR-76	SOUTH GRADE	unknown	13112
30970	SR-76	unknown	zone connector	13112
7864	SR-78	unknown	SC 860	14549
7867	SR-78	SAN FELIPE	YAQUI PASS	15716
30789	SR-78	YAQUI PASS	OLD KANE SPRINGS	3406
30790	SR-78	OLD KANE SPRINGS	BORREGO SPRINGS	3286
7870	SR-78	BORREGO SPRINGS	SPLIT MTN	5041
8261	SR-78	SPLIT MTN	zone connector	3274
30408	SR-78	JULIAN	zone connector	16056
7773	SR-78	zone connector	WYNOLA	16193
7790	SR-78	WYNOLA	FARLEY	8142
7806	SR-78	FARLEY	PINE HILLS	8071
7826	SR-78	PINE HILLS	COLEMAN	8678
7836	SR-78	COLEMAN	FARMER	8678
7837	SR-78	FARMER	B	8333
7838	SR-78	B	SR-79	8941
7839	SR-78	SR-79	MANZANITA	10079
7840	SR-78	MANZANITA	HOLLOW GLEN	9486
7844	SR-78	HOLLOW GLEN	SUNSHINE	9367
7845	SR-78	SUNSHINE	WYNOLA	7898
7849	SR-78	WYNOLA	unknown	14549
7865	SR-78	SC 860	GREAT STHRN OVRLND S	14339
7866	SR-78	GREAT STHRN OVRLND S	SAN FELIPE	15345
13830	SR-78	SAN PASQUAL VALLEY	HORIZON VIEW	27446
7750	SR-78	HORIZON VIEW	INDIAN OAKS	26997
13828	SR-78	INDIAN OAKS	WEEKEND VILLA	26997
13813	SR-78	WEEKEND VILLA	HAVERFORD	26997
13812	SR-78	HAVERFORD	HAVERFORD	26997
31068	SR-78	HAVERFORD	unknown	17043
7754	SR-78	unknown	SA 603	17043
7749	SR-78	SAN PASQUAL VALLEY	SAN PASQUAL VALLEY	27446
3207	SR-78 WB	RANCHO SANTA FE	SYCAMORE	80554
3207	SR-78 WB	RANCHO SANTA FE	SYCAMORE	80554
8840	SR-78 EB	SYCAMORE	SYCAMORE	69311

8087	SR-79	HARRISON PARK	SUNRISE	10656
8550	SR-79	SUNRISE	ENGINEERS	9137
8259	SR-79	ENGINEERS	unknown	9306
8088	SR-79	unknown	zone connector	9306
31325	SR-79	zone connector	zone connector	8845
8089	SR-79	zone connector	VIEJAS	10932
8090	SR-79	VIEJAS	OLD HWY 80	11414
8091	SR-79	OLD HWY 80	RIVERSIDE	9388
8101	SR-79	RIVERSIDE	RAMP	13618
8085	SR-79	SR-78	OAK LAND	11434
8086	SR-79	OAK LAND	HARRISON PARK	10656
8061	SR-79	unknown	zone connector	4193
8062	SR-79	zone connector	CHIHUAHUA VALLEY	4491
19360	SR-79	CHIHUAHUA VALLEY	zone connector	3812
19361	SR-79	zone connector	unknown	4586
8063	SR-79	unknown	UNKNOWN	4586
8064	SR-79	UNKNOWN	LOST VALLEY	4586
8549	SR-79	LOST VALLEY	CAM SAN IGNACIO	4586
8065	SR-79	CAM SAN IGNACIO	SAN FELIPE	4650
8066	SR-79	SAN FELIPE	zone connector	13788
8082	SR-79	zone connector	SR-76	13913
30395	SR-79	SR-76	zone connector	9392
8083	SR-79	zone connector	MESA GRANDE	9690
8084	SR-79	MESA GRANDE	JULIAN	9787
8237	SR-94	CAMPO	CAMPO	36336
8250	SR-94	CAMPO	unknown	17501
8254	SR-94	UNKNOWN	unknown	17501
8256	SR-94	UNKNOWN	PRINGLE CANYON	14944
8286	SR-94	PRINGLE CANYON	UNKNOWN	14944
8287	SR-94	UNKNOWN	BARRETT LAKE	14313
8297	SR-94	BARRETT LAKE	BARRETT SMITH	14431
30794	SR-94	BARRETT SMITH	zone connector	14431
8338	SR-94	UNKNOWN	TECATE	14662
30796	SR-94	TECATE	PLASKON	9243
30798	SR-94	PLASKON	POTRERO VALLEY	9243
30799	SR-94	POTRERO VALLEY	zone connector	7305
8358	SR-94	zone connector	HARRIS RANCH	3413
8363	SR-94	HARRIS RANCH	UNKNOWN	3655
30416	SR-94	UNKNOWN	zone connector	3655
8364	SR-94	zone connector	FORREST GATE	4215
31335	SR-94	FORREST GATE	zone connector	6544
8369	SR-94	zone connector	BUCKMAN SPRINGS	6554
8395	SR-94	BUCKMAN SPRINGS	CAMPO TRUCK	3379
23400	SR-94	CAMPO TRUCK	UNKNOWN	3379
8396	SR-94	UNKNOWN	SHOCKEY TRUCK	2910
8397	SR-94	SHOCKEY TRUCK	unknown	3203
11579	SR-94	unknown	LA POSTA	3203

8458	SR-94	LA POSTA	UNKNOWN	4098
8462	SR-94	UNKNOWN	UNKNOWN	4214
19050	SR-94	UNKNOWN	unknown	4629
19051	SR-94	unknown	LIVE OAK SPRINGS	4629
30409	SR-94	LIVE OAK SPRINGS	zone connector	3571
8470	SR-94	zone connector	TIERRA DEL SOL	3628
8481	SR-94	TIERRA DEL SOL	OLD HWY 80	3581
8351	SR-94	UNKNOWN	zone connector	14662
8592	STAGE COACH	MISSION	GUM TREE	6290
8593	STAGE COACH	GUM TREE	ALVARADO	12395
8594	STAGE COACH	ALVARADO	FALLBROOK	13129
30971	STAGE COACH	FALLBROOK	zone connector	5298
8595	STAGE COACH	zone connector	PALOMINO	5025
30972	STAGE COACH	RECHE	RANCHWOOD	7353
8613	STAGE COACH	RANCHWOOD	PEPPER TREE	7552
8616	STAGE COACH	PEPPER TREE	BROOKE	6383
30973	STAGE COACH	BROOKE	POMEGRANATE	5456
8617	STAGE COACH	POMEGRANATE	MORRO	6282
8618	STAGE COACH	MORRO	MISSION	5446
8729	STEELE CANYON	VISTA CIELO	CAMPO	11252
13257	STEELE CANYON	WILLOW GLEN	unknown	25947
8728	STEELE CANYON	unknown	JAMUL	25947
17698	STEELE CANYON	JAMUL	OLD CALIFORNIA	18564
17699	STEELE CANYON	OLD CALIFORNIA	VISTA CIELO	12174
670	STEWART CANYON	OLD HWY 395	ramp I-15 SB	12846
8759	STEWART CANYON	ramp I-15 SB	ramp I-15 NB	12846
8765	STEWART CANYON	ramp I-15 NB	STEWART CANYON	12846
8766	STEWART CANYON	STEWART CANYON	unknown	12674
11466	STEWART CANYON	unknown	PANKEY	17983
37445	STEWART CANYON	PANKEY	zone connector	20422
31349	STEWART CANYON	PNAKEY PLACE	zone connector	21344
37444	STEWART CANYON	PALA	PNAKEY PLACE	17988
13364	SUMMIT	SAN PASQUAL VALLEY	MARY	3589
13225	SUNCREST	SOUTH	BEECH	313
13223	SUNCREST	BEECH	LENTO	1377
13222	SUNCREST	LENTO	CREST	1377
13220	SUNCREST	CREST	LA CRESTA	3424
11778	SUNRISE	SR-79	zone connector	757
11777	SUNRISE	zone connector	zone connector	753
11779	SUNRISE	zone connector	EL CENTRO	3947
11780	SUNRISE	EL CENTRO	KITCHEN CREEK	3947
11768	SUNRISE	KITCHEN CREEK	OLD HWY 80	3963
13461	SUNROAD	LONE STAR	unknown	9287
13462	SUNROAD	unknown	UNNAMED	9287
13606	SUNROAD	ZINSER	zone connector	13323
13792	SUNROAD	HARVEST	DAVID RIDGE	15096
13610	SUNROAD	zone connector	HARVEST	26082

13832	SUNROAD	DAVID RIDGE	OTAY MESA	14168
12277	SUNSET	EMERALD	EMERALD	9026
12608	SUNSET	EMERALD	ESCONDIDO	3921
9232	SUNSET	ESCONDIDO	MELROSE WAY	3922
9234	SUNSET	MELROSE WAY	RIDGE	5882
9238	SUNSET	RIDGE	UNKNOWN	5875
12493	SUNSET	UNKNOWN	MELROSE	5875
17891	SUNSET	zone connector	JUNIPER	4452
9266	SUNSET	JUNIPER	ROYAL CREST	4859
9286	SUNSET	ROYAL CREST	BEAR VALLEY	4843
31261	SUTHERLAND	BLACK CANYON	JULIAN	56
9410	SWEENEY PASS	GREAT STHRN OVLND S	UNKNOWN	0
14119	SWEETWATER	CALMOOR	PLAZA BONITA CTR	9039
10656	SWEETWATER	RAMP	OLIVE	12158
10656	SWEETWATER	RAMP	OLIVE	12158
10654	SWEETWATER	OLIVE	ORANGE	12158
10827	SWEETWATER	TROY	VALENCIA	18711
10827	SWEETWATER	TROY	VALENCIA	18711
9412	SWEETWATER	VALENCIA	TYLER	18122
9413	SWEETWATER	TYLER	ILDICA	16847
9416	SWEETWATER	ILDICA	BLOSSOM	19090
9417	SWEETWATER	BLOSSOM	unknown	19090
16529	SWEETWATER	unknown	HARNESS	19090
9418	SWEETWATER	HARNESS	SPRING VISTA	14625
9419	SWEETWATER	SPRING VISTA	JAMACHA ROAD	14625
16528	SWEETWATER	JAMACHA ROAD	unknown	18485
9420	SWEETWATER	unknown	ST GEORGE	18485
9421	SWEETWATER	ST GEORGE	801	20379
9441	SWEETWATER	801	zone connector	20379
16527	SWEETWATER	zone connector	unknown	19186
16526	SWEETWATER	unknown	JAMACHA BOULEVARD	19186
14124	SWEETWATER	PLAZA BONITA CTR	MESA VISTA	16819
14123	SWEETWATER	MESA VISTA	VALLEY VISTA	16819
9570	SWEETWATER	VALLEY VISTA	VALLEY	12033
9790	SWEETWATER	VALLEY	VALLEY VISTA	13704
9791	SWEETWATER	VALLEY VISTA	WILLOW	13704
30466	SWEETWATER	WILLOW	DORAL	11382
9566	SWEETWATER	DORAL	MALITO	11499
9565	SWEETWATER	MALITO	ORCHARD HILL	11508
9571	SWEETWATER	ORCHARD HILL	CENTRAL	9381
9444	SWEETWATER	BONITA WOODS	CENTRAL	12220
14099	SWEETWATER	BRIARWOOD	BONITA WOODS	11974
9446	SWEETWATER	BONITA	BRIARWOOD	4646
19019	SWEETWATER	DEGEN	BONITA	19747
19018	SWEETWATER	PRAY	DEGEN	19436
9448	SWEETWATER	QUARRY	PRAY	19436
14175	SWEETWATER	SOUTH BAY PARKWAY	QUARRY	19436

13144	SWEETWATER SPRINGS	RAMP	CAMPO	34150
13145	SWEETWATER SPRINGS	CAMPO	DEL RIO	34150
13146	SWEETWATER SPRINGS	DEL RIO	DON PICO	29148
13143	SWEETWATER SPRINGS	DON PICO	CRISTOBAL	29148
9449	SWEETWATER SPRINGS	CRISTOBAL	ROTHGARD	29862
9450	SWEETWATER SPRINGS	ROTHGARD	LOMA	29862
9451	SWEETWATER SPRINGS	LOMA	MONTE VISTA HIGH	27140
9452	SWEETWATER SPRINGS	MONTE VISTA HIGH	unknown	27140
9453	SWEETWATER SPRINGS	unknown	MOORPARK	27140
9455	SWEETWATER SPRINGS	MOORPARK	AUSTIN	26266
9456	SWEETWATER SPRINGS	AUSTIN	CALLE MARINER	29398
9457	SWEETWATER SPRINGS	CALLE MARINER	JAMACHA	26054
9459	SWEETWATER SPRINGS	JAMACHA	JAMACHA BOULEVARD	26054
9460	SWEETWATER-NEW	SWEETWATER	PARADISE VALLEY	18906
9460	SWEETWATER-NEW	SWEETWATER	PARADISE VALLEY	18906
11566	SYCAMORE	SOUTH SANTA FE	zone connector	43733
11567	SYCAMORE	zone connector	ROBELINI	44680
12748	SYCAMORE	ROBELINI	UNIVERSITY	37761
12747	SYCAMORE	UNIVERSITY	RAMP	53978
9480	SYCAMORE	SR78	RAMP	53309
14453	TAVERN	CITRANO LN	TABERNA VISTA	13285
9725	TAVERN	TABERNA VISTA	VICTORIA PARK	23639
9726	TAVERN	VICTORIA PARK	RAMP	30463
11822	TAVERN	RAMP	RAMP	32921
14456	TAVERN	RAMP	RAMP	33388
9727	TAVERN	RAMP	ALPINE	33388
11821	TAVERN	ALPINE	ALPINE CREEK CENTER	20618
14461	TAVERN	ALPINE CREEK CENTER	ARNOLD	16841
14459	TAVERN	ARNOLD	zone connector	9327
11802	TAVERN	zone connector	ALPINE CREEK	8163
9728	TAVERN	ALPINE CREEK	ROBLE GRANDE	7345
15372	TAVERN	ROBLE GRANDE	zone connector	7345
15373	TAVERN	zone connector	SOUTH GRADE	7345
11801	TAVERN	SOUTH GRADE	REAL WAY	8120
15371	TAVERN	REAL WAY	DEHESA	7072
9744	TECATE	SR-94	unknown	18116
9745	TECATE	unknown	zone connector	18116
9746	TECATE	zone connector	zone connector	7553
17079	TILTING T	BORREGO SPRINGS	DOUBLE O	1624
17080	TILTING T	DOUBLE O	DI GIORGIO	3748
10261	TILTING T	DI GIORGIO	MARKER	8408
10262	TILTING T	MARKER	BORREGO VALLEY	5844
11480	TROY	SWEETWATER	CENTRAL	6757
15782	TROY	CENTRAL	BANCROFT	4925
31279	TURTLE ROCK	COLE GRADE	VALLEY CENTER	1972
23434	TWIN OAKS VALLEY	GOPHER CANYON	zone connector	3882
17095	TWIN OAKS VALLEY	zone connector	PAR VALLEY	3169



17096	TWIN OAKS VALLEY	PAR VALLEY	zone connector	4348
31332	TWIN OAKS VALLEY	zone connector	CAM CALAFIA	4891
31333	TWIN OAKS VALLEY	CAM CALAFIA	zone connector	5168
12322	TWIN OAKS VALLEY	zone connector	SALEM	5521
11728	TWIN OAKS VALLEY	SALEM	XXX	5616
31334	TWIN OAKS VALLEY	XXX	zone connector	5609
12323	TWIN OAKS VALLEY	zone connector	DEER SPRINGS	5684
14071	UNNAMED LKS	EL NOPAL	MAST	605
31292	VALENCIA	SWEETWATER	CENTRAL	8964
15021	VALLE VISTA	POST HILL	VISTA CAMINO	11461
30445	VALLE VISTA	VISTA CAMINO	zone connector	10454
15022	VALLE VISTA	zone connector	RIVERSIDE	12002
15350	VALLEY	CLAUDAN	VIA RANCHO	26778
15350	VALLEY	CLAUDAN	VIA RANCHO	26778
15959	VALLEY CENTER	unknown	UNKNOWN	31405
16098	VALLEY CENTER	SR-76	unknown	21100
31070	VALLEY CENTER	unknown	unknown	21100
31071	VALLEY CENTER	unknown	unknown	21100
31072	VALLEY CENTER	unknown	zone connector	21100
19121	VALLEY CENTER	zone connector	unknown	23085
31073	VALLEY CENTER	unknown	BOUCHER HEIGHTS	23085
31074	VALLEY CENTER	BOUCHER HEIGHTS	zone connector	23739
31075	VALLEY CENTER	zone connector	unknown	23560
16011	VALLEY CENTER	unknown	LAKE WOHLFORD	23560
16897	VALLEY CENTER	LAKE WOHLFORD	SUNSET	17872
16898	VALLEY CENTER	SUNSET	MACTAN	18244
16895	VALLEY CENTER	MACTAN	ROCK HILL RANCH	16655
30328	VALLEY CENTER	ROCK HILL RANCH	TURTLE ROCK	17149
16893	VALLEY CENTER	TURTLE ROCK	VESPER	15177
31312	VALLEY CENTER	VESPER	UNKNOWN	15680
15983	VALLEY CENTER	UNKNOWN	COLE GRADE	18711
30332	VALLEY CENTER	COLE GRADE	ROAD 17	20417
15982	VALLEY CENTER	ROAD 17	MILLER	31110
15981	VALLEY CENTER	MILLER	LILAC	42784
16890	VALLEY CENTER	LILAC	CALLE DE VISTA	31685
16891	VALLEY CENTER	CALLE DE VISTA	zone connector	31685
31339	VALLEY CENTER	zone connector	unknown	25896
15971	VALLEY CENTER	unknown	MOUNTAIN MEADOW	25896
16060	VALLEY CENTER	MOUNTAIN MEADOW	zone connector	26086
15967	VALLEY CENTER	zone connector	unknown	26809
15964	VALLEY CENTER	unknown	WOODS VALLEY	26809
16889	VALLEY CENTER	WOODS VALLEY	zone connector	30635
30811	VALLEY CENTER	zone connector	unknown	31405
15960	VALLEY CENTER	unknown	unknown	31405
17333	VIA DE LA VALLE	DEL DIOS ROUNDABOUT1	VIA DE SANTA FE	16318
17358	VIA DE LA VALLE	VIA DE SANTA FE	VIA DE SANTA FE	27743
17370	VIA DE LA VALLE	VIA DE SANTA FE	LA GRACIA	10587

17371	VIA DE LA VALLE	LA GRACIA	CALZADA DEL BOSQUE	10458
30623	VIA DE LA VALLE	CALZADA DEL BOSQUE	EL APAJO	16916
17378	VIA DE LA VALLE	EL APAJO	LAS PALOMAS	14163
17379	VIA DE LA VALLE	LAS PALOMAS	CANCHA DE GOLF	14163
17382	VIA DE LA VALLE	CANCHA DE GOLF	CAMTO PORTA DELGADA	13523
17383	VIA DE LA VALLE	CAMTO PORTA DELGADA	14906	17547
17603	VIA DE LA VALLE	14906	EL CAMINO REAL	17547
30977	VIA ENCINAS	MISSION	zone connector	2840
18460	VIA ENCINAS	zone connector	KNOTTWOOD/ENCINA	1160
19146	VIA MONSERATE	MISSION	ALTA VISTA	2190
19153	VIA MONSERATE	ALTA VISTA	zone connector	1802
19154	VIA MONSERATE	zone connector	PALA	2129
19309	VIA RANCHO	VALLEY	LAKE	8712
19314	VIA RANCHO	LAKE	HIGHLANDS WEST	8712
19315	VIA RANCHO	HIGHLANDS WEST	EUCALYPTUS	8817
19316	VIA RANCHO	EUCALYPTUS	VIA LOMA VISTA	8392
19317	VIA RANCHO	VIA LOMA VISTA	FELICITA	9475
5217	VIA RANCHO	FELICITA	MONTESANO	15269
30709	VICTORIA PARK	TAVERN	CITRANO LN	13139
19530	VICTORIA PARK	CITRANO LN	GENTIAN	15147
19531	VICTORIA PARK	GENTIAN	WEST VICTORIA	8191
19532	VIEJAS	VIEJAS GRADE	HULBURD	3455
30797	VIEJAS	HULBURD	UNKNOWN	3329
19533	VIEJAS	UNKNOWN	SR-79	2459
31324	VIEJAS GRADE	WILLOWS	zone connector	13381
19544	VIGILANTE	SR-67	MORENO	14689
31340	VILLA SIERRA	COOL VALLEY	NEW ROAD	795
19556	VILLA SIERRA	NEW ROAD	MACTAN	1052
19616	VINE	MAPLEVIEW	LAUREL	4782
19617	VINE	LAUREL	LAKESHORE	4093
19618	VINE	LAKESHORE	PARKSIDE	4916
19619	VINE	PARKSIDE	WOODSIDE	4559
19702	VISTA GRANDE	DEHESA	CANTA LOMAS	4614
19703	VISTA GRANDE	CANTA LOMAS	SAKINA	3947
19704	VISTA GRANDE	SAKINA	JULIANNA	3434
19705	VISTA GRANDE	JULIANNA	HILLSDALE	6881
30398	VISTA RAMONA	OLD JULIAN	WOODS HILL	12198
19708	VISTA RAMONA	WOODS HILL	unknown	11249
19709	VISTA RAMONA	unknown	BABA	11249
19857	WARNOCK	DYE	SAN VICENTE	11822
20009	WEST LILAC	OLIVEHILL	OLD RIVER	0
20010	WEST LILAC	OLD RIVER	CAM DEL REY	10729
30399	WEST LILAC	CAM DEL REY	UNKNOWN	89
20011	WEST LILAC	UNKNOWN	CAM DEL CIELO	89
20012	WEST LILAC	CAM DEL CIELO	WRIGHTWOOD	7762
20013	WEST LILAC	WRIGHTWOOD	zone connector	8593
20014	WEST LILAC	zone connector	UNKNOWN	9654

20015	WEST LILAC	UNKNOWN	UNKNOWN	9654
20016	WEST LILAC	UNKNOWN	OLD HWY 395	9692
20017	WEST LILAC	OLD HWY 395	UNKNOWN	14514
31313	WEST LILAC	UNKNOWN	SHIRLEY	14578
30400	WEST LILAC	SHIRLEY	LILAC	14374
31314	WEST LILAC	LILAC	UNKNOWN	14374
20018	WEST LILAC	UNKNOWN	ANTHONY	8086
20470	WEST LILAC	ANTHONY	LILAC RIDGE	1713
20019	WEST LILAC	LILAC RIDGE	zone connector	1713
20020	WEST LILAC	zone connector	zone connector	1688
20021	WEST LILAC	zone connector	CIRCLE R	1866
30401	WEST LILAC	CIRCLE R	LILAC HILLS	8907
30402	WEST LILAC	LILAC HILLS	UNKNOWN	7562
20022	WEST LILAC	UNKNOWN	LILAC	8213
20075	WEST VICTORIA	NORTH VICTORIA	VICTORIA	6222
20076	WEST VICTORIA	VICTORIA	VICTORIA PARK	7257
20077	WEST VICTORIA	VICTORIA PARK	COSGROVE	3719
20078	WEST VICTORIA	COSGROVE	ALPINE GLEN	3940
20079	WEST VICTORIA	ALPINE GLEN	ALPINE GLEN	5345
20080	WEST VICTORIA	ALPINE GLEN	ARNOLD	4334
20130	WIEGHORST	CALLE ALBARA	FURY	4346
20144	WILDCAT CANYON	LITTLE KLONDIKE	SAN VICENTE OAKS	11648
30424	WILDCAT CANYON	SAN VICENTE OAKS	zone connector	21374
20145	WILDCAT CANYON	zone connector	zone connector	21461
20146	WILDCAT CANYON	zone connector	zone connector	25099
20147	WILDCAT CANYON	zone connector	WILLOW	28767
30423	WILDCAT CANYON	SAN VICENTE	LITTLE KLONDIKE	11572
20156	WILLOW	SWEETWATER	BONITA	14863
20152	WILLOW	MORENO	FILLBROOK	12368
20153	WILLOW	FILLBROOK	ASHWOOD	12368
20167	WILLOW GLEN	DEHESA	WEST VILLAGE	6393
20168	WILLOW GLEN	WEST VILLAGE	CAM DE LAS PIEDRAS	6393
20169	WILLOW GLEN	CAM DE LAS PIEDRAS	unknown	8292
20170	WILLOW GLEN	unknown	unknown	8292
20171	WILLOW GLEN	unknown	UNKNOWN	8292
20172	WILLOW GLEN	UNKNOWN	HILLSDALE	9560
20173	WILLOW GLEN	HILLSDALE	unknown	12499
20174	WILLOW GLEN	unknown	STEELE CANYON	12499
20175	WILLOW GLEN	STEELE CANYON	MUIRFIELD	22893
20176	WILLOW GLEN	MUIRFIELD	JAMACHA ROAD	25317
31300	WILLOW NEW	SR-67	WILLOW	6994
30697	WILLOWS	RAMP	OTTO	28788
20177	WILLOWS	OTTO	4058-INDIAN H C	29831
20178	WILLOWS	4058-INDIAN H C	HILLCREST	29831
20179	WILLOWS	HILLCREST	WILLOWSIDE	29831
20180	WILLOWS	WILLOWSIDE	VIEJAS GRADE	28892
13392	WILLOWS	VIEJAS GRADE	unknown	25702

20181	WILLOWS	unknown	5000-CASINO	25702
20182	WILLOWS	5000-CASINO	UNKNOWN	25598
20183	WILLOWS	UNKNOWN	VIEJAS	5354
20184	WILLOWS	VIEJAS	RAMP	4760
20185	WILLOWS	RAMP	RAMP	2607
20186	WILLOWS	RAMP	ALPINE	294
20244	WINTER GARDENS	INDUSTRY	RAMP	25729
20245	WINTER GARDENS	RAMP	RAMP	20138
20246	WINTER GARDENS	RAMP	RAMP	21620
20247	WINTER GARDENS	RAMP	WOODSIDE	26486
20248	WINTER GARDENS	WOODSIDE	unknown	21514
20249	WINTER GARDENS	unknown	WINTER CREST	17497
20250	WINTER GARDENS	WINTER CREST	LEMON CREST	15118
20251	WINTER GARDENS	LEMON CREST	9308/9413-SCHOOL	19639
20252	WINTER GARDENS	9308/9413-SCHOOL	ROCKCREST	19639
20253	WINTER GARDENS	ROCKCREST	FAIR	17766
20254	WINTER GARDENS	FAIR	CREEKFORD	17951
20255	WINTER GARDENS	GAY RIO	GARDENA	23466
20256	WINTER GARDENS	GARDENA	8755/8760	23466
20257	WINTER GARDENS	8755/8760	8661-MHP	24599
20258	WINTER GARDENS	8661-MHP	SAPOTA	24599
20259	WINTER GARDENS	SAPOTA	GOLDEN RIDGE	24599
20260	WINTER GARDENS	GOLDEN RIDGE	SHORT/ORCHARD	26317
20261	WINTER GARDENS	SHORT/ORCHARD	ROYAL	28050
20262	WINTER GARDENS	ROYAL	PEPPER	36348
20341	WOODS VALLEY	VALLEY CENTER	UNKNOWN	10151
20342	WOODS VALLEY	UNKNOWN	zone connector	10151
20343	WOODS VALLEY	zone connector	COOL WATER RANCH	8122
30403	WOODS VALLEY	COOL WATER RANCH	zone connector	5688
20344	WOODS VALLEY	zone connector	LAKE WOHLFORD	5600
20352	WOODSIDE	SECURITY	RAMP	9695
20353	WOODSIDE	RAMP	RIVERFORD	16398
20354	WOODSIDE	RIVERFORD	RAMP	19439
20355	WOODSIDE	RAMP	unknown	19100
20356	WOODSIDE	unknown	MARILLA	19100
20357	WOODSIDE	MARILLA	UNKNOWN	13098
20358	WOODSIDE	UNKNOWN	RIVERVIEW	13785
20359	WOODSIDE	RIVERVIEW	11980/12001-APTS	11696
20360	WOODSIDE	11980/12001-APTS	WINTER GARDENS	8834
20361	WOODSIDE	WINTER GARDENS	ERWIN	23431
20362	WOODSIDE	ERWIN	PROSPECT	13862
20363	WOODSIDE	PROSPECT	CHANNEL	12830
20364	WOODSIDE	CHANNEL	CACTUS	10348
20365	WOODSIDE	CACTUS	LOS COCHES	11560
20366	WOODSIDE	LOS COCHES	MAINE	5540
20367	WOODSIDE	MAINE	VINE	6042
20395	WORTHINGTON	PARADISE VALLEY	VERDE RIDGE	26428

20396	WORTHINGTON	VERDE RIDGE	unknown	19436
20397	WORTHINGTON	unknown	SOUTH BAY PARKWAY	19436
20398	WORTHINGTON	SOUTH BAY PARKWAY	SOUTH BAY PARKWAY	19436
20404	WYNOLA	SR-78	UNKNOWN	8051
20405	WYNOLA	UNKNOWN	FARMER	8666
20406	WYNOLA	FARMER	SR-78	8336
30404	YAQUI PASS	UNKNOWN	SR-78	13209
20410	YAQUI PASS	UNKNOWN	UNKNOWN	13209
20411	YAQUI PASS	RAMS HILL	UNKNOWN	13209
20412	YAQUI PASS	BORREGO SPRINGS	RAMS HILL	16729
20413	YAQUI PASS	RANGO	BORREGO SPRINGS	9486
31306	YUCCA	zone connector	RECHE	1108
31304	YUCCA	LIVE OAK PARK	zone connector	2707
31305	YUCCA	zone connector	zone connector	2582

---

Appendix D: Roadway Analysis Results – Current General Plan Buildout Plus Project  
Conditions

## 10+GPA+PSR

HWYCLIP2_	UVOL	AVOL	NM	FXNM	TXNM	COMMUNITY	Speed	LOS E THRESHOLD	LOS	Current_ME
1639	15563	26230	ALPINE	DUNBAR	RAMP	Alpine	55	34,200	C	4.1B
1680	14879	24776	ALPINE	RAMP	ARNOLD	Alpine	55	34,200	C	4.1B
1706	5893	19158	ALPINE	ARNOLD	PEUTZ VALLEY	Alpine	45	19,000	F	2.1D
1743	6960	8182	ALPINE	PEUTZ VALLEY	UNKNOWN	Alpine	45	19,000	C	2.1D
1784	6891	6806	ALPINE	UNKNOWN	TAVERN	Alpine	45	19,000	C	2.1D
1786	17652	13946	ALPINE	TAVERN	UNKNOWN	Alpine	40	19,000	E	2.2A
1788	17652	13946	ALPINE	UNKNOWN	zone connector	Alpine	40	19,000	E	2.2A
1798	18281	20302	ALPINE	zone connector	zone connector	Alpine	40	19,000	F	2.2A
1807	14713	15171	ALPINE	zone connector	UNKNOWN	Alpine	40	19,000	E	2.2A
1809	14713	15171	ALPINE	UNKNOWN	UNKNOWN	Alpine	40	19,000	E	2.2A
1811	14713	15171	ALPINE	UNKNOWN	WEST VICTORIA	Alpine	40	19,000	E	2.2A
1812	15896	20020	ALPINE	WEST VICTORIA	MARSHALL	Alpine	40	19,000	F	2.2A
1818	16447	20020	ALPINE	MARSHALL	ALPINE MHP	Alpine	40	19,000	F	2.2A
1821	13199	18589	ALPINE	ALPINE MHP	BAY MEADOWS	Alpine	40	19,000	E	2.2A
1825	9644	18846	ALPINE	BAY MEADOWS	PADRE DAM/DANATOS	Alpine	40	19,000	E	2.2A
1828	9644	11413	ALPINE	PADRE DAM/DANATOS	ROCK	Alpine	40	19,000	D	2.2A
1827	9644	11413	ALPINE	ROCK	NEW SOUTH GRADE	Alpine	40	19,000	D	2.2A
1831	13094	11119	ALPINE	EAST VICTORIA	unknown	Alpine	45	19,000	D	2.1D
1836	13094	11119	ALPINE	unknown	SOUTH GRADE	Alpine	45	19,000	D	2.1D
1848	13094	11027	ALPINE	SOUTH GRADE	ALPINE OAKS MHP	Alpine	45	19,000	D	2.1D
1861	14022	11161	ALPINE	ALPINE OAKS MHP	VIA LA MANCHA	Alpine	45	19,000	D	2.1D
1859	1114	1403	ALPINE	VIA LA MANCHA	UNKNOWN	Alpine	45	19,000	A	2.1C
1852	399	1398	ALPINE	UNKNOWN	CASA DE ROCA	Alpine	45	19,000	A	2.1C
1780	399	1398	ALPINE	CASA DE ROCA	UNKNOWN	Alpine	45	19,000	A	2.1C
1803	141	724	ALPINE	UNKNOWN	WILLOWS	Alpine	45	19,000	A	2.1C
1720	12917	10839	ARNOLD	ALPINE	PEUTZ VALLEY	Alpine	40	19,000	D	2.2C
1752	12168	10748	ARNOLD	PEUTZ VALLEY	HARBISON CANYON	Alpine	40	19,000	D	2.2C
1757	15153	11408	ARNOLD	HARBISON CANYON	SOUTH GRADE	Alpine	40	19,000	D	2.2C
1789	10657	6352	ARNOLD	SOUTH GRADE	MIDWAY	Alpine	40	9,700	B	2.2F
1843	8988	5372	ARNOLD	MIDWAY	BLUE LILAC	Alpine	40	9,700	A	2.2F
1863	8988	5372	ARNOLD	BLUE LILAC	FOSS	Alpine	40	9,700	A	2.2F
1862	11261	8564	ARNOLD	FOSS	ALPINE TERRACE	Alpine	40	19,000	C	2.2C
1838	12249	8326	ARNOLD	ALPINE TERRACE	MIDWAY	Alpine	40	19,000	C	2.2C
1822	12249	8330	ARNOLD	MIDWAY	TAVERN	Alpine	40	19,000	C	2.2C
1813	13180	12220	ARNOLD	TAVERN	ALPINE GROVE	Alpine	40	19,000	D	2.2A
1808	12884	11472	ARNOLD	ALPINE GROVE	ALPINE VILAGE	Alpine	40	19,000	D	2.2A
1817	11940	10488	ARNOLD	ALPINE VILAGE	OLIVEWOOD	Alpine	40	19,000	D	2.2A
1500	0	580	BROAD OAKS	DUNBAR	UNKNOWN	Alpine	35	8,000	A	2.3C
1642	0	2440	CHOCOLATE SUMMIT	BROAD OAKS	DUNBAR	Alpine	35	8,000	B	2.3C
1742	5985	3118	CITRANO LN	TAVERN	VICTORIA PARK	Alpine	35	9,000	B	2.3A
1762	867	226	EAST VICTORIA	NORTH VICTORIA	zone connector	Alpine	40	9,700	A	2.2F
1782	1207	1550	EAST VICTORIA	zone connector	OTTO	Alpine	40	9,700	A	2.2F
1826	642	2182	EAST VICTORIA	OTTO	ALPINE	Alpine	40	19,000	A	2.2C
1886	3692	3752	FOSS	ARNOLD	SOUTH GRADE	Alpine	40	16,200	B	2.2E
1799	12552	9950	HARBISON CANYON	ARNOLD	unknown	Alpine	40	19,000	D	2.2A
1839	12552	9950	HARBISON CANYON	unknown	BULLARD	Alpine	40	19,000	D	2.2A
1868	6292	8015	HARBISON CANYON	BULLARD	UNKNOWN	Alpine	40	19,000	C	2.2C
1885	6292	6892	HARBISON CANYON	UNKNOWN	UNKNOWN	Alpine	40	19,000	C	2.2C
2039	1285	1904	JAPATUL	TAVERN	VIA ASOLEADO	Alpine	40	9,700	A	2.2F
2067	1285	1627	JAPATUL	VIA ASOLEADO	UNKNOWN	Alpine	40	9,700	A	2.2F
2090	1200	965	JAPATUL	UNKNOWN	SC 780	Alpine	40	9,700	A	2.2F
2152	1200	965	JAPATUL	SC 780	MARIAH	Alpine	40	9,700	A	2.2F
2155	904	640	JAPATUL	MARIAH	LYONS VALLEY	Alpine	40	9,700	A	2.2F
2069	3004	2120	JAPATUL VALLEY	AVNDA DE LOS ARBOLES	JAPATUL	Alpine	40	9,700	A	2.2F
2153	2870	1230	JAPATUL VALLEY	JAPATUL	JAPATUL	Alpine	40	9,700	A	2.2F

## 10+GPA+PSR

HWYCLIP2_	UVOL	AVOL	NM	FXNM	TXNM	COMMUNITY	Speed	LOS E THRESHOLD	LOS	Current_ME
2492	2910	1446	LYONS VALLEY	UNKNOWN	UNKNOWN	Alpine	40	9,700	A	2.2F
2290	2488	1308	LYONS VALLEY	UNKNOWN	JAPATUL	Alpine	40	9,700	A	2.2F
1867	7985	5168	NEW SOUTH GRADE	SOUTH GRADE	unknown	Alpine	40	19,000	B	2.2C
1846	7985	5168	NEW SOUTH GRADE	unknown	ALPINE	Alpine	40	19,000	B	2.2C
1710	4172	1504	NORTH VICTORIA	SNEATH	STARBRIGHT	Alpine	40	9,700	A	2.2F
1699	4172	1504	NORTH VICTORIA	STARBRIGHT	zone connector	Alpine	40	9,700	A	2.2F
1698	2700	778	NORTH VICTORIA	zone connector	EAST VICTORIA	Alpine	40	9,700	A	2.2F
1615	9449	11607	OLD HWY 80	SILVA	DUNBAR	Alpine	40	19,000	D	2.2B
1871	4853	5512	SOUTH GRADE	ARNOLD	UNKNOWN	Alpine	40	16,200	C	2.2E
1887	4563	5097	SOUTH GRADE	UNKNOWN	FOSS	Alpine	40	16,200	C	2.2E
1919	7002	6466	SOUTH GRADE	FOSS	LITTLE OAKS	Alpine	40	16,200	C	2.2E
1954	4318	5878	SOUTH GRADE	LITTLE OAKS	ALPINE HEIGHTS	Alpine	40	16,200	C	2.2E
1973	3509	1942	SOUTH GRADE	ALPINE HEIGHTS	TAVERN	Alpine	40	16,200	B	2.2E
1971	8760	4081	SOUTH GRADE	TAVERN	VIA VIEJAS OESTE	Alpine	40	16,200	B	2.2E
1970	7585	4094	SOUTH GRADE	VIA VIEJAS OESTE	VIA VIEJAS	Alpine	40	16,200	B	2.2E
1949	7569	6908	SOUTH GRADE	VIA VIEJAS	BOULDER OAKS	Alpine	40	19,000	C	2.2C
1912	8134	7690	SOUTH GRADE	BOULDER OAKS	OLIVE VIEW	Alpine	40	19,000	C	2.2C
1882	16492	12951	SOUTH GRADE	OLIVE VIEW	Eltinge	Alpine	40	19,000	D	2.2C
1876	7985	5168	SOUTH GRADE	Eltinge	NEW SOUTH GRADE	Alpine	40	19,000	B	2.2C
1751	13148	24397	TAVERN	CITRANO LN	TABERNA VISTA	Alpine	55	37,000	B	4.1A
1756	23683	24292	TAVERN	TABERNA VISTA	VICTORIA PARK	Alpine	55	37,000	B	4.1A
1759	30755	30775	TAVERN	TAVERN	RAMP	Alpine	55	37,000	D	4.1A
1776	29260	30146	TAVERN	RAMP	RAMP	Alpine	55	37,000	D	4.1A
1779	29864	35001	TAVERN	RAMP	RAMP	Alpine	55	37,000	E	4.1A
1783	29864	33093	TAVERN	RAMP	ALPINE	Alpine	55	37,000	D	4.1A
1796	17683	23283	TAVERN	ALPINE	ALPINE CREEK CENTER	Alpine	55	37,000	B	4.1A
1814	13916	23185	TAVERN	ALPINE CREEK CENTER	ARNOLD	Alpine	55	37,000	B	4.1A
1849	8222	12373	TAVERN	ARNOLD	zone connector	Alpine	40	19,000	D	2.2D
1866	7063	11469	TAVERN	zone connector	ALPINE CREEK	Alpine	40	19,000	D	2.2D
1888	6240	9851	TAVERN	ALPINE CREEK	ROBLE GRANDE	Alpine	40	19,000	D	2.2D
1959	6240	9851	TAVERN	ROBLE GRANDE	zone connector	Alpine	40	19,000	D	2.2D
1972	6240	6572	TAVERN	zone connector	SOUTH GRADE	Alpine	40	19,000	C	2.2D
2015	7328	5632	TAVERN	SOUTH GRADE	REAL WAY	Alpine	40	16,200	C	2.2E
2037	6273	3823	TAVERN	REAL WAY	DEHESA	Alpine	40	16,200	B	2.2E
1755	13501	9396	VICTORIA PARK	TAVERN	CITRANO LN	Alpine	40	19,000	C	2.2A
1731	15414	10029	VICTORIA PARK	CITRANO LN	GENTIAN	Alpine	40	19,000	D	2.2A
1745	6216	3756	VICTORIA PARK	GENTIAN	WEST VICTORIA	Alpine	40	19,000	B	2.2A
1729	6064	4164	WEST VICTORIA	NORTH VICTORIA	VICTORIA	Alpine	40	9,700	A	2.2F
1744	7090	4163	WEST VICTORIA	VICTORIA	VICTORIA PARK	Alpine	40	9,700	A	2.2F
1763	3456	1962	WEST VICTORIA	VICTORIA PARK	COSGROVE	Alpine	40	16,200	B	2.2E
1791	3651	1973	WEST VICTORIA	COSGROVE	ALPINE GLEN	Alpine	40	16,200	B	2.2E
1804	5020	8272	WEST VICTORIA	ALPINE GLEN	ALPINE GLEN	Alpine	40	16,200	D	2.2E
1810	4009	8263	WEST VICTORIA	ALPINE GLEN	ARNOLD	Alpine	40	16,200	D	2.2E
1829	29765	26886	WILLOWS	RAMP	OTTO	Alpine	40	30,000	D	4.2A
1832	30520	27271	WILLOWS	OTTO	4058-INDIAN H C	Alpine	40	16,200	F	2.2E
1837	30520	27271	WILLOWS	4058-INDIAN H C	HILLCREST	Alpine	40	16,200	F	2.2E
1830	30520	8908	WILLOWS	HILLCREST	WILLOWSIDE	Alpine	40	16,200	D	2.2E
1815	29585	27272	WILLOWS	WILLOWSIDE	VIEJAS GRADE	Alpine	40	16,200	F	2.2E
1794	26380	20574	WILLOWS	VIEJAS GRADE	unknown	Alpine	40	30,000	B	4.2A
1770	26380	21891	WILLOWS	unknown	5000-CASINO	Alpine	40	30,000	C	4.2A
1766	26380	21891	WILLOWS	5000-CASINO	UNKNOWN	Alpine	40	30,000	C	4.2A
1754	5368	9384	WILLOWS	UNKNOWN	VIEJAS	Alpine	40	16,200	D	2.2E
1778	4761	8925	WILLOWS	VIEJAS	RAMP	Alpine	40	16,200	D	2.2E
1793	2579	8748	WILLOWS	RAMP	RAMP	Alpine	55	37,000	A	4.1A
1802	296	660	WILLOWS	RAMP	ALPINE	Alpine	55	37,000	A	4.1A



## 10+GPA+PSR

HWYCLIP2_	UVOL	AVOL	NM	FXNM	TXNM	COMMUNITY	Speed	LOS E THRESHOLD	LOS	Current_ME
1823	954	935	OTTO	EAST VICTORIA	WILLOWS	Alpine/No a complete road	40	19,000	A	2.2C
373	9752	8026	CAM DEL CIELO	zone connector	CAM DEL REY	Bonsall	40	16,200	D	2.2E
355	7558	5322	CAM DEL CIELO	WEST LILAC	zone connector	Bonsall	40	16,200	C	2.2E
375	9607	14436	CAM DEL REY	WEST LILAC	CAM DEL CIELO	Bonsall	40	28,000	A	4.2B
378	4526	8346	CAM DEL REY	CAM DEL CIELO	unknown	Bonsall	40	19,000	C	2.2C
393	4526	8346	CAM DEL REY	unknown	GOLFCLUB	Bonsall	40	19,000	C	2.2C
410	6087	8111	CAM DEL REY	GOLFCLUB	BOBRITT	Bonsall	40	19,000	C	2.2C
438	6337	7937	CAM DEL REY	BOBRITT	VIA DE LA REINA	Bonsall	40	19,000	C	2.2C
457	6666	7938	CAM DEL REY	VIA DE LA REINA	zone connector	Bonsall	40	19,000	C	2.2C
459	6829	8824	CAM DEL REY	zone connector	OLD HWY 395	Bonsall	40	19,000	C	2.2C
538	28086	25866	CHAMPAGNE	GOPHER CANYON	OLD CASTLE	Bonsall	55	34,200	C	4.1B
579	19280	20415	CHAMPAGNE	OLD CASTLE	unknown	Bonsall	55	34,200	B	4.1B
604	19280	20451	CHAMPAGNE	unknown	LAWRENCE WELK	Bonsall	55	34,200	B	4.1B
480	31507	15275	EAST VISTA	MISSION	OLD RIVER	Bonsall	55	37,000	B	4.1A
491	31507	15275	EAST VISTA	OLD RIVER	EVERGREEN	Bonsall	55	37,000	B	4.1A
535	30980	13913	EAST VISTA	EVERGREEN	HUTCHISON	Bonsall	55	37,000	A	4.1A
550	33028	13244	EAST VISTA	HUTCHISON	GOPHER CANYON	Bonsall	55	37,000	A	4.1A
555	40443	23401	EAST VISTA	GOPHER CANYON	STRAWBERRY HILL	Bonsall	55	37,000	B	4.1A
574	40926	23799	EAST VISTA	STRAWBERRY HILL	OSBORNE	Bonsall	55	37,000	B	4.1A
580	36207	24899	EAST VISTA	OSBORNE	unknown	Bonsall	55	37,000	C	4.1A
581	36207	24899	EAST VISTA	unknown	BARSBY	Bonsall	55	37,000	C	4.1A
549	50495	21848	GOPHER CANYON	FAIRVIEW	EAST VISTA	Bonsall	55	34,200	B	4.1B
539	50573	21857	GOPHER CANYON	UNKNOWN	FAIRVIEW	Bonsall	55	34,200	B	4.1B
508	50799	20094	GOPHER CANYON	LITTLE GOPHER CANYON	NIGHT HERON	Bonsall	55	34,200	B	4.1B
527	51071	20463	GOPHER CANYON	NIGHT HERON	VISTA VALLEY	Bonsall	55	34,200	B	4.1B
531	50924	20474	GOPHER CANYON	VISTA VALLEY	NEW ROAD	Bonsall	55	34,200	B	4.1B
532	51658	20514	GOPHER CANYON	NEW ROAD	TWIN OAKS VALLEY	Bonsall	55	34,200	B	4.1B
534	50149	21542	GOPHER CANYON	TWIN OAKS VALLEY	UNKNOWN	Bonsall	55	34,200	B	4.1B
533	50495	21804	GOPHER CANYON	UNKNOWN	RAMP	Bonsall	55	34,200	B	4.1B
524	38432	20411	GOPHER CANYON	RAMP	RAMP	Bonsall	55	34,200	B	4.1B
526	27342	20750	GOPHER CANYON	RAMP	CHAMPAGNE	Bonsall	55	34,200	B	4.1B
341	28881	26221	MISSION	unknown	BLDG 4949	Bonsall	40	28,000	E	4.2B
347	27053	27315	MISSION	BLDG 4949	RIVER VILLAGE MALL	Bonsall	40	28,000	E	4.2B
353	27053	27315	MISSION	RIVER VILLAGE MALL	PALA	Bonsall	40	28,000	E	4.2B
502	65422	56114	MISSION	EAST VISTA	CRANBERRY	Bonsall	65	57,000	E	6.2
477	55720	44938	MISSION	HOLLY	EAST VISTA	Bonsall	65	57,000	D	6.2
469	55642	44893	MISSION	NORTH RIVER	HOLLY	Bonsall	65	57,000	D	6.2
450	71307	54859	MISSION	unknown	NORTH RIVER	Bonsall	65	57,000	E	6.2
435	71307	54859	MISSION	VIA GRENADA	unknown	Bonsall	65	57,000	E	6.2
424	71307	54859	MISSION	VALLEY RANCH	VIA GRENADA	Bonsall	65	57,000	E	6.2
423	70601	55128	MISSION	OLIVEHILL	VALLEY RANCH	Bonsall	65	57,000	E	6.2
382	72344	58177	MISSION	THOROUGHFBRED	OLIVEHILL	Bonsall	65	57,000	F	6.2
530	906	#N/A	NEW ROAD	OLD RIVER	GOPHER CANYON	Bonsall	#N/A	#N/A	#N/A	LPR
454	17975	14372	NORTH RIVER	VIA PUERTA DEL SOL	EMERALD HILL	Bonsall	55	34,200	B	4.1B
451	17975	14372	NORTH RIVER	EMERALD HILL	MISSION	Bonsall	55	34,200	B	4.1B
331	12842	18429	OLD HWY 395	DULIN	WEST LILAC	Bonsall	45	19,000	E	2.1D
385	13394	23422	OLD HWY 395	WEST LILAC	RAMP	Bonsall	40	28,000	D	4.2B
394	10889	19129	OLD HWY 395	RAMP	RAMP	Bonsall	40	28,000	B	4.2B
405	12380	19151	OLD HWY 395	RAMP	RAMP	Bonsall	40	28,000	B	4.2B
406	13878	19190	OLD HWY 395	RAMP	RAMP	Bonsall	40	28,000	B	4.2B
412	10251	15432	OLD HWY 395	RAMP	LILAC RIDGE	Bonsall	55	34,200	B	4.1B
436	10090	15328	OLD HWY 395	LILAC RIDGE	NELSON	Bonsall	55	34,200	B	4.1B
458	11204	16817	OLD HWY 395	NELSON	CAM DEL REY	Bonsall	55	34,200	B	4.1B
482	15035	21316	OLD HWY 395	CAM DEL REY	EL CAM DE PINOS	Bonsall	55	34,200	B	4.1B
494	15929	21285	OLD HWY 395	EL CAM DE PINOS	CIRCLE R	Bonsall	55	34,200	B	4.1B

## 10+GPA+PSR

HWYCLIP2_	UVOL	AVOL	NM	FXNM	TXNM	COMMUNITY	Speed	LOS E THRESHOLD	LOS	Current_ME
525	26761	29054	OLD HWY 395	CIRCLE R	GOPHER CANYON	Bonsall	55	34,200	D	4.1B
395	9737	303	OLD RIVER	WEST LILAC	OLIVEHILL	Bonsall	40	19,000	A	2.2C
408	7750	3818	OLD RIVER	OLIVEHILL	GOLFCLUB	Bonsall	40	19,000	B	2.2C
426	14683	3815	OLD RIVER	GOLFCLUB	zone connector	Bonsall	40	19,000	B	2.2C
433	14734	3653	OLD RIVER	zone connector	NEW ROAD	Bonsall	40	19,000	B	2.2C
452	13828	3317	OLD RIVER	NEW ROAD	LITTLE GOPHER CANYON	Bonsall	40	19,000	B	2.2C
468	14029	3679	OLD RIVER	LITTLE GOPHER CANYON	unknown	Bonsall	40	19,000	B	2.2C
475	14029	3679	OLD RIVER	unknown	unknown	Bonsall	40	19,000	B	2.2C
478	14029	3679	OLD RIVER	unknown	MISSION	Bonsall	40	19,000	B	2.2C
343	3784	5311	OLIVE HILL	zone connector	unknown	Bonsall	40	19,000	B	2.2C
359	3724	5310	OLIVE HILL	OLIVE HILL	zone connector	Bonsall	40	19,000	B	2.2C
356	2703	1039	OLIVE HILL	unknown	UNKNOWN	Bonsall	40	19,000	A	2.2C
377	3730	9121	OLIVE HILL	OLIVE HILL	OLIVEHILL	Bonsall	40	19,000	C	2.2C
396	4216	4433	OLIVEHILL	WEST LILAC	OLD RIVER	Bonsall	40	19,000	B	2.2C
383	4410	9771	OLIVEHILL	OLIVE HILL	MISSION	Bonsall	40	19,000	D	2.2C
391	4216	19827	OLIVEHILL	MISSION	WEST LILAC	Bonsall	40	28,000	C	4.2B
587	15098	4210	OSBORNE	unknown	BAUTISTA	Bonsall	40	19,000	B	2.2A
571	15024	4169	OSBORNE	BAUTISTA	HUTCHISON	Bonsall	40	19,000	B	2.2A
572	7479	3054	OSBORNE	HUTCHISON	UNKNOWN	Bonsall	40	19,000	B	2.2A
573	5610	2612	OSBORNE	UNKNOWN	AMSTEL	Bonsall	40	19,000	A	2.2A
575	5610	2563	OSBORNE	AMSTEL	EAST VISTA	Bonsall	40	19,000	A	2.2A
367	73319	55259	PALA	MISSION	MISSION	Bonsall	65	57,000	E	6.2
352	47939	41166	PALA	MISSION	zone connector	Bonsall	55	37,000	F	4.1A
588	3617	3533	TWIN OAKS VALLEY	GOPHER CANYON	zone connector	Bonsall	40	19,000	B	2.2C
607	2863	3555	TWIN OAKS VALLEY	zone connector	PAR VALLEY	Bonsall	40	19,000	B	2.2C
392	0	17264	WEST LILAC	OLIVEHILL	OLD RIVER	Bonsall	40	28,000	B	4.2B
388	9737	14189	WEST LILAC	OLD RIVER	CAM DEL REY	Bonsall	40	28,000	A	4.2B
376	130	78	WEST LILAC	CAM DEL REY	UNKNOWN	Bonsall	40	16,200	A	2.2E
365	130	78	WEST LILAC	UNKNOWN	CAM DEL CIELO	Bonsall	40	16,200	A	2.2E
361	7688	5684	WEST LILAC	CAM DEL CIELO	WRIGHTWOOD	Bonsall	40	16,200	C	2.2E
363	8526	5677	WEST LILAC	WRIGHTWOOD	zone connector	Bonsall	40	16,200	C	2.2E
349	9464	7291	WEST LILAC	zone connector	UNKNOWN	Bonsall	40	16,200	D	2.2E
348	9464	7291	WEST LILAC	UNKNOWN	UNKNOWN	Bonsall	40	16,200	D	2.2E
336	9482	7841	WEST LILAC	UNKNOWN	OLD HWY 395	Bonsall	40	16,200	D	2.2E
335	10761	15309	WEST LILAC	OLD HWY 395	UNKNOWN	Bonsall	40	19,000	E	2.2C
334	10801	14956	WEST LILAC	UNKNOWN	SHIRLEY	Bonsall	40	19,000	E	2.2C
2208	268	83	BUCKMAN SPRINGS	OLD HWY 80	BUCKMAN SPRINGS	Central Mountain	40	19,000	A	2.2D
2207	4667	4577	BUCKMAN SPRINGS	OLD HWY 80	BUCKMAN SPRINGS	Central Mountain	40	19,000	B	2.2D
2541	4935	4659	BUCKMAN SPRINGS	BUCKMAN SPRINGS	zone connector	Central Mountain	40	19,000	B	2.2D
1339	524	253	ENGINEERS	BOULDER CREEK	UNKNOWN	Central Mountain	40	9,700	A	2.2F
1414	524	98	ENGINEERS	UNKNOWN	SR-79	Central Mountain	40	9,700	A	2.2F
1892	7422	6023	JAPATUL VALLEY	RAMP	RAMP	Central Mountain	40	19,000	C	2.2D
1901	8749	6726	JAPATUL VALLEY	RAMP	RAMP	Central Mountain	40	19,000	C	2.2D
1904	3833	3554	JAPATUL VALLEY	RAMP	ALPINE	Central Mountain	40	9,700	A	2.2F
2027	3833	3554	JAPATUL VALLEY	ALPINE	AVNDA DE LOS ARBOLES	Central Mountain	40	9,700	A	2.2F
1681	3168	3901	OLD HWY 80	SR-79	SAMAGATUMA VALLEY	Central Mountain	40	16,200	B	2.2E
1787	3447	3316	OLD HWY 80	SAMAGATUMA VALLEY	PINE CREEK	Central Mountain	40	16,200	B	2.2E
1884	1705	4235	OLD HWY 80	PINE CREEK	LEBANON	Central Mountain	40	16,200	C	2.2E
1923	1902	8911	OLD HWY 80	LEBANON	PINE VALLEY	Central Mountain	40	16,200	D	2.2E
1961	3139	4105	OLD HWY 80	PINE VALLEY	PINE BOULEVARD	Central Mountain	40	19,000	B	2.2B
2004	423	2765	OLD HWY 80	PINE BOULEVARD	SUNRISE	Central Mountain	40	16,200	B	2.2E
2009	5352	3869	OLD HWY 80	SUNRISE	RAMP	Central Mountain	40	19,000	B	2.2D
2019	3263	2271	OLD HWY 80	RAMP	RAMP	Central Mountain	40	19,000	A	2.2D
2083	1088	85	OLD HWY 80	RAMP	zone connector	Central Mountain	40	16,200	A	2.2E
2131	606	67	OLD HWY 80	zone connector	BUCKMAN SPRINGS	Central Mountain	40	16,200	A	2.2E

## 10+GPA+PSR

HWYCLIP2_	UVOL	AVOL	NM	FXNM	TXNM	COMMUNITY	Speed	LOS E THRESHOLD	LOS	Current_ME
2192	339	12	OLD HWY 80	BUCKMAN SPRINGS	BUCKMAN SPRINGS	Central Mountain	40	16,200	A	2.2E
2521	54	24	OLD HWY 80	BUCKMAN SPRINGS	KITCHEN CREEK	Central Mountain	40	16,200	A	2.2E
1765	4092	3394	RIVERSIDE	VIEJAS GRADE	SR-79	Central Mountain	35	8,000	B	2.3C
1341	11132	3951	SR-79	HARRISON PARK	SUNRISE	Central Mountain	40	19,000	B	2.2D
1415	9323	3641	SR-79	SUNRISE	ENGINEERS	Central Mountain	40	19,000	B	2.2D
1435	9548	4531	SR-79	ENGINEERS	unknown	Central Mountain	40	19,000	B	2.2D
1452	9548	4550	SR-79	unknown	zone connector	Central Mountain	40	19,000	B	2.2D
1468	9114	5123	SR-79	zone connector	zone connector	Central Mountain	40	19,000	B	2.2D
1672	11188	5136	SR-79	zone connector	VIEJAS	Central Mountain	40	19,000	B	2.2D
1682	11674	5621	SR-79	VIEJAS	OLD HWY 80	Central Mountain	40	19,000	B	2.2D
1764	9625	5049	SR-79	OLD HWY 80	RIVERSIDE	Central Mountain	40	19,000	B	2.2D
1880	13717	10326	SR-79	RIVERSIDE	RAMP	Central Mountain	40	19,000	D	2.2D
1444	1464	315	SUNRISE	SR-79	zone connector	Central Mountain	40	19,000	A	2.2D
1501	1473	1166	SUNRISE	zone connector	zone connector	Central Mountain	40	19,000	A	2.2D
1535	5292	4810	SUNRISE	zone connector	EL CENTRO	Central Mountain	40	19,000	B	2.2D
1738	5292	4741	SUNRISE	EL CENTRO	KITCHEN CREEK	Central Mountain	40	19,000	B	2.2D
2003	5274	2059	SUNRISE	KITCHEN CREEK	OLD HWY 80	Central Mountain	40	19,000	A	2.2D
1677	3349	3312	VIEJAS	VIEJAS GRADE	HULBURD	Central Mountain	35	8,000	B	2.3C
1653	3247	2544	VIEJAS	HULBURD	UNKNOWN	Central Mountain	35	8,000	B	2.3C
1674	2384	1085	VIEJAS	UNKNOWN	SR-79	Central Mountain	35	8,000	A	2.3C
2324	17243	9518	CALAVO	RAMP	DEL RIO	check	55	34,200	A	4.1B
1795	13391	2812	VIEJAS GRADE	WILLOWS	zone connector	check on google earth	40	30,000	A	4.2A
333	32944	42150	MIRAMAR	RAMP	RAMP	County Islands	55	37,000	F	4.1A
10935	46143	42466	MIRAMAR	RAMP	RAMP	County Islands	55	37,000	F	4.1A
10936	39804	42466	MIRAMAR	RAMP	RAMP	County Islands	55	37,000	F	4.1A
4281	49835	36598	POMERADO	WILLOW CREEK	UNKNOWN	County Islands	55	37,000	E	4.1A
1279	49835	36598	POMERADO	UNKNOWN	RAMP	County Islands	55	37,000	E	4.1A
1278	47745	35546	POMERADO	RAMP	RAMP	County Islands	55	37,000	E	4.1A
18725	22056	31379	SWEETWATER	EUCLID	RAMP	County Islands	65	57,000	B	6.2
18727	15913	31379	SWEETWATER	RAMP	OLIVE	County Islands	65	57,000	B	6.2
18724	15913	31379	SWEETWATER	OLIVE	ORANGE	County Islands	65	57,000	B	6.2
2043	2026	2275	CREST	SUNCREST	SOUTH	Crest-Dehesa	40	9,700	A	2.2F
2077	17545	13076	DEHESA	GRANITE HILLS	CALLE ENCANTO	Crest-Dehesa	55	34,200	A	4.1B
2076	17380	13064	DEHESA	CALLE ENCANTO	VISTA GRANDE	Crest-Dehesa	55	34,200	A	4.1B
2074	14880	13722	DEHESA	VISTA GRANDE	SINGING TRAILS	Crest-Dehesa	55	34,200	B	4.1B
2072	13006	11731	DEHESA	SINGING TRAILS	DEHESA-NEW	Crest-Dehesa	55	34,200	A	4.1B
2070	13006	11731	DEHESA	DEHESA-NEW	WILLOW GLEN	Crest-Dehesa	55	34,200	A	4.1B
2078	19696	17729	DEHESA	WILLOW GLEN	zone connector	Crest-Dehesa	55	34,200	B	4.1B
2085	18659	15580	DEHESA	zone connector	UNKNOWN	Crest-Dehesa	55	34,200	B	4.1B
2082	18744	15405	DEHESA	UNKNOWN	UNKNOWN	Crest-Dehesa	55	34,200	B	4.1B
2079	18500	15020	DEHESA	UNKNOWN	HARBISON CANYON	Crest-Dehesa	55	34,200	B	4.1B
2065	16442	14359	DEHESA	HARBISON CANYON	zone connector	Crest-Dehesa	55	34,200	B	4.1B
2064	16073	13463	DEHESA	zone connector	SYCUAN	Crest-Dehesa	55	34,200	A	4.1B
2063	6245	2810	DEHESA	SYCUAN	WILLSON	Crest-Dehesa	40	16,200	B	2.2E
2047	6018	2024	DEHESA	WILLSON	UNKNOWN	Crest-Dehesa	40	16,200	B	2.2E
2038	5513	1965	DEHESA	UNKNOWN	TAVERN	Crest-Dehesa	40	16,200	B	2.2E
2071	13006	12931	DEHESA-NEW	DEHESA	DEHESA	Crest-Dehesa	55	34,200	A	4.1B
1934	3149	2983	FRANCES	MOUNTAIN VIEW	HARBISON CANYON	Crest-Dehesa	40	16,200	B	2.2E
2068	6294	3152	GRANITE HILLS	LEXINGTON	WASHINGTON	Crest-Dehesa	55	34,200	A	4.1B
2060	7981	6076	GRANITE HILLS	MELODY	LEXINGTON	Crest-Dehesa	55	34,200	A	4.1B
2054	8492	7545	GRANITE HILLS	04TH	MELODY	Crest-Dehesa	55	34,200	A	4.1B
2013	18475	24073	GREENFIELD	BERMUDA LANE	CANDLE	Crest-Dehesa	55	34,200	C	4.1B
2018	17898	22116	GREENFIELD	CANDLE	SYCAMORE	Crest-Dehesa	55	34,200	B	4.1B
2023	17898	22116	GREENFIELD	SYCAMORE	LA CRESTA	Crest-Dehesa	55	34,200	B	4.1B
2029	8232	10541	GREENFIELD	LA CRESTA	zone connector	Crest-Dehesa	55	34,200	A	4.1B

## 10+GPA+PSR

HWYCLIP2_	UVOL	AVOL	NM	FXNM	TXNM	COMMUNITY	Speed	LOS E THRESHOLD	LOS	Current_ME
2041	6448	10542	GREENFIELD	zone connector	MADISON	Crest-Dehesa	55	34,200	A	4.1B
1932	6292	6119	HARBISON CANYON	UNKNOWN	FRANCES	Crest-Dehesa	40	19,000	C	2.2C
1963	4220	4775	HARBISON CANYON	FRANCES	UNKNOWN	Crest-Dehesa	40	16,200	C	2.2E
2040	3108	3390	HARBISON CANYON	UNKNOWN	zone connector	Crest-Dehesa	40	16,200	B	2.2E
2066	3552	3896	HARBISON CANYON	zone connector	DEHESA	Crest-Dehesa	40	16,200	B	2.2E
2022	12582	13384	LA CRESTA	GREENFIELD	VALLEY RIM RD	Crest-Dehesa	45	19,000	D	2.1D
2011	12849	10886	LA CRESTA	FLUME	zone connector	Crest-Dehesa	45	19,000	D	2.1D
2020	11943	10737	LA CRESTA	zone connector	RANCH GATE	Crest-Dehesa	45	19,000	D	2.1D
2005	9159	9568	LA CRESTA	RANCH GATE	UNKNOWN	Crest-Dehesa	45	19,000	D	2.1D
1979	8315	8960	LA CRESTA	UNKNOWN	LA CRESTA	Crest-Dehesa	45	19,000	C	2.1D
2024	3413	3904	LA CRESTA	BURDETT	NORTH	Crest-Dehesa	40	9,700	A	2.2F
2010	4531	6142	LA CRESTA	LA CRESTA	BURDETT	Crest-Dehesa	40	9,700	B	2.2F
1977	5236	3791	MOUNTAIN VIEW	LA CRESTA	UNKNOWN	Crest-Dehesa	40	16,200	B	2.2E
1957	5373	4005	MOUNTAIN VIEW	UNKNOWN	UNKNOWN	Crest-Dehesa	40	16,200	B	2.2E
1950	5287	3718	MOUNTAIN VIEW	UNKNOWN	RIOS CANYON	Crest-Dehesa	40	16,200	B	2.2E
1913	5024	2882	MOUNTAIN VIEW	RIOS CANYON	FRANCES	Crest-Dehesa	40	16,200	B	2.2E
2044	243	675	SOUTH	SUNCREST	CREST	Crest-Dehesa	40	9,700	A	2.2F
2042	310	1071	SUNCREST	SOUTH	BEECH	Crest-Dehesa	40	9,700	A	2.2F
2035	1387	1642	SUNCREST	BEECH	LENTO	Crest-Dehesa	40	9,700	A	2.2F
2026	1387	1642	SUNCREST	LENTO	CREST	Crest-Dehesa	40	9,700	A	2.2F
2025	3413	3904	SUNCREST	CREST	LA CRESTA	Crest-Dehesa	40	9,700	A	2.2F
2092	6704	4884	WILLOW GLEN	DEHESA	WEST VILLAGE	Crest-Dehesa	45	19,000	B	2.1C
2122	6704	4884	WILLOW GLEN	WEST VILLAGE	CAM DE LAS PIEDRAS	Crest-Dehesa	45	19,000	B	2.1C
430	172	27	BIG HORN	LAZY S	BORREGO SPRINGS	Desert	40	16,200	A	2.2E
419	1776	477	BIG HORN	BORREGO SPRINGS	DI GIORGIO	Desert	40	16,200	A	2.2E
380	129	1674	BORREGO SALTON SEAWA	BORREGO CANYON	HENDERSON CANYON	Desert	45	19,000	A	2.1D
416	4668	526	BORREGO SPRINGS	SANTA ROSA	BIG HORN	Desert	40	16,200	A	2.2E
476	2797	332	BORREGO SPRINGS	BIG HORN	CIRCLE J	Desert	40	16,200	A	2.2E
479	7031	6616	BORREGO SPRINGS	CIRCLE J	CLOUDY MOON	Desert	40	16,200	C	2.2E
501	7913	9350	BORREGO SPRINGS	CLOUDY MOON	CHRISTMAS N	Desert	40	16,200	D	2.2E
543	15583	11630	BORREGO SPRINGS	CHRISTMAS S	STIRRUP	Desert	40	19,000	D	2.2D
562	13024	13554	BORREGO SPRINGS	STIRRUP	WEATHER VANE	Desert	40	19,000	E	2.2D
625	10010	13995	BORREGO SPRINGS	WEATHER VANE	TILTING T	Desert	40	19,000	E	2.2D
653	8279	10089	BORREGO SPRINGS	TILTING T	COUNTRY CLUB	Desert	40	19,000	D	2.2D
682	7200	7464	BORREGO SPRINGS	COUNTRY CLUB	BORREGO VALLEY	Desert	40	19,000	C	2.2D
684	8481	7295	BORREGO SPRINGS	BORREGO VALLEY	YAQUI PASS	Desert	40	19,000	C	2.2D
686	5828	4480	BORREGO SPRINGS	YAQUI PASS	DESART	Desert	45	19,000	B	2.1D
723	1751	5018	BORREGO SPRINGS	DESART	unknown	Desert	45	19,000	B	2.1D
760	1751	2718	BORREGO SPRINGS	unknown	FLETCHER	Desert	45	19,000	A	2.1D
845	2414	3393	BORREGO SPRINGS	FLETCHER	SR-78	Desert	45	19,000	B	2.1D
384	749	170	BORREGO VALLEY	BORREGO VALLEY	unknown	Desert	40	16,200	A	2.2E
413	749	170	BORREGO VALLEY	unknown	unknown	Desert	40	16,200	A	2.2E
506	749	170	BORREGO VALLEY	unknown	PALM CANYON	Desert	40	16,200	A	2.2E
619	3552	3026	BORREGO VALLEY	BORREGO VALLEY	PALM CANYON	Desert	40	19,000	B	2.2D
652	8942	3641	BORREGO VALLEY	TILTING T	RANGO	Desert	40	19,000	B	2.2D
517	14921	13690	CHRISTMAS N	CHRISTMAS S	BORREGO SPRINGS	Desert	40	16,200	E	2.2E
518	14909	13437	CHRISTMAS N	BORREGO SPRINGS	CHRISTMAS S	Desert	40	16,200	E	2.2E
529	15230	16301	CHRISTMAS S	CHRISTMAS N	BORREGO SPRINGS	Desert	40	16,200	F	2.2E
528	15089	13441	CHRISTMAS S	BORREGO SPRINGS	CHRISTMAS N	Desert	40	16,200	E	2.2E
397	283	636	DI GIORGIO	HENDERSON CANYON	unknown	Desert	40	19,000	A	2.2D
418	283	965	DI GIORGIO	unknown	BIG HORN	Desert	40	19,000	A	2.2D
512	2045	4349	DI GIORGIO	BIG HORN	PALM CANYON	Desert	40	19,000	B	2.2D
622	4849	3592	DI GIORGIO	PALM CANYON	TILTING T	Desert	40	16,200	B	2.2E
974	3947	2345	GREAT STRN OVR LND S	SR-78	GREAT SANDY	Desert	40	16,200	B	2.2E
1434	2138	370	GREAT STRN OVR LND S	GREAT SANDY	zone connector	Desert	40	16,200	A	2.2E

## 10+GPA+PSR

HWYCLIP2_	UVOL	AVOL	NM	FXNM	TXNM	COMMUNITY	Speed	LOS E THRESHOLD	LOS	Current_ME
1470	0	0	GREAT STRN OVRLND S	zone connector	UNKNOWN	Desert	40	16,200	A	2.2E
340	757	302	HENDERSON CANYON	UNKNOWN	DI GIORGIO	Desert	40	16,200	A	2.2E
344	3	414	HENDERSON CANYON	BORREGO VALLEY	unknown	Desert	45	19,000	A	2.1D
381	3	352	HENDERSON CANYON	unknown	BORREGO SALTON SEAWA	Desert	45	19,000	A	2.1D
449	3712	3828	LAZY S	BIG HORN	unknown	Desert	40	16,200	B	2.2E
473	4114	4037	LAZY S	unknown	OCOTILLO	Desert	40	16,200	B	2.2E
690	9547	5437	MONTEZUMA VALLEY	unknown	PALM CANYON	Desert	40	19,000	B	2.2D
484	4509	3861	OCOTILLO	LAZY S	VERBENA	Desert	40	16,200	B	2.2E
521	4509	7072	OCOTILLO	VERBENA	PALM CANYON	Desert	40	16,200	C	2.2E
522	12808	6145	PALM CANYON	MONTEZUMA VALLEY	UNKNOWN	Desert	40	19,000	C	2.2A
523	14902	9645	PALM CANYON	UNKNOWN	OCOTILLO	Desert	40	19,000	D	2.2A
520	18116	11712	PALM CANYON	OCOTILLO	UNKNOWN	Desert	40	19,000	D	2.2A
519	24798	19917	PALM CANYON	UNKNOWN	CHRISTMAS N	Desert	40	19,000	F	2.2A
516	11838	18790	PALM CANYON	CHRISTMAS S	STIRRUP	Desert	40	19,000	E	2.2A
515	11560	11425	PALM CANYON	STIRRUP	UNKNOWN	Desert	40	19,000	D	2.2A
514	10502	11242	PALM CANYON	UNKNOWN	DI GIORGIO	Desert	40	19,000	D	2.2A
511	7836	5299	PALM CANYON	DI GIORGIO	UNKNOWN	Desert	40	19,000	B	2.2A
509	2978	3237	PALM CANYON	UNKNOWN	BORREGO VALLEY	Desert	40	19,000	B	2.2A
505	1226	3588	PALM CANYON	BORREGO VALLEY	zone connector	Desert	45	19,000	B	2.1D
504	467	2911	PALM CANYON	zone connector	YAQUI PASS	Desert	45	19,000	A	2.1D
503	126	1331	PALM CANYON	YAQUI PASS	UNKNOWN	Desert	45	19,000	A	2.1D
500	126	1331	PALM CANYON	UNKNOWN	PEG LEG	Desert	45	19,000	A	2.1D
420	126	1349	PEG LEG	BORREGO SALTON SEAWA	unknown	Desert	45	19,000	A	2.1D
471	126	1276	PEG LEG	unknown	unknown	Desert	45	19,000	A	2.1D
495	126	1331	PEG LEG	unknown	PALM CANYON	Desert	45	19,000	A	2.1D
655	8942	3641	RANGO	BORREGO VALLEY	zone connector	Desert	40	19,000	B	2.2D
661	9748	3866	RANGO	zone connector	YAQUI PASS	Desert	40	19,000	B	2.2D
980	14800	3036	SR-78	unknown	SC 860	Desert	40	19,000	B	2.2D
890	15933	4543	SR-78	SAN FELIPE	YAQUI PASS	Desert	40	19,000	B	2.2D
861	2677	1162	SR-78	YAQUI PASS	OLD KANE SPRINGS	Desert	45	19,000	A	2.1D
853	2564	1513	SR-78	OLD KANE SPRINGS	BORREGO SPRINGS	Desert	45	19,000	A	2.1D
851	4758	1237	SR-78	BORREGO SPRINGS	SPLIT MTN	Desert	45	19,000	A	2.1D
859	3187	1258	SR-78	SPLIT MTN	zone connector	Desert	45	19,000	A	2.1D
624	1607	4962	TILTING T	BORREGO SPRINGS	DOUBLE O	Desert	40	16,200	C	2.2E
623	3697	4982	TILTING T	DOUBLE O	DI GIORGIO	Desert	40	16,200	C	2.2E
621	8286	8475	TILTING T	DI GIORGIO	MARKER	Desert	40	19,000	C	2.2B
620	5636	398	TILTING T	MARKER	BORREGO VALLEY	Desert	40	19,000	A	2.2B
858	13256	2767	YAQUI PASS	UNKNOWN	SR-78	Desert	40	19,000	A	2.2D
855	13256	2767	YAQUI PASS	UNKNOWN	UNKNOWN	Desert	40	19,000	A	2.2D
854	13256	2768	YAQUI PASS	RAMS HILL	UNKNOWN	Desert	40	19,000	A	2.2D
722	17267	6680	YAQUI PASS	BORREGO SPRINGS	RAMS HILL	Desert	40	19,000	C	2.2D
683	9924	3798	YAQUI PASS	RANGO	BORREGO SPRINGS	Desert	40	19,000	B	2.2D
71	6886	5097	ALVARADO	MISSION	PICO	Fallbrook	40	19,000	B	2.2C
73	8211	8219	ALVARADO	PICO	MAIN	Fallbrook	40	19,000	C	2.2C
74	15940	14839	ALVARADO	MAIN	zone connector	Fallbrook	40	19,000	E	2.2C
75	15009	12865	ALVARADO	zone connector	BRANDON	Fallbrook	40	19,000	D	2.2C
77	15009	12865	ALVARADO	BRANDON	BRANDON	Fallbrook	40	19,000	D	2.2C
78	5362	5975	ALVARADO	BRANDON	POTTER	Fallbrook	40	19,000	B	2.2C
79	5362	5975	ALVARADO	POTTER	DEL SURENO	Fallbrook	40	19,000	B	2.2C
81	5341	4710	ALVARADO	DEL SURENO	UNKNOWN	Fallbrook	40	19,000	B	2.2C
80	5341	4710	ALVARADO	UNKNOWN	MERCEDES	Fallbrook	40	19,000	B	2.2C
83	5451	4448	ALVARADO	MERCEDES	STAGE COACH	Fallbrook	40	19,000	B	2.2C
132	12081	11140	AMMUNITION	FALLBROOK GATE	ALTURAS	Fallbrook	40	28,000	A	4.2B
123	14110	11140	AMMUNITION	ALTURAS	UNKNOWN	Fallbrook	40	28,000	A	4.2B
125	17547	12300	AMMUNITION	UNKNOWN	MISSION	Fallbrook	40	28,000	A	4.2B

## 10+GPA+PSR

HWYCLIP2_	UVOL	AVOL	NM	FXNM	TXNM	COMMUNITY	Speed	LOS E THRESHOLD	LOS	Current_ME
127	2595	3239	AMMUNITION	MISSION	MAIN	Fallbrook	40	28,000	A	4.2B
30	40124	23909	CARLINA	MISSION	MISSION	Fallbrook	40	28,000	D	4.2B
26	7470	8862	DE LUZ	HARRIS	UNKNOWN	Fallbrook	40	19,000	C	2.2C
28	7470	8862	DE LUZ	UNKNOWN	SANDIA CREEK	Fallbrook	40	19,000	C	2.2C
37	8449	10052	DE LUZ	SANDIA CREEK	zone connector	Fallbrook	40	19,000	D	2.2C
56	15061	13885	DE LUZ	zone connector	PICO	Fallbrook	40	19,000	E	2.2C
294	8525	7521	DULIN	UNKNOWN	OLD HWY 395	Fallbrook	45	16,200	D	2.1E
274	6069	9708	DULIN	SHEARER	UNKNOWN	Fallbrook	45	16,200	D	2.1E
94	7572	6369	FALLBROOK	MISSION	PICO	Fallbrook	40	19,000	C	2.2B
96	7572	6369	FALLBROOK	PICO	MAIN	Fallbrook	40	19,000	C	2.2B
97	16252	12309	FALLBROOK	MAIN	OLD STAGE	Fallbrook	40	19,000	D	2.2B
98	16350	15418	FALLBROOK	OLD STAGE	MANDARIN	Fallbrook	40	19,000	E	2.2B
99	14183	12730	FALLBROOK	MANDARIN	VILLAGE VIEW	Fallbrook	40	19,000	D	2.2B
100	14183	12730	FALLBROOK	VILLAGE VIEW	SHADY GLEN	Fallbrook	40	19,000	D	2.2B
101	13047	11114	FALLBROOK	SHADY GLEN	DEBRA ANN	Fallbrook	40	19,000	D	2.2B
102	13181	10775	FALLBROOK	DEBRA ANN	MC DONALD	Fallbrook	40	19,000	D	2.2B
103	15252	10575	FALLBROOK	MC DONALD	MAGARIAN	Fallbrook	40	19,000	D	2.2B
105	15252	9761	FALLBROOK	MAGARIAN	ARROYO VISTA	Fallbrook	40	19,000	D	2.2B
106	15622	9776	FALLBROOK	ARROYO VISTA	UNKNOWN	Fallbrook	40	19,000	D	2.2B
108	15650	9829	FALLBROOK	UNKNOWN	STAGE COACH	Fallbrook	40	19,000	D	2.2B
109	11267	7008	FALLBROOK	STAGE COACH	VIA SOPLADOR	Fallbrook	40	19,000	C	2.2C
110	11267	7008	FALLBROOK	VIA SOPLADOR	UNKNOWN	Fallbrook	40	19,000	C	2.2C
120	10810	5694	FALLBROOK	UNKNOWN	zone connector	Fallbrook	40	19,000	B	2.2C
139	8794	4995	FALLBROOK	zone connector	RECHE	Fallbrook	40	19,000	B	2.2C
194	4409	4219	GIRD	RECHE	zone connector	Fallbrook	40	16,200	C	2.2E
199	4997	5162	GIRD	zone connector	VIA DEL ROBLES	Fallbrook	40	16,200	C	2.2E
221	6144	6126	GIRD	VIA DEL ROBLES	LOS SICOMOROS	Fallbrook	40	16,200	C	2.2E
229	6447	7201	GIRD	LOS SICOMOROS	LAKETREE	Fallbrook	40	16,200	D	2.2E
250	6907	7646	GIRD	LAKETREE	OAK CLIFF	Fallbrook	40	16,200	D	2.2E
258	8070	7987	GIRD	OAK CLIFF	PALA MESA	Fallbrook	40	16,200	D	2.2E
264	6839	7076	GIRD	PALA MESA	VIA LOMA	Fallbrook	40	16,200	C	2.2E
278	6507	6859	GIRD	VIA LOMA	KNOTTWOOD/ENCINA	Fallbrook	40	16,200	C	2.2E
279	7493	7858	GIRD	KNOTTWOOD/ENCINA	unknown	Fallbrook	40	16,200	D	2.2E
293	7493	7858	GIRD	unknown	zone connector	Fallbrook	40	16,200	D	2.2E
306	7850	8352	GIRD	zone connector	PALA	Fallbrook	40	16,200	D	2.2E
255	8062	5024	GREEN CANYON	WINTERWARM	MISSION	Fallbrook	40	16,200	C	2.2E
238	7137	3266	GREEN CANYON	WINTER HAVEN	WINTERWARM	Fallbrook	40	16,200	B	2.2E
209	8119	3732	GREEN CANYON	QUIET RANCH	WINTERHAVEN	Fallbrook	40	16,200	B	2.2E
195	6543	2019	GREEN CANYON	CALMIN	QUIET RANCH	Fallbrook	40	16,200	B	2.2E
176	8060	3205	GREEN CANYON	unknown	CALMIN	Fallbrook	40	16,200	B	2.2E
167	8060	2822	GREEN CANYON	RECHE	unknown	Fallbrook	40	16,200	B	2.2E
46	5131	2509	GUM TREE	STAGE COACH	zone connector	Fallbrook	40	16,200	B	2.2E
47	5783	2931	GUM TREE	zone connector	HAMILTON	Fallbrook	40	16,200	B	2.2E
45	5611	1986	HAMILTON	MISSION	GUM TREE	Fallbrook	40	16,200	B	2.2E
285	1197	1358	KNOTTWOOD/ENCINA	VIA ENCINAS	PALOMAR	Fallbrook	40	9,700	A	2.2F
286	1323	990	KNOTTWOOD/ENCINA	PALOMAR	ALTA VISTA	Fallbrook	40	9,700	A	2.2F
281	2737	1139	KNOTTWOOD/ENCINA	ALTA VISTA	zone connector	Fallbrook	40	9,700	A	2.2F
284	3205	1545	KNOTTWOOD/ENCINA	zone connector	zone connector	Fallbrook	40	9,700	A	2.2F
282	5146	3794	KNOTTWOOD/ENCINA	zone connector	GIRD	Fallbrook	40	9,700	A	2.2F
32	40124	30246	MISSION	CARLINA	WILLOW GLEN	Fallbrook	40	28,000	F	4.2B
35	40552	30124	MISSION	WILLOW GLEN	LIVE OAK PARK	Fallbrook	40	28,000	F	4.2B
53	46052	32791	MISSION	LIVE OAK PARK	OLD HWY 395	Fallbrook	40	28,000	F	4.2B
52	55145	38117	MISSION	OLD HWY 395	RAMP	Fallbrook	40	28,000	F	4.2B
51	29851	30025	MISSION	RAMP	RAMP	Fallbrook	40	28,000	F	4.2B
50	5543	17164	MISSION	RAMP	OLD 395	Fallbrook	45	19,000	E	2.1D

## 10+GPA+PSR

HWYCLIP2_	UVOL	AVOL	NM	FXNM	TXNM	COMMUNITY	Speed	LOS E THRESHOLD	LOS	Current_ME
31	40124	30246	MISSION	EL PAISANO	UNKNOWN	Fallbrook	40	28,000	F	4.2B
34	38477	28824	MISSION	UNKNOWN	HAMILTON	Fallbrook	40	28,000	F	4.2B
38	32874	26900	MISSION	HAMILTON	DAVIS	Fallbrook	40	28,000	E	4.2B
39	33247	28016	MISSION	DAVIS	STAGE COACH	Fallbrook	40	28,000	F	4.2B
41	25876	19076	MISSION	STAGE COACH	GUM TREE	Fallbrook	40	28,000	B	4.2B
42	27924	22219	MISSION	GUM TREE	INDUSTRIAL	Fallbrook	40	28,000	C	4.2B
40	30099	18264	MISSION	INDUSTRIAL	SANTA MARGARITA	Fallbrook	40	28,000	B	4.2B
61	28671	23488	MISSION	SANTA MARGARITA	BRANDON	Fallbrook	40	28,000	D	4.2B
62	18391	15237	MISSION	BRANDON	IOWA	Fallbrook	40	19,000	E	2.2B
60	19427	13751	MISSION	IOWA	MAIN	Fallbrook	40	19,000	E	2.2B
59	16424	14908	MISSION	MAIN	PICO	Fallbrook	40	19,000	E	2.2B
58	16804	13709	MISSION	PICO	HILL	Fallbrook	40	19,000	E	2.2B
65	16804	13709	MISSION	HILL	HAWTHORNE	Fallbrook	40	28,000	A	4.2B
68	18473	16739	MISSION	HAWTHORNE	ALVARADO	Fallbrook	40	28,000	A	4.2B
85	24684	20607	MISSION	ALVARADO	FIG	Fallbrook	40	28,000	C	4.2B
89	25272	23207	MISSION	FIG	COLLEGE	Fallbrook	40	28,000	D	4.2B
92	25296	23501	MISSION	COLLEGE	zone connector	Fallbrook	40	28,000	D	4.2B
93	26269	24258	MISSION	zone connector	FALLBROOK	Fallbrook	40	28,000	D	4.2B
113	26911	22532	MISSION	FALLBROOK	AVIATION	Fallbrook	40	28,000	D	4.2B
119	15995	15291	MISSION	AVIATION	zone connector	Fallbrook	40	28,000	A	4.2B
124	17468	22312	MISSION	zone connector	AMMUNITION	Fallbrook	40	28,000	C	4.2B
131	14486	23619	MISSION	AMMUNITION	MAIN	Fallbrook	40	28,000	D	4.2B
149	22672	27451	MISSION	MAIN	OHEARN	Fallbrook	40	28,000	E	4.2B
161	23845	30892	MISSION	OHEARN	OLD STAGE	Fallbrook	40	28,000	F	4.2B
171	19950	17714	MISSION	OLD STAGE	PEPPER TREE	Fallbrook	40	28,000	B	4.2B
197	23305	22275	MISSION	PEPPER TREE	zone connector	Fallbrook	40	28,000	C	4.2B
203	22832	21364	MISSION	zone connector	STAGE COACH	Fallbrook	40	28,000	C	4.2B
206	24598	21855	MISSION	STAGE COACH	OLIVE HILL	Fallbrook	40	28,000	C	4.2B
219	19512	14441	MISSION	OLIVE HILL	WINTER HAVEN	Fallbrook	40	28,000	A	4.2B
225	20648	18182	MISSION	WINTER HAVEN	OVERLAND	Fallbrook	40	28,000	B	4.2B
235	20212	18274	MISSION	OVERLAND	BIG OAK RANCH	Fallbrook	40	28,000	B	4.2B
256	20672	18361	MISSION	BIG OAK RANCH	GREEN CANYON	Fallbrook	40	28,000	B	4.2B
268	27402	22527	MISSION	GREEN CANYON	VIA ENCINAS	Fallbrook	40	28,000	D	4.2B
283	27362	22748	MISSION	VIA ENCINAS	HELLERS BEND	Fallbrook	40	28,000	D	4.2B
309	28126	24007	MISSION	HELLERS BEND	VIA MONSERATE	Fallbrook	40	28,000	D	4.2B
313	28789	24856	MISSION	VIA MONSERATE	BAJA MISSION	Fallbrook	40	28,000	D	4.2B
323	28789	24856	MISSION	BAJA MISSION	LA CANADA	Fallbrook	40	28,000	D	4.2B
327	28881	25493	MISSION	LA CANADA	unknown	Fallbrook	40	28,000	E	4.2B
49	5543	17164	OLD 395	MISSION	MISSION	Fallbrook	45	19,000	E	2.1D
117	15007	19714	OLD HWY 395	MISSION	RECHE	Fallbrook	45	19,000	F	2.1A
159	17326	23860	OLD HWY 395	RECHE	STEWART CANYON	Fallbrook	45	19,000	F	2.1A
192	6750	15118	OLD HWY 395	STEWART CANYON	TECALOTE	Fallbrook	45	19,000	E	2.1A
231	7761	17061	OLD HWY 395	TECALOTE	PALA MESA	Fallbrook	45	19,000	E	2.1A
253	9835	17599	OLD HWY 395	PALA MESA	zone connector	Fallbrook	40	28,000	B	4.2B
266	10133	17374	OLD HWY 395	zone connector	PUBLIC	Fallbrook	40	28,000	B	4.2B
273	10133	17374	OLD HWY 395	PUBLIC	PALA	Fallbrook	40	28,000	B	4.2B
280	9644	15376	OLD HWY 395	PALA	unknown	Fallbrook	45	19,000	E	2.1D
295	9644	15376	OLD HWY 395	unknown	DULIN	Fallbrook	45	19,000	E	2.1D
299	14250	18927	OLD HWY 395	DULIN	DULIN	Fallbrook	45	19,000	E	2.1D
216	6060	8457	OLIVE HILL	MISSION	zone connector	Fallbrook	40	9,700	D	2.2F
243	6335	8386	OLIVE HILL	zone connector	zone connector	Fallbrook	40	9,700	D	2.2F
265	7169	8731	OLIVE HILL	zone connector	WHITE HORSE	Fallbrook	40	9,700	E	2.2F
290	5532	8154	OLIVE HILL	WHITE HORSE	LADERA VISTA	Fallbrook	40	9,700	D	2.2F
292	5532	8154	OLIVE HILL	LADERA VISTA	BURMA	Fallbrook	40	9,700	D	2.2F
298	4947	4760	OLIVE HILL	BURMA	RANCHO BONITO	Fallbrook	40	9,700	A	2.2F

## 10+GPA+PSR

HWYCLIP2_	UVOL	AVOL	NM	FXNM	TXNM	COMMUNITY	Speed	LOS E THRESHOLD	LOS	Current_ME
315	5662	5149	OLIVE HILL	RANCHO BONITO	RANCHO CAM	Fallbrook	40	9,700	A	2.2F
328	6057	6525	OLIVE HILL	RANCHO CAM	zone connector	Fallbrook	40	9,700	B	2.2F
332	6487	6591	OLIVE HILL	zone connector	unknown	Fallbrook	40	9,700	B	2.2F
337	44778	43431	PALA	zone connector	RAMONA	Fallbrook	55	37,000	F	4.1A
326	44655	43492	PALA	RAMONA	CALLE DE LA VUELTA	Fallbrook	55	37,000	F	4.1A
324	44831	42213	PALA	CALLE DE LA VUELTA	VIA MONSERATE	Fallbrook	55	37,000	F	4.1A
319	46395	43097	PALA	VIA MONSERATE	UNKNOWN	Fallbrook	55	37,000	F	4.1A
311	46395	43097	PALA	UNKNOWN	LIMBER PINE	Fallbrook	55	37,000	F	4.1A
308	46395	43097	PALA	LIMBER PINE	GIRD	Fallbrook	55	37,000	F	4.1A
310	44542	34732	PALA	GIRD	zone connector	Fallbrook	55	37,000	E	4.1A
305	45289	35854	PALA	zone connector	zone connector	Fallbrook	55	37,000	E	4.1A
288	46073	38376	PALA	zone connector	OLD HWY 395	Fallbrook	55	37,000	F	4.1A
272	42915	44494	PALA	OLD HWY 395	RAMP	Fallbrook	55	37,000	F	4.1A
267	31963	36400	PALA	RAMP	RAMP	Fallbrook	55	37,000	E	4.1A
259	31671	36915	PALA	RAMP	PALA RD	Fallbrook	55	37,000	E	4.1A
252	31671	36915	PALA	PALA RD	PANKEY	Fallbrook	55	37,000	E	4.1A
248	25850	36738.5	PALA	PANKEY	STEWART CANYON	Fallbrook	55	37,000	E	4.1A
240	22243	30527	PALA	PALA-NEW	RICE CANYON	Fallbrook	55	37,000	D	4.1A
226	32028	32628	PALA	RICE CANYON	COUSER CANYON	Fallbrook	55	37,000	D	4.1A
261	9264	6825	PALA MESA	GIRD	UNKNOWN	Fallbrook	40	9,700	C	2.2F
262	9390	6654	PALA MESA	UNKNOWN	UNKNOWN	Fallbrook	40	9,700	B	2.2F
246	9390	6654	PALA MESA	UNKNOWN	WILT	Fallbrook	40	9,700	B	2.2F
234	9505	9010	PALA MESA	WILT	DAISY	Fallbrook	40	9,700	E	2.2F
232	10325	10613	PALA MESA	DAISY	OLD HWY 395	Fallbrook	40	9,700	F	2.2F
230	9259	12315	PALA MESA	OLD HWY 395	PANKEY	Fallbrook	45	19,000	C	2.1A
244	22958	30452	PALA-NEW	STEWART CANYON	PALA	Fallbrook	55	37,000	D	4.1A
152	11624	2526	PALOMINO	OLD STAGE	BEAMAN	Fallbrook	40	19,000	A	2.2C
151	7727	4423	PALOMINO	BEAMAN	UNKNOWN	Fallbrook	40	19,000	B	2.2C
134	8707	4427	PALOMINO	UNKNOWN	MC DONALD	Fallbrook	40	19,000	B	2.2C
135	5996	4398	PALOMINO	MC DONALD	CHRISTI	Fallbrook	40	19,000	B	2.2C
137	5996	4398	PALOMINO	CHRISTI	STAGE COACH	Fallbrook	40	19,000	B	2.2C
242	10612	17364	PANKEY	PALA MESA	PNAKEY PLACE	Fallbrook	45	19,000	E	2.1A
249	11056	19316	PANKEY	PANKEY PLACE	PALA	Fallbrook	45	19,000	F	2.1A
251	9968	13728	PANKEY	PALA	SHEARER	Fallbrook	45	16,200	E	2.1E
174	7149	8261	PEPPER TREE	MISSION	UNKNOWN	Fallbrook	40	16,200	D	2.2E
179	4095	7068	PEPPER TREE	UNKNOWN	UNKNOWN	Fallbrook	40	16,200	C	2.2E
178	2640	4664	PEPPER TREE	UNKNOWN	MC DONALD	Fallbrook	40	16,200	C	2.2E
180	2679	4471	PEPPER TREE	MC DONALD	CALAVO	Fallbrook	40	16,200	C	2.2E
182	2477	3681	PEPPER TREE	CALAVO	STAGE COACH	Fallbrook	40	16,200	B	2.2E
57	15061	14722	PICO	KALMIA	MISSION	Fallbrook	40	19,000	E	2.2C
138	7720	9253	RECHE	STAGE COACH	UNKNOWN	Fallbrook	40	19,000	C	2.2B
140	9094	9331	RECHE	UNKNOWN	FALLBROOK	Fallbrook	40	19,000	C	2.2B
141	17888	14718	RECHE	FALLBROOK	LOS AMIGOS	Fallbrook	40	19,000	E	2.2B
142	18367	14133	RECHE	LOS AMIGOS	GREEN CANYON	Fallbrook	40	19,000	E	2.2B
146	16978	12630	RECHE	GREEN CANYON	LIVE OAK PARK	Fallbrook	40	19,000	D	2.2C
183	13131	12945	RECHE	LIVE OAK PARK	GIRD	Fallbrook	40	19,000	D	2.2C
185	11269	9972	RECHE	GIRD	VIA VISTA	Fallbrook	40	19,000	D	2.2C
186	10584	8855	RECHE	VIA VISTA	RABBIT HILL	Fallbrook	40	19,000	C	2.2C
184	11018	8771	RECHE	RABBIT HILL	YUCCA	Fallbrook	40	19,000	C	2.2C
147	11728	9460	RECHE	YUCCA	RANGER	Fallbrook	40	19,000	C	2.2C
129	12512	11234	RECHE	RANGER	OLD HWY 395	Fallbrook	40	19,000	D	2.2C
204	11253	5814	RICE CANYON	HUNTLEY	zone connector	Fallbrook	40	9,700	B	2.2F
227	10562	6299	RICE CANYON	zone connector	PALA	Fallbrook	40	9,700	B	2.2F
22	3731	1956	SANDIA CREEK	zone connector	unknown	Fallbrook	35	8,000	B	2.3C
27	3731	1956	SANDIA CREEK	unknown	DE LUZ	Fallbrook	35	8,000	B	2.3C



## 10+GPA+PSR

HWYCLIP2_	UVOL	AVOL	NM	FXNM	TXNM	COMMUNITY	Speed	LOS E THRESHOLD	LOS	Current_ME
260	6069	9708	SHEARER	PANKEY	DULIN	Fallbrook	45	16,200	D	2.1E
43	6459	7448	STAGE COACH	MISSION	GUM TREE	Fallbrook	40	19,000	C	2.2B
82	12923	11473	STAGE COACH	GUM TREE	ALVARADO	Fallbrook	40	19,000	D	2.2B
107	13460	14163	STAGE COACH	ALVARADO	FALLBROOK	Fallbrook	40	19,000	E	2.2B
118	4408	7319	STAGE COACH	FALLBROOK	zone connector	Fallbrook	40	19,000	C	2.2B
136	4176	11537	STAGE COACH	zone connector	PALOMINO	Fallbrook	40	19,000	D	2.2B
163	6121	9254	STAGE COACH	RECHE	RANCHWOOD	Fallbrook	40	19,000	C	2.2C
181	6288	10475	STAGE COACH	RANCHWOOD	PEPPER TREE	Fallbrook	40	19,000	D	2.2C
190	5322	10277	STAGE COACH	PEPPER TREE	BROOKE	Fallbrook	40	19,000	D	2.2C
198	4541	6118	STAGE COACH	BROOKE	POMEGRANATE	Fallbrook	40	19,000	C	2.2C
201	5227	5583	STAGE COACH	POMEGRANATE	MORRO	Fallbrook	40	19,000	B	2.2C
202	4535	7220	STAGE COACH	MORRO	MISSION	Fallbrook	40	19,000	C	2.2C
158	12970	13951	STEWART CANYON	OLD HWY 395	ramp I-15 SB	Fallbrook	55	34,200	B	4.1B
155	12970	13951	STEWART CANYON	ramp I-15 SB	ramp I-15 NB	Fallbrook	55	34,200	B	4.1B
154	12970	13951	STEWART CANYON	ramp I-15 NB	STEWART CANYON	Fallbrook	55	34,200	B	4.1B
191	12831	14568	STEWART CANYON	STEWART CANYON	unknown	Fallbrook	40	30,000	A	4.2A
220	18147	17081	STEWART CANYON	unknown	PANKEY	Fallbrook	40	30,000	A	4.2A
228	20464	18565	STEWART CANYON	PANKEY	zone connector	Fallbrook	40	30,000	B	4.2A
237	21355	18707	STEWART CANYON	PNAKEY PLACE	zone connector	Fallbrook	40	30,000	B	4.2A
245	17492	14520	STEWART CANYON	PALA	PNAKEY PLACE	Fallbrook	40	30,000	A	4.2A
269	2880	3162	VIA ENCINAS	MISSION	zone connector	Fallbrook	40	9,700	A	2.2F
276	1197	1358	VIA ENCINAS	zone connector	KNOTTWOOD/ENCINA	Fallbrook	40	9,700	A	2.2F
312	2144	582	VIA MONSERATE	MISSION	ALTA VISTA	Fallbrook	35	8,000	A	2.3C
302	1758	2013	VIA MONSERATE	ALTA VISTA	zone connector	Fallbrook	35	8,000	B	2.3C
320	2091	2359	VIA MONSERATE	zone connector	PALA	Fallbrook	35	8,000	B	2.3C
148	1075	1556	YUCCA	zone connector	RECHE	Fallbrook	40	9,700	A	2.2F
2453	36945	34365	CAMPO	zone connector	SR-94	Jamul-Dulzura	55	37,000	E	4.1A
2467	33847	30752	CAMPO	SR-94	FAIR ACRES	Jamul-Dulzura	55	37,000	D	4.1A
2464	33847	30752	CAMPO	FAIR ACRES	STEELE CANYON	Jamul-Dulzura	55	37,000	D	4.1A
2450	43769	39159	CAMPO	STEELE CANYON	RANCHO MIGUEL	Jamul-Dulzura	55	37,000	F	4.1A
2477	43488	38312	CAMPO	RANCHO MIGUEL	VISTA SAGE	Jamul-Dulzura	55	37,000	F	4.1A
2495	41089	36854	CAMPO	VISTA SAGE	VISTA DIEGO	Jamul-Dulzura	55	37,000	E	4.1A
2501	40660	36609	CAMPO	VISTA DIEGO	LYONS VALLEY	Jamul-Dulzura	55	37,000	E	4.1A
2512	29470	24414	CAMPO	LYONS VALLEY	UNKNOWN	Jamul-Dulzura	55	37,000	B	4.1A
2516	27062	25379	CAMPO	UNKNOWN	PROCTOR VALLEY	Jamul-Dulzura	55	37,000	C	4.1A
2538	21148	19782	CAMPO	JEFFERSON	unknown	Jamul-Dulzura	55	37,000	B	4.1A
2544	21148	19479	CAMPO	unknown	MAXFIELD	Jamul-Dulzura	55	37,000	B	4.1A
2556	21344	18744	CAMPO	MAXFIELD	HILLSIDE	Jamul-Dulzura	55	37,000	B	4.1A
2583	19480	18852	CAMPO	HILLSIDE	MELODY	Jamul-Dulzura	55	37,000	B	4.1A
2600	16093	15375	CAMPO	MELODY	unknown	Jamul-Dulzura	45	19,000	E	2.1D
2629	16093	15375	CAMPO	unknown	RANCHO JAMUL	Jamul-Dulzura	45	19,000	E	2.1D
2639	15500	15224	CAMPO	RANCHO JAMUL	zone connector	Jamul-Dulzura	45	19,000	E	2.1D
2694	14068	14861	CAMPO	zone connector	OTAY LAKES	Jamul-Dulzura	45	19,000	E	2.1D
2706	20336	14218	CAMPO	OTAY LAKES	OTAY LAKES	Jamul-Dulzura	45	19,000	E	2.1D
2770	20336	13451	CAMPO	OTAY LAKES	UNKNOWN	Jamul-Dulzura	45	19,000	D	2.1D
2792	19242	12654	CAMPO	UNKNOWN	unknown	Jamul-Dulzura	45	19,000	D	2.1D
2793	19242	12654	CAMPO	unknown	SR-94	Jamul-Dulzura	45	19,000	D	2.1D
2723	4957	3274	HONEY SPRINGS	CAMPO	zone connector	Jamul-Dulzura	40	16,200	B	2.2E
2722	4435	3269	HONEY SPRINGS	zone connector	unknown	Jamul-Dulzura	40	16,200	B	2.2E
2685	4435	3269	HONEY SPRINGS	unknown	MOTHER GRUNDY TRUCK	Jamul-Dulzura	40	16,200	B	2.2E
2684	3021	2729	HONEY SPRINGS	MOTHER GRUNDY TRUCK	SC 740	Jamul-Dulzura	40	16,200	B	2.2E
2662	3021	2729	HONEY SPRINGS	SC 740	DEERHORN VALLEY	Jamul-Dulzura	40	16,200	B	2.2E
2655	2732	1548	HONEY SPRINGS	DEERHORN VALLEY	zone connector	Jamul-Dulzura	40	16,200	A	2.2E
2633	1755	1079	HONEY SPRINGS	zone connector	BARBER MTN	Jamul-Dulzura	40	16,200	A	2.2E
2618	2326	1770	HONEY SPRINGS	BARBER MTN	LYONS VALLEY	Jamul-Dulzura	40	16,200	A	2.2E

## 10+GPA+PSR

HWYCLIP2_	UVOL	AVOL	NM	FXNM	TXNM	COMMUNITY	Speed	LOS E THRESHOLD	LOS	Current_ME
2403	5656	2442	JAMUL	COTTONWOOD SPRINGS	TUK A WILE	Jamul-Dulzura	40	19,000	A	2.2C
2456	4503	727	JAMUL	TUK A WILE	YUCCA	Jamul-Dulzura	40	19,000	A	2.2C
2469	5066	1028	JAMUL	YUCCA	LYONS VALLEY	Jamul-Dulzura	40	19,000	A	2.2C
2489	5173	6231	JEFFERSON	LYONS VALLEY	OLIVE VISTA	Jamul-Dulzura	40	19,000	C	2.2A
2508	7289	6805	JEFFERSON	OLIVE VISTA	zone connector	Jamul-Dulzura	40	19,000	C	2.2A
2515	10013	4356	JEFFERSON	zone connector	CAMPO	Jamul-Dulzura	40	19,000	B	2.2A
2500	11190	14371	LYONS VALLEY	CAMPO	OLIVE VISTA	Jamul-Dulzura	40	19,000	E	2.2B
2494	10634	13640	LYONS VALLEY	OLIVE VISTA	JEFFERSON	Jamul-Dulzura	40	19,000	E	2.2B
2482	14524	18220	LYONS VALLEY	JEFFERSON	RESERVOIR	Jamul-Dulzura	40	19,000	E	2.2B
2475	14524	18220	LYONS VALLEY	RESERVOIR	JAMUL	Jamul-Dulzura	40	19,000	E	2.2B
2468	17397	15888	LYONS VALLEY	JAMUL	RIO GRANDE	Jamul-Dulzura	40	19,000	E	2.2B
2444	16191	15885	LYONS VALLEY	RIO GRANDE	SC 760	Jamul-Dulzura	40	19,000	E	2.2B
2443	16191	14559	LYONS VALLEY	SC 760	SKYLINE TRUCK	Jamul-Dulzura	40	19,000	E	2.2B
2439	5973	9865	LYONS VALLEY	SKYLINE TRUCK	zone connector	Jamul-Dulzura	40	16,200	D	2.2E
2441	2186	3153	LYONS VALLEY	zone connector	JAMUL HIGHLANDS	Jamul-Dulzura	40	16,200	B	2.2E
2458	2808	3078	LYONS VALLEY	JAMUL HIGHLANDS	AVA LOMA	Jamul-Dulzura	40	16,200	B	2.2E
2446	1098	1992	LYONS VALLEY	AVA LOMA	LAWSON VALLEY	Jamul-Dulzura	40	16,200	B	2.2E
2461	903	2521	LYONS VALLEY	LAWSON VALLEY	unknown	Jamul-Dulzura	40	16,200	B	2.2E
2510	903	2521	LYONS VALLEY	unknown	zone connector	Jamul-Dulzura	40	16,200	B	2.2E
2517	1027	1145	LYONS VALLEY	zone connector	UNKNOWN	Jamul-Dulzura	40	16,200	A	2.2E
2581	955	1017	LYONS VALLEY	UNKNOWN	UNKNOWN	Jamul-Dulzura	40	16,200	A	2.2E
2579	160	176	LYONS VALLEY	UNKNOWN	UNKNOWN	Jamul-Dulzura	40	16,200	A	2.2E
2559	160	176	LYONS VALLEY	UNKNOWN	HONEY SPRINGS	Jamul-Dulzura	40	16,200	A	2.2E
2604	2669	1082	LYONS VALLEY	SKYLINE TRUCK	BARRETT LAKE	Jamul-Dulzura	40	9,700	A	2.2F
2603	2669	1082	LYONS VALLEY	BARRETT LAKE	UNKNOWN	Jamul-Dulzura	40	9,700	A	2.2F
2587	3788	1375	MELODY	PROCTOR VALLEY	CALLE MESQUITE	Jamul-Dulzura	40	16,200	A	2.2E
2584	3788	1982	MELODY	CALLE MESQUITE	CAMPO	Jamul-Dulzura	40	16,200	B	2.2E
2801	11819	7268	OTAY LAKES	unknown	unknown	Jamul-Dulzura	45	19,000	C	2.1D
2798	11819	7254	OTAY LAKES	unknown	SC 760	Jamul-Dulzura	45	19,000	C	2.1D
2779	11819	7254	OTAY LAKES	SC 760	MINNEWANNA	Jamul-Dulzura	45	19,000	C	2.1D
2776	11350	6769	OTAY LAKES	MINNEWANNA	UNKNOWN	Jamul-Dulzura	45	19,000	C	2.1D
2774	12228	6769	OTAY LAKES	UNKNOWN	UNKNOWN	Jamul-Dulzura	45	19,000	C	2.1D
2704	12228	6631	OTAY LAKES	UNKNOWN	CAMPO	Jamul-Dulzura	45	19,000	C	2.1D
2759	14504	7158	PROCTOR VALLEY	EASTLAKE WOODS	UNKNOWN	Jamul-Dulzura	40	16,200	D	2.2E
2760	14504	6976	PROCTOR VALLEY	UNKNOWN	zone connector	Jamul-Dulzura	40	16,200	C	2.2E
2732	13438	5526	PROCTOR VALLEY	zone connector	zone connector	Jamul-Dulzura	40	16,200	C	2.2E
2689	11791	4734	PROCTOR VALLEY	zone connector	unknown	Jamul-Dulzura	40	16,200	C	2.2E
2636	11791	4734	PROCTOR VALLEY	unknown	SC 770	Jamul-Dulzura	40	16,200	C	2.2E
2630	11791	4734	PROCTOR VALLEY	SC 770	MILLAR RANCH	Jamul-Dulzura	40	16,200	C	2.2E
2625	11791	4734	PROCTOR VALLEY	MILLAR RANCH	ECHO VALLEY	Jamul-Dulzura	40	16,200	C	2.2E
2609	12180	5191	PROCTOR VALLEY	ECHO VALLEY	PIONEER	Jamul-Dulzura	40	16,200	C	2.2E
2589	16407	5233	PROCTOR VALLEY	PIONEER	MELODY	Jamul-Dulzura	40	16,200	C	2.2E
2588	13261	4358	PROCTOR VALLEY	MELODY	CALLE BUENO GANAR	Jamul-Dulzura	40	16,200	C	2.2E
2577	13405	3966	PROCTOR VALLEY	CALLE BUENO GANAR	unknown	Jamul-Dulzura	40	16,200	B	2.2E
2555	13405	3966	PROCTOR VALLEY	unknown	SCHLEE CANYON	Jamul-Dulzura	40	16,200	B	2.2E
2547	13216	4763	PROCTOR VALLEY	SCHLEE CANYON	MAXFIELD	Jamul-Dulzura	40	16,200	C	2.2E
2546	12393	8490	PROCTOR VALLEY	MAXFIELD	CAMPO	Jamul-Dulzura	40	16,200	D	2.2E
2434	11094	6499	SKYLINE TRUCK	LYONS VALLEY	UNKNOWN	Jamul-Dulzura	40	19,000	C	2.2C
2409	8629	7078	SKYLINE TRUCK	UNKNOWN	LAWSON VALLEY	Jamul-Dulzura	40	19,000	C	2.2C
2407	5356	3814	SKYLINE TRUCK	LAWSON VALLEY	LAWSON VALLEY	Jamul-Dulzura	40	19,000	B	2.2C
2435	4128	2425	SKYLINE TRUCK	LAWSON VALLEY	SKYTRAIL RANCH	Jamul-Dulzura	40	19,000	A	2.2C
2463	1784	2547	SKYLINE TRUCK	SKYTRAIL RANCH	UNKNOWN	Jamul-Dulzura	40	19,000	A	2.2C
2471	1784	2547	SKYLINE TRUCK	UNKNOWN	UNKNOWN	Jamul-Dulzura	40	19,000	A	2.2C
2470	1784	2547	SKYLINE TRUCK	UNKNOWN	SC 790	Jamul-Dulzura	40	19,000	A	2.2C
2558	1784	1297	SKYLINE TRUCK	SC 790	LYONS VALLEY	Jamul-Dulzura	40	19,000	A	2.2C

## 10+GPA+PSR

HWYCLIP2_	UVOL	AVOL	NM	FXNM	TXNM	COMMUNITY	Speed	LOS E THRESHOLD	LOS	Current_ME
2466	36945	34365	SR-94	CAMPO	CAMPO	Jamul-Dulzura	55	37,000	E	4.1A
2810	18555	13986	SR-94	CAMPO	unknown	Jamul-Dulzura	45	19,000	E	2.1D
2822	18555	13986	SR-94	UNKNOWN	unknown	Jamul-Dulzura	45	19,000	E	2.1D
2821	16009	13757	SR-94	UNKNOWN	PRINGLE CANYON	Jamul-Dulzura	45	19,000	E	2.1D
2832	16009	13757	SR-94	PRINGLE CANYON	UNKNOWN	Jamul-Dulzura	45	19,000	E	2.1D
2836	15379	13787	SR-94	UNKNOWN	BARRETT LAKE	Jamul-Dulzura	45	19,000	E	2.1D
2838	15497	14029	SR-94	BARRETT LAKE	BARRETT SMITH	Jamul-Dulzura	45	19,000	E	2.1D
2451	12307	9314	STEELE CANYON	VISTA CIELO	CAMPO	Jamul-Dulzura	55	34,200	A	4.1B
1305	588	1296	BOULDER CREEK	PINE HILLS	ENGINEERS	Julian	40	9,700	A	2.2F
922	81	397	FARMER	WYNOLA	unknown	Julian	40	9,700	A	2.2F
933	81	2018	FARMER	unknown	zone connector	Julian	40	9,700	A	2.2F
947	1065	2316	FARMER	zone connector	SR-78	Julian	40	9,700	A	2.2F
888	15247	8072	JULIAN	SR-79	SR-78	Julian	40	19,000	C	2.2D
994	2583	2851	PINE HILLS	SR-78	DEER LAKE PARK	Julian	40	9,700	A	2.2F
1013	2564	2847	PINE HILLS	DEER LAKE PARK	zone connector	Julian	40	9,700	A	2.2F
1063	588	1296	PINE HILLS	zone connector	BOULDER CREEK	Julian	40	9,700	A	2.2F
884	15247	8072	SR-78	JULIAN	zone connector	Julian	40	19,000	C	2.2D
903	15379	8020	SR-78	zone connector	WYNOLA	Julian	40	19,000	C	2.2D
937	7830	7962	SR-78	WYNOLA	FARLEY	Julian	40	19,000	C	2.2D
948	7765	7197	SR-78	FARLEY	PINE HILLS	Julian	40	19,000	C	2.2D
955	6474	7475	SR-78	PINE HILLS	COLEMAN	Julian	40	19,000	C	2.2D
954	6474	7475	SR-78	COLEMAN	FARMER	Julian	40	19,000	C	2.2D
951	7071	8306	SR-78	FARMER	B	Julian	40	19,000	C	2.2D
962	7707	7284	SR-78	B	SR-79	Julian	40	19,000	C	2.2D
961	9398	5460	SR-78	SR-79	MANZANITA	Julian	40	19,000	B	2.2D
959	8667	5661	SR-78	MANZANITA	HOLLOW GLEN	Julian	40	19,000	B	2.2D
953	8667	4288	SR-78	HOLLOW GLEN	SUNSHINE	Julian	40	19,000	B	2.2D
926	7021	2157	SR-78	SUNSHINE	WYNOLA	Julian	40	19,000	A	2.2D
986	14800	3036	SR-78	WYNOLA	unknown	Julian	40	19,000	B	2.2D
999	11766	4602	SR-79	SR-78	OAK LAND	Julian	40	19,000	B	2.2D
1190	11132	4810	SR-79	OAK LAND	HARRISON PARK	Julian	40	19,000	B	2.2D
904	7548	744	WYNOLA	SR-78	UNKNOWN	Julian	40	9,700	A	2.2F
905	8140	1423	WYNOLA	UNKNOWN	FARMER	Julian	40	9,700	A	2.2F
895	7830	1284	WYNOLA	FARMER	SR-78	Julian	40	9,700	A	2.2F
1947	1201	798	01ST	PEPPER	BRADLEY	Lakeside	40	16,200	A	2.2E
1967	10195	9525	01ST	BRADLEY	CAJON GREENS	Lakeside	40	16,200	D	2.2E
1988	9254	9363	01ST	CAJON GREENS	GREENFIELD	Lakeside	40	16,200	D	2.2E
1998	8701	9270	01ST	GREENFIELD	PERSIMMON	Lakeside	40	16,200	D	2.2E
2006	10970	10178	01ST	PERSIMMON	zone connector	Lakeside	40	16,200	D	2.2E
2016	11697	10975	01ST	zone connector	BROADWAY	Lakeside	40	16,200	E	2.2E
1951	21446	16467	02ND	PEPPER	ADOBE	Lakeside	55	37,000	B	4.1A
1966	21578	18901	02ND	ADOBE	DAWN RIDGE	Lakeside	55	37,000	B	4.1A
1499	32068	26096	ASHWOOD	WILLOW	unknown	Lakeside	55	37,000	C	4.1A
1519	32068	26952	ASHWOOD	unknown	zone connector	Lakeside	55	37,000	C	4.1A
1537	33143	27464	ASHWOOD	zone connector	MAPLEVIEW	Lakeside	55	37,000	C	4.1A
1997	12013	8872	BALLANTYNE	GREENFIELD	HART	Lakeside	40	28,000	A	4.2B
1717	8874	5144	BLOSSOM VALLEY	VISTA ENTRADA	LAKE JENNINGS PARK	Lakeside	40	19,000	B	2.2D
1714	9075	5171	BLOSSOM VALLEY	QUAIL CANYON	VISTA ENTRADA	Lakeside	40	19,000	B	2.2D
1695	8576	4129	BLOSSOM VALLEY	unknown	QUAIL CANYON	Lakeside	40	16,200	C	2.2E
1683	8576	4129	BLOSSOM VALLEY	FLINN SPRINGS	unknown	Lakeside	40	16,200	C	2.2E
1593	7169	5284	BLOSSOM VALLEY	QUAIL VALLEY	FLINN SPRINGS	Lakeside	40	16,200	C	2.2E
1575	3589	4013	BLOSSOM VALLEY	BLOSSOM VALLEY	QUAIL VALLEY	Lakeside	40	16,200	B	2.2E
1527	3589	2896	BLOSSOM VALLEY	QUAIL CANYON	BLOSSOM VALLEY	Lakeside	40	16,200	B	2.2E
1952	10934	15897	BRADLEY		365 MAGNOLIA	Lakeside	55	34,200	B	4.1B
1936	17472	20785	BRADLEY	MAGNOLIA	RAMP	Lakeside	55	34,200	B	4.1B

## 10+GPA+PSR

HWYCLIP2	UVOL	AVOL	NM	FXNM	TXNM	COMMUNITY	Speed	LOS E THRESHOLD	LOS	Current_ME	
1937	21344	22549	BRADLEY	RAMP	RAMP	Lakeside	55	34,200	B	4.1B	
1939	25381	30527	BRADLEY	RAMP	GRAVES	Lakeside	55	34,200	D	4.1B	
1940	27157	30176	BRADLEY	GRAVES		Lakeside	55	34,200	D	4.1B	
1941	24368	27193	BRADLEY		325/360	Lakeside	55	34,200	C	4.1B	
1942	24368	27193	BRADLEY	325/360	450/465-MHP/469	Lakeside	55	34,200	C	4.1B	
1943	23039	26018	BRADLEY	450/465-MHP/469	MOLLISON	Lakeside	55	34,200	C	4.1B	
1944	22845	27356	BRADLEY	MOLLISON	unknown	Lakeside	55	34,200	C	4.1B	
1945	22845	27356	BRADLEY	unknown	UNKNOWN	Lakeside	55	34,200	C	4.1B	
1948	22061	26102	BRADLEY	UNKNOWN	01ST	Lakeside	55	34,200	C	4.1B	
1946	17441	23196	BRADLEY	01ST	PEPPER	Lakeside	55	34,200	C	4.1B	
1510	700	610	BROAD OAKS	HAWLEY	unknown	Lakeside	35	8,000	A	2.3C	
1525	26323	18282	CHANNEL	LAKESIDE	zone connector	Lakeside	55	34,200	B	4.1B	
1553	24352	19204	CHANNEL	zone connector	MAPLEVIEW NEW	Lakeside	55	34,200	B	4.1B	
1570	9271	8512	CHANNEL	MAPLEVIEW	INDUSTRY	Lakeside	40	19,000	C	2.2B	
1588	9271	9854	CHANNEL	INDUSTRY	LAKESHORE	Lakeside	40	19,000	D	2.2B	
1599	6384	8573	CHANNEL	LAKESHORE	ROBERTS	Lakeside	40	19,000	C	2.2B	
1618	6384	8573	CHANNEL	ROBERTS	WOODSIDE	Lakeside	40	19,000	C	2.2B	
1627	7472	6007	CHANNEL	WOODSIDE	zone connector	Lakeside	40	19,000	C	2.2C	
1658	4821	3537	CHANNEL	zone connector	JULIAN	Lakeside	40	19,000	B	2.2C	
1581	683	2071	EL MONTE	UNKNOWN	LAKE JENNINGS PARK	Lakeside	35	8,000	B	2.3C	
1521	674	1698	EL MONTE	UNKNOWN	UNKNOWN	Lakeside	35	8,000	A	2.3C	
1486	161	1687	EL MONTE	UNKNOWN	HAZY MEADOW	Lakeside	35	8,000	A	2.3C	
1469	2	28	EL MONTE	UNKNOWN	HAZY MEADOW	Lakeside	35	8,000	A	2.3C	
1471	2	28	EL MONTE	UNKNOWN	UNKNOWN	Lakeside	35	8,000	A	2.3C	
1534	7021	7402	EL NOPAL	SANTANA	AQUILLA	Lakeside	40	16,200	D	2.2E	
1532	7006	7298	EL NOPAL	AQUILLA	LOS RANCHITOS	Lakeside	40	16,200	D	2.2E	
1533	7140	6776	EL NOPAL	LOS RANCHITOS	LOZITA	Lakeside	40	16,200	C	2.2E	
1566	7140	6776	EL NOPAL	LOZITA	UNNAMED LKS	Lakeside	40	16,200	C	2.2E	
1475	2742	2798	EUCALYPTUS HILLS	PINEHURST	VALLE VISTA	Lakeside	40	16,200	B	2.2E	
1918	13284	20623	GRAVES	PEPPER	DANNY	Lakeside	55	34,200	B	4.1B	
1938	13858	21629	GRAVES	DANNY	BRADLEY	Lakeside	55	34,200	B	4.1B	
1965	9234	14683	GRAVES	BRADLEY	GRAVES	Lakeside	40	19,000	E	2.2C	
1981	9810	15079	GRAVES	GRAVES	BRADLEY ACCESS	Lakeside	40	19,000	E	2.2C	
1983	5295	7794	GRAVES	BRADLEY ACCESS	GREENFIELD	Lakeside	40	19,000	C	2.2C	
1996	5295	9326	GRAVES	GREENFIELD	HART	Lakeside	40	19,000	C	2.2C	
1994	18349	13439	GREENFIELD	VERNON	BRADLEY ACCESS	Lakeside	40	19,000	D	2.2B	
1984	19182	14244	GREENFIELD	BRADLEY ACCESS	BALLANTYNE	Lakeside	40	19,000	E	2.2B	
1985	10359	6719	GREENFIELD	BALLANTYNE	unknown	Lakeside	40	19,000	C	2.2B	
1986	10359	6719	GREENFIELD	unknown	VICTOR	Lakeside	40	19,000	C	2.2B	
1990	11704	10701	GREENFIELD	MOLLISON	DIAMOND	Lakeside	40	19,000	D	2.2B	
1989	8664	9561	GREENFIELD	DIAMOND	01ST	Lakeside	40	19,000	D	2.2B	
1991	9613	8146	GREENFIELD	01ST	ORO	Lakeside	40	19,000	C	2.2B	
1992	6760	4098	GREENFIELD	ORO	02ND	Lakeside	40	19,000	B	2.2B	
1507	1029	456	HAWLEY	QUAIL CANYON	unknown	Lakeside	35	8,000	A	2.3C	
1524	1029	456	HAWLEY	unknown	BLOSSOM VALLEY	Lakeside	35	8,000	A	2.3C	
1569	1029	456	HAWLEY	BLOSSOM VALLEY	DEL VIEW	Lakeside	35	8,000	A	2.3C	
1632	3924	1994	HAWLEY	DEL VIEW	OLD HWY 80	Lakeside	35	8,000	B	2.3C	
1924	18281	14135	I-8 BUSINESS	12970-RANCH VALLEY	LAVALA	Lakeside	40	28,000	A	4.2B	
1914	17998	13966	I-8 BUSINESS	13162(TERRACE VIEW)	12970-RANCH VALLEY	Lakeside	40	28,000	A	4.2B	
1896	17998	13966	I-8 BUSINESS	JACKSON HILL	13162(TERRACE VIEW)	Lakeside	40	28,000	A	4.2B	
1890	15987	10925	I-8 BUSINESS		13162	JACKSON HILL	Lakeside	40	28,000	A	4.2B
1879	15987	10925	I-8 BUSINESS	unknown		13162	Lakeside	40	28,000	A	4.2B
1869	15987	10925	I-8 BUSINESS	LOS COCHES	unknown	Lakeside	40	28,000	A	4.2B	
1853	15319	9917	I-8 BUSINESS	13439(VONS)	LOS COCHES	Lakeside	40	28,000	A	4.2B	
1847	15319	9917	I-8 BUSINESS	WAL-MART	13439(VONS)	Lakeside	40	28,000	A	4.2B	

## 10+GPA+PSR

HWYCLIP2_	UVOL	AVOL	NM	FXNM	TXNM	COMMUNITY	Speed	LOS E THRESHOLD	LOS	Current_ME
1844	15319	9917	I-8 BUSINESS	13450-LAMPLITER	WAL-MART	Lakeside	40	28,000	A	4.2B
1842	15319	9917	I-8 BUSINESS	13460-PANARAMA	13450-LAMPLITER	Lakeside	40	28,000	A	4.2B
1824	15319	9917	I-8 BUSINESS		13460-PANARAMA	Lakeside	40	28,000	A	4.2B
1806	15319	9917	I-8 BUSINESS		13490	Lakeside	40	28,000	A	4.2B
1797	10167	5722	I-8 BUSINESS		13545	Lakeside	40	28,000	A	4.2B
1790	10167	5722	I-8 BUSINESS		13594	Lakeside	40	28,000	A	4.2B
1781	10167	5722	I-8 BUSINESS	13655/LAKE VIEW		Lakeside	40	28,000	A	4.2B
1774	10167	5722	I-8 BUSINESS	13720(TWDW MHP)	13655/LAKE VIEW	Lakeside	40	28,000	A	4.2B
1768	10167	5722	I-8 BUSINESS	EAST LAKEVIEW	13720(TWDW MHP)	Lakeside	40	28,000	A	4.2B
1760	7902	8271	I-8 BUSINESS	13792(HILLS MHP)	EAST LAKEVIEW	Lakeside	40	28,000	A	4.2B
1758	7902	8271	I-8 BUSINESS	PINKARD	13792(HILLS MHP)	Lakeside	40	28,000	A	4.2B
1750	5594	8271	I-8 BUSINESS	UNKNOWN	PINKARD	Lakeside	40	28,000	A	4.2B
1749	5594	8271	I-8 BUSINESS	LAKESIDE FIRE DEPT	UNKNOWN	Lakeside	40	28,000	A	4.2B
1741	5594	8271	I-8 BUSINESS	unknown	LAKESIDE FIRE DEPT	Lakeside	40	28,000	A	4.2B
1726	5594	8271	I-8 BUSINESS	LAKE JENNINGS PARK	unknown	Lakeside	40	28,000	A	4.2B
1585	15807	8704	INDUSTRY	WINTER GARDENS	MAPLEVIEW NEW	Lakeside	55	37,000	A	4.1A
1657	8488	9120	JULIAN	CHANNEL	CACTUS	Lakeside	40	19,000	C	2.2C
1654	9636	12166	JULIAN	CACTUS	LOS COCHES	Lakeside	40	19,000	D	2.2C
1647	6644	11149	JULIAN	LOS COCHES	UNKNOWN	Lakeside	40	19,000	D	2.2C
1646	6644	14155	JULIAN	UNKNOWN		Lakeside	40	19,000	E	2.2C
1641	6644	14155	JULIAN		12640	Lakeside	40	19,000	E	2.2C
1633	6827	12099	JULIAN	CYPRESS	PETITE	Lakeside	40	19,000	D	2.2C
1624	6827	12099	JULIAN	PETITE	PINO	Lakeside	40	19,000	D	2.2C
1619	10385	11002	JULIAN	PINO	LAKEVIEW	Lakeside	40	19,000	D	2.2C
1614	4645	7369	JULIAN	LAKEVIEW	WOODLAND VISTA	Lakeside	40	19,000	C	2.2C
1607	4556	7334	JULIAN	WOODLAND VISTA	LAKE JENNINGS PARK	Lakeside	40	19,000	C	2.2C
1529	35293	28582	LAKE JENNINGS PARK	MAPLEVIEW	PINO	Lakeside	55	37,000	C	4.1A
1554	30569	23912	LAKE JENNINGS PARK	PINO	WINCHESTER	Lakeside	55	37,000	B	4.1A
1582	31234	24100	LAKE JENNINGS PARK	WINCHESTER	JULIAN	Lakeside	55	37,000	B	4.1A
1634	34458	28915	LAKE JENNINGS PARK	JULIAN	zone connector	Lakeside	55	34,200	D	4.1B
1697	34197	27633	LAKE JENNINGS PARK	zone connector	PINKARD	Lakeside	55	34,200	D	4.1B
1702	35194	29148	LAKE JENNINGS PARK	PINKARD	HARRITT	Lakeside	55	34,200	D	4.1B
1704	35194	29148	LAKE JENNINGS PARK	HARRITT	JENNINGS VISTA	Lakeside	55	34,200	D	4.1B
1711	34746	30010	LAKE JENNINGS PARK	JENNINGS VISTA	I-8 BUSINESS	Lakeside	55	34,200	D	4.1B
1718	37072	37190	LAKE JENNINGS PARK	I-8 BUSINESS	RAMP	Lakeside	55	34,200	F	4.1B
1719	24459	25032	LAKE JENNINGS PARK	RAMP	RAMP	Lakeside	55	34,200	C	4.1B
1722	31025	32022	LAKE JENNINGS PARK	RAMP	SIERRA ALTA	Lakeside	55	34,200	E	4.1B
1513	11015	1985	LAKESIDE	CHANNEL	SR-67	Lakeside	40	16,200	B	2.2E
1514	20417	21833	LAKESIDE	zone connector	CHANNEL	Lakeside	55	34,200	B	4.1B
1673	7956	4999	LAKEVIEW	JULIAN	zone connector	Lakeside	40	16,200	C	2.2E
1709	6984	5216	LAKEVIEW	zone connector	IDYL	Lakeside	40	16,200	C	2.2E
1737	6984	4261	LAKEVIEW	IDYL	EAST LAKEVIEW	Lakeside	40	16,200	C	2.2E
1769	6536	4316	LAKEVIEW	EAST LAKEVIEW	MARJAY	Lakeside	40	16,200	C	2.2E
1800	7124	6857	LAKEVIEW	MARJAY	LOS COCHES	Lakeside	40	16,200	C	2.2E
1648	13774	13774	LOS COCHES	MAINE	JULIAN	Lakeside	45	19,000	E	2.1D
1655	18047	13508	LOS COCHES	JULIAN	unknown	Lakeside	45	19,000	E	2.1D
1692	18047	13508	LOS COCHES	unknown	DEL SOL	Lakeside	45	19,000	E	2.1D
1748	16894	14900	LOS COCHES	DEL SOL	zone connector	Lakeside	45	19,000	E	2.1D
1767	16791	15032	LOS COCHES	zone connector	NEW ROAD	Lakeside	45	19,000	E	2.1D
1777	18717	15899	LOS COCHES	NEW ROAD	BOWER	Lakeside	45	19,000	E	2.1D
1801	19163	16475	LOS COCHES	BOWER	LAKEVIEW	Lakeside	45	19,000	E	2.1D
1854	22004	17890	LOS COCHES	LAKEVIEW	I-8 BUSINESS	Lakeside	45	19,000	E	2.1D
1858	19636	19716	LOS COCHES	I-8 BUSINESS	AURORA	Lakeside	55	34,200	B	4.1B
1870	19636	19716	LOS COCHES	AURORA	BASHFUL	Lakeside	55	34,200	B	4.1B
1881	19907	24169	LOS COCHES	BASHFUL	ORA BELLE	Lakeside	55	34,200	C	4.1B

## 10+GPA+PSR

HWYCLIP2	UVOL	AVOL	NM	FXNM	TXNM	COMMUNITY	Speed	LOS E THRESHOLD	LOS	Current_ME
1891	21368	25141	LOS COCHES	ORA BELLE	RAMP	Lakeside	55	34,200	C	4.1B
1893	22671	30223	LOS COCHES	RAMP	RAMP	Lakeside	55	34,200	D	4.1B
1917	16061	13521	MAGNOLIA	AIRPORT		Lakeside	55	34,200	A	4.1B
1931	20412	16326	MAGNOLIA		1681 DENNY	Lakeside	55	34,200	B	4.1B
1935	20412	16326	MAGNOLIA	DENNY	BRADLEY	Lakeside	55	34,200	B	4.1B
1964	17823	23458	MAGNOLIA	BRADLEY	CYPRESS	Lakeside	55	34,200	C	4.1B
1975	17452	21829	MAGNOLIA	CYPRESS	unknown	Lakeside	55	34,200	B	4.1B
1995	17452	21829	MAGNOLIA	unknown	VERNON	Lakeside	55	34,200	B	4.1B
1962	17828	14134	MAINE	SYDNEY	LAVALA	Lakeside	40	28,000	A	4.2B
1564	13393	16264	MAINE	MAPLEVIEW	LAUREL	Lakeside	40	16,200	F	2.2E
1574	13393	16264	MAINE	LAUREL	zone connector	Lakeside	40	16,200	F	2.2E
1580	13280	16348	MAINE	zone connector	LAKESHORE	Lakeside	40	16,200	F	2.2E
1595	11023	17164	MAINE	LAKESHORE	PARKSIDE	Lakeside	40	16,200	F	2.2E
1609	9975	14940	MAINE	PARKSIDE	WOODSIDE	Lakeside	40	16,200	E	2.2E
1625	9644	12917	MAINE	WOODSIDE	LOS COCHES	Lakeside	40	16,200	E	2.2E
1464	3360	2728	MANZANITA	PINEHURST	zone connector	Lakeside	40	16,200	B	2.2E
1480	3060	3830	MANZANITA	zone connector	EUCALYPTUS HILLS	Lakeside	40	16,200	B	2.2E
1552	11349	15896	MAPLEVIEW	CHANNEL	12374-MHP	Lakeside	55	37,000	B	4.1A
1548	11349	15896	MAPLEVIEW	12374-MHP	ramp SR-67 SB	Lakeside	55	37,000	B	4.1A
1547	11349	15896	MAPLEVIEW	ramp SR-67 SB	SR-67 SB	Lakeside	55	37,000	B	4.1A
1545	34661	42850	MAPLEVIEW	SR-67 SB	SR-67 NB	Lakeside	55	37,000	F	4.1A
1543	58896	37433	MAPLEVIEW	SR-67 NB	MAINE	Lakeside	55	37,000	F	4.1A
1542	46455	54223	MAPLEVIEW	MAINE	VINE	Lakeside	55	37,000	F	4.1A
1540	40526	48893	MAPLEVIEW	VINE	UNKNOWN	Lakeside	55	37,000	F	4.1A
1538	40526	48040	MAPLEVIEW	UNKNOWN	ASHWOOD	Lakeside	55	37,000	F	4.1A
1536	37289	27996	MAPLEVIEW	ASHWOOD	#NAME?	Lakeside	55	37,000	C	4.1A
1578	15807	5744	MAPLEVIEW NEW	INDUSTRY	UNKNOWN	Lakeside	55	37,000	A	4.1A
1565	12569	3321	MAPLEVIEW NEW	UNKNOWN	CHANNEL	Lakeside	55	37,000	A	4.1A
1604	14900	13914	MAST	LOS RANCHITOS	UNNAMED LKS	Lakeside	55	34,200	B	4.1B
1605	23116	22840	MAST	UNNAMED LKS	RIVERFORD	Lakeside	55	34,200	C	4.1B
1920	1244	2437	MOLLISON	PEPPER	BRADLEY	Lakeside	40	16,200	B	2.2E
1457	15254	5800	MORENO	VIGILANTE	zone connector	Lakeside	40	16,200	C	2.2E
1459	15549	5792	MORENO	zone connector	SAN VICENTE	Lakeside	40	16,200	C	2.2E
1485	16510	4277	MORENO	SAN VICENTE	WILLOW NEW	Lakeside	40	16,200	C	2.2E
1492	3997	4443	OAK CREEK	EUCALYPTUS HILLS	zone connector	Lakeside	40	16,200	C	2.2E
1503	5380	4697	OAK CREEK	zone connector	LAKESIDE	Lakeside	40	16,200	C	2.2E
1734	18677	25825	OLD HWY 80	SIERRA ALTA	PECAN PARK	Lakeside	55	34,200	C	4.1B
1732	16684	23943	OLD HWY 80	PECAN PARK	PECAN PARK	Lakeside	55	34,200	C	4.1B
1721	18046	23989	OLD HWY 80	PECAN PARK	14315/14328	Lakeside	55	34,200	C	4.1B
1716	18046	23989	OLD HWY 80	14315/14328	BOND	Lakeside	55	34,200	C	4.1B
1713	18046	22320	OLD HWY 80	BOND	unknown	Lakeside	55	34,200	B	4.1B
1707	18046	16439	OLD HWY 80	unknown	CHIMNEY ROCK	Lakeside	55	34,200	B	4.1B
1703	14555	16439	OLD HWY 80	CHIMNEY ROCK	unknown	Lakeside	55	34,200	B	4.1B
1701	14555	16439	OLD HWY 80	unknown	MARINA SPRINGS	Lakeside	55	34,200	B	4.1B
1693	14555	10941	OLD HWY 80	MARINA SPRINGS	LABRADOR	Lakeside	40	19,000	D	2.2B
1686	11117	11944	OLD HWY 80	LABRADOR	FLINN SPRINGS	Lakeside	40	19,000	D	2.2B
1668	9438	10966	OLD HWY 80	FLINN SPRINGS	15141 HOLIDAY R	Lakeside	40	19,000	D	2.2B
1665	9438	10966	OLD HWY 80	15141 HOLIDAY R	15353/OAK CREEK	Lakeside	40	19,000	D	2.2B
1644	12298	10922	OLD HWY 80	15353/OAK CREEK	15405/15420(MHP)	Lakeside	40	19,000	D	2.2B
1649	10500	9335	OLD HWY 80	15405/15420(MHP)	HAWLEY	Lakeside	40	19,000	C	2.2B
1631	7693	7460	OLD HWY 80	HAWLEY	SILVA	Lakeside	40	19,000	C	2.2B
1999	1996	1639	ORO	GREENFIELD	PERSIMMON	Lakeside	40	16,200	A	2.2E
2014	3100	1374	ORO	PERSIMMON	BROADWAY	Lakeside	40	16,200	A	2.2E
1522	4873	5291	PALM ROW	LAKESIDE	PLAZA PASEO	Lakeside	40	16,200	C	2.2E
1551	5398	7021	PALM ROW	PLAZA PASEO	RIVERSIDE	Lakeside	40	16,200	C	2.2E

## 10+GPA+PSR

HWYCLIP2	UVOL	AVOL	NM	FXNM	TXNM	COMMUNITY	Speed	LOS E THRESHOLD	LOS	Current_ME
1898	10063	12465	PEPPER	GRAVES	VULCAN	Lakeside	40	19,000	D	2.2C
1899	10063	12465	PEPPER	VULCAN	ROXANNE	Lakeside	40	19,000	D	2.2C
1900	9568	12455	PEPPER	ROXANNE	GARYWOOD/MARLINDA	Lakeside	40	19,000	D	2.2C
1902	8436	11017	PEPPER	GARYWOOD/MARLINDA	BATES	Lakeside	40	19,000	D	2.2C
1911	7924	10507	PEPPER	BATES	MOLLISON	Lakeside	40	19,000	D	2.2C
1915	6680	8832	PEPPER	MOLLISON	PEPPER VILLA	Lakeside	40	19,000	C	2.2C
1916	6680	8521	PEPPER	PEPPER VILLA	unknown	Lakeside	40	19,000	C	2.2C
1921	6680	8521	PEPPER	unknown	01ST	Lakeside	40	19,000	C	2.2C
1922	5479	4496	PEPPER	01ST	TOPPER	Lakeside	40	19,000	B	2.2C
1927	5995	4494	PEPPER	TOPPER	BRADLEY	Lakeside	40	19,000	B	2.2C
1926	21063	24245	PEPPER	BRADLEY	02ND	Lakeside	55	34,200	C	4.1B
1928	11505	13322	PEPPER	WINTER GARDENS	PEERLESS	Lakeside	40	19,000	D	2.2C
1929	9484	7627	PEPPER	PEERLESS	PEPPER HILL	Lakeside	40	19,000	C	2.2C
1930	9246	7564	PEPPER	PEPPER HILL	JACKSON HILL	Lakeside	40	19,000	C	2.2C
1933	9070	7562	PEPPER	JACKSON HILL	CHATSBURY	Lakeside	40	19,000	C	2.2C
1465	2036	1916	PINEHURST	MANZANITA	unknown	Lakeside	40	16,200	B	2.2E
1472	2036	1916	PINEHURST	unknown	EUCALYPTUS HILLS	Lakeside	40	16,200	B	2.2E
1467	9495	6120	POST HILL	SR-67	BRIDLEPATH	Lakeside	40	16,200	C	2.2E
1477	10381	4885	POST HILL	BRIDLEPATH	VALLE VISTA	Lakeside	40	16,200	C	2.2E
1696	499	1381	QUAIL CANYON	PALOMINO RIDGE	BLOSSOM VALLEY	Lakeside	40	16,200	A	2.2E
1643	563	1412	QUAIL CANYON	unknown	PALOMINO RIDGE	Lakeside	40	16,200	A	2.2E
1539	563	1007	QUAIL CANYON	QUAIL VALLEY	unknown	Lakeside	40	16,200	A	2.2E
1515	351	450	QUAIL CANYON	BLOSSOM VALLEY	QUAIL VALLEY	Lakeside	40	16,200	A	2.2E
1502	3414	463	QUAIL CANYON	BLOSSOM VALLEY	unknown	Lakeside	40	16,200	A	2.2E
1495	3414	463	QUAIL CANYON	unknown	zone connector	Lakeside	40	16,200	A	2.2E
1493	1729	446	QUAIL CANYON	zone connector	HAWLEY	Lakeside	40	16,200	A	2.2E
1628	32091	23300	RIVERFORD	RIVERSIDE	WOODSIDE(N)	Lakeside	55	34,200	C	4.1B
1640	27908	28169	RIVERFORD	WOODSIDE(N)	RAMP	Lakeside	65	57,000	B	6.2
1664	22878	21206	RIVERFORD	RAMP	WOODSIDE	Lakeside	55	34,200	B	4.1B
1571	29619	22963	RIVERSIDE	RIVERFORD	PALM ROW	Lakeside	55	34,200	C	4.1B
1550	22005	20248	RIVERSIDE	PALM ROW	VISTA CAMINO	Lakeside	55	34,200	B	4.1B
1530	21086	17043	RIVERSIDE	VISTA CAMINO	CHARLESTON BAY	Lakeside	55	34,200	B	4.1B
1523	20737	17010	RIVERSIDE	CHARLESTON BAY	11949-MHP	Lakeside	55	34,200	B	4.1B
1520	19870	15496	RIVERSIDE	11949-MHP	LAKESIDE	Lakeside	55	34,200	B	4.1B
1517	20347	14817	RIVERSIDE	LAKESIDE	UNKNOWN	Lakeside	55	34,200	B	4.1B
1461	1237	5488	SAN VICENTE	SR-67	MORENO	Lakeside	40	16,200	C	2.2E
1441	45366	31131	SCRIPPS POWAY	ramp SR-125 NB	SR-67	Lakeside	65	57,000	B	6.2
1727	31025	32022	SIERRA ALTA	LAKE JENNINGS PARK	RAMP	Lakeside	55	34,200	E	4.1B
1728	23688	17247	SIERRA ALTA	RAMP	RAMP	Lakeside	55	34,200	B	4.1B
1735	26540	17742	SIERRA ALTA	RAMP	OLD HWY 80	Lakeside	55	34,200	B	4.1B
1437	52396	35835	SR-67	IRON MTN	zone connector	Lakeside	55	34,200	F	4.1B
1438	52460	35831	SR-67	zone connector	SCRIPPS POWAY	Lakeside	55	34,200	F	4.1B
1443	64775	46348	SR-67	SCRIPPS POWAY	SYCAMORE PARK	Lakeside	55	37,000	F	4.1A
1445	65710	43592	SR-67	SYCAMORE PARK	UNKNOWN	Lakeside	55	37,000	F	4.1A
1447	65710	43540	SR-67	UNKNOWN	unknown	Lakeside	55	37,000	F	4.1A
1451	65710	45840	SR-67	SLAUGHTERHOUSE CNYN	VIGILANTE	Lakeside	55	37,000	F	4.1A
1462	49262	46576	SR-67	JOHNSON LAKE	POST HILL	Lakeside	55	37,000	F	4.1A
1476	41202	46187	SR-67	SAN VICENTE	zone connector	Lakeside	55	37,000	F	4.1A
1490	44243	49060	SR-67	zone connector	WILLOW	Lakeside	55	37,000	F	4.1A
1516	40226	53422	SR-67	WILLOW NEW	SR-67	Lakeside	55	37,000	F	4.1A
1482	13078	8813	VALLE VISTA	POST HILL	VISTA CAMINO	Lakeside	40	16,200	D	2.2E
1494	11945	4880	VALLE VISTA	VISTA CAMINO	zone connector	Lakeside	40	16,200	C	2.2E
1508	13488	7599	VALLE VISTA	zone connector	RIVERSIDE	Lakeside	40	16,200	D	2.2E
1454	14448	6645	VIGILANTE	SR-67	MORENO	Lakeside	40	19,000	C	2.2B
1560	4134	4906	VINE	MAPLEVIEW	LAUREL	Lakeside	40	16,200	C	2.2E

## 10+GPA+PSR

HWYCLIP2	UVOL	AVOL	NM	FXNM	TXNM	COMMUNITY	Speed	LOS E THRESHOLD	LOS	Current_ME
1577	3582	3696	VINE	LAUREL	LAKESHORE	Lakeside	40	16,200	B	2.2E
1594	4408	4434	VINE	LAKESHORE	PARKSIDE	Lakeside	40	16,200	C	2.2E
1606	4055	2744	VINE	PARKSIDE	WOODSIDE	Lakeside	40	16,200	B	2.2E
1432	11013	10312	WILDCAT CANYON	LITTLE KLONDIKE	SAN VICENTE OAKS	Lakeside	45	19,000	D	2.1D
1440	20733	14361	WILDCAT CANYON	SAN VICENTE OAKS	zone connector	Lakeside	45	19,000	E	2.1D
1446	20817	14368	WILDCAT CANYON	zone connector	zone connector	Lakeside	45	19,000	E	2.1D
1450	22474	35104	WILDCAT CANYON	zone connector	zone connector	Lakeside	45	19,000	F	2.1D
1487	26118	28604	WILDCAT CANYON	zone connector	WILLOW	Lakeside	45	19,000	F	2.1D
1484	12918	3092	WILLOW	MORENO	FILLBROOK	Lakeside	40	16,200	B	2.2E
1488	12918	2943	WILLOW	FILLBROOK	ASHWOOD	Lakeside	40	16,200	B	2.2E
1590	23742	8604	WINTER GARDENS	INDUSTRY	RAMP	Lakeside	55	37,000	A	4.1A
1597	18112	4820	WINTER GARDENS	RAMP	RAMP	Lakeside	55	37,000	A	4.1A
1610	19776	14975	WINTER GARDENS	RAMP	RAMP	Lakeside	55	37,000	B	4.1A
1630	24715	27099	WINTER GARDENS	RAMP	WOODSIDE	Lakeside	55	37,000	C	4.1A
1659	21602	23935	WINTER GARDENS	WOODSIDE	unknown	Lakeside	40	30,000	C	4.2A
1676	17600	25578	WINTER GARDENS	unknown	WINTER CREST	Lakeside	40	30,000	D	4.2A
1689	15231	20060	WINTER GARDENS	WINTER CREST	LEMON CREST	Lakeside	40	30,000	B	4.2A
1694	19761	19147	WINTER GARDENS	LEMON CREST	9308/9413-SCHOOL	Lakeside	55	37,000	B	4.1A
1708	19761	18549	WINTER GARDENS	9308/9413-SCHOOL	ROCKCREST	Lakeside	55	37,000	B	4.1A
1753	17890	16307	WINTER GARDENS	ROCKCREST	FAIR	Lakeside	55	37,000	B	4.1A
1772	18095	16295	WINTER GARDENS	FAIR	CREEKFORD	Lakeside	55	37,000	B	4.1A
1775	23580	16043	WINTER GARDENS	GAY RIO	GARDENA	Lakeside	55	37,000	B	4.1A
1805	23580	20211	WINTER GARDENS	GARDENA	8755/8760	Lakeside	55	37,000	B	4.1A
1820	24694	21738	WINTER GARDENS	8755/8760	8661-MHP	Lakeside	55	37,000	B	4.1A
1864	24694	21738	WINTER GARDENS	8661-MHP	SAPOTA	Lakeside	55	37,000	B	4.1A
1873	24694	21738	WINTER GARDENS	SAPOTA	GOLDEN RIDGE	Lakeside	55	37,000	B	4.1A
1894	26405	23554	WINTER GARDENS	GOLDEN RIDGE	SHORT/ORCHARD	Lakeside	55	37,000	B	4.1A
1905	28130	26327	WINTER GARDENS	SHORT/ORCHARD	ROYAL	Lakeside	55	37,000	C	4.1A
1925	36452	31844	WINTER GARDENS	ROYAL	PEPPER	Lakeside	55	37,000	D	4.1A
1670	10109	17043	WOODSIDE	SECURITY	RAMP	Lakeside	40	30,000	A	4.2A
1667	16831	30175	WOODSIDE	RAMP	RIVERFORD	Lakeside	40	30,000	F	4.2A
1663	21077	14672	WOODSIDE	RIVERFORD	RAMP	Lakeside	40	30,000	A	4.2A
1656	20738	14385	WOODSIDE	RAMP	unknown	Lakeside	40	30,000	A	4.2A
1652	20738	14385	WOODSIDE	unknown	MARILLA	Lakeside	40	30,000	A	4.2A
1651	14768	11001	WOODSIDE	MARILLA	UNKNOWN	Lakeside	40	30,000	A	4.2A
1650	15437	11000	WOODSIDE	UNKNOWN	RIVERVIEW	Lakeside	40	30,000	A	4.2A
1645	13340	10131	WOODSIDE	RIVERVIEW	11980/12001-APTS	Lakeside	40	30,000	A	4.2A
1637	10126	9507	WOODSIDE	11980/12001-APTS	WINTER GARDENS	Lakeside	40	30,000	A	4.2A
1629	19394	26795	WOODSIDE	WINTER GARDENS	ERWIN	Lakeside	40	30,000	D	4.2A
1623	11308	15484	WOODSIDE	ERWIN	PROSPECT	Lakeside	40	30,000	A	4.2A
1622	10509	15536	WOODSIDE	PROSPECT	CHANNEL	Lakeside	40	30,000	A	4.2A
1617	8074	22173	WOODSIDE	CHANNEL	CACTUS	Lakeside	40	30,000	C	4.2A
1612	9051	23413	WOODSIDE	CACTUS	LOS COCHES	Lakeside	40	30,000	C	4.2A
1611	4414	19621	WOODSIDE	LOS COCHES	MAINE	Lakeside	40	30,000	B	4.2A
1608	5008	5882	WOODSIDE	MAINE	VINE	Lakeside	40	30,000	A	4.2A
2620	4902	4028	BUCKMAN SPRINGS	zone connector	zone connector	Mountain Empire	40	19,000	B	2.2D
2635	5354	4028	BUCKMAN SPRINGS	zone connector	OAK	Mountain Empire	40	19,000	B	2.2D
2676	3312	1954	BUCKMAN SPRINGS	OAK	CAMERON TRUCK	Mountain Empire	40	19,000	A	2.2D
2789	3843	3062	BUCKMAN SPRINGS	CAMERON TRUCK	LAKE MORENA	Mountain Empire	40	19,000	B	2.2D
2795	4586	7671	BUCKMAN SPRINGS	LAKE MORENA	zone connector	Mountain Empire	40	19,000	C	2.2D
2814	6249	7663	BUCKMAN SPRINGS	zone connector	SR-94	Mountain Empire	40	19,000	C	2.2C
2827	11257	4461	CARRIZO GORGE	CARRIZO CREEK	OLD HWY 80	Mountain Empire	40	19,000	B	2.2D
2803	7041	13423	CORRIZO GORGE	RAMP	RAMP	Mountain Empire	40	19,000	D	2.2D
2805	13115	21262	CORRIZO GORGE	RAMP	CARRIZO GORGE	Mountain Empire	40	19,000	F	2.2D
2819	11257	4461	CORRIZO GORGE	CARRIZO GORGE	unknown	Mountain Empire	40	19,000	B	2.2D



## 10+GPA+PSR

HWYCLIP2_	UVOL	AVOL	NM	FXNM	TXNM	COMMUNITY	Speed	LOS E THRESHOLD	LOS	Current_ME
2820	11257	4461	CORRIZO GORGE	unknown	CARRIZO GORGE	Mountain Empire	40	19,000	B	2.2D
1483	0	0	GREAT STRN OVR LND S	UNKNOWN	SWEENEY PASS	Mountain Empire	40	16,200	A	2.2E
2847	251	608	HARRIS RANCH	POTRERO VALLEY	SR-94	Mountain Empire	40	16,200	A	2.2E
2615	748	952	LA POSTA	OLD HWY 80	zone connector	Mountain Empire	40	9,700	A	2.2F
2642	498	457	LA POSTA	zone connector	LA POSTA TRUCK	Mountain Empire	40	9,700	A	2.2F
2756	498	457	LA POSTA	LA POSTA TRUCK	zone connector	Mountain Empire	40	9,700	A	2.2F
2794	960	863	LA POSTA	zone connector	SR-94	Mountain Empire	40	9,700	A	2.2F
2790	743	390	LAKE MORENA	OAK	BUCKMAN SPRINGS	Mountain Empire	40	16,200	A	2.2E
2658	1518	3158	OAK	LAKE MORENA	WHITE GOOSE	Mountain Empire	40	16,200	B	2.2E
2653	2054	3746	OAK	WHITE GOOSE	BUCKMAN SPRINGS	Mountain Empire	40	16,200	B	2.2E
2524	1048	1745	OLD HWY 80	KITCHEN CREEK	CAMERON TRUCK	Mountain Empire	40	16,200	A	2.2E
2499	1089	966	OLD HWY 80	CAMERON TRUCK	LA POSTA	Mountain Empire	40	16,200	A	2.2E
2478	437	456	OLD HWY 80	LA POSTA	UNKNOWN	Mountain Empire	40	16,200	A	2.2E
2484	437	456	OLD HWY 80	UNKNOWN	UNKNOWN	Mountain Empire	40	16,200	A	2.2E
2566	437	109	OLD HWY 80	UNKNOWN	MILLER VALLEY	Mountain Empire	40	16,200	A	2.2E
2614	837	588	OLD HWY 80	MILLER VALLEY	CRESTWOOD	Mountain Empire	40	16,200	A	2.2E
2619	3002	9329	OLD HWY 80	CRESTWOOD	UNKNOWN	Mountain Empire	40	16,200	D	2.2E
2637	2072	8455	OLD HWY 80	UNKNOWN	UNKNOWN	Mountain Empire	40	16,200	D	2.2E
2640	1245	2705	OLD HWY 80	UNKNOWN	LIVE OAK	Mountain Empire	40	16,200	B	2.2E
2652	1245	1323	OLD HWY 80	LIVE OAK	LIVE OAK SPRINGS	Mountain Empire	40	16,200	A	2.2E
2701	115	711	OLD HWY 80	LIVE OAK SPRINGS	TIERRA DEL SOL	Mountain Empire	40	16,200	A	2.2E
2707	100	1523	OLD HWY 80	TIERRA DEL SOL	ANGEL	Mountain Empire	40	16,200	A	2.2E
2712	100	447	OLD HWY 80	ANGEL	SR-94	Mountain Empire	40	16,200	A	2.2E
2713	3624	6753	OLD HWY 80	SR-94	zone connector	Mountain Empire	40	19,000	C	2.2D
2711	6418	9585	OLD HWY 80	zone connector	RIBBONWOOD	Mountain Empire	40	19,000	D	2.2D
2728	4797	5092	OLD HWY 80	RIBBONWOOD	zone connector	Mountain Empire	40	19,000	B	2.2D
2743	2723	1126	OLD HWY 80	zone connector	UNKNOWN	Mountain Empire	40	19,000	A	2.2D
2739	2723	1126	OLD HWY 80	UNKNOWN	MC CAIN VALLEY	Mountain Empire	40	19,000	A	2.2D
2752	1693	1406	OLD HWY 80	MC CAIN VALLEY	unknown	Mountain Empire	40	19,000	A	2.2D
2787	1693	1406	OLD HWY 80	unknown	STARSHIP	Mountain Empire	40	19,000	A	2.2D
2829	2131	808	OLD HWY 80	STARSHIP	TIERRA DEL SOL	Mountain Empire	40	19,000	A	2.2D
2837	3256	799	OLD HWY 80	TIERRA DEL SOL	JACUMBA	Mountain Empire	40	19,000	A	2.2D
2833	3256	799	OLD HWY 80	JACUMBA	CARRISO	Mountain Empire	40	19,000	A	2.2A
2830	7243	118	OLD HWY 80	CARRISO	UNKNOWN	Mountain Empire	40	19,000	A	2.2A
2831	7243	118	OLD HWY 80	UNKNOWN	CARRIZO CREEK	Mountain Empire	40	19,000	A	2.2D
2828	8780	125	OLD HWY 80	CARRIZO CREEK	CARRIZO GORGE	Mountain Empire	40	19,000	A	2.2D
2826	1608	1	OLD HWY 80	CARRIZO GORGE	unknown	Mountain Empire	40	19,000	A	2.2D
2824	1608	1	OLD HWY 80	unknown	CARRIZO CREEK	Mountain Empire	40	19,000	A	2.2D
2809	1111	9	OLD HWY 80	CARRIZO CREEK	RAMP	Mountain Empire	40	19,000	A	2.2D
2842	2281	3879	POTRERO VALLEY	unknown	SR-94	Mountain Empire	35	8,000	B	2.3C
2834	2281	1204	POTRERO VALLEY	UNKNOWN	unknown	Mountain Empire	40	16,200	A	2.2E
2817	1913	0	POTRERO VALLEY	UNKNOWN	UNKNOWN	Mountain Empire	40	16,200	A	2.2E
2818	251	608	POTRERO VALLEY	HARRIS RANCH	UNKNOWN	Mountain Empire	40	16,200	A	2.2E
2669	3842	8700	RIBBONWOOD	RAMP	RAMP	Mountain Empire	40	19,000	C	2.2C
2708	8137	13870	RIBBONWOOD	RAMP	OLD HWY 80	Mountain Empire	40	19,000	E	2.2C
2854	15497	14183	SR-94	BARRETT SMITH	zone connector	Mountain Empire	45	19,000	E	2.1D
2852	15735	15450	SR-94	UNKNOWN	TECATE	Mountain Empire	45	19,000	E	2.1D
2851	9573	9135	SR-94	TECATE	PLASKON	Mountain Empire	45	19,000	C	2.1D
2843	9573	9135	SR-94	PLASKON	POTRERO VALLEY	Mountain Empire	45	19,000	C	2.1D
2845	7641	7106	SR-94	POTRERO VALLEY	zone connector	Mountain Empire	45	19,000	C	2.1D
2849	3728	7127	SR-94	zone connector	HARRIS RANCH	Mountain Empire	45	19,000	C	2.1D
2848	3979	7706	SR-94	HARRIS RANCH	UNKNOWN	Mountain Empire	45	19,000	C	2.1D
2856	3979	7706	SR-94	UNKNOWN	zone connector	Mountain Empire	45	19,000	C	2.1D
2850	4564	7919	SR-94	zone connector	FORREST GATE	Mountain Empire	45	19,000	C	2.1D
2841	6919	8588	SR-94	FORREST GATE	zone connector	Mountain Empire	45	19,000	C	2.1D

## 10+GPA+PSR

HWYCLIP2_	UVOL	AVOL	NM	FXNM	TXNM	COMMUNITY	Speed	LOS E THRESHOLD	LOS	Current_ME
2823	6923	8588	SR-94	zone connector	BUCKMAN SPRINGS	Mountain Empire	45	19,000	C	2.1D
2813	3320	5075	SR-94	BUCKMAN SPRINGS	CAMPO TRUCK	Mountain Empire	45	19,000	B	2.1D
2812	3320	5075	SR-94	CAMPO TRUCK	UNKNOWN	Mountain Empire	45	19,000	B	2.1D
2811	2869	2878	SR-94	UNKNOWN	SHOCKEY TRUCK	Mountain Empire	45	19,000	A	2.1D
2808	3159	6248	SR-94	SHOCKEY TRUCK	unknown	Mountain Empire	45	19,000	C	2.1D
2799	3159	6248	SR-94	unknown	LA POSTA	Mountain Empire	45	19,000	C	2.1D
2797	4055	7024	SR-94	LA POSTA	UNKNOWN	Mountain Empire	45	19,000	C	2.1D
2783	4142	6728	SR-94	UNKNOWN	UNKNOWN	Mountain Empire	45	19,000	C	2.1D
2786	4565	6440	SR-94	UNKNOWN	unknown	Mountain Empire	45	19,000	C	2.1D
2785	4565	6440	SR-94	unknown	LIVE OAK SPRINGS	Mountain Empire	45	19,000	C	2.1D
2749	3516	5882	SR-94	zone connector	LIVE OAK SPRINGS	Mountain Empire	45	19,000	B	2.1D
2734	3570	7301	SR-94	zone connector	TIERRA DEL SOL	Mountain Empire	45	19,000	C	2.1D
2729	3524	6034	SR-94	TIERRA DEL SOL	OLD HWY 80	Mountain Empire	45	19,000	C	2.1D
2031	0	0	SWEENEY PASS	GREAT STHRN OVRLND S	UNKNOWN	Mountain Empire	40	16,200	A	2.2E
2855	18433	24937	TECATE	SR-94	unknown	Mountain Empire	55	37,000	C	4.1A
2859	18433	30271	TECATE	unknown	zone connector	Mountain Empire	55	37,000	D	4.1A
2870	7873	15455	TECATE	zone connector	zone connector	Mountain Empire	55	37,000	B	4.1A
2924	3891	4403	AIRWAY	ALTA	LOOP	No road	55	37,000	A	4.1A
2906	19760	21888	ALTA	OTAY MESA	zone connector	No Road	55	37,000	B	4.1A
632	2295	5299	BALLARENA	MILLER	UNKNOWN	No Road	35	9,000	B	2.3B
640	2638	5338	BALLARENA	UNKNOWN	COLE GRADE	No Road	35	9,000	B	2.3B
2883	17608	15721	ENRICO FERMI	DAVID RIDGE	LONE STAR	No Road	55	37,000	B	4.1A
858	0	4907	JESMOND DENE	QUAIL	BROADWAY	North County Metro	40	19,000	B	2.2D
833	5514	1713	ASH	BROOKWOOD	STANLEY	North County Metro	45	19,000	A	2.1D
838	5343	2047	ASH	STANLEY	LEHNER	North County Metro	45	19,000	A	2.1D
842	5378	3170	ASH	LEHNER	VISTA	North County Metro	45	19,000	B	2.1D
849	6287	5806	ASH	VISTA	zone connector	North County Metro	45	19,000	B	2.1D
850	6721	8626	ASH	zone connector	HUBBARD	North County Metro	45	19,000	C	2.1D
787	8910	8133	BROADWAY	NORTH BROADWAY	NORTH	North County Metro	45	19,000	C	2.1D
783	41797	24424	BUENA CREEK	SOUTH SANTA FE	SYCAMORE	North County Metro	55	34,200	C	4.1B
781	41797	24220	BUENA CREEK	SYCAMORE	HARTWRIGHT	North County Metro	55	34,200	C	4.1B
780	41797	24220	BUENA CREEK	HARTWRIGHT	UNKNOWN	North County Metro	55	34,200	C	4.1B
755	37359	20508	BUENA CREEK	UNKNOWN	LONE OAK	North County Metro	55	34,200	B	4.1B
749	37359	20508	BUENA CREEK	LONE OAK	MONTE VISTA	North County Metro	55	34,200	B	4.1B
745	46152	24158	BUENA CREEK	MONTE VISTA	SUGARBUSH	North County Metro	55	34,200	C	4.1B
736	45642	23413	BUENA CREEK	SUGARBUSH	HOLLYBERRY	North County Metro	55	34,200	C	4.1B
741	45119	22933	BUENA CREEK	HOLLYBERRY	FREDAS HILL	North County Metro	55	34,200	C	4.1B
754	44218	21897	BUENA CREEK	FREDAS HILL	LAS POSAS	North County Metro	55	34,200	B	4.1B
756	46584	28950	BUENA CREEK	LAS POSAS	TAMARA	North County Metro	55	34,200	D	4.1B
753	46122	28601	BUENA CREEK	TAMARA	SUNSHINE MTN	North County Metro	55	34,200	D	4.1B
4034	0	4907	JESMOND DENE	UNKNOWN	QUAIL	North County Metro	40	19,000	B	2.2D
651	21967	22576	CHAMPAGNE	LAWERENCE WELK ACCES	zone connector	North County Metro	55	34,200	B	4.1B
707	21822	22474	CHAMPAGNE	zone connector	MOUNTAIN MEADOW	North County Metro	55	34,200	B	4.1B
4343	0	9821	MAR VISTA	BUENA VISTA DR	CANNON	North County Metro	40	19,000	D	2.2B
892	17960	16529	CITRACADO	SCENIC TL	EUCALYPTUS	North County Metro	55	37,000	B	4.1A
898	16686	17330	CITRACADO	EUCALYPTUS	BERNARDO	North County Metro	55	37,000	B	4.1A
900	18814	25018	CITRACADO	11TH	RAMP	North County Metro	55	37,000	C	4.1A
20190	14094	8089	CITRUS	zone connector	BIRCH	North County Metro	40	16,200	D	2.2E
20191	14059	6705	CITRUS	BIRCH	IDAHO	North County Metro	40	16,200	C	2.2E
20192	14587	10215	CITRUS	IDAHO	IDAHO	North County Metro	40	16,200	D	2.2E
20193	13287	7748	CITRUS	IDAHO	SAN PASQUAL VALLEY	North County Metro	40	16,200	D	2.2E
20186	5254	3229	CLOVERDALE	zone connector	UNNAMED PUBLIC	North County Metro	40	16,200	B	2.2E
20185	5254	6202	CLOVERDALE	UNNAMED PUBLIC	MTN VIEW	North County Metro	40	16,200	C	2.2E
20187	5073	4462	CLOVERDALE	MTN VIEW	ROCKWOOD	North County Metro	40	16,200	C	2.2E
20184	5361	4466	CLOVERDALE	ROCKWOOD	NEW CLOVERDALE	North County Metro	40	16,200	C	2.2E

## 10+GPA+PSR

HWYCLIP2_	UVOL	AVOL	NM	FXNM	TXNM	COMMUNITY	Speed	LOS E THRESHOLD	LOS	Current_ME
744	55674	43578	DEER SPRINGS	MULBERRY	MARILYN	North County Metro	65	57,000	C	6.2
739	55708	46970	DEER SPRINGS	MARILYN	unknown	North County Metro	65	57,000	D	6.2
725	55708	46970	DEER SPRINGS	unknown	XXX	North County Metro	65	57,000	D	6.2
720	55754	46947	DEER SPRINGS	XXX	unknown	North County Metro	65	57,000	D	6.2
717	55595	44685	DEER SPRINGS	unknown	UNKNOWN	North County Metro	65	57,000	D	6.2
718	55815	44999	DEER SPRINGS	UNKNOWN	MESA ROCK	North County Metro	65	57,000	D	6.2
713	53283	52307	DEER SPRINGS	MESA ROCK	RAMP	North County Metro	65	57,000	E	6.2
920	25098	31498	DEL DIOS	unknown	COUNTRY CLUB	North County Metro	40	19,000	F	2.2D
914	25098	31838	DEL DIOS	VIA RANCHO	unknown	North County Metro	40	19,000	F	2.2D
916	25098	31838	DEL DIOS	VIA RANCHO	unknown	North County Metro	40	19,000	F	2.2D
917	25098	31838	DEL DIOS	VIA RANCHO	unknown	North County Metro	40	19,000	F	2.2D
6261	17490	29201	BEAR VALLEY	SUBURBAN HILLS	SAN PASQUAL VALLEY	North County Metro	55	37,000	C	4.1A
6265	20416	27470	BEAR VALLEY	BIRCH	IDAHO	North County Metro	55	37,000	C	4.1A
6262	17355	28803	BEAR VALLEY	LANDAVO	SUBURBAN HILLS	North County Metro	55	37,000	C	4.1A
6266	20316	26361	BEAR VALLEY	BOYLE	BIRCH	North County Metro	55	37,000	C	4.1A
6264	17355	28803	BEAR VALLEY	IDAHO	LANDAVO	North County Metro	55	37,000	C	4.1A
923	6018	5956	FELICITA	HAMILTON	PARK	North County Metro	40	16,200	C	2.2E
934	6018	5972	FELICITA	PARK	CLARENCE	North County Metro	40	16,200	C	2.2E
950	5538	5452	FELICITA	CLARENCE	VIA RANCHO	North County Metro	40	16,200	C	2.2E
703	22782	10696	FOOTHILL	unknown	SUNRISE	North County Metro	40	19,000	D	2.2D
716	24469	13275	FOOTHILL	SUNRISE	unknown	North County Metro	40	19,000	D	2.2D
731	24469	13275	FOOTHILL	unknown	MONTE VISTA	North County Metro	40	19,000	D	2.2D
20199	14574	3286	IDAHO	ENCINO	GLENNA	North County Metro	40	19,000	B	2.2D
20197	13442	3203	IDAHO	GLENNA	SAN PASQUAL VALLEY	North County Metro	40	19,000	B	2.2D
20196	5574	3049	IDAHO	SAN PASQUAL VALLEY	zone connector	North County Metro	40	19,000	B	2.2D
20198	4517	2498	IDAHO	zone connector	BEAR VALLEY	North County Metro	40	19,000	A	2.2D
743	14106	602	JESMOND DENE	N CENTRE CITY	RAYFORD	North County Metro	40	19,000	A	2.2D
761	4310	1938	JESMOND DENE	RAYFORD	zone connector	North County Metro	40	19,000	A	2.2D
794	4205	2128	JESMOND DENE	zone connector	IVY DELL	North County Metro	40	19,000	A	2.2D
800	3054	3657	JESMOND DENE	IVY DELL	UNKNOWN	North County Metro	40	19,000	B	2.2D
782	17750	2043	LAKE WOHLFORD	GUEJITO	zone connector	North County Metro	40	9,700	A	2.2F
808	19322	3243	LAKE WOHLFORD	zone connector	OAKVALE	North County Metro	40	9,700	A	2.2F
810	19335	3968	LAKE WOHLFORD	OAKVALE	VALLEY CENTER	North County Metro	40	9,700	A	2.2F
813	19335	3968	LAKE WOHLFORD	OAKVALE	VALLEY CENTER	North County Metro	40	9,700	A	2.2F
770	13440	12196	LAS POSAS	BUENA CREEK	SA 550	North County Metro	40	19,000	D	2.2C
30422	14187	13472	LAS POSAS	SA 550	unknown	North County Metro	40	19,000	D	2.2C
30420	14187	13472	LAS POSAS	unknown	zone connector	North County Metro	40	19,000	D	2.2C
1182	636	#N/A	HOWELL	SA 330	HOPE	North County Metro	40	16,200	#N/A	2.2E
714	3091	4421	MESA ROCK	DEER SPRINGS	zone connector	North County Metro	40	16,200	C	2.2E
737	2830	4401	MESA ROCK	zone connector	zone connector	North County Metro	40	16,200	C	2.2E
757	2657	2590	MESA ROCK	zone connector	zone connector	North County Metro	40	16,200	B	2.2E
776	2657	2587	MESA ROCK	zone connector	UNKNOWN	North County Metro	40	16,200	B	2.2E
778	3967	2564	MESA ROCK	UNKNOWN	N CENTRE CITY	North County Metro	40	16,200	B	2.2E
12875	81584	65899	SR-78 WB	RANCHO SANTA FE	SYCAMORE	North County Metro	65	108,000	C	6.1
12874	76951	65899	SR-78 WB	RANCHO SANTA FE	SYCAMORE	North County Metro	65	108,000	C	6.1
732	12809	#N/A	MONTE VISTA	unknown	FOOTHILL	North County Metro	55	34,200	#N/A	4.1B
734	33601	19903	MONTE VISTA	FOOTHILL	LA RUEDA	North County Metro	45	19,000	F	2.1C
746	33601	19903	MONTE VISTA	LA RUEDA	BUENA CREEK	North County Metro	45	19,000	F	2.1C
711	48088	49750	MOUNTAIN MEADOW	RAMP	RAMP	North County Metro	65	57,000	D	6.2
708	42884	45675	MOUNTAIN MEADOW	RAMP	N CENTRE CITY	North County Metro	55	34,200	F	4.1B
706	31904	29038	MOUNTAIN MEADOW	CHAMPAGNE	zone connector	North County Metro	55	34,200	D	4.1B
694	28919	30388	MOUNTAIN MEADOW	zone connector	LEGEND ROCK	North County Metro	55	34,200	D	4.1B
20182	8167	6174	MTN VIEW	CITRUS	UNKNOWN	North County Metro	40	16,200	C	2.2E
20181	8167	4995	MTN VIEW	UNKNOWN	UNKNOWN	North County Metro	40	16,200	C	2.2E
20183	6788	4995	MTN VIEW	UNKNOWN	CLOVERDALE	North County Metro	40	16,200	C	2.2E

## 10+GPA+PSR

HWYCLIP2_	UVOL	AVOL	NM	FXNM	TXNM	COMMUNITY	Speed	LOS E THRESHOLD	LOS	Current_ME
735	19340	30761	N CENTRE CITY	MOUNTAIN MEADOW	JESMOND DENE	North County Metro	55	34,200	D	4.1B
777	12607	22381	N CENTRE CITY	JESMOND DENE	MESA ROCK	North County Metro	55	34,200	B	4.1B
797	15656	25215	N CENTRE CITY	MESA ROCK	IVY DELL	North County Metro	55	34,200	C	4.1B
805	17226	24837	N CENTRE CITY	IVY DELL	NUTMEG	North County Metro	55	34,200	C	4.1B
620	5361	4470	NEW CLOVERDALE	CLOVERDALE	SAN PASQUAL VALLEY	North County Metro	40	16,200	C	2.2E
681	4418	4527	NORTH BROADWAY	MOUNTAIN MEADOW	REIDY CANYON	North County Metro	45	19,000	B	2.1D
733	4418	4527	NORTH BROADWAY	REIDY CANYON	NESMITH	North County Metro	45	19,000	B	2.1D
758	6627	6570	NORTH BROADWAY	NESMITH	zone connector	North County Metro	45	19,000	C	2.1D
768	8601	6587	NORTH BROADWAY	zone connector	BROADWAY	North County Metro	45	19,000	C	2.1D
15243	22943	28675	BEAR VALLEY	ELDORADO	ENCINO	North County Metro	55	37,000	C	4.1A
15243	23394	28675	BEAR VALLEY	SAN PASQUAL VALLEY	ELDORADO	North County Metro	55	37,000	C	4.1A
29702	15059	17876	SAN PASQUAL	ZERMATT	VIA RANCHO	North County Metro	40	9,700	F	2.2F
5303	35921	24725	SAN PASQUAL VALLEY	BIRCH	IDAHO	North County Metro	55	34,200	C	4.1B
823	26289	19546	SMILAX	SOUTH SANTA FE	CASA LINDA	North County Metro	55	34,200	B	4.1B
828	27180	19453	SMILAX	CASA LINDA	RAMP	North County Metro	55	34,200	B	4.1B
830	30334	20814	SMILAX	RAMP	MIMOSA	North County Metro	55	34,200	B	4.1B
843	28443	1842	SMILAX	MIMOSA	OLEANDER	North County Metro	55	34,200	A	4.1B
750	23483	22976	SOUTH SANTA FE	MAR VISTA	MONTGOMERY	North County Metro	55	37,000	B	4.1A
764	21489	19963	SOUTH SANTA FE	MONTGOMERY	zone connector	North County Metro	55	37,000	B	4.1A
767	24499	24976	SOUTH SANTA FE	zone connector	YORK	North County Metro	55	37,000	C	4.1A
769	24499	24976	SOUTH SANTA FE	YORK	WOODLAND	North County Metro	55	37,000	C	4.1A
774	27906	30027	SOUTH SANTA FE	WOODLAND	TIBER	North County Metro	55	37,000	D	4.1A
779	27638	31504	SOUTH SANTA FE	TIBER	ROBELINI	North County Metro	55	37,000	D	4.1A
784	27638	22534	SOUTH SANTA FE	ROBELINI	SYCAMORE	North County Metro	55	37,000	B	4.1A
788	37698	30338	SOUTH SANTA FE	SYCAMORE	zone connector	North County Metro	55	37,000	D	4.1A
791	37663	30317	SOUTH SANTA FE	zone connector	PALMYRA	North County Metro	55	37,000	D	4.1A
803	38073	27956	SOUTH SANTA FE	PALMYRA	AZALEA	North County Metro	55	37,000	C	4.1A
807	38073	27956	SOUTH SANTA FE	AZALEA	POINSETTIA	North County Metro	55	37,000	C	4.1A
812	38073	27956	SOUTH SANTA FE	POINSETTIA	2430/2503	North County Metro	55	37,000	C	4.1A
817	39820	30131	SOUTH SANTA FE	2430/2503	SMILAX	North County Metro	55	37,000	D	4.1A
818	34088	32163	SOUTH SANTA FE	SMILAX	BOSSTICK	North County Metro	55	37,000	D	4.1A
29786	27803	11202	SR-78 NEW	SAN PASQUAL VALLEY	SAN PASQUAL VALLEY	North County Metro	55	34,200	A	4.1B
12350	69391	49967	SR-78 WB	SYCAMORE	SYCAMORE	North County Metro	65	108,000	B	6.1
5095	16697	4186	SUNSET	EMERALD	EMERALD	North County Metro	40	16,200	C	2.2E
5220	11647	2598	SUNSET	EMERALD	ESCONDIDO	North County Metro	40	16,200	B	2.2E
4200	11648	2598	SUNSET	ESCONDIDO	MELROSE WAY	North County Metro	40	16,200	B	2.2E
4202	9920	5965	SUNSET	MELROSE WAY	RIDGE	North County Metro	40	16,200	C	2.2E
4201	9914	8295	SUNSET	RIDGE	UNKNOWN	North County Metro	40	16,200	D	2.2E
5180	9914	8295	SUNSET	UNKNOWN	MELROSE	North County Metro	40	16,200	D	2.2E
6843	12585	6191	SUNSET	zone connector	JUNIPER	North County Metro	40	16,200	C	2.2E
3996	14703	7389	SUNSET	JUNIPER	ROYAL CREST	North County Metro	40	16,200	D	2.2E
3997	14656	6881	SUNSET	ROYAL CREST	BEAR VALLEY	North County Metro	40	16,200	C	2.2E
924	51	78	SUTHERLAND	BLACK CANYON	JULIAN	North County Metro	45	19,000	A	2.1D
789	42995	47783	SYCAMORE	SOUTH SANTA FE	zone connector	North County Metro	65	57,000	D	6.2
790	43953	47772	SYCAMORE	zone connector	ROBELINI	North County Metro	65	57,000	D	6.2
646	3978	2590	TWIN OAKS VALLEY	PAR VALLEY	zone connector	North County Metro	40	19,000	A	2.2C
679	4579	3095	TWIN OAKS VALLEY	zone connector	CAM CALAFIA	North County Metro	40	19,000	B	2.2C
712	4881	3069	TWIN OAKS VALLEY	CAM CALAFIA	zone connector	North County Metro	40	19,000	B	2.2C
715	5301	4710	TWIN OAKS VALLEY	zone connector	SALEM	North County Metro	40	19,000	B	2.2C
719	5382	5075	TWIN OAKS VALLEY	SALEM	XXX	North County Metro	40	19,000	B	2.2C
738	5378	5071	TWIN OAKS VALLEY	XXX	zone connector	North County Metro	40	19,000	B	2.2C
748	5435	5089	TWIN OAKS VALLEY	zone connector	DEER SPRINGS	North County Metro	40	19,000	B	2.2C
893	25579	30225	VALLEY	CLAUDAN	VIA RANCHO	North County Metro	55	37,000	D	4.1A
896	25579	30225	VALLEY	CLAUDAN	VIA RANCHO	North County Metro	55	37,000	D	4.1A
801	34153	27732	VALLEY CENTER	unknown	UNKNOWN	North County Metro	55	37,000	C	4.1A

## 10+GPA+PSR

HWYCLIP2_	UVOL	AVOL	NM	FXNM	TXNM	COMMUNITY	Speed	LOS E THRESHOLD	LOS	Current_ME
910	8705	10741	VIA RANCHO	VALLEY	LAKE	North County Metro	55	37,000	A	4.1A
915	8705	10741	VIA RANCHO	LAKE	HIGHLANDS WEST	North County Metro	55	37,000	A	4.1A
931	8815	10804	VIA RANCHO	HIGHLANDS WEST	EUCALYPTUS	North County Metro	55	37,000	A	4.1A
946	8385	10399	VIA RANCHO	EUCALYPTUS	VIA LOMA VISTA	North County Metro	55	37,000	A	4.1A
952	9492	12760	VIA RANCHO	VIA LOMA VISTA	FELICITA	North County Metro	55	37,000	A	4.1A
949	14639	19127	VIA RANCHO	FELICITA	MONTESANO	North County Metro	55	37,000	B	4.1A
30355	43953	49837	SYCAMORE	ROBELINI	UNIVERSITY	North County Metro	65	57,000	D	6.2
30357	57142	60513	SYCAMORE	UNIVERSITY	RAMP	North County Metro	65	57,000	F	6.2
144	3334	3439	CHIHUAHUA VALLEY	SR-79	unknown	North Mountain	40	16,200	B	2.2E
421	3463	21	EAST GRADE	CANFIELD	zone connector	North Mountain	35	8,000	A	2.3C
553	4576	6006	EAST GRADE	zone connector	zone connector	North Mountain	35	8,000	D	2.3C
583	6863	5056	EAST GRADE	zone connector	SR-76	North Mountain	35	8,000	C	2.3C
880	21167	6544	JULIAN	zone connector	SR-79	North Mountain	45	19,000	C	2.1D
751	403	325	MESA GRANDE	SR-76	UNKNOWN	North Mountain	35	8,000	A	2.3C
765	403	315	MESA GRANDE	UNKNOWN	BLACK CANYON	North Mountain	35	8,000	A	2.3C
809	322	151	MESA GRANDE	BLACK CANYON	zone connector	North Mountain	35	8,000	A	2.3C
857	119	193	MESA GRANDE	zone connector	SR-79	North Mountain	35	8,000	A	2.3C
677	11228	5288	MONTEZUMA VALLEY	SAN FELIPE	GRAPEVINE CANYON	North Mountain	40	19,000	B	2.2D
689	9547	4897	MONTEZUMA VALLEY	GRAPEVINE CANYON	unknown	North Mountain	40	19,000	B	2.2D
643	11161	5129	SAN FELIPE	SR-79	CAM SAN IGNACIO	North Mountain	40	16,200	C	2.2E
656	11785	5776	SAN FELIPE	CAM SAN IGNACIO	MONTEZUMA VALLEY	North Mountain	40	16,200	C	2.2E
742	1074	1925	SAN FELIPE	MONTEZUMA VALLEY	zone connector	North Mountain	40	16,200	B	2.2E
862	956	1747	SAN FELIPE	zone connector	SC 860	North Mountain	40	16,200	A	2.2E
891	742	1548	SAN FELIPE	SC 860	SR-78	North Mountain	40	16,200	A	2.2E
584	13492	7404	SR-76	zone connector	EAST GRADE	North Mountain	45	19,000	C	2.1D
667	11716	7777	SR-76	EAST GRADE	MESA GRANDE	North Mountain	45	19,000	C	2.1D
710	11622	7725	SR-76	MESA GRANDE	SR-79	North Mountain	45	19,000	C	2.1D
939	14587	2952	SR-78	SC 860	GREAT STHRN OVRLND S	North Mountain	40	19,000	A	2.2D
894	15478	3189	SR-78	GREAT STHRN OVRLND S	SAN FELIPE	North Mountain	40	19,000	B	2.2D
55	4221	3466	SR-79	unknown	zone connector	North Mountain	45	19,000	B	2.1D
143	4537	4078	SR-79	zone connector	CHIHUAHUA VALLEY	North Mountain	45	19,000	B	2.1D
215	4069	7051	SR-79	CHIHUAHUA VALLEY	zone connector	North Mountain	45	19,000	C	2.1D
322	4859	6926	SR-79	zone connector	unknown	North Mountain	45	19,000	C	2.1D
350	4859	6677	SR-79	unknown	UNKNOWN	North Mountain	45	19,000	C	2.1D
409	4859	3655	SR-79	UNKNOWN	LOST VALLEY	North Mountain	45	19,000	B	2.1D
427	4859	3655	SR-79	LOST VALLEY	CAM SAN IGNACIO	North Mountain	45	19,000	B	2.1D
551	5838	5374	SR-79	CAM SAN IGNACIO	SAN FELIPE	North Mountain	45	19,000	B	2.1D
606	15576	9306	SR-79	SAN FELIPE	zone connector	North Mountain	45	19,000	C	2.1D
709	15694	9421	SR-79	zone connector	SR-76	North Mountain	45	19,000	C	2.1D
775	8871	7632	SR-79	SR-76	zone connector	North Mountain	45	19,000	C	2.1D
856	9173	7963	SR-79	zone connector	MESA GRANDE	North Mountain	45	19,000	C	2.1D
869	9272	8016	SR-79	MESA GRANDE	JULIAN	North Mountain	45	19,000	C	2.1D
2915	16421	11432	AIRWAY	ENRICO FERMI	UNKNOWN	Otay	55	37,000	A	4.1A
2919	15630	11644	AIRWAY	UNKNOWN	ALTA	Otay	55	37,000	A	4.1A
2901	12317	19136	ALTA	DAVID RIDGE	OTAY MESA	Otay	55	37,000	B	4.1A
2910	21025	16428	ALTA	zone connector	zone connector	Otay	55	37,000	B	4.1A
2918	19915	17663	ALTA	zone connector	AIRWAY	Otay	55	37,000	B	4.1A
2922	9909	7640	ALTA	AIRWAY	zone connector	Otay	55	37,000	A	4.1A
2929	9272	7640	ALTA	zone connector	SIEMPRE VIVA	Otay	55	37,000	A	4.1A
2926	8593	16876	ENRICO FERMI	AIRWAY	SIEMPRE VIVA	Otay	55	37,000	B	4.1A
2923	16297	19920	LOOP	RAMP	AIRWAY	Otay	55	37,000	B	4.1A
2925	12406	23810	LOOP	AIRWAY	zone connector	Otay	55	37,000	B	4.1A
2928	12390	23962	LOOP	ALTA	zone connector	Otay	55	37,000	B	4.1A
2782	27016	27715	OTAY LAKES	WUESTE	unknown	Otay	55	34,200	D	4.1B
2788	27016	27715	OTAY LAKES	WUESTE	unknown	Otay	55	34,200	D	4.1B

## 10+GPA+PSR

HWYCLIP2_	UVOL	AVOL	NM	FXNM	TXNM	COMMUNITY	Speed	LOS E THRESHOLD	LOS	Current_ME
2800	27016	27715	OTAY LAKES	unknown	zone connector	Otay	55	34,200	D	4.1B
2804	24576	4773	OTAY LAKES	zone connector	UNKNOWN	Otay	55	34,200	A	4.1B
2806	19465	4773	OTAY LAKES	UNKNOWN	UNKNOWN	Otay	45	19,000	B	2.1D
2802	11819	7928	OTAY LAKES	UNKNOWN	unknown	Otay	45	19,000	C	2.1D
2896	49122	39752	OTAY MESA	SUNROAD	VANN CENTRE	Otay	65	57,000	C	6.2
2927	25687	27633	SIEMPRE VIVA	ENRICO FERMI	BASE STABLES	Otay	55	37,000	C	4.1A
2930	18380	18438	SIEMPRE VIVA	BASE STABLES	ALTA	Otay	55	37,000	B	4.1A
2865	8534	5370	SUNROAD	LONE STAR	unknown	Otay	55	37,000	A	4.1A
2866	8534	5370	SUNROAD	unknown	UNNAMED	Otay	55	37,000	A	4.1A
2873	12772	5168	SUNROAD	ZINSER	zone connector	Otay	55	37,000	A	4.1A
30891	14733	#N/A	SUNROAD	HARVEST	DAVID RIDGE	Otay	55	37,000	#N/A	4.1A
2875	26009	#N/A	SUNROAD	zone connector	HARVEST	Otay	55	37,000	#N/A	4.1A
2894	13868	#N/A	SUNROAD	DAVID RIDGE	OTAY MESA	Otay	55	37,000	#N/A	4.1A
316	14989	9259	COLE GRADE	PALA	zone connector	Pala-Pauma	45	19,000	C	2.1D
351	16989	9614	COLE GRADE	zone connector	PAUMA VISTA	Pala-Pauma	45	19,000	D	2.1D
239	1667	2476	LILAC	PALA	zone connector	Pala-Pauma	40	16,200	B	2.2E
277	1588	2485	LILAC	zone connector	PALA LOMA	Pala-Pauma	40	16,200	B	2.2E
224	26797	26006	PALA	COUSER CANYON	UNKNOWN	Pala-Pauma	45	19,000	F	2.1D
189	26859	25999	PALA	UNKNOWN	UNKNOWN	Pala-Pauma	45	19,000	F	2.1D
164	24102	25977	PALA	UNKNOWN	PALA MISSION	Pala-Pauma	45	19,000	F	2.1D
166	24102	25977	PALA	PALA MISSION	PALA MISSION	Pala-Pauma	45	19,000	F	2.1D
169	18444	17460	PALA	PALA MISSION	03RD	Pala-Pauma	45	19,000	E	2.1D
172	18444	15453	PALA	03RD	UNKNOWN	Pala-Pauma	45	19,000	E	2.1D
173	18444	15453	PALA	UNKNOWN	PALA MISSION	Pala-Pauma	45	19,000	E	2.1D
170	19172	16844	PALA	PALA MISSION	LILAC	Pala-Pauma	45	19,000	E	2.1D
175	18005	14507	PALA	LILAC	zone connector	Pala-Pauma	45	19,000	E	2.1D
188	17103	14528	PALA	zone connector	unknown	Pala-Pauma	45	19,000	E	2.1D
196	17103	14166	PALA	unknown	zone connector	Pala-Pauma	45	19,000	E	2.1D
214	16900	14168	PALA	zone connector	UNKNOWN	Pala-Pauma	45	19,000	E	2.1D
236	16900	14166	PALA	UNKNOWN	SR-76	Pala-Pauma	45	19,000	E	2.1D
254	17326	14092	PALA	SR-76	unknown	Pala-Pauma	45	19,000	E	2.1D
263	17326	14092	PALA	unknown	zone connector	Pala-Pauma	45	19,000	E	2.1D
271	17464	13923	PALA	zone connector	PAUMA RESERVATION	Pala-Pauma	45	19,000	E	2.1D
296	19173	17586	PALA	PAUMA RESERVATION	unknown	Pala-Pauma	45	19,000	E	2.1D
301	19173	17586	PALA	unknown	COLE GRADE	Pala-Pauma	45	19,000	E	2.1D
321	17531	8389	PALA	COLE GRADE	unknown	Pala-Pauma	45	19,000	C	2.1D
330	17531	8389	PALA	unknown	NEW ROAD	Pala-Pauma	45	19,000	C	2.1D
371	19588	11166	PALA	NEW ROAD	LAZY H	Pala-Pauma	45	19,000	D	2.1D
389	19876	11169	PALA	LAZY H	UNKNOWN	Pala-Pauma	45	19,000	D	2.1D
399	19558	14224	PALA	UNKNOWN	VALLEY CENTER	Pala-Pauma	45	19,000	E	2.1D
4	2441	2585	PALA TEMECULA	zone connector	MAGEE	Pala-Pauma	40	19,000	A	2.2D
13	2441	2585	PALA TEMECULA	MAGEE	zone connector	Pala-Pauma	40	19,000	A	2.2D
84	2876	4250	PALA TEMECULA	zone connector	zone connector	Pala-Pauma	40	19,000	B	2.2D
111	5293	6861	PALA TEMECULA	zone connector	TEMAPALA	Pala-Pauma	40	19,000	C	2.2D
156	6386	6869	PALA TEMECULA	TEMAPALA	PALA MISSION	Pala-Pauma	40	19,000	C	2.2D
187	11209	5330	RICE CANYON	unknown	HUNTLEY	Pala-Pauma	40	19,000	B	2.2D
369	2517	179	SOUTH GRADE	SR-76	CANFIELD	Pala-Pauma	35	8,000	A	2.3C
398	23335	13615	SR-76	VALLEY CENTER	UNKNOWN	Pala-Pauma	45	19,000	E	2.1D
364	18493	8878	SR-76	UNKNOWN	SOUTH GRADE	Pala-Pauma	45	19,000	C	2.1D
400	13281	8374	SR-76	SOUTH GRADE	unknown	Pala-Pauma	45	19,000	C	2.1D
466	13281	7364	SR-76	unknown	zone connector	Pala-Pauma	45	19,000	C	2.1D
432	19401	14079	VALLEY CENTER	SR-76	unknown	Pala-Pauma	45	19,000	E	2.1D
440	19401	6366	VALLEY CENTER	unknown	unknown	Pala-Pauma	45	19,000	C	2.1D
446	19401	6366	VALLEY CENTER	unknown	unknown	Pala-Pauma	45	19,000	C	2.1D
467	19401	6366	VALLEY CENTER	unknown	zone connector	Pala-Pauma	45	19,000	C	2.1D

## 10+GPA+PSR

HWYCLIP2_	UVOL	AVOL	NM	FXNM	TXNM	COMMUNITY	Speed	LOS E THRESHOLD	LOS	Current_ME
474	23787	6242	VALLEY CENTER	zone connector	unknown	Pala-Pauma	45	19,000	C	2.1D
499	23787	14957	VALLEY CENTER	unknown	BOUCHER HEIGHTS	Pala-Pauma	45	19,000	E	2.1D
546	24434	14956	VALLEY CENTER	zone connector	BOUCHER HEIGHTS	Pala-Pauma	45	19,000	E	2.1D
3338	7470	8862	DE LUZ	DE LUZ MURRIETA	HARRIS	Pendleton-De Luz	40	16,200	D	2.2E
12	3666	906	05TH	OLD 395	UNKNOWN	Rainbow	40	16,200	A	2.2E
11	2901	512	05TH	UNKNOWN	HUFFSTATLER	Rainbow	40	16,200	A	2.2E
10	1428	2026	05TH	HUFFSTATLER	RAINBOW VALLEY	Rainbow	40	16,200	B	2.2E
14	11492	5969	08TH	RAINBOW VALLEY	RICE CANYON	Rainbow	40	16,200	C	2.2E
33	6077	16413	OLD 395	RAINBOW VALLEY	MISSION	Rainbow	45	19,000	E	2.1D
24	5210	16215	OLD 395	RAINBOW GLEN	RAINBOW VALLEY	Rainbow	45	19,000	E	2.1D
18	9027	17713	OLD 395	05TH	RAINBOW GLEN	Rainbow	45	19,000	E	2.1D
8	10595	14074	OLD 395	zone connector	05TH	Rainbow	45	19,000	E	2.1D
7	10595	14074	OLD 395	unknown	zone connector	Rainbow	45	19,000	E	2.1D
5	10595	13792	OLD 395	RAINBOW VALLEY WEST	unknown	Rainbow	45	19,000	E	2.1D
21	2751	1744	RAINBOW GLEN	OLD 395	RAINBOW VALLEY	Rainbow	40	16,200	A	2.2E
20	3310	2286	RAINBOW VALLEY	zone connector	RAINBOW GLEN	Rainbow	40	16,200	B	2.2E
19	884	1086	RAINBOW VALLEY	UNKNOWN	zone connector	Rainbow	40	16,200	A	2.2E
17	1082	911	RAINBOW VALLEY	HUFFSTATLER	UNKNOWN	Rainbow	40	16,200	A	2.2E
16	1082	911	RAINBOW VALLEY	08TH	HUFFSTATLER	Rainbow	40	16,200	A	2.2E
15	11418	4963	RAINBOW VALLEY	05TH	08TH	Rainbow	40	16,200	C	2.2E
9	12651	4462	RAINBOW VALLEY	CHICA	05TH	Rainbow	40	16,200	C	2.2E
6	13591	3739	RAINBOW VALLEY	RAINBOW VALLEY WEST	CHICA	Rainbow	40	16,200	B	2.2E
1	12243	9472	RAINBOW VALLEY WEST	RAMP	RAMP	Rainbow	40	19,000	C	2.2D
2	24944	18940	RAINBOW VALLEY WEST	RAMP	OLD 395	Rainbow	40	19,000	E	2.2D
3	14915	3679	RAINBOW VALLEY WEST	OLD 395	RAINBOW VALLEY	Rainbow	40	19,000	B	2.2C
25	11104	3869	RICE CANYON	08TH	unknown	Rainbow	40	16,200	B	2.2E
29	11104	3869	RICE CANYON	unknown	unknown	Rainbow	40	16,200	B	2.2E
54	11104	3869	RICE CANYON	unknown	zone connector	Rainbow	40	16,200	B	2.2E
122	11209	5232	RICE CANYON	zone connector	unknown	Rainbow	40	16,200	C	2.2E
1054	10615	4873	03RD	MAIN	G	Ramona	40	16,200	C	2.2E
1092	13530	8207	03RD	G	OLD JULIAN	Ramona	40	16,200	D	2.2E
1041	13109	1969	07TH	ELM	A	Ramona	40	16,200	B	2.2E
1048	13109	7511	07TH	A	B	Ramona	40	16,200	D	2.2E
1053	13109	7511	07TH	B	MAIN	Ramona	40	16,200	D	2.2E
1078	6316	14532	07TH	MAIN	G	Ramona	40	16,200	E	2.2E
1123	4056	4330	07TH	G	TELFORD	Ramona	40	16,200	C	2.2E
1058	12148	13669	10TH	PINE	A	Ramona	40	19,000	E	2.2D
1065	12148	13669	10TH	A	PINE	Ramona	40	19,000	E	2.2D
1072	14996	14810	10TH	PINE	MAIN	Ramona	40	19,000	E	2.2D
1079	9192	9706	10TH	MAIN	D	Ramona	45	19,000	D	2.1B
1081	8087	9600	10TH	D	zone connector	Ramona	45	19,000	D	2.1B
1099	7693	9608	10TH	zone connector	zone connector	Ramona	45	19,000	D	2.1B
1111	7366	10203	10TH	zone connector	H	Ramona	45	19,000	D	2.1B
1198	7009	3911	ARCHIE MOORE	HIGHLAND VALLEY	QUAIL CROSSING	Ramona	45	19,000	B	2.1C
1300	7111	4157	ARCHIE MOORE	QUAIL CROSSING	RANCHO DE LA ANGEL	Ramona	45	19,000	B	2.1C
1320	9204	5758	ARCHIE MOORE	RANCHO DE LA ANGEL	SR-67	Ramona	45	19,000	B	2.1C
1370	7301	8544	ARENA	HAMPSON	SAN VICENTE	Ramona	45	16,200	D	2.1E
1355	7203	5405	ARENA	BENITO	HAMPSON	Ramona	45	16,200	C	2.1E
1303	7027	6174	ARENA	unknown	BENITO	Ramona	45	16,200	C	2.1E
1276	6310	6240	ARENA	BABA	unknown	Ramona	45	16,200	C	2.1E
1156	2899	3637	ASHLEY	TELFORD	STEFFY	Ramona	35	9,000	B	2.3B
1224	1173	1172	ASHLEY	STEFFY	HANSON	Ramona	35	9,000	A	2.3B
1289	1243	1054	ASHLEY	HANSON	CREELMAN	Ramona	35	9,000	A	2.3B
1310	726	157	ASHLEY	CREELMAN	KEYES	Ramona	35	9,000	A	2.3B
1270	9664	5557	BABA	ARENA	VISTA RAMONA	Ramona	45	16,200	C	2.1E

## 10+GPA+PSR

HWYCLIP2_	UVOL	AVOL	NM	FXNM	TXNM	COMMUNITY	Speed	LOS E THRESHOLD	LOS	Current_ME
977	9812	4760	BANDY CANYON	HIGHLAND VALLEY	SKY HIGH	Ramona	40	16,200	C	2.2E
969	9812	4760	BANDY CANYON	SKY HIGH	YSABEL CREEK	Ramona	40	16,200	C	2.2E
972	4696	4744	BLACK CANYON	zone connector	PILE	Ramona	40	16,200	C	2.2E
927	1129	771	BLACK CANYON	zone connector	zone connector	Ramona	40	16,200	A	2.2E
1281	2271	1913	BOUNDARY	JULIAN	HUNTER	Ramona	40	16,200	B	2.2E
1283	1677	1643	BOUNDARY	HUNTER	RAMONA	Ramona	40	16,200	A	2.2E
1318	7198	4615	DYE	HIGHLAND VALLEY	JULIAN	Ramona	45	16,200	C	2.1E
1347	3110	1668	DYE	JULIAN	DYE	Ramona	45	19,000	A	2.1C
1350	13905	5840	DYE	DYE	DURAZANITOS	Ramona	45	19,000	B	2.1C
1351	13152	5081	DYE	DURAZANITOS	UNKNOWN	Ramona	45	19,000	B	2.1C
1354	12299	4940	DYE	UNKNOWN	RAMONA	Ramona	45	19,000	B	2.1C
1352	11069	3618	DYE	RAMONA	WARNOCK	Ramona	45	19,000	B	2.1C
1349	10795	3851	DYE	DYE	JULIAN	Ramona	45	16,200	B	2.1E
1003	2253	4063	ELM	PAMO	ASH	Ramona	40	16,200	B	2.2E
1010	2240	3732	ELM	ASH	CEDAR	Ramona	40	16,200	B	2.2E
1016	4758	4328	ELM	CEDAR	POPLAR	Ramona	40	16,200	C	2.2E
1031	4758	4328	ELM	POPLAR	07TH	Ramona	40	16,200	C	2.2E
1215	11891	9805	HANSON	RAMONA	UNKNOWN	Ramona	40	19,000	D	2.2C
1216	6388	4892	HANSON	UNKNOWN	UNKNOWN	Ramona	40	19,000	B	2.2C
1221	6388	4892	HANSON	UNKNOWN	SAN VICENTE	Ramona	40	19,000	B	2.2C
1222	3701	5562	HANSON	SAN VICENTE	BARNETT	Ramona	35	9,000	B	2.3B
1225	3382	4662	HANSON	BARNETT	ASHLEY	Ramona	35	9,000	B	2.3B
1226	3291	4619	HANSON	ASHLEY	HERALDS	Ramona	35	9,000	B	2.3B
1228	1781	3358	HANSON	HERALDS	KEYES	Ramona	35	9,000	B	2.3B
981	12808	2264	HAVERFORD	SR-78	PINE	Ramona	40	16,200	B	2.2E
984	11593	1217	HAVERFORD	PINE	ELM	Ramona	40	16,200	A	2.2E
978	10985	2785	HIGHLAND VALLEY	zone connector	BANDY CANYON	Ramona	40	19,000	A	2.2A
992	10985	2785	HIGHLAND VALLEY	zone connector	BANDY CANYON	Ramona	40	19,000	A	2.2A
979	12698	5885	HIGHLAND VALLEY	BANDY CANYON	PASEO PENASCO	Ramona	40	19,000	B	2.2A
975	12473	4327	HIGHLAND VALLEY	PASEO PENASCO	ramp SR-125 SB	Ramona	40	19,000	B	2.2A
976	12473	4327	HIGHLAND VALLEY	ramp SR-125 SB	ramp SR-125 NB	Ramona	40	19,000	B	2.2A
1006	12473	4327	HIGHLAND VALLEY	ramp SR-125 NB	SA 603	Ramona	40	19,000	B	2.2A
1069	12473	4327	HIGHLAND VALLEY	SA 603	SKY VALLEY	Ramona	40	19,000	B	2.2A
1166	11889	4693	HIGHLAND VALLEY	SKY VALLEY	zone connector	Ramona	40	19,000	B	2.2A
1180	11587	4387	HIGHLAND VALLEY	zone connector		Ramona	40	19,000	B	2.2A
1181	11587	4387	HIGHLAND VALLEY		ARCHIE MOORE	Ramona	40	19,000	B	2.2A
1153	6636	2769	HIGHLAND VALLEY	ARCHIE MOORE	RANGELAND	Ramona	45	16,200	B	2.1E
1196	6455	2014	HIGHLAND VALLEY	RANGELAND	zone connector	Ramona	45	16,200	B	2.1E
1279	7184	2533	HIGHLAND VALLEY	zone connector	EL SOL	Ramona	45	16,200	B	2.1E
1294	7198	4615	HIGHLAND VALLEY	EL SOL	DYE	Ramona	45	16,200	C	2.1E
1342	34604	29443	JULIAN	DYE	SR-67	Ramona	55	37,000	C	4.1A
1317	40028	32444	JULIAN	HIGHLAND VALLEY	DYE	Ramona	55	37,000	D	4.1A
1315	40028	32444	JULIAN	BOUNDARY	HIGHLAND VALLEY	Ramona	55	37,000	D	4.1A
1272	33575	28449	JULIAN	ETCHEVERRY	SAWDAY	Ramona	55	37,000	C	4.1A
1026	12460	16650	JULIAN	03RD	AQUA	Ramona	45	19,000	E	2.1D
1022	12460	16650	JULIAN	AQUA	COWBOY	Ramona	45	19,000	E	2.1D
1021	10510	15378	JULIAN	COWBOY	EARLHAM	Ramona	45	19,000	E	2.1D
1020	9924	10010	JULIAN	EARLHAM	UNKNOWN	Ramona	45	19,000	D	2.1D
1015	9924	10010	JULIAN	UNKNOWN	AMIGOS	Ramona	45	19,000	D	2.1D
1018	9924	10010	JULIAN	AMIGOS	KEYES	Ramona	45	19,000	D	2.1D
1019	16758	8150	JULIAN	KEYES	UNKNOWN	Ramona	45	19,000	C	2.1D
1043	16758	8150	JULIAN	UNKNOWN	PASEO PANTERA	Ramona	45	19,000	C	2.1D
1042	16431	7672	JULIAN	PASEO PANTERA	JULIAN BRIDGE	Ramona	45	19,000	C	2.1D
1034	5430	2983	JULIAN	JULIAN BRIDGE	PUBLIC	Ramona	45	19,000	A	2.1D
1024	5430	2983	JULIAN	PUBLIC	RAMONA TRAILS	Ramona	45	19,000	A	2.1D



## 10+GPA+PSR

HWYCLIP2_	UVOL	AVOL	NM	FXNM	TXNM	COMMUNITY	Speed	LOS E THRESHOLD	LOS	Current_ME
990	5430	2983	JULIAN	RAMONA TRAILS	zone connector	Ramona	45	19,000	A	2.1D
960	4169	2357	JULIAN	zone connector	SUTHERLAND	Ramona	45	19,000	A	2.1D
943	3631	1160	JULIAN	SUTHERLAND	UNKNOWN	Ramona	45	19,000	A	2.1D
989	3631	1160	JULIAN	UNKNOWN	OLD JULIAN	Ramona	45	19,000	A	2.1D
988	18392	6029	JULIAN	OLD JULIAN	SCENIC VALLEY	Ramona	45	19,000	C	2.1D
987	18392	5634	JULIAN	SCENIC VALLEY	SC 964	Ramona	45	19,000	B	2.1D
968	21060	6433	JULIAN	SC 964	zone connector	Ramona	45	19,000	C	2.1D
1093	2591	1611	KEYES	zone connector	OLD JULIAN	Ramona	45	19,000	A	2.1C
1124	7412	3038	KEYES	OLD JULIAN	TELFORD	Ramona	45	19,000	B	2.1C
1157	8157	3661	KEYES	TELFORD	STEFFY	Ramona	45	19,000	B	2.1C
1227	6821	2991	KEYES	STEFFY	HANSON	Ramona	45	19,000	A	2.1C
1291	5411	936	KEYES	HANSON	CREELMAN	Ramona	45	19,000	A	2.1C
1309	5022	944	KEYES	CREELMAN	ASHLEY	Ramona	45	19,000	A	2.1C
1311	5698	948	KEYES	ASHLEY	SAN VICENTE	Ramona	45	19,000	A	2.1C
997	11852	2601	MAGNOLIA	PILE	PENN	Ramona	40	16,200	B	2.2E
1007	11698	2250	MAGNOLIA	PENN	MAGNOLIA HEIGHTS	Ramona	40	16,200	B	2.2E
1017	12084	2584	MAGNOLIA	MAGNOLIA HEIGHTS	JULIAN	Ramona	40	16,200	B	2.2E
1233	28334	22512	MAIN	KALBAUGH	ETCHEVERRY	Ramona	55	34,200	B	4.1B
1199	29938	25945	MAIN	HUNTER	KALBAUGH	Ramona	55	34,200	C	4.1B
1183	31126	24009	MAIN	JULIAN	HUNTER	Ramona	55	34,200	C	4.1B
1173	27992	20265	MAIN	PALA	JULIAN	Ramona	55	34,200	B	4.1B
1150	28606	20327	MAIN	RAMONA	PALA	Ramona	55	34,200	B	4.1B
1140	34149	34196	MAIN	RAMONA	RAMONA	Ramona	55	34,200	E	4.1B
1129	32586	33144	MAIN	RAMONA	RAMONA	Ramona	55	34,200	E	4.1B
1116	27182	33373	MAIN	MONTECITO	16TH	Ramona	55	34,200	E	4.1B
1107	26846	32227	MAIN	14TH	MONTECITO	Ramona	55	34,200	E	4.1B
1103	37936	28922	MAIN	12TH	14TH	Ramona	55	34,200	D	4.1B
1090	31921	28364	MAIN	11TH	12TH	Ramona	55	34,200	D	4.1B
1076	31339	29453	MAIN	10TH	11TH	Ramona	55	34,200	D	4.1B
1071	22911	29523	MAIN	unknown	10TH	Ramona	40	28,000	F	4.2B
1066	22911	29495	MAIN	UNKNOWN	unknown	Ramona	40	28,000	F	4.2B
1059	25176	21106	MAIN	07TH	UNKNOWN	Ramona	40	28,000	C	4.2B
1052	31169	21598	MAIN	UNKNOWN	07TH	Ramona	40	28,000	C	4.2B
1049	23029	17149	MAIN	UNKNOWN	UNKNOWN	Ramona	40	28,000	B	4.2B
1035	22460	16266	MAIN	03RD	UNKNOWN	Ramona	40	28,000	A	4.2B
1084	4634	3546	MONTECITO	SA 330	RAMONA AIRPORT	Ramona	40	16,200	B	2.2E
1085	4634	3546	MONTECITO	RAMONA AIRPORT	KALBAUGH	Ramona	40	16,200	B	2.2E
1086	5114	4571	MONTECITO	KALBAUGH	UNKNOWN	Ramona	40	16,200	C	2.2E
1088	5114	4571	MONTECITO	UNKNOWN	DAVIS	Ramona	40	16,200	C	2.2E
1089	6009	6902	MONTECITO	DAVIS	RAMONA	Ramona	40	16,200	C	2.2E
1101	4994	5469	MONTECITO	RAMONA	UNKNOWN	Ramona	40	16,200	C	2.2E
1108	8627	10657	MONTECITO	UNKNOWN	MAIN	Ramona	40	16,200	D	2.2E
1094	11300	6513	OLD JULIAN	03RD	KEYES	Ramona	40	16,200	C	2.2E
1096	15003	4028	OLD JULIAN	KEYES	SHANDY	Ramona	45	16,200	B	2.1E
1095	15003	4028	OLD JULIAN	SHANDY	HATFIELD	Ramona	45	16,200	B	2.1E
1121	14634	3908	OLD JULIAN	HATFIELD	VISTA RAMONA	Ramona	45	16,200	B	2.1E
1120	5786	4091	OLD JULIAN	VISTA RAMONA	UNNAMED 11H	Ramona	45	16,200	B	2.1E
1073	5786	4091	OLD JULIAN	UNNAMED 11H	JULIAN BRIDGE	Ramona	45	16,200	B	2.1E
1036	17024	8384	OLD JULIAN	JULIAN BRIDGE	unknown	Ramona	45	16,200	D	2.1E
1025	15842	6829	OLD JULIAN	unknown	UNKNOWN	Ramona	45	16,200	C	2.1E
1005	15842	6829	OLD JULIAN	UNKNOWN	JULIAN	Ramona	45	16,200	C	2.1E
985	13141	3818	PAMO	PILE	ELM	Ramona	40	16,200	B	2.2E
971	13092	3880	PILE	PAMO	UNKNOWN	Ramona	40	16,200	B	2.2E
973	12606	3343	PILE	UNKNOWN	MAGNOLIA	Ramona	40	16,200	B	2.2E
1008	16036	13469	PINE	SA 603	CEDAR	Ramona	40	19,000	D	2.2D

## 10+GPA+PSR

HWYCLIP2_	UVOL	AVOL	NM	FXNM	TXNM	COMMUNITY	Speed	LOS E THRESHOLD	LOS	Current_ME
1014	18143	14224	PINE	CEDAR	unknown	Ramona	40	19,000	E	2.2D
1027	18143	14224	PINE	unknown	OLIVE	Ramona	40	19,000	E	2.2D
1051	11676	12156	PINE	zone connector	OLIVE	Ramona	40	19,000	D	2.2D
1055	12148	12156	PINE	zone connector	10TH	Ramona	40	19,000	D	2.2D
1151	8738	11637	RAMONA	RAYMOND	MAIN	Ramona	40	19,000	D	2.2C
1188	6716	10284	RAMONA	RAYMOND	H	Ramona	40	19,000	D	2.2C
1205	6865	9454	RAMONA	H	ROWLEY	Ramona	40	19,000	C	2.2C
1214	7372	9685	RAMONA	ROWLEY	HANSON	Ramona	40	19,000	D	2.2C
1261	1531	2519	RAMONA	HANSON	zone connector	Ramona	40	19,000	A	2.2C
1282	2652	2837	RAMONA	zone connector	BOUNDARY	Ramona	40	19,000	A	2.2C
1307	2035	752	RAMONA	BOUNDARY	WARNOCK	Ramona	40	19,000	A	2.2C
1353	1166	397	RAMONA	WARNOCK	DYE	Ramona	40	19,000	A	2.2C
1040	4707	3072	SA 330	SA 603	zone connector	Ramona	45	16,200	B	2.1E
1082	5565	3905	SA 330	zone connector	MONTECITO	Ramona	40	16,200	B	2.2E
1001	3860	#N/A	SA 603	zone connector	PINE	Ramona	45	16,200	#N/A	2.1E
1168	7558	4486	SA 330	zone connector	HOWELL	Ramona	40	16,200	C	2.2E
1128	9849	14180	SAN VICENTE	H	zone connector	Ramona	45	19,000	E	2.1B
1144	8803	12475	SAN VICENTE	zone connector	11TH	Ramona	45	19,000	D	2.1B
1174	8803	12475	SAN VICENTE	11TH	BARGER	Ramona	45	19,000	D	2.1B
1220	6733	10325	SAN VICENTE	BARGER	HANSON	Ramona	45	19,000	D	2.1B
1260	8056	10604	SAN VICENTE	HANSON	zone connector	Ramona	45	19,000	D	2.1B
1286	7658	10085	SAN VICENTE	zone connector	BOUNDARY	Ramona	45	19,000	D	2.1B
1312	7475	11199	SAN VICENTE	CREELMAN	WARNOCK	Ramona	45	19,000	D	2.1B
1340	13956	14754	SAN VICENTE	KEYES	unknown	Ramona	45	19,000	E	2.1D
1344	13956	14754	SAN VICENTE	unknown	unknown	Ramona	45	19,000	E	2.1D
1371	13956	14754	SAN VICENTE	unknown	unknown	Ramona	45	19,000	E	2.1D
1407	13956	14754	SAN VICENTE	unknown	CHUCKWAGON	Ramona	45	19,000	E	2.1D
1405	13956	14918	SAN VICENTE	CHUCKWAGON	WILDCAT CANYON	Ramona	45	19,000	E	2.1D
1406	12124	14481	SAN VICENTE	WILDCAT CANYON	UNKNOWN	Ramona	45	19,000	E	2.1D
1401	11465	14121	SAN VICENTE	UNKNOWN	VISTA VICENTE	Ramona	45	19,000	E	2.1D
1382	11465	14121	SAN VICENTE	VISTA VICENTE	ARENA	Ramona	45	19,000	E	2.1D
1369	8547	10662	SAN VICENTE	ARENA	VISTA VICENTE	Ramona	45	19,000	D	2.1D
1368	8547	9540	SAN VICENTE	VISTA VICENTE	GUNN STAGE	Ramona	55	37,000	A	4.1A
1377	2919	4309	SAN VICENTE	GUNN STAGE	UNKNOWN	Ramona	55	37,000	A	4.1A
1385	2919	4309	SAN VICENTE	UNKNOWN	RAMONA OAKS	Ramona	55	37,000	A	4.1A
1273	7445	#N/A	SAWDAY	HOWELL	JULIAN	Ramona	40	16,200	#N/A	2.2E
1348	45271	32441	SR-67	JULIAN	AIR MAIL	Ramona	55	37,000	D	4.1A
1334	44755	32319	SR-67	AIR MAIL	UNKNOWN	Ramona	55	37,000	D	4.1A
1335	42928	33232	SR-67	UNKNOWN	ARCHIE MOORE	Ramona	55	37,000	D	4.1A
1375	49512	34495	SR-67	ARCHIE MOORE	MT WOODSON	Ramona	55	37,000	E	4.1A
1397	50319	36448	SR-67	unknown	MT WOODSON	Ramona	55	37,000	E	4.1A
964	29095	11258	SR-78	SAN PASQUAL VALLEY	HORIZON VIEW	Ramona	45	19,000	D	2.1D
967	28667	11394	SR-78	HORIZON VIEW	INDIAN OAKS	Ramona	45	19,000	D	2.1D
970	28667	11394	SR-78	INDIAN OAKS	WEEKEND VILLA	Ramona	45	19,000	D	2.1D
982	28667	11394	SR-78	WEEKEND VILLA	HAVERFORD	Ramona	45	19,000	D	2.1D
983	28667	11705	SR-78	HAVERFORD	HAVERFORD	Ramona	45	19,000	D	2.1D
995	17158	12115	SR-78	HAVERFORD	unknown	Ramona	45	19,000	D	2.1D
1000	17158	12115	SR-78	unknown	SA 603	Ramona	45	19,000	D	2.1D
1142	11916	6940	VISTA RAMONA	OLD JULIAN	WOODS HILL	Ramona	45	16,200	C	2.1E
1194	10960	6707	VISTA RAMONA	WOODS HILL	unknown	Ramona	45	16,200	C	2.1E
1235	10960	6707	VISTA RAMONA	unknown	BABA	Ramona	45	16,200	C	2.1E
1313	11535	4266	WARNOCK	DYE	SAN VICENTE	Ramona	45	19,000	B	2.1C
1411	10934	10626	WILDCAT CANYON	SAN VICENTE	LITTLE KLONDIKE	Ramona	45	19,000	D	2.1D
874	2726	3616	AVENIDA DEL DIABLO	COUNTRY CLUB	unknown	San Dieguito	45	19,000	B	2.1C
876	2726	9854	AVENIDA DEL DIABLO	unknown	HARMONY GROVE	San Dieguito	45	19,000	D	2.1C

## 10+GPA+PSR

HWYCLIP2_	UVOL	AVOL	NM	FXNM	TXNM	COMMUNITY	Speed	LOS E THRESHOLD	LOS	Current_ME
1378	24612	22608	BERNARDO CENTER DR	UNKNOWN	DOVE CANYON	San Dieguito	65	57,000	B	6.2
1376	24612	22608	BERNARDO CENTER DR	CAM CRISALIDA	UNKNOWN	San Dieguito	65	57,000	B	6.2
1275	21708	30100	CAM DEL NORTE	RANCHO BERNARDO	4SR	San Dieguito	65	57,000	B	6.2
1293	31271	30100	CAM DEL NORTE	4SR	DOVE CANYON	San Dieguito	65	57,000	B	6.2
1316	30791	25509	CAM DEL NORTE	RAMP	RAMP	San Dieguito	65	57,000	B	6.2
1329	49347	39289	CAM DEL NORTE	RAMP	UNKNOWN	San Dieguito	65	57,000	C	6.2
1330	51031	39289	CAM DEL NORTE	UNKNOWN	BERNARDO CENTER DR	San Dieguito	65	57,000	C	6.2
1328	9635	6902	CAM SAN BERNARDO	BLACK MTN	UNKNOWN	San Dieguito	55	37,000	A	4.1A
1331	17710	11021	CAM SAN BERNARDO	4SR	DOVE CANYON	San Dieguito	55	37,000	A	4.1A
1326	18916	10447	CAM SAN BERNARDO	DOVE CANYON	UNKNOWN	San Dieguito	55	37,000	A	4.1A
1322	18916	10447	CAM SAN BERNARDO	UNKNOWN	RAMP	San Dieguito	55	37,000	A	4.1A
1306	16549	10737	CAM SAN BERNARDO	RAMP	RAMP	San Dieguito	55	37,000	A	4.1A
1284	15633	10329	CAM SAN BERNARDO	COASTWOOD	THORN MINT	San Dieguito	55	37,000	A	4.1A
1266	15633	10329	CAM SAN BERNARDO	RANCHO BERNARDO	COASTWOOD	San Dieguito	55	37,000	A	4.1A
871	17978	16657	CITRACADO	HARMONY GROVE	AVENIDA DEL DIABLO	San Dieguito	55	37,000	B	4.1A
1127	22266	28084	DEL DIOS	LUNA DE MIEL	DEL DIOS ROUNDABOUT3	San Dieguito	45	19,000	F	2.1D
1126	20224	26527	DEL DIOS	RANCHO DEL RIO	LUNA DE MIEL	San Dieguito	45	19,000	F	2.1D
1104	20224	26527	DEL DIOS	zone connector	RANCHO DEL RIO	San Dieguito	45	19,000	F	2.1D
1102	19451	25847	DEL DIOS	unknown	zone connector	San Dieguito	45	19,000	F	2.1D
1070	19451	25847	DEL DIOS	FRUIT STAND	unknown	San Dieguito	45	19,000	F	2.1D
1061	19451	25847	DEL DIOS	UNKNOWN	FRUIT STAND	San Dieguito	45	19,000	F	2.1D
1067	19451	25847	DEL DIOS	UNKNOWN	UNKNOWN	San Dieguito	45	19,000	F	2.1D
1064	19451	25847	DEL DIOS	RANCHO	UNKNOWN	San Dieguito	45	19,000	F	2.1D
993	20035	26715	DEL DIOS	MT ISRAEL	RANCHO	San Dieguito	45	19,000	F	2.1D
991	22820	29226	DEL DIOS	zone connector	MT ISRAEL	San Dieguito	45	19,000	F	2.1D
965	24796	31510	DEL DIOS	ELM	zone connector	San Dieguito	45	19,000	F	2.1D
932	25098	31498	DEL DIOS	COUNTRY CLUB	ELM	San Dieguito	45	19,000	F	2.1D
1389	20912	18680	EL APAJO	VIA DE LA VALLE	VIA DE SANTA FE	San Dieguito	45	19,000	E	2.1A
1404	31040	12785	EL APAJO	VIA DE SANTA FE	SAN DIEGUITO	San Dieguito	45	19,000	C	2.1A
1023	11008	11236	EL CAMINO DEL NORTE	VAL SERENO	LAS MONTANAS	San Dieguito	40	9,700	F	2.2F
1038	10869	10513	EL CAMINO DEL NORTE	LAS MONTANAS	VIA DE SUENO	San Dieguito	40	9,700	F	2.2F
1039	10869	10513	EL CAMINO DEL NORTE	VIA DE SUENO	VIA DE FORTUNA	San Dieguito	40	9,700	F	2.2F
1044	10849	11204	EL CAMINO DEL NORTE	VIA DE FORTUNA	VIA ROSWITHA	San Dieguito	40	9,700	F	2.2F
1050	9985	10468	EL CAMINO DEL NORTE	VIA ROSWITHA	zone connector	San Dieguito	40	9,700	F	2.2F
1060	9728	10449	EL CAMINO DEL NORTE	zone connector	LAGO VISTA	San Dieguito	40	9,700	F	2.2F
1045	9728	10449	EL CAMINO DEL NORTE	LAGO VISTA	LAGO LINDO	San Dieguito	40	9,700	F	2.2F
1047	9725	10961	EL CAMINO DEL NORTE	LAGO LINDO	ALISO CANYON	San Dieguito	40	9,700	F	2.2F
1056	10701	13863	EL CAMINO DEL NORTE	ALISO CANYON	RANCHO CIELO	San Dieguito	40	9,700	F	2.2F
1074	10701	13863	EL CAMINO DEL NORTE	RANCHO CIELO	zone connector	San Dieguito	40	9,700	F	2.2F
1105	10761	13858	EL CAMINO DEL NORTE	zone connector	DEL DIOS ROUNDABOUT3	San Dieguito	40	9,700	F	2.2F
1337	9001	7044	EL CAMINO REAL	LA NORIA	zone connector	San Dieguito	40	9,700	C	2.2F
1363	9057	6998	EL CAMINO REAL	zone connector	HIGHLAND	San Dieguito	40	9,700	C	2.2F
1381	4806	4010	EL CAMINO REAL	HIGHLAND	LINEA DEL CIELO	San Dieguito	40	9,700	A	2.2F
1412	5050	6740	EL CAMINO REAL	LINEA DEL CIELO	LADERA SARINA	San Dieguito	40	9,700	B	2.2F
1418	5567	7664	EL CAMINO REAL	LADERA SARINA	RANCHO DEL MADISON	San Dieguito	40	9,700	C	2.2F
1419	5567	7664	EL CAMINO REAL	RANCHO DEL MADISON	VIA DE LA VALLE	San Dieguito	40	9,700	C	2.2F
928	13069	10932	ELFIN FOREST	RANCHO SUMMIT	UNKNOWN	San Dieguito	40	19,000	D	2.2C
963	11403	6314	ELFIN FOREST	UNKNOWN	QUESTHAVEN	San Dieguito	40	19,000	C	2.2C
956	11338	5933	HARMONY GROVE	unknown	QUESTHAVEN	San Dieguito	40	16,200	C	2.2E
944	11338	5933	HARMONY GROVE	zone connector	unknown	San Dieguito	40	16,200	C	2.2E
918	11740	7236	HARMONY GROVE	WILGEN	zone connector	San Dieguito	40	16,200	D	2.2E
883	11740	7499	HARMONY GROVE	COUNTRY CLUB	WILGEN	San Dieguito	40	16,200	D	2.2E
882	11158	10626	HARMONY GROVE	UNKNOWN	COUNTRY CLUB	San Dieguito	40	19,000	D	2.2B
875	3885	5714	HARMONY GROVE	KAUANA LOA	AVENIDA DEL DIABLO	San Dieguito	40	19,000	B	2.2B
1163	26510	24627	LA BAJADA	RANCHO SANTA FE	LA NORIA	San Dieguito	40	9,700	F	2.2F

## 10+GPA+PSR

HWYCLIP2_	UVOL	AVOL	NM	FXNM	TXNM	COMMUNITY	Speed	LOS E THRESHOLD	LOS	Current_ME
1185	17961	19648	LA BAJADA	LA NORIA	LOS MORROS	San Dieguito	40	9,700	F	2.2F
1231	17634	19012	LA GRANADA	LOS MORROS	SAN ELIJO	San Dieguito	40	9,700	F	2.2F
1236	17661	19123	LA GRANADA	SAN ELIJO	RAMBLA DE LAS FLORES	San Dieguito	40	9,700	F	2.2F
1240	13178	14642	LA GRANADA	RAMBLA DE LAS FLORES	SOBRE LOS CERROS	San Dieguito	40	9,700	F	2.2F
1248	13500	14796	LA GRANADA	SOBRE LOS CERROS	AVNDA DE ACACIAS	San Dieguito	40	9,700	F	2.2F
1259	13954	16670	LA GRANADA	AVNDA DE ACACIAS	PASEO DELICIAS	San Dieguito	40	9,700	F	2.2F
1244	8676	6275	LA NORIA	LA BAJADA	EL PUENTE	San Dieguito	40	9,700	B	2.2F
1278	8971	7402	LINEA DEL CIELO	PASEO DELICIAS	EL SECRETO	San Dieguito	40	9,700	C	2.2F
1314	8952	7454	LINEA DEL CIELO	EL SECRETO	zone connector	San Dieguito	40	9,700	C	2.2F
1345	10493	9996	LINEA DEL CIELO	zone connector	RAMBLA DE LAS FLORES	San Dieguito	40	9,700	F	2.2F
1373	17645	10916	LINEA DEL CIELO	CALZADA DEL BOSQUE	LAS PLANIDERAS	San Dieguito	40	9,700	F	2.2F
1380	18336	11936	LINEA DEL CIELO	LAS PLANIDERAS	EL CAMINO REAL	San Dieguito	40	9,700	F	2.2F
1398	15911	9589	LINEA DEL CIELO	EL CAMINO REAL	LOMAS SANTA FE	San Dieguito	40	9,700	E	2.2F
1400	16309	10546	LOMAS SANTA FE	HIGHLAND	SUN VALLEY	San Dieguito	40	9,700	F	2.2F
1402	16309	10546	LOMAS SANTA FE	SUN VALLEY	LINEA DEL CIELO	San Dieguito	40	9,700	F	2.2F
1223	17961	19648	LOS MORROS	LA BAJADA	LA GRANADA	San Dieguito	40	9,700	F	2.2F
1155	16719	24857	PASEO DELICIAS	DEL DIOS ROUNDABOUT3	DEL DIOS ROUNDABOUT2	San Dieguito	40	19,000	F	2.2A
1208	18502	23975	PASEO DELICIAS	DEL DIOS ROUNDABOUT2	LA VALLE PLATEADA	San Dieguito	40	19,000	F	2.2A
1219	21030	23922	PASEO DELICIAS	LA VALLE PLATEADA	DEL DIOS ROUNDABOUT1	San Dieguito	40	19,000	F	2.2A
1258	9395	15317	PASEO DELICIAS	DEL DIOS ROUNDABOUT1	LA GRANADA	San Dieguito	40	19,000	E	2.2A
1262	10792	8285	PASEO DELICIAS	LA GRANADA	LINEA DEL CIELO	San Dieguito	40	19,000	C	2.2A
1257	22801	19892	RANCHO BERNARDO	UNKNOWN	UNKNOWN	San Dieguito	55	34,200	B	4.1B
1263	22801	19892	RANCHO BERNARDO	UNKNOWN	DOVE CANYON	San Dieguito	55	34,200	B	4.1B
1264	19467	19837	RANCHO BERNARDO	DOVE CANYON	ALVA	San Dieguito	55	34,200	B	4.1B
1255	31796	27158	RANCHO BERNARDO	ALVA	CAM SAN BERNARDO	San Dieguito	55	34,200	C	4.1B
1256	46154	31341	RANCHO BERNARDO	CAM SAN BERNARDO	VIA DEL CAMPO	San Dieguito	55	34,200	E	4.1B
1138	30038	26019	RANCHO SANTA FE	zone connector	LA BAJADA	San Dieguito	40	9,700	F	2.2F
1420	7848	7306	SAN DIEGUITO	UNKNOWN	CAM SANTA FE	San Dieguito	55	37,000	A	4.1A
1417	7848	7105	SAN DIEGUITO	RANCHO DIEGUENO	UNKNOWN	San Dieguito	55	37,000	A	4.1A
1413	6845	6329	SAN DIEGUITO	unknown	RANCHO DIEGUENO	San Dieguito	55	37,000	A	4.1A
1408	6845	6329	SAN DIEGUITO	EL APAJO	unknown	San Dieguito	55	37,000	A	4.1A
1403	32192	17724	SAN DIEGUITO	VIA DOS VALLES	EL APAJO	San Dieguito	45	19,000	E	2.1A
1393	31295	17685	SAN DIEGUITO	UNKNOWN	VIA DOS VALLES	San Dieguito	45	19,000	E	2.1A
1296	11635	16620	VIA DE LA VALLE	DEL DIOS ROUNDABOUT1	VIA DE SANTA FE	San Dieguito	45	16,200	F	2.1E
1299	23189	35250	VIA DE LA VALLE	VIA DE SANTA FE	VIA DE SANTA FE	San Dieguito	45	16,200	F	2.1E
1321	7329	26455	VIA DE LA VALLE	VIA DE SANTA FE	LA GRACIA	San Dieguito	45	16,200	F	2.1E
1360	7236	26487	VIA DE LA VALLE	LA GRACIA	CALZADA DEL BOSQUE	San Dieguito	45	16,200	F	2.1E
1387	17660	26325	VIA DE LA VALLE	CALZADA DEL BOSQUE	EL APAJO	San Dieguito	45	16,200	F	2.1E
1409	15188	25227	VIA DE LA VALLE	EL APAJO	LAS PALOMAS	San Dieguito	45	16,200	F	2.1E
1410	15188	25227	VIA DE LA VALLE	LAS PALOMAS	CANCHA DE GOLF	San Dieguito	45	16,200	F	2.1E
1416	14496	25366	VIA DE LA VALLE	CANCHA DE GOLF	CAMTO PORTA DELGADA	San Dieguito	45	16,200	F	2.1E
1422	18703	25816	VIA DE LA VALLE	CAMTO PORTA DELGADA		14906 San Dieguito	45	19,000	F	2.1B
1423	18703	25816	VIA DE LA VALLE		14906 EL CAMINO REAL	San Dieguito	45	19,000	F	2.1B
2525	16346	4252	APPLE	GRAND	RAMONA	Spring Valley	40	16,200	C	2.2E
2539	16346	3614	APPLE	RAMONA	MAYA	Spring Valley	40	16,200	B	2.2E
2417	7387	6109	AUSTIN	SOUTH BARCELONA	GRANADA	Spring Valley	40	16,200	C	2.2E
2416	7636	7448	AUSTIN	GRANADA	LEDGEVIEW	Spring Valley	40	16,200	D	2.2E
2415	7636	7448	AUSTIN	LEDGEVIEW	AVNDA BOSQUES	Spring Valley	40	16,200	D	2.2E
2419	9124	9708	AUSTIN	AVNDA BOSQUES	SWEETWATER SPRINGS	Spring Valley	40	19,000	D	2.2A
2259	13712	14960	BANCROFT	unknown	RAMP	Spring Valley	40	19,000	E	2.2D
2265	22266	20201	BANCROFT	RAMP	HELIX	Spring Valley	40	19,000	F	2.2D
2289	18993	17721	BANCROFT	HELIX	KOONCE	Spring Valley	40	19,000	E	2.2D
2322	18251	18676	BANCROFT	KENWOOD	SWITZER/3401	Spring Valley	40	19,000	E	2.2D
2327	18251	18676	BANCROFT	SWITZER/3401	zone connector	Spring Valley	40	19,000	E	2.2D
2365	19493	18686	BANCROFT	zone connector	LAMAR	Spring Valley	40	19,000	E	2.2D

## 10+GPA+PSR

HWYCLIP2_	UVOL	AVOL	NM	FXNM	TXNM	COMMUNITY	Speed	LOS E THRESHOLD	LOS	Current_ME
2380	20398	16511	BANCROFT	LAMAR	TROY	Spring Valley	40	19,000	E	2.2D
2260	23365	21889	BROADWAY	unknown	FAIRWAY	Spring Valley	55	37,000	B	4.1A
2234	25721	24943	BROADWAY	FAIRWAY	zone connector	Spring Valley	55	37,000	C	4.1A
2230	27703	24953	BROADWAY	zone connector	SPRING	Spring Valley	55	37,000	C	4.1A
2223	20662	17217	CAMPO	SPRING	RAMP	Spring Valley	55	37,000	B	4.1A
2218	14666	10251	CAMPO	RAMP	KENWOOD	Spring Valley	55	37,000	A	4.1A
2227	14909	10191	CAMPO	KENWOOD	TERRACE	Spring Valley	55	37,000	A	4.1A
2319	14254	17665	CAMPO	AGUA DULCE	RAMP	Spring Valley	55	37,000	B	4.1A
2550	10972	13537	ELKELTON	JAMACHA ROAD	DELROSE	Spring Valley	40	28,000	A	4.2B
2561	5397	6785	ELKELTON	DELROSE	INNSDALE	Spring Valley	40	28,000	A	4.2B
2565	5397	6785	ELKELTON	INNSDALE	KELBURN	Spring Valley	40	28,000	A	4.2B
2578	5204	6675	ELKELTON	KELBURN	LANCE	Spring Valley	40	28,000	A	4.2B
2580	5204	6675	ELKELTON	LANCE	MILBURN	Spring Valley	40	28,000	A	4.2B
2586	5204	6871	ELKELTON	MILBURN	NOELINE	Spring Valley	40	28,000	A	4.2B
2602	5958	7828	ELKELTON	NOELINE	PARKBROOK	Spring Valley	40	28,000	A	4.2B
2606	5958	12724	ELKELTON	PARKBROOK	PARADISE VALLEY	Spring Valley	40	28,000	A	4.2B
2610	13040	9676	ELKELTON	PARADISE VALLEY	RAMP	Spring Valley	40	16,200	D	2.2E
2575	36142	36756	JAMACHA BOULEVARD	THAYER	UNKNOWN	Spring Valley	55	37,000	E	4.1A
2574	35461	36736	JAMACHA BOULEVARD	KEMPTON	THAYER	Spring Valley	55	37,000	E	4.1A
2568	31045	32411	JAMACHA BOULEVARD	SACRAMENTO	KEMPTON	Spring Valley	55	37,000	D	4.1A
2567	28622	31032	JAMACHA BOULEVARD	GRAND	SACRAMENTO	Spring Valley	55	37,000	D	4.1A
2569	23466	33488	JAMACHA BOULEVARD	RAMONA	GRAND	Spring Valley	55	37,000	E	4.1A
2572	23466	33195	JAMACHA BOULEVARD	LA PRESA	RAMONA	Spring Valley	55	37,000	D	4.1A
2571	23466	26578	JAMACHA BOULEVARD	SAN JUAN	LA PRESA	Spring Valley	55	37,000	C	4.1A
2570	23466	26578	JAMACHA BOULEVARD	SAN MIGUEL	SAN JUAN	Spring Valley	55	37,000	C	4.1A
2573	23466	26578	JAMACHA BOULEVARD	SAN DIEGO	SAN MIGUEL	Spring Valley	55	37,000	C	4.1A
2564	23466	25152	JAMACHA BOULEVARD	OMEGA	SAN DIEGO	Spring Valley	55	37,000	C	4.1A
2563	21350	24386	JAMACHA BOULEVARD	MAYA	OMEGA	Spring Valley	55	37,000	B	4.1A
2548	28812	26569	JAMACHA BOULEVARD	WHITESTONE	MAYA	Spring Valley	55	37,000	C	4.1A
2518	31568	28814	JAMACHA BOULEVARD	SPRING GLEN	WHITESTONE	Spring Valley	55	37,000	C	4.1A
2498	31568	28814	JAMACHA BOULEVARD	JAMACHA	SPRING GLEN	Spring Valley	55	37,000	C	4.1A
2490	29824	28008	JAMACHA BOULEVARD	POINTE PARKWAY	JAMACHA	Spring Valley	55	37,000	C	4.1A
2480	40374	23503	JAMACHA BOULEVARD	SWEETWATER SPRINGS	POINTE PARKWAY	Spring Valley	55	37,000	B	4.1A
2459	17739	17814	JAMACHA BOULEVARD	ramp	SWEETWATER SPRINGS	Spring Valley	55	37,000	B	4.1A
2454	16625	16528	JAMACHA BOULEVARD	unknown	ramp	Spring Valley	55	37,000	B	4.1A
2452	16625	16528	JAMACHA BOULEVARD	CALAVO	unknown	Spring Valley	55	37,000	B	4.1A
2429	21936	28056	JAMACHA BOULEVARD	TRACE	CALAVO	Spring Valley	55	37,000	C	4.1A
2514	17907	26229	JAMACHA ROAD	OSAGE	DARBY	Spring Valley	55	34,200	C	4.1B
2522	17907	26932	JAMACHA ROAD	DARBY	ELKELTON	Spring Valley	55	34,200	C	4.1B
2537	26982	29514	JAMACHA ROAD	ELKELTON	RAMP	Spring Valley	55	34,200	D	4.1B
2536	30614	34510	JAMACHA ROAD	RAMP	RAMP	Spring Valley	55	34,200	F	4.1B
2535	35824	39701	JAMACHA ROAD	RAMP	SWEETWATER	Spring Valley	55	34,200	F	4.1B
2530	31671	29979	JAMACHA ROAD	SWEETWATER	UNKNOWN	Spring Valley	55	34,200	D	4.1B
2529	27555	29892	JAMACHA ROAD	UNKNOWN	HELIX	Spring Valley	55	34,200	D	4.1B
2534	24805	28812	JAMACHA ROAD	HELIX	GILLESPIE	Spring Valley	55	34,200	D	4.1B
2533	24805	28882	JAMACHA ROAD	GILLESPIE	JAMACHA	Spring Valley	55	34,200	D	4.1B
2532	20964	25491	JAMACHA ROAD	JAMACHA	PRESIOCA	Spring Valley	55	34,200	C	4.1B
2527	15891	18980	JAMACHA ROAD	PRESIOCA	GRAND	Spring Valley	55	34,200	B	4.1B
2302	14427	16368	KENWOOD	DALE	RAMP	Spring Valley	40	19,000	E	2.2D
2296	17513	23760	KENWOOD	RAMP	RAMP	Spring Valley	40	19,000	F	2.2D
2553	9371	5266	MAYA	APPLE	LUTHER	Spring Valley	40	16,200	C	2.2E
2557	8491	3395	MAYA	LUTHER	VALLATA	Spring Valley	40	16,200	B	2.2E
2549	8839	4208	MAYA	VALLATA	JAMACHA BOULEVARD	Spring Valley	40	16,200	C	2.2E
2621	22027	23512	PARADISE VALLEY	MEADOWBROOK	unknown	Spring Valley	55	34,200	C	4.1B
2624	22041	21713	PARADISE VALLEY	unknown	WORTHINGTON	Spring Valley	55	34,200	B	4.1B

## 10+GPA+PSR

HWYCLIP2_	UVOL	AVOL	NM	FXNM	TXNM	COMMUNITY	Speed	LOS E THRESHOLD	LOS	Current_ME
2622	30592	31362	PARADISE VALLEY	WORTHINGTON	zone connector	Spring Valley	55	34,200	E	4.1B
2617	31518	31155	PARADISE VALLEY	zone connector	ELKELTON	Spring Valley	55	34,200	E	4.1B
2608	31518	31155	PARADISE VALLEY	ELKELTON	ELKELTON	Spring Valley	55	34,200	E	4.1B
2605	25184	31218	PARADISE VALLEY	ELKELTON	RAMP	Spring Valley	55	34,200	E	4.1B
2601	32631	35051	PARADISE VALLEY	RAMP	UNKNOWN	Spring Valley	55	34,200	F	4.1B
2591	34150	39488	PARADISE VALLEY	zone connector	JAMACHA BOULEVARD	Spring Valley	55	37,000	F	4.1A
2343	8064	8470	SOUTH BARCELONA	BUENA VISTA	CRISTOBAL	Spring Valley	40	16,200	D	2.2E
2364	5796	5883	SOUTH BARCELONA	CRISTOBAL	BARCELONA	Spring Valley	40	16,200	C	2.2E
2390	5796	5883	SOUTH BARCELONA	BARCELONA	GLENSIDE	Spring Valley	40	16,200	C	2.2E
2397	3408	3403	SOUTH BARCELONA	GLENSIDE	BARCELONA	Spring Valley	40	16,200	B	2.2E
2413	3408	3403	SOUTH BARCELONA	BARCELONA	AUSTIN	Spring Valley	40	16,200	B	2.2E
30408	16746	15508	SWEETWATER	SWEETWATER WAY	TROY	Spring Valley	55	34,200	B	4.1B
29938	18639	15508	SWEETWATER	TROY	VALENCIA	Spring Valley	55	34,200	B	4.1B
2423	18034	18162	SWEETWATER	VALENCIA	TYLER	Spring Valley	55	34,200	B	4.1B
2448	16580	19578	SWEETWATER	TYLER	ILDICA	Spring Valley	55	34,200	B	4.1B
2465	18817	19245	SWEETWATER	ILDICA	BLOSSOM	Spring Valley	55	34,200	B	4.1B
2476	18817	20987	SWEETWATER	BLOSSOM	unknown	Spring Valley	55	34,200	B	4.1B
2487	18817	21011	SWEETWATER	unknown	HARNESS	Spring Valley	55	34,200	B	4.1B
2511	14346	19217	SWEETWATER	HARNESS	SPRING VISTA	Spring Valley	55	34,200	B	4.1B
2531	14346	19217	SWEETWATER	SPRING VISTA	JAMACHA ROAD	Spring Valley	55	34,200	B	4.1B
2542	17997	20015	SWEETWATER	JAMACHA ROAD	unknown	Spring Valley	55	34,200	B	4.1B
2551	17997	17331	SWEETWATER	unknown	ST GEORGE	Spring Valley	55	34,200	B	4.1B
2560	19862	15057	SWEETWATER	ST GEORGE	801	Spring Valley	55	34,200	B	4.1B
2562	19862	15057	SWEETWATER	801	zone connector	Spring Valley	55	34,200	B	4.1B
2576	18676	9374	SWEETWATER	zone connector	unknown	Spring Valley	55	34,200	A	4.1B
2585	18676	9374	SWEETWATER	unknown	JAMACHA BOULEVARD	Spring Valley	55	34,200	A	4.1B
2323	25226	32945	SWEETWATER SPRINGS	RAMP	CAMPO	Spring Valley	55	37,000	D	4.1A
2333	25226	32945	SWEETWATER SPRINGS	CAMPO	DEL RIO	Spring Valley	55	37,000	D	4.1A
2338	29941	30288	SWEETWATER SPRINGS	DEL RIO	DON PICO	Spring Valley	55	37,000	D	4.1A
2347	29941	30288	SWEETWATER SPRINGS	DON PICO	CRISTOBAL	Spring Valley	55	37,000	D	4.1A
2374	30682	29231	SWEETWATER SPRINGS	CRISTOBAL	ROTHGARD	Spring Valley	55	37,000	C	4.1A
2383	30682	29231	SWEETWATER SPRINGS	ROTHGARD	LOMA	Spring Valley	55	37,000	C	4.1A
2389	27952	26094	SWEETWATER SPRINGS	LOMA	MONTE VISTA HIGH	Spring Valley	55	37,000	C	4.1A
2395	27952	26094	SWEETWATER SPRINGS	MONTE VISTA HIGH	unknown	Spring Valley	55	37,000	C	4.1A
2404	27952	26094	SWEETWATER SPRINGS	unknown	MOORPARK	Spring Valley	55	37,000	C	4.1A
2418	27075	25278	SWEETWATER SPRINGS	MOORPARK	AUSTIN	Spring Valley	55	37,000	C	4.1A
2438	30281	29530	SWEETWATER SPRINGS	AUSTIN	CALLE MARINER	Spring Valley	55	37,000	C	4.1A
2455	26938	29518	SWEETWATER SPRINGS	CALLE MARINER	JAMACHA	Spring Valley	55	37,000	C	4.1A
2460	26938	29518	SWEETWATER SPRINGS	JAMACHA	JAMACHA BOULEVARD	Spring Valley	55	37,000	C	4.1A
30446	18676	12512	SWEETWATER-NEW	SWEETWATER	PARADISE VALLEY	Spring Valley	55	34,200	A	4.1B
2593	18676	12512	SWEETWATER-NEW	SWEETWATER	PARADISE VALLEY	Spring Valley	55	34,200	A	4.1B
20483	15499	13103	TROY	SWEETWATER	CENTRAL	Spring Valley	40	19,000	D	2.2D
20484	13976	10647	TROY	CENTRAL	BANCROFT	Spring Valley	40	19,000	D	2.2D
2626	24682	12765	WORTHINGTON	PARADISE VALLEY	VERDE RIDGE	Spring Valley	40	19,000	D	2.2C
2627	17681	6600	WORTHINGTON	unknown	VERDE RIDGE	Spring Valley	40	19,000	C	2.2C
2631	17681	6600	WORTHINGTON	unknown	SOUTH BAY PARKWAY	Spring Valley	40	19,000	C	2.2C
2660	15964	8174	BONITA	SWEETWATER	unknown	Sweetwater	45	19,000	C	2.1D
2668	15964	8174	BONITA	unknown	SAN MIGUEL	Sweetwater	45	19,000	C	2.1D
2675	15074	6922	BONITA	SAN MIGUEL	FRISBIE	Sweetwater	45	19,000	C	2.1D
2682	11425	6613	BONITA	FRISBIE	zone connector	Sweetwater	45	19,000	C	2.1D
2714	16676	22995	BONITA	CENTRAL	CHRISTIAN CENTER	Sweetwater	55	34,200	C	4.1B
2725	19669	27485	BONITA	unknown	CHRISTIAN CENTER	Sweetwater	55	34,200	D	4.1B
2733	19669	28210	BONITA	unknown	VILLAS	Sweetwater	55	34,200	D	4.1B
2761	23134	28683	BONITA	WILLOW	LYNNWOOD	Sweetwater	55	34,200	D	4.1B
2767	23134	28683	BONITA	LYNNWOOD	7897-MHP	Sweetwater	55	34,200	D	4.1B

## 10+GPA+PSR

HWYCLIP2_	UVOL	AVOL	NM	FXNM	TXNM	COMMUNITY	Speed	LOS E THRESHOLD	LOS	Current_ME
2771	23134	28683	BONITA	7897-MHP	GLEN ABBEY CEMETERY	Sweetwater	55	34,200	D	4.1B
2775	23134	33441	BONITA	GLEN ABBEY CEMETERY	VILLA BONITA SR	Sweetwater	55	34,200	E	4.1B
2777	26350	36185	BONITA	VILLA BONITA SR	ANDORRA	Sweetwater	55	34,200	F	4.1B
2780	26350	36185	BONITA	ANDORRA	PLAZA BONITA RD	Sweetwater	55	34,200	F	4.1B
2647	14559	17822	BRIARWOOD	RAMP	ROBINWOOD	Sweetwater	45	19,000	E	2.1D
2656	11866	13248	BRIARWOOD	ROBINWOOD	BONITA WOODS	Sweetwater	45	19,000	D	2.1D
2664	9850	11741	BRIARWOOD	BONITA WOODS	SWEETWATER	Sweetwater	45	19,000	D	2.1D
2699	11939	16789	CENTRAL	SWEETWATER	BONITA	Sweetwater	40	19,000	E	2.2C
2695	6131	15635	CENTRAL	BONITA	BONITA GLEN	Sweetwater	40	19,000	E	2.2B
2692	6131	7903	CENTRAL	BONITA GLEN	UNKNOWN	Sweetwater	40	19,000	C	2.2B
2690	6131	7903	CENTRAL	UNKNOWN	FRISBIE	Sweetwater	40	19,000	C	2.2B
2687	11418	8182	CENTRAL	FRISBIE	HAZELHURST	Sweetwater	40	19,000	C	2.2B
2683	11706	8162	CENTRAL	HAZELHURST	AUDUBON	Sweetwater	40	19,000	C	2.2B
2681	11706	8162	CENTRAL	AUDUBON	CORRAL CANYON	Sweetwater	40	19,000	C	2.2B
2686	10763	6016	CORRAL CANYON	CENTRAL	PONY	Sweetwater	35	9,000	C	2.3B
2693	10763	6016	CORRAL CANYON	PONY	3668	Sweetwater	35	9,000	C	2.3B
2700	10763	6016	CORRAL CANYON	3668	JOCKEY	Sweetwater	35	9,000	C	2.3B
2702	10763	6016	CORRAL CANYON	JOCKEY	YEARLING	Sweetwater	35	9,000	C	2.3B
2705	10763	6016	CORRAL CANYON	YEARLING	GALLOPING	Sweetwater	35	9,000	C	2.3B
2710	10763	3099	CORRAL CANYON	GALLOPING	zone connector	Sweetwater	35	9,000	B	2.3B
2717	7402	3111	CORRAL CANYON	zone connector	SNAFFLE BIT/LEADROPE	Sweetwater	35	9,000	B	2.3B
2724	7402	3111	CORRAL CANYON	SNAFFLE BIT/LEADROPE	STEEPLECHASE	Sweetwater	35	9,000	B	2.3B
2735	7402	3111	CORRAL CANYON	STEEPLECHASE	SHADOW CANYON	Sweetwater	35	9,000	B	2.3B
2746	7402	3111	CORRAL CANYON	SHADOW CANYON	COUNTRY VISTA LN	Sweetwater	35	9,000	B	2.3B
2750	14281	23483	SWEETWATER	PLAZA BONITA CTR	MESA VISTA	Sweetwater	45	19,000	F	2.1D
2747	14281	14122	SWEETWATER	MESA VISTA	VALLEY VISTA	Sweetwater	45	19,000	E	2.1D
2737	13390	14035	SWEETWATER	VALLEY VISTA	VALLEY	Sweetwater	45	19,000	E	2.1D
2740	15043	13939	SWEETWATER	VALLEY	VALLEY VISTA	Sweetwater	45	19,000	E	2.1D
2745	15043	13939	SWEETWATER	VALLEY VISTA	WILLOW	Sweetwater	45	19,000	E	2.1D
2744	9795	15302	SWEETWATER	WILLOW	DORAL	Sweetwater	45	19,000	E	2.1C
2731	9971	15367	SWEETWATER	DORAL	MALITO	Sweetwater	45	19,000	E	2.1C
2716	9976	14613	SWEETWATER	MALITO	ORCHARD HILL	Sweetwater	45	19,000	E	2.1C
2709	8144	12615	SWEETWATER	ORCHARD HILL	CENTRAL	Sweetwater	45	19,000	D	2.1D
2698	10537	13386	SWEETWATER	BONITA WOODS	CENTRAL	Sweetwater	45	19,000	D	2.1C
2691	10333	13295	SWEETWATER	BRIARWOOD	BONITA WOODS	Sweetwater	45	19,000	D	2.1C
2663	3959	3521	SWEETWATER	BONITA	BRIARWOOD	Sweetwater	40	19,000	B	2.2D
2654	17992	9182	SWEETWATER	DEGEN	BONITA	Sweetwater	40	19,000	C	2.2C
2649	17681	7936	SWEETWATER	PRAY	DEGEN	Sweetwater	40	19,000	C	2.2C
2648	17681	7936	SWEETWATER	QUARRY	PRAY	Sweetwater	40	19,000	C	2.2C
2638	17681	7869	SWEETWATER	SOUTH BAY PARKWAY	QUARRY	Sweetwater	40	19,000	C	2.2C
2632	17681	6600	WORTHINGTON	SOUTH BAY PARKWAY	SOUTH BAY PARKWAY	Sweetwater	40	19,000	C	2.2C
2142	34711	21411	AVOCADO	HORIZON HILLS	CALAVO	Valle de Oro	55	34,200	B	4.1B
2146	35162	21644	AVOCADO	CALAVO	FUERTE	Valle de Oro	55	34,200	B	4.1B
2175	35338	27653	AVOCADO	FUERTE	DUTTON	Valle de Oro	55	34,200	D	4.1B
2190	35905	27667	AVOCADO	DUTTON	EXPLORER	Valle de Oro	55	34,200	D	4.1B
2199	36534	28800	AVOCADO	EXPLORER	CHALLENGE	Valle de Oro	55	34,200	D	4.1B
2214	34291	26440	AVOCADO	CHALLENGE	zone connector	Valle de Oro	55	34,200	C	4.1B
2237	34472	26617	AVOCADO	zone connector	FURY	Valle de Oro	55	34,200	C	4.1B
2257	26734	25614	AVOCADO	FURY	LOUISA	Valle de Oro	55	34,200	C	4.1B
2275	26734	25614	AVOCADO	LOUISA	CALLE VERDE	Valle de Oro	55	34,200	C	4.1B
2291	27120	27237	AVOCADO	CALLE VERDE	UNKNOWN	Valle de Oro	55	34,200	C	4.1B
2301	31729	34282	AVOCADO	UNKNOWN	MADRID	Valle de Oro	55	34,200	F	4.1B
2303	30138	31821	AVOCADO	MADRID	RAMP	Valle de Oro	55	34,200	E	4.1B
2317	21163	22998	AVOCADO	RAMP	RAMP	Valle de Oro	55	34,200	C	4.1B
2130	8163	7534	BANCROFT	GROSSMONT	LEMON	Valle de Oro	45	19,000	C	2.1C

## 10+GPA+PSR

HWYCLIP2_	UVOL	AVOL	NM	FXNM	TXNM	COMMUNITY	Speed	LOS E THRESHOLD	LOS	Current_ME
2231	11277	5979	BANCROFT	unknown	CAMPO	Valle de Oro	45	19,000	B	2.1C
2248	10892	12632	BANCROFT	CAMPO	RAMP	Valle de Oro	45	19,000	D	2.1C
2255	13712	14960	BANCROFT	RAMP	unknown	Valle de Oro	45	19,000	E	2.1C
2232	14746	11132	CAMPO	TERRACE	BANCROFT	Valle de Oro	55	34,200	A	4.1B
2245	15562	18459	CAMPO	BANCROFT	CAMINO PAZ	Valle de Oro	55	34,200	B	4.1B
2251	15585	12559	CAMPO	CAMINO PAZ	HELIX	Valle de Oro	45	19,000	D	2.1C
2266	10776	12559	CAMPO	HELIX	UNKNOWN	Valle de Oro	45	19,000	D	2.1C
2274	10776	12559	CAMPO	UNKNOWN	ROGERS	Valle de Oro	45	19,000	D	2.1C
2277	8676	12122	CAMPO	ROGERS	KENWOOD	Valle de Oro	40	28,000	A	4.2B
2279	26241	47832	CAMPO	KENWOOD	CONRAD	Valle de Oro	40	28,000	F	4.2B
2281	10370	23924	CAMPO	CONRAD	NORTH BONITA	Valle de Oro	40	28,000	D	4.2B
2282	11018	23909	CAMPO	NORTH BONITA	NORTH BARCELONA	Valle de Oro	40	28,000	D	4.2B
2284	6946	23948	CAMPO	NORTH BARCELONA	CASA DE ORO	Valle de Oro	40	28,000	D	4.2B
2307	7354	15157	CAMPO	CASA DE ORO	AGUA DULCE	Valle de Oro	40	28,000	A	4.2B
2305	79014	80709	CAMPO	RAMP	VIA MERCADO	Valle de Oro	65	108,000	D	6.1
2318	72475	81184	CAMPO	VIA MERCADO	unknown	Valle de Oro	65	108,000	D	6.1
2331	72475	81184	CAMPO	unknown	zone connector	Valle de Oro	65	108,000	D	6.1
2346	72086	80397	CAMPO	zone connector	ramp	Valle de Oro	65	108,000	D	6.1
2350	72086	73540	CAMPO	ramp	SR 54	Valle de Oro	65	108,000	D	6.1
2353	72086	73540	CAMPO	SR 54	JAMACHA BOULEVARD	Valle de Oro	65	108,000	D	6.1
2368	88494	67729	CAMPO	JAMACHA BOULEVARD	ramp SR-94 EB	Valle de Oro	65	108,000	C	6.1
2369	88494	87971	CAMPO	ramp	ramp SR-94 EB	Valle de Oro	65	108,000	E	6.1
2367	88494	87445	CAMPO	ramp	unknown	Valle de Oro	65	108,000	E	6.1
2363	88494	87445	CAMPO	unknown	JAMACHA ROAD	Valle de Oro	65	108,000	E	6.1
2378	37781	37427	CAMPO	JAMACHA ROAD	ramp	Valle de Oro	55	37,000	F	4.1A
2385	38898	34516	CAMPO	zone connector	ramp	Valle de Oro	55	37,000	E	4.1A
2411	38898	35885	CAMPO	SINGER	SR-94	Valle de Oro	55	37,000	E	4.1A
2420	38898	35885	CAMPO	SR-94	MILLAR RANCH	Valle de Oro	55	37,000	E	4.1A
2440	38476	35424	CAMPO	MILLAR RANCH	unknown	Valle de Oro	55	37,000	E	4.1A
2449	38476	35424	CAMPO	unknown	zone connector	Valle de Oro	55	37,000	E	4.1A
2096	21716	13895	CHASE	RANCHO VALLE	GROVE	Valle de Oro	55	34,200	B	4.1B
2103	21878	13560	CHASE	GROVE	BERNITA	Valle de Oro	55	34,200	A	4.1B
2110	22186	14045	CHASE	BERNITA	CHASE	Valle de Oro	55	34,200	B	4.1B
2117	21786	12985	CHASE	CHASE	MONUMENT HILL	Valle de Oro	55	34,200	A	4.1B
2124	21654	13391	CHASE	MONUMENT HILL	FUERTE	Valle de Oro	55	34,200	A	4.1B
2127	28150	18764	CHASE	FUERTE	SR 54	Valle de Oro	55	34,200	B	4.1B
2129	28150	18764	CHASE	SR 54	JAMACHA ROAD	Valle de Oro	55	34,200	B	4.1B
2136	13329	11238	CHASE	JAMACHA ROAD	zone connector	Valle de Oro	55	34,200	A	4.1B
2158	11701	9551	CHASE	zone connector	HILLSDALE	Valle de Oro	55	34,200	A	4.1B
2184	4434	2409	CONRAD	RESMAR	unknown	Valle de Oro	40	16,200	B	2.2E
2193	4434	2409	CONRAD	unknown	DEL SOL	Valle de Oro	40	16,200	B	2.2E
2209	5180	3785	CONRAD	DEL SOL	ESTRELLA	Valle de Oro	40	16,200	B	2.2E
2220	6109	4779	CONRAD	ESTRELLA	ROGERS	Valle de Oro	40	16,200	C	2.2E
2258	5116	4520	CONRAD	ROGERS	zone connector	Valle de Oro	40	16,200	C	2.2E
2278	6925	8302	CONRAD	zone connector	CAMPO	Valle de Oro	40	16,200	D	2.2E
2176	1155	1881	EDGEWOOD	BANCROFT	UNKNOWN	Valle de Oro	35	9,000	A	2.3B
2177	615	1624	EDGEWOOD	UNKNOWN	MACDONALD	Valle de Oro	35	9,000	A	2.3B
2089	10662	15575	FUERTE	SEVERIN	GROSSMONT	Valle de Oro	40	16,200	E	2.2E
2091	9857	12951	FUERTE	GROSSMONT	SIERRA VISTA	Valle de Oro	40	16,200	E	2.2E
2094	9857	12951	FUERTE	SIERRA VISTA	UNKNOWN	Valle de Oro	40	16,200	E	2.2E
2099	10168	14113	FUERTE	UNKNOWN	zone connector	Valle de Oro	40	16,200	E	2.2E
2102	10172	13701	FUERTE	zone connector	LEMON	Valle de Oro	40	16,200	E	2.2E
2112	12640	18452	FUERTE	LEMON	HELIX	Valle de Oro	40	16,200	F	2.2E
2138	13161	19322	FUERTE	HELIX	GRANDVIEW	Valle de Oro	40	16,200	F	2.2E
2140	16201	13749	FUERTE	GRANDVIEW	ALZEDA	Valle de Oro	40	16,200	E	2.2E



## 10+GPA+PSR

HWYCLIP2_	UVOL	AVOL	NM	FXNM	TXNM	COMMUNITY	Speed	LOS E THRESHOLD	LOS	Current_ME
2143	15200	13187	FUERTE	ALZEDA	CALAVO	Valle de Oro	40	16,200	E	2.2E
2147	14876	13479	FUERTE	CALAVO	AVOCADO	Valle de Oro	40	16,200	E	2.2E
2154	8823	7194	FUERTE	AVOCADO	MAYAPAN	Valle de Oro	40	16,200	D	2.2E
2159	8580	7379	FUERTE	MAYAPAN	KAREN	Valle de Oro	40	16,200	D	2.2E
2160	7527	5572	FUERTE	KAREN	FUERTE FARMS	Valle de Oro	40	16,200	C	2.2E
2162	6289	4398	FUERTE	FUERTE FARMS	zone connector	Valle de Oro	40	16,200	C	2.2E
2161	6341	4229	FUERTE	zone connector	unknown	Valle de Oro	40	16,200	C	2.2E
2145	6557	4672	FUERTE	unknown	SHADOWGLEN	Valle de Oro	40	16,200	C	2.2E
2137	6557	4672	FUERTE	SHADOWGLEN	ROLLING HILLS	Valle de Oro	40	16,200	C	2.2E
2126	6761	4842	FUERTE	ROLLING HILLS	CHASE	Valle de Oro	40	16,200	C	2.2E
2119	6353	5347	FUERTE	CHASE	NAVAJA	Valle de Oro	40	16,200	C	2.2E
2125	6684	5398	FUERTE	NAVAJA	CHASE	Valle de Oro	40	16,200	C	2.2E
2238	15158	19022	FURY	AVOCADO	zone connector	Valle de Oro	55	34,200	B	4.1B
2239	14446	16234	FURY	zone connector	RAPATEE	Valle de Oro	55	34,200	B	4.1B
2240	14055	15752	FURY	RAPATEE	CALLE VERDE	Valle de Oro	55	34,200	B	4.1B
2241	20558	15194	FURY	CALLE VERDE	SUNDOWN	Valle de Oro	55	34,200	B	4.1B
2242	20558	15194	FURY	SUNDOWN	JULIE	Valle de Oro	55	34,200	B	4.1B
2243	19999	15709	FURY	JULIE	UNKNOWN	Valle de Oro	55	34,200	B	4.1B
2247	19999	15709	FURY	UNKNOWN	WIEGHORST	Valle de Oro	55	34,200	B	4.1B
2263	16648	15360	FURY	WIEGHORST	CALLE FREDERICO	Valle de Oro	55	37,000	B	4.1A
2295	15243	15868	FURY	CALLE FREDERICO	BRABHAM	Valle de Oro	55	37,000	B	4.1A
2315	9687	13524	FURY	BRABHAM	VIA RANCHO SAN DIEGO	Valle de Oro	55	37,000	A	4.1A
2326	9299	24149	FURY	VIA RANCHO SAN DIEGO	JAMACHA ROAD	Valle de Oro	55	37,000	B	4.1A
2171	609	2099	GRANDVIEW	CARMICHAEL	UNKNOWN	Valle de Oro	35	9,000	A	2.3B
2156	753	1791	GRANDVIEW	UNKNOWN	RESMAR	Valle de Oro	35	9,000	A	2.3B
2148	7416	8700	GRANDVIEW	RESMAR	WESTON	Valle de Oro	45	16,200	D	2.1E
2144	7416	8700	GRANDVIEW	WESTON	FUERTE	Valle de Oro	45	16,200	D	2.1E
2167	3388	3700	HILLSDALE	JAMACHA ROAD	LA VALHALLA	Valle de Oro	45	19,000	B	2.1C
2170	10687	12049	HILLSDALE	CHASE	WIND RIVER	Valle de Oro	45	19,000	D	2.1C
2169	7255	6253	HILLSDALE	WIND RIVER	VISTA GRANDE	Valle de Oro	45	19,000	C	2.1C
2173	6146	5243	HILLSDALE	VISTA GRANDE	MONARCH RIDGE	Valle de Oro	45	19,000	B	2.1C
2174	5335	5385	HILLSDALE	MONARCH RIDGE	DONAHUE	Valle de Oro	45	19,000	B	2.1C
2196	5664	5508	HILLSDALE	DONAHUE	WILLOW GLEN	Valle de Oro	45	19,000	B	2.1C
2405	21936	27964	JAMACHA BOULEVARD	ramp SR-94 EB	TRACE	Valle de Oro	55	37,000	C	4.1A
2354	21936	27964	JAMACHA BOULEVARD	CAMPO	ramp SR-94 WB	Valle de Oro	55	37,000	C	4.1A
2095	30070	27237	JAMACHA ROAD	VAN VECHTEN	GROVE	Valle de Oro	55	37,000	C	4.1A
2101	29789	27106	JAMACHA ROAD	GROVE	RANCHO WINCHESTER	Valle de Oro	55	37,000	C	4.1A
2111	30037	24589	JAMACHA ROAD	RANCHO WINCHESTER	HIDDEN MESA	Valle de Oro	55	37,000	B	4.1A
2115	30037	24589	JAMACHA ROAD	HIDDEN MESA	PENASCO	Valle de Oro	55	37,000	B	4.1A
2128	30037	27411	JAMACHA ROAD	PENASCO	CHASE	Valle de Oro	55	37,000	C	4.1A
2149	32522	26444	JAMACHA ROAD	CHASE	SUNDALE	Valle de Oro	65	57,000	B	6.2
2165	31691	26442	JAMACHA ROAD	SUNDALE	HILLSDALE	Valle de Oro	65	57,000	B	6.2
2185	34679	27690	JAMACHA ROAD	HILLSDALE	unknown	Valle de Oro	65	57,000	B	6.2
2203	34679	27690	JAMACHA ROAD	unknown	SCOTTYS WAY	Valle de Oro	65	57,000	B	6.2
2221	34679	27690	JAMACHA ROAD	SCOTTYS WAY	CALLE ALBARA	Valle de Oro	65	57,000	B	6.2
2262	34452	28228	JAMACHA ROAD	CALLE ALBARA	BRABHAM	Valle de Oro	65	57,000	B	6.2
2300	31247	30821	JAMACHA ROAD	BRABHAM	HILTON HEAD	Valle de Oro	65	57,000	B	6.2
2316	25168	37382	JAMACHA ROAD	HILTON HEAD	WILLOW GLEN	Valle de Oro	65	57,000	C	6.2
2320	31145	46867	JAMACHA ROAD	WILLOW GLEN	UNKNOWN	Valle de Oro	65	57,000	D	6.2
2355	54305	62603	JAMACHA ROAD	zone connector	ramp	Valle de Oro	65	57,000	F	6.2
2362	54305	61155	JAMACHA ROAD	ramp	CAMPO	Valle de Oro	65	57,000	F	6.2
2375	7433	6526	JAMUL	STEELE CANYON	IVANHOE RANCH	Valle de Oro	45	19,000	C	2.1C
2349	7433	6526	JAMUL	IVANHOE RANCH	COTTONWOOD SPRINGS	Valle de Oro	45	19,000	C	2.1C
2292	21328	28912	KENWOOD	RAMP	CAMPO	Valle de Oro	55	34,200	D	4.1B
2132	8059	13963	LEMON	BANCROFT	MARGUERITA	Valle de Oro	45	16,200	E	2.1E

10+GPA+PSR

HWYCLIP2_	UVOL	AVOL	NM	FXNM	TXNM	COMMUNITY	Speed	LOS E THRESHOLD	LOS	Current_ME
2133	6373	9473	LEMON	MARGUERITA	ALTO	Valle de Oro	45	16,200	D	2.1E
2121	5267	5751	LEMON	ALTO	LAKE HELIX	Valle de Oro	45	16,200	C	2.1E
2107	3889	2737	LEMON	LAKE HELIX	FUERTE	Valle de Oro	45	16,200	B	2.1E
2293	12493	12235	NORTH BARCELONA	CAMPO	DOLORES	Valle de Oro	40	16,200	E	2.2E
2298	8064	8470	NORTH BARCELONA	DOLORES	BARCELONA	Valle de Oro	40	16,200	D	2.2E
2310	8064	8470	NORTH BARCELONA	BARCELONA	SOUTH BARCELONA	Valle de Oro	40	16,200	D	2.2E
2164	7130	4728	RESMAR	GRANDVIEW	CONRAD	Valle de Oro	40	16,200	C	2.2E
2352	26433	22110	STEELE CANYON	WILLOW GLEN	unknown	Valle de Oro	55	34,200	B	4.1B
2376	26433	15385	STEELE CANYON	unknown	JAMUL	Valle de Oro	55	34,200	B	4.1B
2386	19602	8839	STEELE CANYON	JAMUL	OLD CALIFORNIA	Valle de Oro	55	34,200	A	4.1B
2432	13235	9995	STEELE CANYON	STEELE CANYON	OLD CALIFORNIA	Valle de Oro	55	34,200	A	4.1B
2081	4096	4489	VISTA GRANDE	DEHESA	CANTA LOMAS	Valle de Oro	40	16,200	C	2.2E
2118	3509	2332	VISTA GRANDE	CANTA LOMAS	SAKINA	Valle de Oro	40	16,200	B	2.2E
2141	3053	1527	VISTA GRANDE	SAKINA	JULIANNA	Valle de Oro	40	16,200	A	2.2E
2163	6257	4710	VISTA GRANDE	JULIANNA	HILLSDALE	Valle de Oro	40	16,200	C	2.2E
2134	8601	7047	WILLOW GLEN	CAM DE LAS PIEDRAS	unknown	Valle de Oro	45	19,000	C	2.1D
2150	8601	7047	WILLOW GLEN	unknown	unknown	Valle de Oro	45	19,000	C	2.1D
2183	8601	7459	WILLOW GLEN	unknown	UNKNOWN	Valle de Oro	45	19,000	C	2.1D
2195	9869	9514	WILLOW GLEN	UNKNOWN	HILLSDALE	Valle de Oro	45	19,000	D	2.1D
2285	12880	13343	WILLOW GLEN	HILLSDALE	unknown	Valle de Oro	55	34,200	A	4.1B
2309	12880	13343	WILLOW GLEN	unknown	STEELE CANYON	Valle de Oro	55	34,200	A	4.1B
2330	26389	23913	WILLOW GLEN	STEELE CANYON	MUIRFIELD	Valle de Oro	55	34,200	C	4.1B
2329	28815	23914	WILLOW GLEN	MUIRFIELD	JAMACHA ROAD	Valle de Oro	55	34,200	C	4.1B
374	7467	8002	ANTHONY	WEST LILAC	UNKNOWN	Valley Center	40	19,000	C	2.2C
390	7678	8193	ANTHONY	UNKNOWN	LILAC	Valley Center	40	19,000	C	2.2C
496	14574	6496	CIRCLE R	OLD HWY 395	EL CAM DE PINOS	Valley Center	40	16,200	C	2.2E
486	14704	4226	CIRCLE R	EL CAM DE PINOS	CIRCLE ""R""	Valley Center	40	16,200	C	2.2E
483	9631	4224	CIRCLE R	CAM DE LAS LOMAS	CIRCLE ""R""	Valley Center	40	16,200	C	2.2E
472	9888	4231	CIRCLE R	UNKNOWN	CAM DE LAS LOMAS	Valley Center	40	16,200	C	2.2E
448	9703	3074	CIRCLE R	unknown	UNKNOWN	Valley Center	40	16,200	B	2.2E
456	8443	3055	CIRCLE R	WEST LILAC	unknown	Valley Center	40	16,200	B	2.2E
368	17968	10033	COLE GRADE	PAUMA VISTA	MC NALLY	Valley Center	40	16,200	D	2.2E
403	17441	10143	COLE GRADE	MC NALLY	TYLER	Valley Center	45	19,000	D	2.1C
414	18304	10130	COLE GRADE	TYLER	GLEN	Valley Center	45	19,000	D	2.1C
434	12735	10885	COLE GRADE	GLEN	WHITE STAR	Valley Center	45	19,000	D	2.1D
460	12735	10885	COLE GRADE	WHITE STAR	COOL VALLEY	Valley Center	45	19,000	D	2.1D
488	14284	12523	COLE GRADE	COOL VALLEY	MILLER	Valley Center	45	19,000	D	2.1D
513	12131	12191	COLE GRADE	MILLER	unknown	Valley Center	45	19,000	D	2.1D
540	12131	12191	COLE GRADE	unknown	VIA VALENCIA	Valley Center	45	19,000	D	2.1D
542	14115	12500	COLE GRADE	VIA VALENCIA	unknown	Valley Center	45	19,000	D	2.1D
547	14115	12500	COLE GRADE	unknown	MILLCO	Valley Center	45	19,000	D	2.1D
558	14118	14639	COLE GRADE	MILLCO	OAKWOOD GLEN	Valley Center	45	19,000	E	2.1D
568	6761	13085	COLE GRADE	OAKWOOD GLEN	FRUITVALE	Valley Center	45	19,000	D	2.1D
590	8938	12427	COLE GRADE	FRUITVALE	VALLEY CENTER SCHOOL	Valley Center	40	30,000	A	4.2A
601	8347	14650	COLE GRADE	VALLEY CENTER SCHOOL	zone connector	Valley Center	40	30,000	A	4.2A
612	10725	18159	COLE GRADE	zone connector	VALLEY CENTER	Valley Center	40	30,000	B	4.2A
639	2681	8811	COLE GRADE	BALLARENA	zone connector	Valley Center	35	9,000	E	2.3B
462	106	541	COOL VALLEY	COLE GRADE	COYOTE RUN	Valley Center	35	8,000	A	2.3C
464	106	526	COOL VALLEY	COYOTE RUN	SADDLEBACK	Valley Center	35	8,000	A	2.3C
465	788	886	COOL VALLEY	SADDLEBACK	VILLA SIERRA	Valley Center	35	8,000	A	2.3C
303	5397	6724	COUSER CANYON	PALA	zone connector	Valley Center	35	8,000	D	2.3C
339	4121	5331	COUSER CANYON	zone connector	LILAC	Valley Center	35	8,000	C	2.3C
660	19553	30571	CYPRESS	LILAC	zone connector	Valley Center	40	28,000	F	4.2B
567	3289	3649	FRUITVALE	COLE GRADE	UNKNOWN	Valley Center	40	19,000	B	2.2C
565	3289	3649	FRUITVALE	UNKNOWN	zone connector	Valley Center	40	19,000	B	2.2C

10+GPA+PSR

HWYCLIP2_	UVOL	AVOL	NM	FXNM	TXNM	COMMUNITY	Speed	LOS E THRESHOLD	LOS	Current_ME
564	2469	1087	FRUITVALE	zone connector	MACTAN	Valley Center	40	19,000	A	2.2C
386	13982	6770	GLEN	LILAC	zone connector	Valley Center	40	19,000	C	2.2C
638	21963	4609	LAKE WOHLFORD	VALLEY CENTER	zone connector	Valley Center	40	19,000	B	2.2D
657	21365	4603	LAKE WOHLFORD	zone connector	NYEMI	Valley Center	40	19,000	B	2.2D
665	22589	4295	LAKE WOHLFORD	NYEMI	zone connector	Valley Center	40	19,000	B	2.2D
700	20292	8272	LAKE WOHLFORD	zone connector	WOODS VALLEY	Valley Center	40	19,000	C	2.2D
724	17311	1639	LAKE WOHLFORD	PARADISE MTN	zone connector	Valley Center	40	19,000	A	2.2D
759	17444	1652	LAKE WOHLFORD	zone connector	GUEJITO	Valley Center	40	19,000	A	2.2D
325	1588	2109	LILAC	PALA LOMA	SANTA CATALINA	Valley Center	35	8,000	B	2.3C
338	4777	3341	LILAC	SANTA CATALINA	COUSER CANYON	Valley Center	35	8,000	B	2.3C
358	7701	7810	LILAC	COUSER CANYON	zone connector	Valley Center	35	8,000	E	2.3C
387	9996	8265	LILAC	zone connector	ANTHONY	Valley Center	35	8,000	F	2.3C
422	10413	9419	LILAC	GLEN	zone connector	Valley Center	40	16,200	D	2.2E
442	10464	8056	LILAC	zone connector	WEST LILAC	Valley Center	40	16,200	D	2.2E
443	7384	7716	LILAC	WEST LILAC	LILAC HILL	Valley Center	40	16,200	D	2.2E
487	6326	7984	LILAC	LILAC HILL	OLD CASTLE	Valley Center	40	16,200	D	2.2E
544	12644	10550	LILAC	OLD CASTLE	zone connector	Valley Center	45	19,000	D	2.1C
577	12591	11626	LILAC	zone connector	ANTHONY	Valley Center	45	19,000	D	2.1C
600	13661	18900	LILAC	ANTHONY	zone connector	Valley Center	40	28,000	B	4.2B
645	14009	18610	LILAC	zone connector	BETSWORTH	Valley Center	40	28,000	B	4.2B
649	14260	18818	LILAC	BETSWORTH	CYPRESS	Valley Center	40	28,000	B	4.2B
648	19315	34630	LILAC	CYPRESS	VALLEY CENTER	Valley Center	40	28,000	F	4.2B
563	2503	2240	MACTAN	VILLA SIERRA	FRUITVALE	Valley Center	35	8,000	B	2.3C
597	2051	2414	MACTAN	FRUITVALE	VESPER	Valley Center	35	8,000	B	2.3C
628	1749	446	MACTAN	VESPER	VALLEY CENTER	Valley Center	35	8,000	A	2.3C
489	4453	3207	MILLER	COLE GRADE	UNKNOWN	Valley Center	35	8,000	B	2.3C
548	6230	3199	MILLER	UNKNOWN	zone connector	Valley Center	35	8,000	B	2.3C
557	7184	3199	MILLER	zone connector	OAKWOOD GLEN	Valley Center	35	8,000	B	2.3C
602	9997	2423	MILLER	unknown	zone connector	Valley Center	35	9,000	A	2.3B
616	13164	2458	MILLER	zone connector	VALLEY CENTER	Valley Center	35	9,000	A	2.3B
626	2295	2753	MILLER	BALLARENA	VALLEY CENTER	Valley Center	35	9,000	A	2.3B
678	18220	19981	MOUNTAIN MEADOW	zone connector	zone connector	Valley Center	45	19,000	F	2.1D
671	19134	27735	MOUNTAIN MEADOW	zone connector	unknown	Valley Center	45	19,000	F	2.1D
674	19134	27735	MOUNTAIN MEADOW	unknown	CYPRESS	Valley Center	45	19,000	F	2.1D
545	15135	12133	OLD CASTLE	CHAMPAGNE	zone connector	Valley Center	40	19,000	D	2.2D
536	8645	7511	OLD CASTLE	zone connector	AIRFLIGHT	Valley Center	40	19,000	C	2.2D
510	8025	7240	OLD CASTLE	AIRFLIGHT	UNKNOWN	Valley Center	40	19,000	C	2.2D
497	8037	5649	OLD CASTLE	UNKNOWN	LILAC	Valley Center	40	19,000	B	2.2D
702	5644	7266	PARADISE MTN	LAKE WOHLFORD	zone connector	Valley Center	40	16,200	D	2.2E
705	5237	6141	PARADISE MTN	zone connector	unknown	Valley Center	40	16,200	C	2.2E
704	905	6146	PARADISE MTN	unknown	GUEJITO	Valley Center	40	16,200	C	2.2E
644	1865	8521	TURTLE ROCK	COLE GRADE	VALLEY CENTER	Valley Center	35	9,000	E	2.3B
554	24253	15073	VALLEY CENTER	zone connector	unknown	Valley Center	45	19,000	E	2.1D
636	24253	15073	VALLEY CENTER	unknown	LAKE WOHLFORD	Valley Center	45	19,000	E	2.1D
635	16707	13082	VALLEY CENTER	LAKE WOHLFORD	SUNSET	Valley Center	45	19,000	D	2.1D
633	17078	12990	VALLEY CENTER	SUNSET	MACTAN	Valley Center	45	19,000	D	2.1D
629	15480	14169	VALLEY CENTER	MACTAN	ROCK HILL RANCH	Valley Center	45	19,000	E	2.1D
630	16048	15620	VALLEY CENTER	ROCK HILL RANCH	TURTLE ROCK	Valley Center	45	19,000	E	2.1D
631	14183	13241	VALLEY CENTER	TURTLE ROCK	VESPER	Valley Center	40	30,000	A	4.2A
610	14678	16915	VALLEY CENTER	VESPER	UNKNOWN	Valley Center	40	30,000	A	4.2A
611	17170	16842	VALLEY CENTER	UNKNOWN	COLE GRADE	Valley Center	40	30,000	A	4.2A
613	21546	24853	VALLEY CENTER	COLE GRADE	ROAD 17	Valley Center	40	30,000	D	4.2A
615	32521	33773	VALLEY CENTER	ROAD 17	MILLER	Valley Center	40	30,000	F	4.2A
647	43990	36049	VALLEY CENTER	MILLER	LILAC	Valley Center	55	37,000	E	4.1A
654	31749	23665	VALLEY CENTER	LILAC	CALLE DE VISTA	Valley Center	40	30,000	C	4.2A

## 10+GPA+PSR

HWYCLIP2_	UVOL	AVOL	NM	FXNM	TXNM	COMMUNITY	Speed	LOS E THRESHOLD	LOS	Current_ME
659	31749	23665	VALLEY CENTER	CALLE DE VISTA	zone connector	Valley Center	40	30,000	C	4.2A
664	25255	17271	VALLEY CENTER	zone connector	unknown	Valley Center	40	30,000	A	4.2A
673	25255	17327	VALLEY CENTER	unknown	MOUNTAIN MEADOW	Valley Center	40	30,000	A	4.2A
680	25451	18459	VALLEY CENTER	MOUNTAIN MEADOW	zone connector	Valley Center	40	30,000	B	4.2A
687	25982	18661	VALLEY CENTER	zone connector	unknown	Valley Center	40	30,000	B	4.2A
692	25982	18661	VALLEY CENTER	unknown	WOODS VALLEY	Valley Center	40	30,000	B	4.2A
696	33368	27524	VALLEY CENTER	WOODS VALLEY	zone connector	Valley Center	55	37,000	C	4.1A
721	34153	27340	VALLEY CENTER	zone connector	unknown	Valley Center	55	37,000	C	4.1A
740	34153	27340	VALLEY CENTER	unknown	unknown	Valley Center	55	37,000	C	4.1A
492	788	886	VILLA SIERRA	COOL VALLEY	NEW ROAD	Valley Center	35	8,000	A	2.3C
507	1049	364	VILLA SIERRA	NEW ROAD	MACTAN	Valley Center	35	8,000	A	2.3C
346	10621	14932	WEST LILAC	SHIRLEY	LILAC	Valley Center	40	19,000	E	2.2C
354	10621	12094	WEST LILAC	LILAC	UNKNOWN	Valley Center	40	19,000	D	2.2C
366	8957	8475	WEST LILAC	UNKNOWN	ANTHONY	Valley Center	40	19,000	C	2.2C
372	1608	1107	WEST LILAC	ANTHONY	LILAC RIDGE	Valley Center	40	9,700	A	2.2F
404	1608	1107	WEST LILAC	LILAC RIDGE	zone connector	Valley Center	40	9,700	A	2.2F
428	1590	1259	WEST LILAC	zone connector	zone connector	Valley Center	40	9,700	A	2.2F
447	1760	1884	WEST LILAC	zone connector	CIRCLE R	Valley Center	40	9,700	A	2.2F
455	9065	2684	WEST LILAC	CIRCLE R	LILAC HILLS	Valley Center	40	9,700	A	2.2F
445	7762	2052	WEST LILAC	LILAC HILLS	UNKNOWN	Valley Center	40	9,700	A	2.2F
444	8425	2462	WEST LILAC	UNKNOWN	LILAC	Valley Center	40	9,700	A	2.2F
691	9885	15391	WOODS VALLEY	VALLEY CENTER	UNKNOWN	Valley Center	45	19,000	E	2.1D
695	9885	15391	WOODS VALLEY	UNKNOWN	zone connector	Valley Center	40	19,000	E	2.2C
698	7856	14704	WOODS VALLEY	zone connector	COOL WATER RANCH	Valley Center	40	19,000	E	2.2C
699	5340	11020	WOODS VALLEY	COOL WATER RANCH	zone connector	Valley Center	40	19,000	D	2.2C
701	5223	10370	WOODS VALLEY	zone connector	LAKE WOHLFORD	Valley Center	40	19,000	D	2.2C

---

Appendix E: Roadway Analysis Results – Current General Plan Buildout Plus GPAs in  
Process Plus Project Conditions

SR10 + GPA + PSR + AG + CUMULATIVE/PIPELINE

HWYCLIP2_	UVOL	AVOL	NM	FXNM	TXNM	COMMUNITY	Speed	LOS E THRESHOLD	LOS	Current_ME
1947	1,201	841	01ST	PEPPER	BRADLEY	Lakeside	40	16,200	A	2.2E
1998	8,701	9,342	01ST	GREENFIELD	PERSIMMON	Lakeside	40	16,200	D	2.2E
1988	9,254	9,637	01ST	CAJON GREENS	GREENFIELD	Lakeside	40	16,200	D	2.2E
1967	10,195	9,810	01ST	BRADLEY	CAJON GREENS	Lakeside	40	16,200	D	2.2E
2006	10,970	10,255	01ST	PERSIMMON	zone connector	Lakeside	40	16,200	D	2.2E
2016	11,697	11,076	01ST	zone connector	BROADWAY	Lakeside	40	16,200	E	2.2E
1951	21,446	16,920	02ND	PEPPER	ADOBE	Lakeside	55	37,000	B	4.1A
1966	21,578	19,315	02ND	ADOBE	DAWNRIDGE	Lakeside	55	37,000	B	4.1A
1054	10,615	4,873	03RD	MAIN	G	Ramona	40	16,200	C	2.2E
1092	13,530	8,207	03RD	G	OLD JULIAN	Ramona	40	16,200	D	2.2E
11	2,901	1,353	05TH	UNKNOWN	HUFFSTATLER	Rainbow	40	16,200	A	2.2E
12	3,666	2,807	05TH	OLD 395	UNKNOWN	Rainbow	40	16,200	B	2.2E
10	1,428	2,861	05TH	HUFFSTATLER	RAINBOW VALLEY	Rainbow	40	16,200	B	2.2E
1041	13,109	2,792	07TH	ELM	A	Ramona	40	16,200	B	2.2E
1123	4,056	4,338	07TH	G	TELFORD	Ramona	40	16,200	C	2.2E
1048	13,109	8,334	07TH	A	B	Ramona	40	16,200	D	2.2E
1053	13,109	8,334	07TH	B	MAIN	Ramona	40	16,200	D	2.2E
1078	6,316	14,946	07TH	MAIN	G	Ramona	40	16,200	E	2.2E
14	11,492	6,953	08TH	RAINBOW VALLEY	RICE CANYON	Rainbow	40	16,200	C	2.2E
1099	7,693	9,978	10TH	zone connector	zone connector	Ramona	45	19,000	D	2.1B
1081	8,087	10,000	10TH	D	zone connector	Ramona	45	19,000	D	2.1B
1079	9,192	10,213	10TH	MAIN	D	Ramona	45	19,000	D	2.1B
1111	7,366	10,640	10TH	zone connector	H	Ramona	45	19,000	D	2.1B
1058	12,148	14,038	10TH	PINE	A	Ramona	40	19,000	E	2.2D
1065	12,148	14,038	10TH	A	PINE	Ramona	40	19,000	E	2.2D
1072	14,996	15,145	10TH	PINE	MAIN	Ramona	40	19,000	E	2.2D
3995	20,968	21,994	17TH	LENDEE	SAN PASQUAL VALLEY		40	19,000	F	2.2D
1319	689	1,223	4SR	unknown	unknown		40	19,000	A	2.2D
1332	689	1,223	4SR	unknown	CAM SAN BERNARDO		40	19,000	A	2.2D
2924	3,891	4,485	AIRWAY	ALTA	LOOP	No road	55	37,000	A	4.1A
2917	11,392	9,147	AIRWAY	FARADAY	ENRICO FERMI		40	19,000	C	2.2D
2915	16,421	11,788	AIRWAY	ENRICO FERMI	UNKNOWN	Otay	55	37,000	A	4.1A
2919	15,630	11,984	AIRWAY	UNKNOWN	ALTA	Otay	55	37,000	A	4.1A
1803	141	734	ALPINE	UNKNOWN	WILLOWS	Alpine	45	19,000	A	2.1C
1859	1,114	1,407	ALPINE	VIA LA MANCHA	UNKNOWN	Alpine	45	19,000	A	2.1C
1852	399	1,408	ALPINE	UNKNOWN	CASA DE ROCA	Alpine	45	19,000	A	2.1C
1780	399	1,408	ALPINE	CASA DE ROCA	UNKNOWN	Alpine	45	19,000	A	2.1C
1784	6,891	7,758	ALPINE	UNKNOWN	TAVERN	Alpine	45	19,000	C	2.1D
1743	6,960	9,138	ALPINE	PEUTZ VALLEY	UNKNOWN	Alpine	45	19,000	C	2.1D

## SR10 + GPA + PSR + AG + CUMULATIVE/PIPELINE

HWYCLIP2_	UVOL	AVOL	NM	FXNM	TXNM	COMMUNITY	Speed	LOS E THRESHOLD	LOS	Current_ME
1848	13,094	11,160	ALPINE	SOUTH GRADE	ALPINE OAKS MHP	Alpine	45	19,000	D	2.1D
1831	13,094	11,252	ALPINE	EAST VICTORIA	unknown	Alpine	45	19,000	D	2.1D
1836	13,094	11,252	ALPINE	unknown	SOUTH GRADE	Alpine	45	19,000	D	2.1D
1861	14,022	11,342	ALPINE	ALPINE OAKS MHP	VIA LA MANCHA	Alpine	45	19,000	D	2.1D
1828	9,644	11,463	ALPINE	PADRE DAM/DANATOS	ROCK	Alpine	40	19,000	D	2.2A
1827	9,644	11,463	ALPINE	ROCK	NEW SOUTH GRADE	Alpine	40	19,000	D	2.2A
1786	17,652	14,259	ALPINE	TAVERN	UNKNOWN	Alpine	40	19,000	E	2.2A
1788	17,652	14,259	ALPINE	UNKNOWN	zone connector	Alpine	40	19,000	E	2.2A
1807	14,713	15,519	ALPINE	zone connector	UNKNOWN	Alpine	40	19,000	E	2.2A
1809	14,713	15,519	ALPINE	UNKNOWN	UNKNOWN	Alpine	40	19,000	E	2.2A
1811	14,713	15,519	ALPINE	UNKNOWN	WEST VICTORIA	Alpine	40	19,000	E	2.2A
1821	13,199	18,589	ALPINE	ALPINE MHP	BAY MEADOWS	Alpine	40	19,000	E	2.2A
1825	9,644	18,896	ALPINE	BAY MEADOWS	PADRE DAM/DANATOS	Alpine	40	19,000	E	2.2A
1706	5,893	19,961	ALPINE	ARNOLD	PEUTZ VALLEY	Alpine	45	19,000	F	2.1D
1818	16,447	20,090	ALPINE	MARSHALL	ALPINE MHP	Alpine	40	19,000	F	2.2A
1812	15,896	20,106	ALPINE	WEST VICTORIA	MARSHALL	Alpine	40	19,000	F	2.2A
1798	18,281	20,643	ALPINE	zone connector	zone connector	Alpine	40	19,000	F	2.2A
1680	14,879	25,470	ALPINE	RAMP	ARNOLD	Alpine	55	34,200	C	4.1B
1639	15,563	26,922	ALPINE	DUNBAR	RAMP	Alpine	55	34,200	C	4.1B
2929	9,272	7,982	ALTA	zone connector	SIEMPRE VIVA	Otay	55	37,000	A	4.1A
2922	9,909	8,148	ALTA	AIRWAY	zone connector	Otay	55	37,000	A	4.1A
2931	0	10,139	ALTA	LOOP	unknown		55	37,000	A	4.1A
2910	21,025	16,701	ALTA	zone connector	zone connector	Otay	55	37,000	B	4.1A
2918	19,915	17,937	ALTA	zone connector	AIRWAY	Otay	55	37,000	B	4.1A
2890	10,985	19,820	ALTA	PASEO DE LA FUENTE	DAVID RIDGE		55	37,000	B	4.1A
2901	12,317	20,250	ALTA	DAVID RIDGE	OTAY MESA	Otay	55	37,000	B	4.1A
2906	19,760	22,070	ALTA	OTAY MESA	zone connector	No Road	55	37,000	B	4.1A
83	5,451	5,638	ALVARADO	MERCEDES	STAGE COACH	Fallbrook	40	19,000	B	2.2C
81	5,341	5,850	ALVARADO	DEL SURENO	UNKNOWN	Fallbrook	40	19,000	B	2.2C
80	5,341	5,850	ALVARADO	UNKNOWN	MERCEDES	Fallbrook	40	19,000	B	2.2C
71	6,886	6,656	ALVARADO	MISSION	PICO	Fallbrook	40	19,000	C	2.2C
78	5,362	7,104	ALVARADO	BRANDON	POTTER	Fallbrook	40	19,000	C	2.2C
79	5,362	7,104	ALVARADO	POTTER	DEL SURENO	Fallbrook	40	19,000	C	2.2C
73	8,211	9,707	ALVARADO	PICO	MAIN	Fallbrook	40	19,000	D	2.2C
75	15,009	14,031	ALVARADO	zone connector	BRANDON	Fallbrook	40	19,000	E	2.2C
77	15,009	14,031	ALVARADO	BRANDON	BRANDON	Fallbrook	40	19,000	E	2.2C
74	15,940	15,974	ALVARADO	MAIN	zone connector	Fallbrook	40	19,000	E	2.2C
127	2,595	3,430	AMMUNITION	MISSION	MAIN	Fallbrook	40	28,000	A	4.2B
132	12,081	11,140	AMMUNITION	FALLBROOK GATE	ALTURAS	Fallbrook	40	28,000	A	4.2B

## SR10 + GPA + PSR + AG + CUMULATIVE/PIPELINE

HWYCLIP2_	UVOL	AVOL	NM	FXNM	TXNM	COMMUNITY	Speed	LOS E THRESHOLD	LOS	Current_ME
123	14,110	11,155	AMMUNITION	ALTURAS	UNKNOWN	Fallbrook	40	28,000	A	4.2B
125	17,547	12,817	AMMUNITION	UNKNOWN	MISSION	Fallbrook	40	28,000	A	4.2B
374	7,467	9,475	ANTHONY	WEST LILAC	UNKNOWN	Valley Center	40	19,000	C	2.2C
390	7,678	10,468	ANTHONY	UNKNOWN	LILAC	Valley Center	40	19,000	D	2.2C
2539	16,346	4,202	APPLE	RAMONA	MAYA	Spring Valley	40	16,200	C	2.2E
2525	16,346	4,840	APPLE	GRAND	RAMONA	Spring Valley	40	16,200	C	2.2E
1198	7,009	6,387	ARCHIE MOORE	HIGHLAND VALLEY	QUAIL CROSSING	Ramona	45	19,000	C	2.1C
1300	7,111	6,802	ARCHIE MOORE	QUAIL CROSSING	RANCHO DE LA ANGEL	Ramona	45	19,000	C	2.1C
1320	9,204	7,859	ARCHIE MOORE	RANCHO DE LA ANGEL	SR-67	Ramona	45	19,000	C	2.1C
1277	7,226	5,443	ARENA	GUNN STAGE	BABA		45	16,200	C	2.1E
1355	7,203	6,542	ARENA	BENITO	HAMPSON	Ramona	45	16,200	C	2.1E
1303	7,027	7,464	ARENA	unknown	BENITO	Ramona	45	16,200	D	2.1E
1276	6,310	7,576	ARENA	BABA	unknown	Ramona	45	16,200	D	2.1E
1370	7,301	9,479	ARENA	HAMPSON	SAN VICENTE	Ramona	45	16,200	D	2.1E
1843	8,988	5,871	ARNOLD	MIDWAY	BLUE LILAC	Alpine	40	9,700	B	2.2F
1863	8,988	5,871	ARNOLD	BLUE LILAC	FOSS	Alpine	40	9,700	B	2.2F
1789	10,657	6,899	ARNOLD	SOUTH GRADE	MIDWAY	Alpine	40	9,700	C	2.2F
1838	12,249	8,661	ARNOLD	ALPINE TERRACE	MIDWAY	Alpine	40	19,000	C	2.2C
1822	12,249	8,665	ARNOLD	MIDWAY	TAVERN	Alpine	40	19,000	C	2.2C
1816	8,928	8,685	ARNOLD	OLIVEWOOD	WEST VICTORIA		40	16,200	D	2.2E
1862	11,261	8,893	ARNOLD	FOSS	ALPINE TERRACE	Alpine	40	19,000	C	2.2C
1817	11,940	10,488	ARNOLD	ALPINE VILAGE	OLIVEWOOD	Alpine	40	19,000	D	2.2A
1752	12,168	11,169	ARNOLD	PEUTZ VALLEY	HARBISON CANYON	Alpine	40	19,000	D	2.2C
1720	12,917	11,349	ARNOLD	ALPINE	PEUTZ VALLEY	Alpine	40	19,000	D	2.2C
1808	12,884	11,472	ARNOLD	ALPINE GROVE	ALPINE VILAGE	Alpine	40	19,000	D	2.2A
1813	13,180	12,220	ARNOLD	TAVERN	ALPINE GROVE	Alpine	40	19,000	D	2.2A
1757	15,153	12,302	ARNOLD	HARBISON CANYON	SOUTH GRADE	Alpine	40	19,000	D	2.2C
833	5,514	1,907	ASH	BROOKWOOD	STANLEY	North County Metro	45	19,000	A	2.1D
838	5,343	2,106	ASH	STANLEY	LEHNER	North County Metro	45	19,000	A	2.1D
842	5,378	3,357	ASH	LEHNER	VISTA	North County Metro	45	19,000	B	2.1D
849	6,287	6,306	ASH	VISTA	zone connector	North County Metro	45	19,000	C	2.1D
850	6,721	9,193	ASH	zone connector	HUBBARD	North County Metro	45	19,000	C	2.1D
1310	726	264	ASHLEY	CREELMAN	KEYES	Ramona	35	9,000	A	2.3B
1289	1,243	1,149	ASHLEY	HANSON	CREELMAN	Ramona	35	9,000	A	2.3B
1224	1,173	1,177	ASHLEY	STEFFY	HANSON	Ramona	35	9,000	A	2.3B
1156	2,899	3,671	ASHLEY	TELFORD	STEFFY	Ramona	35	9,000	B	2.3B
1499	32,068	32,182	ASHWOOD	WILLOW	unknown	Lakeside	55	37,000	D	4.1A
1519	32,068	33,038	ASHWOOD	unknown	zone connector	Lakeside	55	37,000	D	4.1A
1537	33,143	33,586	ASHWOOD	zone connector	MAPLEVIEW	Lakeside	55	37,000	E	4.1A



SR10 + GPA + PSR + AG + CUMULATIVE/PIPELINE

HWYCLIP2_	UVOL	AVOL	NM	FXNM	TXNM	COMMUNITY	Speed	LOS E THRESHOLD	LOS	Current_ME
2417	7,387	6,472	AUSTIN	SOUTH BARCELONA	GRANADA	Spring Valley	40	16,200	C	2.2E
2416	7,636	7,856	AUSTIN	GRANADA	LEDGEVIEW	Spring Valley	40	16,200	D	2.2E
2415	7,636	7,856	AUSTIN	LEDGEVIEW	AVNDA BOSQUES	Spring Valley	40	16,200	D	2.2E
2419	9,124	10,126	AUSTIN	AVNDA BOSQUES	SWEETWATER SPRINGS	Spring Valley	40	19,000	D	2.2A
874	2,726	3,695	AVENIDA DEL DIABLO	COUNTRY CLUB	unknown	San Dieguito	45	19,000	B	2.1C
878	11,312	7,873	AVENIDA DEL DIABLO	HARMONY GROVE	CITRACADO		45	19,000	C	2.1C
876	2,726	9,933	AVENIDA DEL DIABLO	unknown	HARMONY GROVE	San Dieguito	45	19,000	D	2.1C
2142	34,711	21,916	AVOCADO	HORIZON HILLS	CALAVO	Valle de Oro	55	34,200	B	4.1B
2146	35,162	22,137	AVOCADO	CALAVO	FUERTE	Valle de Oro	55	34,200	B	4.1B
2317	21,163	23,369	AVOCADO	RAMP	RAMP	Valle de Oro	55	34,200	C	4.1B
2257	26,734	26,396	AVOCADO	FURY	LOUISA	Valle de Oro	55	34,200	C	4.1B
2275	26,734	26,396	AVOCADO	LOUISA	CALLE VERDE	Valle de Oro	55	34,200	C	4.1B
2214	34,291	26,929	AVOCADO	CHALLENGE	zone connector	Valle de Oro	55	34,200	C	4.1B
2237	34,472	27,101	AVOCADO	zone connector	FURY	Valle de Oro	55	34,200	C	4.1B
2291	27,120	27,847	AVOCADO	CALLE VERDE	UNKNOWN	Valle de Oro	55	34,200	D	4.1B
2175	35,338	28,336	AVOCADO	FUERTE	DUTTON	Valle de Oro	55	34,200	D	4.1B
2190	35,905	28,340	AVOCADO	DUTTON	EXPLORER	Valle de Oro	55	34,200	D	4.1B
2199	36,534	29,404	AVOCADO	EXPLORER	CHALLENGE	Valle de Oro	55	34,200	D	4.1B
2303	30,138	32,588	AVOCADO	MADRID	RAMP	Valle de Oro	55	34,200	E	4.1B
2301	31,729	35,160	AVOCADO	UNKNOWN	MADRID	Valle de Oro	55	34,200	F	4.1B
1270	9,664	7,589	BABA	ARENA	VISTA RAMONA	Ramona	45	16,200	D	2.1E
1997	12,013	9,060	BALLANTYNE	GREENFIELD	HART	Lakeside	40	28,000	A	4.2B
640	2,638	6,861	BALLARENA	UNKNOWN	COLE GRADE	No Road	35	9,000	C	2.3B
632	2,295	6,986	BALLARENA	MILLER	UNKNOWN	No Road	35	9,000	C	2.3B
2231	11,277	6,174	BANCROFT	unknown	CAMPO	Valle de Oro	45	19,000	C	2.1C
2204	11,277	6,676	BANCROFT	zone connector	unknown		45	19,000	C	2.1C
2130	8,163	7,613	BANCROFT	GROSSMONT	LEMON	Valle de Oro	45	19,000	C	2.1C
2248	10,892	12,902	BANCROFT	CAMPO	RAMP	Valle de Oro	45	19,000	D	2.1C
2259	13,712	15,093	BANCROFT	unknown	RAMP	Spring Valley	40	19,000	E	2.2D
2255	13,712	15,093	BANCROFT	RAMP	unknown	Valle de Oro	45	19,000	E	2.1C
2380	20,398	17,111	BANCROFT	LAMAR	TROY	Spring Valley	40	19,000	E	2.2D
2289	18,993	17,957	BANCROFT	HELIX	KOONCE	Spring Valley	40	19,000	E	2.2D
2365	19,493	19,187	BANCROFT	zone connector	LAMAR	Spring Valley	40	19,000	F	2.2D
2322	18,251	19,205	BANCROFT	KENWOOD	SWITZER/3401	Spring Valley	40	19,000	F	2.2D
2327	18,251	19,205	BANCROFT	SWITZER/3401	zone connector	Spring Valley	40	19,000	F	2.2D
2265	22,266	20,616	BANCROFT	RAMP	HELIX	Spring Valley	40	19,000	F	2.2D
921	423	2,343	BANDY CANYON	OLD SURVEY	SAN PASQUAL VALLEY		40	16,200	B	2.2E
977	9,812	11,436	BANDY CANYON	HIGHLAND VALLEY	SKY HIGH	Ramona	40	16,200	E	2.2E
969	9,812	11,436	BANDY CANYON	SKY HIGH	YSABEL CREEK	Ramona	40	16,200	E	2.2E

SR10 + GPA + PSR + AG + CUMULATIVE/PIPELINE

HWYCLIP2_	UVOL	AVOL	NM	FXNM	TXNM	COMMUNITY	Speed	LOS E THRESHOLD	LOS	Current_ME
6266	20,316	29,657	BEAR VALLEY	BOYLE	BIRCH	North County Metro	55	37,000	D	4.1A
6265	20,416	30,825	BEAR VALLEY	BIRCH	IDAHO	North County Metro	55	37,000	D	4.1A
6261	17,490	32,427	BEAR VALLEY	SUBURBAN HILLS	SAN PASQUAL VALLEY	North County Metro	55	37,000	D	4.1A
6264	17,355	32,553	BEAR VALLEY	IDAHO	LANDAVO	North County Metro	55	37,000	D	4.1A
6262	17,355	32,564	BEAR VALLEY	LANDAVO	SUBURBAN HILLS	North County Metro	55	37,000	D	4.1A
15243	22,943	33,497	BEAR VALLEY	ELDORADO	ENCINO	North County Metro	55	37,000	E	4.1A
15243	23,394	33,497	BEAR VALLEY	SAN PASQUAL VALLEY	ELDORADO	North County Metro	55	37,000	E	4.1A
1378	24,612	24,213	BERNARDO CENTER DR	UNKNOWN	DOVE CANYON	San Dieguito	65	57,000	B	6.2
1376	24,612	24,213	BERNARDO CENTER DR	CAM CRISALIDA	UNKNOWN	San Dieguito	65	57,000	B	6.2
430	172	38	BIG HORN	LAZY S	BORREGO SPRINGS	Desert	40	16,200	A	2.2E
419	1,776	788	BIG HORN	BORREGO SPRINGS	DI GIORGIO	Desert	40	16,200	A	2.2E
927	1,129	1,023	BLACK CANYON	zone connector	zone connector	Ramona	40	16,200	A	2.2E
972	4,696	5,690	BLACK CANYON	zone connector	PILE	Ramona	40	16,200	C	2.2E
1269	1,061	1,099	BLACK MTN	CAM DEL NORTE	CAM SAN BERNARDO		55	34,200	A	4.1B
1527	3,589	3,170	BLOSSOM VALLEY	QUAIL CANYON	BLOSSOM VALLEY	Lakeside	40	16,200	B	2.2E
1575	3,589	4,287	BLOSSOM VALLEY	BLOSSOM VALLEY	QUAIL VALLEY	Lakeside	40	16,200	C	2.2E
1695	8,576	4,654	BLOSSOM VALLEY	unknown	QUAIL CANYON	Lakeside	40	16,200	C	2.2E
1683	8,576	4,654	BLOSSOM VALLEY	FLINN SPRINGS	unknown	Lakeside	40	16,200	C	2.2E
1593	7,169	5,685	BLOSSOM VALLEY	QUAIL VALLEY	FLINN SPRINGS	Lakeside	40	16,200	C	2.2E
1717	8,874	5,762	BLOSSOM VALLEY	VISTA ENTRADA	LAKE JENNINGS PARK	Lakeside	40	19,000	B	2.2D
1714	9,075	5,852	BLOSSOM VALLEY	QUAIL CANYON	VISTA ENTRADA	Lakeside	40	19,000	B	2.2D
2696	12,512	5,167	BONITA	zone connector	CENTRAL		45	19,000	B	2.1D
2682	11,425	7,072	BONITA	FRISBIE	zone connector	Sweetwater	45	19,000	C	2.1D
2675	15,074	7,446	BONITA	SAN MIGUEL	FRISBIE	Sweetwater	45	19,000	C	2.1D
2660	15,964	8,617	BONITA	SWEETWATER	unknown	Sweetwater	45	19,000	C	2.1D
2668	15,964	8,617	BONITA	unknown	SAN MIGUEL	Sweetwater	45	19,000	C	2.1D
2714	16,676	23,362	BONITA	CENTRAL	CHRISTIAN CENTER	Sweetwater	55	34,200	C	4.1B
2725	19,669	27,988	BONITA	CHRISTIAN CENTER	unknown	Sweetwater	55	34,200	D	4.1B
2733	19,669	28,713	BONITA	unknown	VILLAS	Sweetwater	55	34,200	D	4.1B
2761	23,134	28,838	BONITA	WILLOW	LYNNWOOD	Sweetwater	55	34,200	D	4.1B
2767	23,134	28,838	BONITA	LYNNWOOD	7897-MHP	Sweetwater	55	34,200	D	4.1B
2771	23,134	28,838	BONITA	7897-MHP	GLEN ABBEY CEMETERY	Sweetwater	55	34,200	D	4.1B
2775	23,134	33,596	BONITA	GLEN ABBEY CEMETERY	VILLA BONITA SR	Sweetwater	55	34,200	E	4.1B
2777	26,350	36,557	BONITA	VILLA BONITA SR	ANDORRA	Sweetwater	55	34,200	F	4.1B
2780	26,350	36,557	BONITA	ANDORRA	PLAZA BONITA RD	Sweetwater	55	34,200	F	4.1B
380	129	1,675	BORREGO SALTON SEAWA	HENDERSON CANYON	UNKNOWN	Desert	45	19,000	A	2.1D
476	2,797	332	BORREGO SPRINGS	BIG HORN	CIRCLE J	Desert	40	16,200	A	2.2E
357	4,905	391	BORREGO SPRINGS	HENDERSON CANYON	SANTA ROSA		40	16,200	A	2.2E
416	4,668	763	BORREGO SPRINGS	SANTA ROSA	BIG HORN	Desert	40	16,200	A	2.2E

SR10 + GPA + PSR + AG + CUMULATIVE/PIPELINE

HWYCLIP2_	UVOL	AVOL	NM	FXNM	TXNM	COMMUNITY	Speed	LOS E THRESHOLD	LOS	Current_ME
760	1,751	2,723	BORREGO SPRINGS	unknown	FLETCHER	Desert	45	19,000	A	2.1D
845	2,414	3,402	BORREGO SPRINGS	FLETCHER	SR-78	Desert	45	19,000	B	2.1D
686	5,828	4,480	BORREGO SPRINGS	YAQUI PASS	DESART	Desert	45	19,000	B	2.1D
723	1,751	5,023	BORREGO SPRINGS	DESART	unknown	Desert	45	19,000	B	2.1D
479	7,031	6,663	BORREGO SPRINGS	CIRCLE J	CLOUDY MOON	Desert	40	16,200	C	2.2E
684	8,481	7,295	BORREGO SPRINGS	BORREGO VALLEY	YAQUI PASS	Desert	40	19,000	C	2.2D
682	7,200	7,464	BORREGO SPRINGS	COUNTRY CLUB	BORREGO VALLEY	Desert	40	19,000	C	2.2D
501	7,913	9,350	BORREGO SPRINGS	CLOUDY MOON	CHRISTMAS N	Desert	40	16,200	D	2.2E
653	8,279	10,089	BORREGO SPRINGS	TILTING T	COUNTRY CLUB	Desert	40	19,000	D	2.2D
543	15,583	11,640	BORREGO SPRINGS	CHRISTMAS S	STIRRUP	Desert	40	19,000	D	2.2D
562	13,024	13,748	BORREGO SPRINGS	STIRRUP	WEATHER VANE	Desert	40	19,000	E	2.2D
625	10,010	14,213	BORREGO SPRINGS	WEATHER VANE	TILTING T	Desert	40	19,000	E	2.2D
384	749	356	BORREGO VALLEY	HENDERSON CANYON	unknown	Desert	40	16,200	A	2.2E
413	749	356	BORREGO VALLEY	unknown	unknown	Desert	40	16,200	A	2.2E
506	749	356	BORREGO VALLEY	unknown	PALM CANYON	Desert	40	16,200	A	2.2E
619	3,552	3,340	BORREGO VALLEY	PALM CANYON	TILTING T	Desert	40	19,000	B	2.2D
652	8,942	3,755	BORREGO VALLEY	TILTING T	RANGO	Desert	40	19,000	B	2.2D
1305	588	1,350	BOULDER CREEK	PINE HILLS	ENGINEERS	Julian	40	9,700	A	2.2F
1283	1,677	1,703	BOUNDARY	HUNTER	RAMONA	Ramona	40	16,200	A	2.2E
1281	2,271	1,964	BOUNDARY	JULIAN	HUNTER	Ramona	40	16,200	B	2.2E
1952	10,934	15,898	BRADLEY	365	MAGNOLIA	Lakeside	55	34,200	B	4.1B
1936	17,472	20,954	BRADLEY	MAGNOLIA	RAMP	Lakeside	55	34,200	B	4.1B
1937	21,344	22,616	BRADLEY	RAMP	RAMP	Lakeside	55	34,200	B	4.1B
1946	17,441	23,546	BRADLEY	01ST	PEPPER	Lakeside	55	34,200	C	4.1B
1948	22,061	26,338	BRADLEY	UNKNOWN	01ST	Lakeside	55	34,200	C	4.1B
1943	23,039	26,446	BRADLEY	450/465-MHP/469	MOLLISON	Lakeside	55	34,200	C	4.1B
1941	24,368	27,474	BRADLEY	201	325/360	Lakeside	55	34,200	D	4.1B
1942	24,368	27,474	BRADLEY	325/360	450/465-MHP/469	Lakeside	55	34,200	D	4.1B
1944	22,845	27,578	BRADLEY	MOLLISON	unknown	Lakeside	55	34,200	D	4.1B
1945	22,845	27,578	BRADLEY	unknown	UNKNOWN	Lakeside	55	34,200	D	4.1B
1940	27,157	30,421	BRADLEY	GRAVES	201	Lakeside	55	34,200	D	4.1B
1939	25,381	30,527	BRADLEY	RAMP	GRAVES	Lakeside	55	34,200	D	4.1B
2664	9,850	12,163	BRIARWOOD	BONITA WOODS	SWEETWATER	Sweetwater	45	19,000	D	2.1D
2656	11,866	13,421	BRIARWOOD	ROBINWOOD	BONITA WOODS	Sweetwater	45	19,000	D	2.1D
2647	14,559	18,007	BRIARWOOD	RAMP	ROBINWOOD	Sweetwater	45	19,000	E	2.1D
2643	17,634	18,986	BRIARWOOD	RAMP	SOUTH BAY PARKWAY		45	19,000	E	2.1D
2644	17,634	18,986	BRIARWOOD	SOUTH BAY PARKWAY	SOUTH BAY PARKWAY		45	19,000	E	2.1D
2645	17,634	18,986	BRIARWOOD	SOUTH BAY PARKWAY	RAMP		45	19,000	E	2.1D
1555	0	132	BROAD OAKS	UNKNOWN	CHOCOLATE SUMMIT		35	8,000	A	2.3C

SR10 + GPA + PSR + AG + CUMULATIVE/PIPELINE

HWYCLIP2_	UVOL	AVOL	NM	FXNM	TXNM	COMMUNITY	Speed	LOS E THRESHOLD	LOS	Current_ME
1500	0	580	BROAD OAKS	DUNBAR	UNKNOWN	Alpine	35	8,000	A	2.3C
1509	700	771	BROAD OAKS	unknown	DUNBAR		35	8,000	A	2.3C
1510	700	771	BROAD OAKS	HAWLEY	unknown	Lakeside	35	8,000	A	2.3C
787	8,910	9,106	BROADWAY	NORTH BROADWAY	NORTH	North County Metro	45	19,000	C	2.1D
2260	23,365	22,434	BROADWAY	unknown	FAIRWAY	Spring Valley	55	37,000	B	4.1A
2234	25,721	25,520	BROADWAY	FAIRWAY	zone connector	Spring Valley	55	37,000	C	4.1A
2230	27,703	25,531	BROADWAY	zone connector	SPRING	Spring Valley	55	37,000	C	4.1A
2208	268	154	BUCKMAN SPRINGS	OLD HWY 80	BUCKMAN SPRINGS	Central Mountain	40	19,000	A	2.2D
2676	3,312	2,831	BUCKMAN SPRINGS	OAK	CAMERON TRUCK	Mountain Empire	40	19,000	A	2.2D
2789	3,843	3,941	BUCKMAN SPRINGS	CAMERON TRUCK	LAKE MORENA	Mountain Empire	40	19,000	B	2.2D
2620	4,902	4,814	BUCKMAN SPRINGS	zone connector	zone connector	Mountain Empire	40	19,000	B	2.2D
2635	5,354	4,967	BUCKMAN SPRINGS	zone connector	OAK	Mountain Empire	40	19,000	B	2.2D
2207	4,667	5,235	BUCKMAN SPRINGS	OLD HWY 80	BUCKMAN SPRINGS	Central Mountain	40	19,000	B	2.2D
2541	4,935	5,380	BUCKMAN SPRINGS	BUCKMAN SPRINGS	zone connector	Central Mountain	40	19,000	B	2.2D
2814	6,249	8,481	BUCKMAN SPRINGS	zone connector	SR-94	Mountain Empire	40	19,000	C	2.2C
2795	4,586	8,557	BUCKMAN SPRINGS	LAKE MORENA	zone connector	Mountain Empire	40	19,000	C	2.2D
755	37,359	21,300	BUENA CREEK	UNKNOWN	LONE OAK	North County Metro	55	34,200	B	4.1B
749	37,359	21,300	BUENA CREEK	LONE OAK	MONTE VISTA	North County Metro	55	34,200	B	4.1B
781	41,797	24,993	BUENA CREEK	SYCAMORE	HARTWRIGHT	North County Metro	55	34,200	C	4.1B
780	41,797	24,993	BUENA CREEK	HARTWRIGHT	UNKNOWN	North County Metro	55	34,200	C	4.1B
783	41,797	25,197	BUENA CREEK	SOUTH SANTA FE	SYCAMORE	North County Metro	55	34,200	C	4.1B
754	44,218	26,340	BUENA CREEK	FREDAS HILL	LAS POSAS	North County Metro	55	34,200	C	4.1B
741	45,119	27,526	BUENA CREEK	HOLLYBERRY	FREDAS HILL	North County Metro	55	34,200	D	4.1B
736	45,642	27,901	BUENA CREEK	SUGARBUSH	HOLLYBERRY	North County Metro	55	34,200	D	4.1B
745	46,152	28,576	BUENA CREEK	MONTE VISTA	SUGARBUSH	North County Metro	55	34,200	D	4.1B
752	46,122	33,410	BUENA CREEK	SUNSHINE MTN	TWIN OAKS VALLEY		55	34,200	E	4.1B
753	46,122	33,443	BUENA CREEK	TAMARA	SUNSHINE MTN	North County Metro	55	34,200	E	4.1B
756	46,584	33,695	BUENA CREEK	LAS POSAS	TAMARA	North County Metro	55	34,200	E	4.1B
2324	17,243	10,011	CALAVO	RAMP	DEL RIO	check	55	34,200	A	4.1B
355	7,558	7,301	CAM DEL CIELO	WEST LILAC	zone connector	Bonsall	40	16,200	D	2.2E
373	9,752	9,465	CAM DEL CIELO	zone connector	CAM DEL REY	Bonsall	40	16,200	D	2.2E
1316	30,791	25,779	CAM DEL NORTE	RAMP	RAMP	San Dieguito	65	57,000	B	6.2
1298	32,528	30,394	CAM DEL NORTE	DOVE CANYON	RAMP		65	57,000	B	6.2
1275	21,708	30,394	CAM DEL NORTE	RANCHO BERNARDO	4SR	San Dieguito	65	57,000	B	6.2
1293	31,271	30,394	CAM DEL NORTE	4SR	DOVE CANYON	San Dieguito	65	57,000	B	6.2
1330	51,031	40,485	CAM DEL NORTE	UNKNOWN	BERNARDO CENTER DR	San Dieguito	65	57,000	C	6.2
1329	49,347	40,507	CAM DEL NORTE	RAMP	UNKNOWN	San Dieguito	65	57,000	C	6.2
378	4,526	9,436	CAM DEL REY	CAM DEL CIELO	unknown	Bonsall	40	19,000	C	2.2C
393	4,526	9,436	CAM DEL REY	unknown	GOLFCLUB	Bonsall	40	19,000	C	2.2C

SR10 + GPA + PSR + AG + CUMULATIVE/PIPELINE

HWYCLIP2_	UVOL	AVOL	NM	FXNM	TXNM	COMMUNITY	Speed	LOS E THRESHOLD	LOS	Current_ME
438	6,337	10,025	CAM DEL REY	BOBRITT	VIA DE LA REINA	Bonsall	40	19,000	D	2.2C
410	6,087	10,047	CAM DEL REY	GOLFCLUB	BOBRITT	Bonsall	40	19,000	D	2.2C
457	6,666	10,825	CAM DEL REY	VIA DE LA REINA	zone connector	Bonsall	40	19,000	D	2.2C
459	6,829	11,945	CAM DEL REY	zone connector	OLD HWY 395	Bonsall	40	19,000	D	2.2C
375	9,607	16,277	CAM DEL REY	WEST LILAC	CAM DEL CIELO	Bonsall	40	28,000	A	4.2B
1328	9,635	9,596	CAM SAN BERNARDO	BLACK MTN	UNKNOWN	San Dieguito	55	37,000	A	4.1A
1306	16,549	11,770	CAM SAN BERNARDO	RAMP	RAMP	San Dieguito	55	37,000	A	4.1A
1284	15,633	12,575	CAM SAN BERNARDO	COASTWOOD	THORNMINT	San Dieguito	55	37,000	A	4.1A
1266	15,633	12,575	CAM SAN BERNARDO	RANCHO BERNARDO	COASTWOOD	San Dieguito	55	37,000	A	4.1A
1333	18,399	12,600	CAM SAN BERNARDO	UNKNOWN	4SR		55	37,000	A	4.1A
1326	18,916	13,141	CAM SAN BERNARDO	DOVE CANYON	UNKNOWN	San Dieguito	55	37,000	A	4.1A
1322	18,916	13,141	CAM SAN BERNARDO	UNKNOWN	RAMP	San Dieguito	55	37,000	A	4.1A
1331	17,710	13,715	CAM SAN BERNARDO	4SR	DOVE CANYON	San Dieguito	55	37,000	A	4.1A
1304	19,418	17,986	CAM SAN BERNARDO	WILLOW	RAMP		55	37,000	B	4.1A
1295	19,418	17,986	CAM SAN BERNARDO	THORNMINT	WILLOW		55	37,000	B	4.1A
2227	14,909	10,241	CAMPO	KENWOOD	TERRACE	Spring Valley	55	37,000	A	4.1A
2218	14,666	10,294	CAMPO	RAMP	KENWOOD	Spring Valley	55	37,000	A	4.1A
2232	14,746	11,366	CAMPO	TERRACE	BANCROFT	Valle de Oro	55	34,200	A	4.1B
2277	8,676	12,169	CAMPO	ROGERS	KENWOOD	Valle de Oro	40	28,000	A	4.2B
2251	15,585	12,559	CAMPO	CAMINO PAZ	HELIX	Valle de Oro	45	19,000	D	2.1C
2266	10,776	12,559	CAMPO	HELIX	UNKNOWN	Valle de Oro	45	19,000	D	2.1C
2274	10,776	12,559	CAMPO	UNKNOWN	ROGERS	Valle de Oro	45	19,000	D	2.1C
2307	7,354	15,157	CAMPO	CASA DE ORO	AGUA DULCE	Valle de Oro	40	28,000	A	4.2B
2792	19,242	16,084	CAMPO	UNKNOWN	unknown	Jamul-Dulzura	45	19,000	E	2.1D
2793	19,242	16,084	CAMPO	unknown	SR-94	Jamul-Dulzura	45	19,000	E	2.1D
2694	14,068	16,557	CAMPO	zone connector	OTAY LAKES	Jamul-Dulzura	45	19,000	E	2.1D
2770	20,336	17,196	CAMPO	OTAY LAKES	UNKNOWN	Jamul-Dulzura	45	19,000	E	2.1D
2706	20,336	17,963	CAMPO	OTAY LAKES	OTAY LAKES	Jamul-Dulzura	45	19,000	E	2.1D
2319	14,254	18,018	CAMPO	AGUA DULCE	RAMP	Spring Valley	55	37,000	B	4.1A
2223	20,662	18,056	CAMPO	SPRING	RAMP	Spring Valley	55	37,000	B	4.1A
2639	15,500	18,061	CAMPO	RANCHO JAMUL	zone connector	Jamul-Dulzura	45	19,000	E	2.1D
2600	16,093	18,165	CAMPO	MELODY	unknown	Jamul-Dulzura	45	19,000	E	2.1D
2629	16,093	18,165	CAMPO	unknown	RANCHO JAMUL	Jamul-Dulzura	45	19,000	E	2.1D
2245	15,562	18,459	CAMPO	BANCROFT	CAMINO PAZ	Valle de Oro	55	34,200	B	4.1B
2556	21,344	22,638	CAMPO	MAXFIELD	HILLSIDE	Jamul-Dulzura	55	37,000	B	4.1A
2544	21,148	23,507	CAMPO	unknown	MAXFIELD	Jamul-Dulzura	55	37,000	B	4.1A
2538	21,148	23,810	CAMPO	JEFFERSON	unknown	Jamul-Dulzura	55	37,000	B	4.1A
2583	19,480	23,901	CAMPO	HILLSIDE	MELODY	Jamul-Dulzura	55	37,000	B	4.1A
2282	11,018	23,959	CAMPO	NORTH BONITA	NORTH BARCELONA	Valle de Oro	40	28,000	D	4.2B

SR10 + GPA + PSR + AG + CUMULATIVE/PIPELINE

HWYCLIP2_	UVOL	AVOL	NM	FXNM	TXNM	COMMUNITY	Speed	LOS E THRESHOLD	LOS	Current_ME
2281	10,370	24,025	CAMPO	CONRAD	NORTH BONITA	Valle de Oro	40	28,000	D	4.2B
2284	6,946	24,197	CAMPO	NORTH BARCELONA	CASA DE ORO	Valle de Oro	40	28,000	D	4.2B
2512	29,470	27,428	CAMPO	LYONS VALLEY	UNKNOWN	Jamul-Dulzura	55	37,000	C	4.1A
2516	27,062	28,445	CAMPO	UNKNOWN	PROCTOR VALLEY	Jamul-Dulzura	55	37,000	C	4.1A
2467	33,847	34,253	CAMPO	SR-94	FAIR ACRES	Jamul-Dulzura	55	37,000	E	4.1A
2464	33,847	34,253	CAMPO	FAIR ACRES	STEELE CANYON	Jamul-Dulzura	55	37,000	E	4.1A
2453	36,945	37,876	CAMPO	zone connector	SR-94	Jamul-Dulzura	55	37,000	F	4.1A
2440	38,476	39,241	CAMPO	MILLAR RANCH	unknown	Valle de Oro	55	37,000	F	4.1A
2449	38,476	39,241	CAMPO	unknown	zone connector	Valle de Oro	55	37,000	F	4.1A
2385	38,898	40,410	CAMPO	zone connector	ramp	Valle de Oro	55	37,000	F	4.1A
2501	40,660	41,149	CAMPO	VISTA DIEGO	LYONS VALLEY	Jamul-Dulzura	55	37,000	F	4.1A
2495	41,089	41,372	CAMPO	VISTA SAGE	VISTA DIEGO	Jamul-Dulzura	55	37,000	F	4.1A
2411	38,898	41,770	CAMPO	SINGER	SR-94	Valle de Oro	55	37,000	F	4.1A
2420	38,898	41,770	CAMPO	SR-94	MILLAR RANCH	Valle de Oro	55	37,000	F	4.1A
2396	38,898	41,847	CAMPO	ramp	SINGER		55	37,000	F	4.1A
2378	37,781	43,275	CAMPO	JAMACHA ROAD	ramp	Valle de Oro	55	37,000	F	4.1A
2477	43,488	43,327	CAMPO	RANCHO MIGUEL	VISTA SAGE	Jamul-Dulzura	55	37,000	F	4.1A
2381	37,781	43,830	CAMPO	ramp	zone connector		55	37,000	F	4.1A
2450	43,769	44,005	CAMPO	STEELE CANYON	RANCHO MIGUEL	Jamul-Dulzura	55	37,000	F	4.1A
2279	26,241	47,939	CAMPO	KENWOOD	CONRAD	Valle de Oro	40	28,000	F	4.2B
2368	88,494	72,849	CAMPO	JAMACHA BOULEVARD	ramp SR-94 EB	Valle de Oro	65	108,000	D	6.1
2350	72,086	76,622	CAMPO	ramp	SR 54	Valle de Oro	65	108,000	D	6.1
2353	72,086	76,622	CAMPO	SR 54	JAMACHA BOULEVARD	Valle de Oro	65	108,000	D	6.1
2346	72,086	83,479	CAMPO	zone connector	ramp	Valle de Oro	65	108,000	D	6.1
2305	79,014	83,699	CAMPO	RAMP	VIA MERCADO	Valle de Oro	65	108,000	D	6.1
2318	72,475	84,290	CAMPO	VIA MERCADO	unknown	Valle de Oro	65	108,000	D	6.1
2331	72,475	84,290	CAMPO	unknown	zone connector	Valle de Oro	65	108,000	D	6.1
2367	88,494	92,565	CAMPO	ramp	unknown	Valle de Oro	65	108,000	E	6.1
2363	88,494	92,565	CAMPO	unknown	JAMACHA ROAD	Valle de Oro	65	108,000	E	6.1
2369	88,494	93,091	CAMPO	ramp SR-94 EB	ramp	Valle de Oro	65	108,000	E	6.1
30	40,124	30,403	CARLINA	MISSION	MISSION	Fallbrook	40	28,000	F	4.2B
1383	31,724	11,774	CARMEL VALLEY	DOVE CANYON	UNKNOWN		65	57,000	A	6.2
1391	31,724	11,774	CARMEL VALLEY	UNKNOWN	UNKNOWN	5-lanes	65	57,000	A	6.2
2827	11,257	4,461	CARRIZO GORGE	CARRIZO CREEK	OLD HWY 80	Mountain Empire	40	19,000	B	2.2D
2692	6,131	7,939	CENTRAL	BONITA GLEN	UNKNOWN	Sweetwater	40	19,000	C	2.2B
2690	6,131	7,939	CENTRAL	UNKNOWN	FRISBIE	Sweetwater	40	19,000	C	2.2B
2683	11,706	8,293	CENTRAL	HAZELHURST	AUDUBON	Sweetwater	40	19,000	C	2.2B
2681	11,706	8,293	CENTRAL	AUDUBON	CORRAL CANYON	Sweetwater	40	19,000	C	2.2B
2687	11,418	8,327	CENTRAL	FRISBIE	HAZELHURST	Sweetwater	40	19,000	C	2.2B

SR10 + GPA + PSR + AG + CUMULATIVE/PIPELINE

HWYCLIP2_	UVOL	AVOL	NM	FXNM	TXNM	COMMUNITY	Speed	LOS E THRESHOLD	LOS	Current_ME
2695	6,131	15,671	CENTRAL	BONITA	BONITA GLEN	Sweetwater	40	19,000	E	2.2B
2699	11,939	16,848	CENTRAL	SWEETWATER	BONITA	Sweetwater	40	19,000	E	2.2C
579	19,280	24,633	CHAMPAGNE	OLD CASTLE	unknown	Bonsall	55	34,200	C	4.1B
604	19,280	24,669	CHAMPAGNE	unknown	LAWRENCE WELK	Bonsall	55	34,200	C	4.1B
707	21,822	26,649	CHAMPAGNE	zone connector	MOUNTAIN MEADOW	North County Metro	55	34,200	C	4.1B
651	21,967	27,100	CHAMPAGNE	LAWRENCE WELK ACCES	zone connector	North County Metro	55	34,200	C	4.1B
538	28,086	31,199	CHAMPAGNE	GOPHER CANYON	OLD CASTLE	Bonsall	55	34,200	E	4.1B
1658	4,821	3,696	CHANNEL	zone connector	JULIAN	Lakeside	40	19,000	B	2.2C
1627	7,472	6,160	CHANNEL	WOODSIDE	zone connector	Lakeside	40	19,000	C	2.2C
1570	9,271	8,512	CHANNEL	MAPLEVIEW	INDUSTRY	Lakeside	40	19,000	C	2.2B
1599	6,384	8,923	CHANNEL	LAKESHORE	ROBERTS	Lakeside	40	19,000	C	2.2B
1618	6,384	8,923	CHANNEL	ROBERTS	WOODSIDE	Lakeside	40	19,000	C	2.2B
1588	9,271	9,975	CHANNEL	INDUSTRY	LAKESHORE	Lakeside	40	19,000	D	2.2B
1525	26,323	19,686	CHANNEL	LAKESIDE	zone connector	Lakeside	55	34,200	B	4.1B
1553	24,352	20,628	CHANNEL	zone connector	MAPLEVIEW NEW	Lakeside	55	34,200	B	4.1B
2158	11,701	10,504	CHASE	zone connector	HILLSDALE	Valle de Oro	55	34,200	A	4.1B
2168	10,687	10,617	CHASE	HILLSDALE	HILLSDALE		45	19,000	D	2.1C
2136	13,329	12,191	CHASE	JAMACHA ROAD	zone connector	Valle de Oro	55	34,200	A	4.1B
2117	21,786	14,064	CHASE	CHASE	MONUMENT HILL	Valle de Oro	55	34,200	B	4.1B
2103	21,878	14,352	CHASE	GROVE	BERNITA	Valle de Oro	55	34,200	B	4.1B
2124	21,654	14,451	CHASE	MONUMENT HILL	FUERTE	Valle de Oro	55	34,200	B	4.1B
2096	21,716	14,885	CHASE	RANCHO VALLE	GROVE	Valle de Oro	55	34,200	B	4.1B
2110	22,186	15,131	CHASE	BERNITA	CHASE	Valle de Oro	55	34,200	B	4.1B
2127	28,150	19,992	CHASE	FUERTE	SR 54	Valle de Oro	55	34,200	B	4.1B
2129	28,150	19,992	CHASE	SR 54	JAMACHA ROAD	Valle de Oro	55	34,200	B	4.1B
144	3,334	3,602	CHIHUAHUA VALLEY	SR-79	unknown	North Mountain	40	16,200	B	2.2E
1642	0	2,440	CHOCOLATE SUMMIT	BROAD OAKS	DUNBAR	Alpine	35	8,000	B	2.3C
518	14,909	13,506	CHRISTMAS N	BORREGO SPRINGS	CHRISTMAS S	Desert	40	16,200	E	2.2E
517	14,921	13,837	CHRISTMAS N	CHRISTMAS S	BORREGO SPRINGS	Desert	40	16,200	E	2.2E
528	15,089	13,531	CHRISTMAS S	BORREGO SPRINGS	CHRISTMAS N	Desert	40	16,200	E	2.2E
529	15,230	16,470	CHRISTMAS S	CHRISTMAS N	BORREGO SPRINGS	Desert	40	16,200	F	2.2E
456	8,443	6,406	CIRCLE R	WEST LILAC	unknown	Valley Center	40	16,200	C	2.2E
448	9,703	7,687	CIRCLE R	unknown	UNKNOWN	Valley Center	40	16,200	D	2.2E
483	9,631	10,654	CIRCLE R	CAM DE LAS LOMAS	CIRCLE ""R""	Valley Center	40	16,200	D	2.2E
486	14,704	10,797	CIRCLE R	EL CAM DE PINOS	CIRCLE ""R""	Valley Center	40	16,200	D	2.2E
472	9,888	10,802	CIRCLE R	UNKNOWN	CAM DE LAS LOMAS	Valley Center	40	16,200	D	2.2E
496	14,574	13,076	CIRCLE R	OLD HWY 395	EL CAM DE PINOS	Valley Center	40	16,200	E	2.2E
871	17,978	16,939	CITRACADO	HARMONY GROVE	AVENIDA DEL DIABLO	San Dieguito	55	37,000	B	4.1A
892	17,960	17,373	CITRACADO	SCENIC TL	EUCALYPTUS	North County Metro	55	37,000	B	4.1A

SR10 + GPA + PSR + AG + CUMULATIVE/PIPELINE

HWYCLIP2_	UVOL	AVOL	NM	FXNM	TXNM	COMMUNITY	Speed	LOS E THRESHOLD	LOS	Current_ME
898	16,686	18,256	CITRACADO	EUCALYPTUS	BERNARDO	North County Metro	55	37,000	B	4.1A
900	18,814	25,750	CITRACADO	11TH	RAMP	North County Metro	55	37,000	C	4.1A
1742	5,985	3,118	CITRANO LN	TAVERN	VICTORIA PARK	Alpine	35	9,000	B	2.3A
20191	14,059	9,084	CITRUS	BIRCH	IDAHO	North County Metro	40	16,200	D	2.2E
20193	13,287	9,859	CITRUS	IDAHO	SAN PASQUAL VALLEY	North County Metro	40	16,200	D	2.2E
20190	14,094	10,467	CITRUS	zone connector	BIRCH	North County Metro	40	16,200	D	2.2E
20192	14,587	12,591	CITRUS	IDAHO	IDAHO	North County Metro	40	16,200	E	2.2E
20186	5,254	6,808	CLOVERDALE	zone connector	UNNAMED PUBLIC	North County Metro	40	16,200	C	2.2E
20187	5,073	6,862	CLOVERDALE	MTN VIEW	ROCKWOOD	North County Metro	40	16,200	C	2.2E
20184	5,361	7,054	CLOVERDALE	ROCKWOOD	NEW CLOVERDALE	North County Metro	40	16,200	C	2.2E
20185	5,254	8,602	CLOVERDALE	UNNAMED PUBLIC	MTN VIEW	North County Metro	40	16,200	D	2.2E
627	9,150	10,216	COLE GRADE	zone connector	VALLEY CENTER	Valley Center	#N/A	#N/A	#N/A	LPR
639	2,681	10,334	COLE GRADE	BALLARENA	zone connector	Valley Center	35	9,000	F	2.3B
316	14,989	11,811	COLE GRADE	PALA	zone connector	Pala-Pauma	45	19,000	D	2.1D
351	16,989	12,897	COLE GRADE	zone connector	PAUMA VISTA	Pala-Pauma	45	19,000	D	2.1D
434	12,735	13,806	COLE GRADE	GLEN	WHITE STAR	Valley Center	45	19,000	E	2.1D
460	12,735	13,806	COLE GRADE	WHITE STAR	COOL VALLEY	Valley Center	45	19,000	E	2.1D
590	8,938	14,011	COLE GRADE	FRUITVALE	VALLEY CENTER SCHOOL	Valley Center	40	30,000	A	4.2A
568	6,761	14,245	COLE GRADE	OAKWOOD GLEN	FRUITVALE	Valley Center	45	19,000	E	2.1D
513	12,131	14,356	COLE GRADE	MILLER	unknown	Valley Center	45	19,000	E	2.1D
540	12,131	14,356	COLE GRADE	unknown	VIA VALENCIA	Valley Center	45	19,000	E	2.1D
542	14,115	14,369	COLE GRADE	VIA VALENCIA	unknown	Valley Center	45	19,000	E	2.1D
547	14,115	14,369	COLE GRADE	unknown	MILLCO	Valley Center	45	19,000	E	2.1D
403	17,441	14,483	COLE GRADE	MC NALLY	TYLER	Valley Center	45	19,000	E	2.1C
368	17,968	14,798	COLE GRADE	PAUMA VISTA	MC NALLY	Valley Center	40	16,200	E	2.2E
488	14,284	15,312	COLE GRADE	COOL VALLEY	MILLER	Valley Center	45	19,000	E	2.1D
414	18,304	15,382	COLE GRADE	TYLER	GLEN	Valley Center	45	19,000	E	2.1C
601	8,347	16,045	COLE GRADE	VALLEY CENTER SCHOOL	zone connector	Valley Center	40	30,000	A	4.2A
558	14,118	16,408	COLE GRADE	MILLCO	OAKWOOD GLEN	Valley Center	45	19,000	E	2.1D
612	10,725	19,446	COLE GRADE	zone connector	VALLEY CENTER	Valley Center	40	30,000	B	4.2A
2184	4,434	2,449	CONRAD	RESMAR	unknown	Valle de Oro	40	16,200	B	2.2E
2193	4,434	2,449	CONRAD	unknown	DEL SOL	Valle de Oro	40	16,200	B	2.2E
2209	5,180	3,856	CONRAD	DEL SOL	ESTRELLA	Valle de Oro	40	16,200	B	2.2E
2258	5,116	4,610	CONRAD	ROGERS	zone connector	Valle de Oro	40	16,200	C	2.2E
2220	6,109	4,803	CONRAD	ESTRELLA	ROGERS	Valle de Oro	40	16,200	C	2.2E
2278	6,925	8,338	CONRAD	zone connector	CAMPO	Valle de Oro	40	16,200	D	2.2E
464	106	526	COOL VALLEY	COYOTE RUN	SADDLEBACK	Valley Center	35	8,000	A	2.3C
462	106	541	COOL VALLEY	COLE GRADE	COYOTE RUN	Valley Center	35	8,000	A	2.3C
465	788	1,325	COOL VALLEY	SADDLEBACK	VILLA SIERRA	Valley Center	35	8,000	A	2.3C



SR10 + GPA + PSR + AG + CUMULATIVE/PIPELINE

HWYCLIP2_	UVOL	AVOL	NM	FXNM	TXNM	COMMUNITY	Speed	LOS E THRESHOLD	LOS	Current_ME
2710	10,763	3,251	CORRAL CANYON	GALLOPING	zone connector	Sweetwater	35	9,000	B	2.3B
2717	7,402	3,280	CORRAL CANYON	zone connector	SNAFFLE BIT/LEADROPE	Sweetwater	35	9,000	B	2.3B
2724	7,402	3,280	CORRAL CANYON	SNAFFLE BIT/LEADROPE	STEEPLECHASE	Sweetwater	35	9,000	B	2.3B
2735	7,402	3,280	CORRAL CANYON	STEEPLECHASE	SHADOW CANYON	Sweetwater	35	9,000	B	2.3B
2746	7,402	3,280	CORRAL CANYON	SHADOW CANYON	COUNTRY VISTA LN	Sweetwater	35	9,000	B	2.3B
2686	10,763	6,168	CORRAL CANYON	CENTRAL	PONY	Sweetwater	35	9,000	C	2.3B
2693	10,763	6,168	CORRAL CANYON	PONY	3668	Sweetwater	35	9,000	C	2.3B
2700	10,763	6,168	CORRAL CANYON	3668	JOCKEY	Sweetwater	35	9,000	C	2.3B
2702	10,763	6,168	CORRAL CANYON	JOCKEY	YEARLING	Sweetwater	35	9,000	C	2.3B
2705	10,763	6,168	CORRAL CANYON	YEARLING	GALLOPING	Sweetwater	35	9,000	C	2.3B
2819	11,257	4,461	CORRIZO GORGE	CARRIZO GORGE	unknown	Mountain Empire	40	19,000	B	2.2D
2820	11,257	4,461	CORRIZO GORGE	unknown	CARRIZO GORGE	Mountain Empire	40	19,000	B	2.2D
2803	7,041	13,423	CORRIZO GORGE	RAMP	RAMP	Mountain Empire	40	19,000	D	2.2D
2805	13,115	21,262	CORRIZO GORGE	RAMP	CARRIZO GORGE	Mountain Empire	40	19,000	F	2.2D
339	4,121	8,554	COUSER CANYON	zone connector	LILAC	Valley Center	35	8,000	F	2.3C
303	5,397	10,499	COUSER CANYON	PALA	zone connector	Valley Center	35	8,000	F	2.3C
2043	2,026	2,490	CREST	SUNCREST	SOUTH	Crest-Dehesa	40	9,700	A	2.2F
660	19,553	34,713	CYPRESS	LILAC	zone connector	Valley Center	40	28,000	F	4.2B
26	7,470	11,287	DE LUZ	HARRIS	UNKNOWN	Fallbrook	40	19,000	D	2.2C
28	7,470	11,287	DE LUZ	UNKNOWN	SANDIA CREEK	Fallbrook	40	19,000	D	2.2C
3338	7,470	11,287	DE LUZ	DE LUZ MURRIETA	HARRIS	Pendleton-De Luz	40	16,200	E	2.2E
37	8,449	15,545	DE LUZ	SANDIA CREEK	zone connector	Fallbrook	40	19,000	E	2.2C
56	15,061	20,244	DE LUZ	zone connector	PICO	Fallbrook	40	19,000	F	2.2C
718	55,815	50,829	DEER SPRINGS	UNKNOWN	MESA ROCK	North County Metro	65	57,000	E	6.2
717	55,595	51,438	DEER SPRINGS	unknown	UNKNOWN	North County Metro	65	57,000	E	6.2
744	55,674	55,021	DEER SPRINGS	MULBERRY	MARILYN	North County Metro	65	57,000	E	6.2
713	53,283	55,274	DEER SPRINGS	MESA ROCK	RAMP	North County Metro	65	57,000	E	6.2
720	55,754	58,596	DEER SPRINGS	XXX	unknown	North County Metro	65	57,000	F	6.2
739	55,708	58,602	DEER SPRINGS	MARILYN	unknown	North County Metro	65	57,000	F	6.2
725	55,708	58,602	DEER SPRINGS	unknown	XXX	North County Metro	65	57,000	F	6.2
2038	5,513	3,188	DEHESA	UNKNOWN	TAVERN	Crest-Dehesa	40	16,200	B	2.2E
2047	6,018	3,938	DEHESA	WILLSON	UNKNOWN	Crest-Dehesa	40	16,200	B	2.2E
2063	6,245	7,193	DEHESA	SYCUAN	WILLSON	Crest-Dehesa	40	16,200	D	2.2E
2072	13,006	16,240	DEHESA	SINGING TRAILS	DEHESA-NEW	Crest-Dehesa	55	34,200	B	4.1B
2070	13,006	16,240	DEHESA	DEHESA-NEW	WILLOW GLEN	Crest-Dehesa	55	34,200	B	4.1B
2077	17,545	17,228	DEHESA	GRANITE HILLS	CALLE ENCANTO	Crest-Dehesa	55	34,200	B	4.1B
2076	17,380	17,270	DEHESA	CALLE ENCANTO	VISTA GRANDE	Crest-Dehesa	55	34,200	B	4.1B
2074	14,880	18,217	DEHESA	VISTA GRANDE	SINGING TRAILS	Crest-Dehesa	55	34,200	B	4.1B
2064	16,073	18,217	DEHESA	zone connector	SYCUAN	Crest-Dehesa	55	34,200	B	4.1B

SR10 + GPA + PSR + AG + CUMULATIVE/PIPELINE

HWYCLIP2_	UVOL	AVOL	NM	FXNM	TXNM	COMMUNITY	Speed	LOS E THRESHOLD	LOS	Current_ME
2065	16,442	18,759	DEHESA	HARBISON CANYON	zone connector	Crest-Dehesa	55	34,200	B	4.1B
2079	18,500	20,690	DEHESA	UNKNOWN	HARBISON CANYON	Crest-Dehesa	55	34,200	B	4.1B
2082	18,744	21,422	DEHESA	UNKNOWN	UNKNOWN	Crest-Dehesa	55	34,200	B	4.1B
2085	18,659	22,699	DEHESA	zone connector	UNKNOWN	Crest-Dehesa	55	34,200	B	4.1B
2078	19,696	24,432	DEHESA	WILLOW GLEN	zone connector	Crest-Dehesa	55	34,200	C	4.1B
2071	13,006	17,440	DEHESA-NEW	DEHESA	DEHESA	Crest-Dehesa	55	34,200	B	4.1B
1102	19,451	27,110	DEL DIOS	unknown	zone connector	San Dieguito	45	19,000	F	2.1D
1070	19,451	27,110	DEL DIOS	FRUIT STAND	unknown	San Dieguito	45	19,000	F	2.1D
1061	19,451	27,110	DEL DIOS	UNKNOWN	FRUIT STAND	San Dieguito	45	19,000	F	2.1D
1067	19,451	27,110	DEL DIOS	UNKNOWN	UNKNOWN	San Dieguito	45	19,000	F	2.1D
1064	19,451	27,110	DEL DIOS	RANCHO	UNKNOWN	San Dieguito	45	19,000	F	2.1D
1126	20,224	27,596	DEL DIOS	RANCHO DEL RIO	LUNA DE MIEL	San Dieguito	45	19,000	F	2.1D
1104	20,224	27,596	DEL DIOS	zone connector	RANCHO DEL RIO	San Dieguito	45	19,000	F	2.1D
993	20,035	28,011	DEL DIOS	MT ISRAEL	RANCHO	San Dieguito	45	19,000	F	2.1D
1127	22,266	28,891	DEL DIOS	LUNA DE MIEL	DEL DIOS ROUNDABOUT3	San Dieguito	45	19,000	F	2.1D
991	22,820	30,644	DEL DIOS	zone connector	MT ISRAEL	San Dieguito	45	19,000	F	2.1D
920	25,098	32,669	DEL DIOS	unknown	COUNTRY CLUB	North County Metro	40	19,000	F	2.2D
932	25,098	32,669	DEL DIOS	COUNTRY CLUB	ELM	San Dieguito	45	19,000	F	2.1D
965	24,796	32,964	DEL DIOS	ELM	zone connector	San Dieguito	45	19,000	F	2.1D
914	25,098	33,009	DEL DIOS	VIA RANCHO	unknown	North County Metro	40	19,000	F	2.2D
916	25,098	33,009	DEL DIOS	VIA RANCHO	unknown	North County Metro	40	19,000	F	2.2D
917	25,098	33,009	DEL DIOS	VIA RANCHO	unknown	North County Metro	40	19,000	F	2.2D
397	283	670	DI GIORGIO	HENDERSON CANYON	unknown	Desert	40	19,000	A	2.2D
418	283	999	DI GIORGIO	unknown	BIG HORN	Desert	40	19,000	A	2.2D
622	4,849	3,897	DI GIORGIO	PALM CANYON	TILTING T	Desert	40	16,200	B	2.2E
512	2,045	4,677	DI GIORGIO	BIG HORN	PALM CANYON	Desert	40	19,000	B	2.2D
1327	2,375	3,390	DOVE CANYON	unknown	CAM SAN BERNARDO		55	37,000	A	4.1A
1362	12,876	8,100	DOVE CANYON	CAM SAN BERNARDO	unknown		55	37,000	A	4.1A
1379	12,876	8,100	DOVE CANYON	unknown	CARMEL VALLEY		65	57,000	A	6.2
294	8,525	10,927	DULIN	UNKNOWN	OLD HWY 395	Fallbrook	45	16,200	E	2.1E
274	6,069	13,039	DULIN	SHEARER	UNKNOWN	Fallbrook	45	16,200	E	2.1E
1528	700	586	DUNBAR	BROAD OAKS	zone connector		35	8,000	A	2.3C
1347	3,110	1,907	DYE	JULIAN	DYE	Ramona	45	19,000	A	2.1C
1352	11,069	4,912	DYE	RAMONA	WARNOCK	Ramona	45	19,000	B	2.1C
1318	7,198	5,906	DYE	HIGHLAND VALLEY	JULIAN	Ramona	45	16,200	C	2.1E
1349	10,795	6,134	DYE	DYE	JULIAN	Ramona	45	16,200	C	2.1E
1351	13,152	7,592	DYE	DURAZANITOS	UNKNOWN	Ramona	45	19,000	C	2.1C
1354	12,299	7,800	DYE	UNKNOWN	RAMONA	Ramona	45	19,000	C	2.1C
1350	13,905	8,335	DYE	DYE	DURAZANITOS	Ramona	45	19,000	C	2.1C

## SR10 + GPA + PSR + AG + CUMULATIVE/PIPELINE

HWYCLIP2_	UVOL	AVOL	NM	FXNM	TXNM	COMMUNITY	Speed	LOS E THRESHOLD	LOS	Current_ME
421	3,463	104	EAST GRADE	CANFIELD	zone connector	North Mountain	35	8,000	A	2.3C
583	6,863	5,978	EAST GRADE	zone connector	SR-76	North Mountain	35	8,000	C	2.3C
553	4,576	6,372	EAST GRADE	zone connector	zone connector	North Mountain	35	8,000	D	2.3C
1762	867	273	EAST VICTORIA	NORTH VICTORIA	zone connector	Alpine	40	9,700	A	2.2F
1782	1,207	1,618	EAST VICTORIA	zone connector	OTTO	Alpine	40	9,700	A	2.2F
1826	642	2,320	EAST VICTORIA	OTTO	ALPINE	Alpine	40	19,000	A	2.2C
550	33,028	15,887	EAST VISTA	HUTCHISON	GOPHER CANYON	Bonsall	55	37,000	B	4.1A
535	30,980	18,308	EAST VISTA	EVERGREEN	HUTCHISON	Bonsall	55	37,000	B	4.1A
480	31,507	20,184	EAST VISTA	MISSION	OLD RIVER	Bonsall	55	37,000	B	4.1A
491	31,507	20,184	EAST VISTA	OLD RIVER	EVERGREEN	Bonsall	55	37,000	B	4.1A
555	40,443	25,166	EAST VISTA	GOPHER CANYON	STRAWBERRY HILL	Bonsall	55	37,000	C	4.1A
574	40,926	25,457	EAST VISTA	STRAWBERRY HILL	OSBORNE	Bonsall	55	37,000	C	4.1A
580	36,207	26,767	EAST VISTA	OSBORNE	unknown	Bonsall	55	37,000	C	4.1A
581	36,207	26,767	EAST VISTA	unknown	BARSBY	Bonsall	55	37,000	C	4.1A
2177	615	1,684	EDGEWOOD	UNKNOWN	MACDONALD	Valle de Oro	35	9,000	A	2.3B
2176	1,155	1,948	EDGEWOOD	BANCROFT	UNKNOWN	Valle de Oro	35	9,000	A	2.3B
1404	31,040	13,311	EL APAJO	VIA DE SANTA FE	SAN DIEGUITO	San Dieguito	45	19,000	C	2.1A
1389	20,912	19,560	EL APAJO	VIA DE LA VALLE	VIA DE SANTA FE	San Dieguito	45	19,000	F	2.1A
1060	9,728	10,590	EL CAMINO DEL NORTE	zone connector	LAGO VISTA	San Dieguito	40	9,700	F	2.2F
1045	9,728	10,590	EL CAMINO DEL NORTE	LAGO VISTA	LAGO LINDO	San Dieguito	40	9,700	F	2.2F
1050	9,985	10,612	EL CAMINO DEL NORTE	VIA ROSWITHA	zone connector	San Dieguito	40	9,700	F	2.2F
1047	9,725	11,102	EL CAMINO DEL NORTE	LAGO LINDO	ALISO CANYON	San Dieguito	40	9,700	F	2.2F
1038	10,869	11,461	EL CAMINO DEL NORTE	LAS MONTANAS	VIA DE SUENO	San Dieguito	40	9,700	F	2.2F
1039	10,869	11,461	EL CAMINO DEL NORTE	VIA DE SUENO	VIA DE FORTUNA	San Dieguito	40	9,700	F	2.2F
1044	10,849	11,550	EL CAMINO DEL NORTE	VIA DE FORTUNA	VIA ROSWITHA	San Dieguito	40	9,700	F	2.2F
1023	11,008	12,099	EL CAMINO DEL NORTE	VAL SERENO	LAS MONTANAS	San Dieguito	40	9,700	F	2.2F
1105	10,761	14,403	EL CAMINO DEL NORTE	zone connector	DEL DIOS ROUNDABOUT3	San Dieguito	40	9,700	F	2.2F
1056	10,701	14,406	EL CAMINO DEL NORTE	ALISO CANYON	RANCHO CIELO	San Dieguito	40	9,700	F	2.2F
1074	10,701	14,406	EL CAMINO DEL NORTE	RANCHO CIELO	zone connector	San Dieguito	40	9,700	F	2.2F
1381	4,806	4,281	EL CAMINO REAL	HIGHLAND	LINEA DEL CIELO	San Dieguito	40	9,700	A	2.2F
1412	5,050	7,222	EL CAMINO REAL	LINEA DEL CIELO	LADERA SARINA	San Dieguito	40	9,700	C	2.2F
1363	9,057	7,418	EL CAMINO REAL	zone connector	HIGHLAND	San Dieguito	40	9,700	C	2.2F
1337	9,001	7,426	EL CAMINO REAL	LA NORIA	zone connector	San Dieguito	40	9,700	C	2.2F
1418	5,567	8,165	EL CAMINO REAL	LADERA SARINA	RANCHO DEL MADISON	San Dieguito	40	9,700	D	2.2F
1419	5,567	8,165	EL CAMINO REAL	RANCHO DEL MADISON	VIA DE LA VALLE	San Dieguito	40	9,700	D	2.2F
1469	2	52	EL MONTE	UNKNOWN	HAZY MEADOW	Lakeside	35	8,000	A	2.3C
1471	2	52	EL MONTE	UNKNOWN	UNKNOWN	Lakeside	35	8,000	A	2.3C
1521	674	3,081	EL MONTE	UNKNOWN	UNKNOWN	Lakeside	35	8,000	B	2.3C
1486	161	3,240	EL MONTE	HAZY MEADOW	UNKNOWN	Lakeside	35	8,000	B	2.3C

SR10 + GPA + PSR + AG + CUMULATIVE/PIPELINE

HWYCLIP2_	UVOL	AVOL	NM	FXNM	TXNM	COMMUNITY	Speed	LOS E THRESHOLD	LOS	Current_ME
1581	683	3,660	EL MONTE	UNKNOWN	LAKE JENNINGS PARK	Lakeside	35	8,000	B	2.3C
1533	7,140	7,716	EL NOPAL	LOS RANCHITOS	LOZITA	Lakeside	40	16,200	D	2.2E
1566	7,140	7,716	EL NOPAL	LOZITA	UNNAMED LKS	Lakeside	40	16,200	D	2.2E
1534	7,021	8,197	EL NOPAL	SANTANA	AQUILLA	Lakeside	40	16,200	D	2.2E
1532	7,006	8,207	EL NOPAL	AQUILLA	LOS RANCHITOS	Lakeside	40	16,200	D	2.2E
10048	0	15,261	EL NORTE	REES	NORDAHL		55	37,000	B	4.1A
963	11,403	6,872	ELFIN FOREST	UNKNOWN	QUESTHAVEN	San Dieguito	40	19,000	C	2.2C
928	13,069	11,458	ELFIN FOREST	RANCHO SUMMIT	UNKNOWN	San Dieguito	40	19,000	D	2.2C
2616	8,305	3,289	ELKELTON	RAMP	RAMP		40	16,200	B	2.2E
2578	5,204	6,699	ELKELTON	KELBURN	LANCE	Spring Valley	40	28,000	A	4.2B
2580	5,204	6,699	ELKELTON	LANCE	MILBURN	Spring Valley	40	28,000	A	4.2B
2561	5,397	6,833	ELKELTON	DELROSE	INNSDALE	Spring Valley	40	28,000	A	4.2B
2565	5,397	6,833	ELKELTON	INNSDALE	KELBURN	Spring Valley	40	28,000	A	4.2B
2586	5,204	6,895	ELKELTON	MILBURN	NOELINE	Spring Valley	40	28,000	A	4.2B
2602	5,958	7,856	ELKELTON	NOELINE	PARKBROOK	Spring Valley	40	28,000	A	4.2B
2610	13,040	9,839	ELKELTON	PARADISE VALLEY	RAMP	Spring Valley	40	16,200	D	2.2E
2606	5,958	12,752	ELKELTON	PARKBROOK	PARADISE VALLEY	Spring Valley	40	28,000	A	4.2B
2550	10,972	13,646	ELKELTON	JAMACHA ROAD	DELROSE	Spring Valley	40	28,000	A	4.2B
1010	2,240	4,312	ELM	ASH	CEDAR	Ramona	40	16,200	C	2.2E
1003	2,253	4,808	ELM	PAMO	ASH	Ramona	40	16,200	C	2.2E
1016	4,758	5,304	ELM	CEDAR	POPLAR	Ramona	40	16,200	C	2.2E
1031	4,758	5,304	ELM	POPLAR	07TH	Ramona	40	16,200	C	2.2E
1414	524	158	ENGINEERS	UNKNOWN	SR-79	Central Mountain	40	9,700	A	2.2F
1339	524	313	ENGINEERS	BOULDER CREEK	UNKNOWN	Central Mountain	40	9,700	A	2.2F
2897	27,254	15,794	ENRICO FERMI	OTAY MESA	DAVID RIDGE		55	37,000	B	4.1A
2883	17,608	15,871	ENRICO FERMI	DAVID RIDGE	LONE STAR	No Road	55	37,000	B	4.1A
2916	12,972	16,390	ENRICO FERMI	zone connector	AIRWAY		55	37,000	B	4.1A
2926	8,593	17,799	ENRICO FERMI	AIRWAY	SIEMPRE VIVA	Otay	55	37,000	B	4.1A
2911	15,934	18,885	ENRICO FERMI	RAMP	zone connector		55	37,000	B	4.1A
2909	18,695	25,212	ENRICO FERMI	RAMP	RAMP		55	37,000	C	4.1A
2908	24,398	38,308	ENRICO FERMI	zone connector	RAMP		55	37,000	F	4.1A
2905	19,501	40,037	ENRICO FERMI	OTAY MESA	zone connector		55	37,000	F	4.1A
1475	2,742	2,976	EUCALYPTUS HILLS	PINEHURST	VALLE VISTA	Lakeside	40	16,200	B	2.2E
18756	9,395	16,591	EUCLID	RIDGEWAY	NORTH OF SWEETWATER		55	37,000	B	4.1A
18755	8,510	16,594	EUCLID	24TH	RIDGEWAY		55	37,000	B	4.1A
139	8,794	6,059	FALLBROOK	zone connector	RECHE	Fallbrook	40	19,000	C	2.2C
120	10,810	6,830	FALLBROOK	UNKNOWN	zone connector	Fallbrook	40	19,000	C	2.2C
94	7,572	6,832	FALLBROOK	MISSION	PICO	Fallbrook	40	19,000	C	2.2B
96	7,572	6,832	FALLBROOK	PICO	MAIN	Fallbrook	40	19,000	C	2.2B

SR10 + GPA + PSR + AG + CUMULATIVE/PIPELINE

HWYCLIP2_	UVOL	AVOL	NM	FXNM	TXNM	COMMUNITY	Speed	LOS E THRESHOLD	LOS	Current_ME
109	11,267	8,071	FALLBROOK	STAGE COACH	VIA SOPLADOR	Fallbrook	40	19,000	C	2.2C
110	11,267	8,071	FALLBROOK	VIA SOPLADOR	UNKNOWN	Fallbrook	40	19,000	C	2.2C
105	15,252	11,096	FALLBROOK	MAGARIAN	ARROYO VISTA	Fallbrook	40	19,000	D	2.2B
106	15,622	11,219	FALLBROOK	ARROYO VISTA	UNKNOWN	Fallbrook	40	19,000	D	2.2B
108	15,650	11,320	FALLBROOK	UNKNOWN	STAGE COACH	Fallbrook	40	19,000	D	2.2B
103	15,252	11,910	FALLBROOK	MC DONALD	MAGARIAN	Fallbrook	40	19,000	D	2.2B
102	13,181	12,059	FALLBROOK	DEBRA ANN	MC DONALD	Fallbrook	40	19,000	D	2.2B
101	13,047	12,404	FALLBROOK	SHADY GLEN	DEBRA ANN	Fallbrook	40	19,000	D	2.2B
97	16,252	13,112	FALLBROOK	MAIN	OLD STAGE	Fallbrook	40	19,000	D	2.2B
99	14,183	13,598	FALLBROOK	MANDARIN	VILLAGE VIEW	Fallbrook	40	19,000	E	2.2B
100	14,183	13,598	FALLBROOK	VILLAGE VIEW	SHADY GLEN	Fallbrook	40	19,000	E	2.2B
98	16,350	16,228	FALLBROOK	OLD STAGE	MANDARIN	Fallbrook	40	19,000	E	2.2B
922	81	520	FARMER	WYNOLA	unknown	Julian	40	9,700	A	2.2F
933	81	2,141	FARMER	unknown	zone connector	Julian	40	9,700	A	2.2F
947	1,065	2,595	FARMER	zone connector	SR-78	Julian	40	9,700	A	2.2F
950	5,538	5,484	FELICITA	CLARENCE	VIA RANCHO	North County Metro	40	16,200	C	2.2E
923	6,018	6,037	FELICITA	HAMILTON	PARK	North County Metro	40	16,200	C	2.2E
934	6,018	6,053	FELICITA	PARK	CLARENCE	North County Metro	40	16,200	C	2.2E
703	22,782	12,418	FOOTHILL	unknown	SUNRISE	North County Metro	40	19,000	D	2.2D
716	24,469	14,989	FOOTHILL	SUNRISE	unknown	North County Metro	40	19,000	E	2.2D
731	24,469	14,989	FOOTHILL	unknown	MONTE VISTA	North County Metro	40	19,000	E	2.2D
1886	3,692	3,752	FOSS	ARNOLD	SOUTH GRADE	Alpine	40	16,200	B	2.2E
1934	3,149	4,156	FRANCES	MOUNTAIN VIEW	HARBISON CANYON	Crest-Dehesa	40	16,200	C	2.2E
564	2,469	2,492	FRUITVALE	zone connector	MACTAN	Valley Center	40	19,000	A	2.2C
567	3,289	5,132	FRUITVALE	COLE GRADE	UNKNOWN	Valley Center	40	19,000	B	2.2C
565	3,289	5,132	FRUITVALE	UNKNOWN	zone connector	Valley Center	40	19,000	B	2.2C
2161	6,341	4,472	FUERTE	zone connector	unknown	Valle de Oro	40	16,200	C	2.2E
2162	6,289	4,621	FUERTE	FUERTE FARMS	zone connector	Valle de Oro	40	16,200	C	2.2E
2145	6,557	4,966	FUERTE	unknown	SHADOWGLEN	Valle de Oro	40	16,200	C	2.2E
2137	6,557	4,966	FUERTE	SHADOWGLEN	ROLLING HILLS	Valle de Oro	40	16,200	C	2.2E
2126	6,761	5,149	FUERTE	ROLLING HILLS	CHASE	Valle de Oro	40	16,200	C	2.2E
2119	6,353	5,641	FUERTE	CHASE	NAVAJA	Valle de Oro	40	16,200	C	2.2E
2125	6,684	5,716	FUERTE	NAVAJA	CHASE	Valle de Oro	40	16,200	C	2.2E
2160	7,527	5,773	FUERTE	KAREN	FUERTE FARMS	Valle de Oro	40	16,200	C	2.2E
2154	8,823	7,346	FUERTE	AVOCADO	MAYAPAN	Valle de Oro	40	16,200	D	2.2E
2159	8,580	7,538	FUERTE	MAYAPAN	KAREN	Valle de Oro	40	16,200	D	2.2E
2091	9,857	13,172	FUERTE	GROSSMONT	SIERRA VISTA	Valle de Oro	40	16,200	E	2.2E
2094	9,857	13,172	FUERTE	SIERRA VISTA	UNKNOWN	Valle de Oro	40	16,200	E	2.2E
2143	15,200	13,711	FUERTE	ALZEDA	CALAVO	Valle de Oro	40	16,200	E	2.2E

SR10 + GPA + PSR + AG + CUMULATIVE/PIPELINE

HWYCLIP2_	UVOL	AVOL	NM	FXNM	TXNM	COMMUNITY	Speed	LOS E THRESHOLD	LOS	Current_ME
2102	10,172	13,937	FUERTE	zone connector	LEMON	Valle de Oro	40	16,200	E	2.2E
2147	14,876	14,003	FUERTE	CALAVO	AVOCADO	Valle de Oro	40	16,200	E	2.2E
2140	16,201	14,230	FUERTE	GRANDVIEW	ALZEDA	Valle de Oro	40	16,200	E	2.2E
2099	10,168	14,369	FUERTE	UNKNOWN	zone connector	Valle de Oro	40	16,200	E	2.2E
2089	10,662	15,811	FUERTE	SEVERIN	GROSSMONT	Valle de Oro	40	16,200	E	2.2E
2112	12,640	18,745	FUERTE	LEMON	HELIX	Valle de Oro	40	16,200	F	2.2E
2138	13,161	19,638	FUERTE	HELIX	GRANDVIEW	Valle de Oro	40	16,200	F	2.2E
2315	9,687	14,513	FURY	BRABHAM	VIA RANCHO SAN DIEGO	Valle de Oro	55	37,000	A	4.1A
2241	20,558	16,853	FURY	CALLE VERDE	SUNDOWN	Valle de Oro	55	34,200	B	4.1B
2242	20,558	16,853	FURY	SUNDOWN	JULIE	Valle de Oro	55	34,200	B	4.1B
2263	16,648	16,862	FURY	WIEGHORST	CALLE FREDERICO	Valle de Oro	55	37,000	B	4.1A
2240	14,055	17,061	FURY	RAPATEE	CALLE VERDE	Valle de Oro	55	34,200	B	4.1B
2243	19,999	17,372	FURY	JULIE	UNKNOWN	Valle de Oro	55	34,200	B	4.1B
2247	19,999	17,372	FURY	UNKNOWN	WIEGHORST	Valle de Oro	55	34,200	B	4.1B
2295	15,243	17,458	FURY	CALLE FREDERICO	BRABHAM	Valle de Oro	55	37,000	B	4.1A
2239	14,446	17,475	FURY	zone connector	RAPATEE	Valle de Oro	55	34,200	B	4.1B
2238	15,158	20,233	FURY	AVOCADO	zone connector	Valle de Oro	55	34,200	B	4.1B
2326	9,299	24,667	FURY	VIA RANCHO SAN DIEGO	JAMACHA ROAD	Valle de Oro	55	37,000	B	4.1A
194	4,409	6,040	GIRD	RECHE	zone connector	Fallbrook	40	16,200	C	2.2E
199	4,997	7,647	GIRD	zone connector	VIA DEL ROBLES	Fallbrook	40	16,200	D	2.2E
221	6,144	9,665	GIRD	VIA DEL ROBLES	LOS SICOMOROS	Fallbrook	40	16,200	D	2.2E
264	6,839	10,690	GIRD	PALA MESA	VIA LOMA	Fallbrook	40	16,200	D	2.2E
278	6,507	11,117	GIRD	VIA LOMA	KNOTTWOOD/ENCINA	Fallbrook	40	16,200	E	2.2E
229	6,447	11,298	GIRD	LOS SICOMOROS	LAKETREE	Fallbrook	40	16,200	E	2.2E
250	6,907	11,808	GIRD	LAKETREE	OAK CLIFF	Fallbrook	40	16,200	E	2.2E
279	7,493	12,088	GIRD	KNOTTWOOD/ENCINA	unknown	Fallbrook	40	16,200	E	2.2E
293	7,493	12,088	GIRD	unknown	zone connector	Fallbrook	40	16,200	E	2.2E
306	7,850	12,298	GIRD	zone connector	PALA	Fallbrook	40	16,200	E	2.2E
258	8,070	12,373	GIRD	OAK CLIFF	PALA MESA	Fallbrook	40	16,200	E	2.2E
411	12,159	9,790	GLEN	zone connector	UNKNOWN		40	19,000	D	2.2C
415	13,825	9,825	GLEN	UNKNOWN	COLE GRADE		40	19,000	D	2.2C
386	13,982	10,950	GLEN	LILAC	zone connector	Valley Center	40	19,000	D	2.2C
498	50,573	22,154	GOPHER CANYON	LITTLE GOPHER CANYON	UNKNOWN		55	34,200	B	4.1B
508	50,799	22,704	GOPHER CANYON	LITTLE GOPHER CANYON	NIGHT HERON	Bonsall	55	34,200	B	4.1B
527	51,071	23,492	GOPHER CANYON	NIGHT HERON	VISTA VALLEY	Bonsall	55	34,200	C	4.1B
549	50,495	23,685	GOPHER CANYON	FAIRVIEW	EAST VISTA	Bonsall	55	34,200	C	4.1B
531	50,924	23,725	GOPHER CANYON	VISTA VALLEY	NEW ROAD	Bonsall	55	34,200	C	4.1B
532	51,658	23,891	GOPHER CANYON	NEW ROAD	TWIN OAKS VALLEY	Bonsall	55	34,200	C	4.1B
539	50,573	23,922	GOPHER CANYON	UNKNOWN	FAIRVIEW	Bonsall	55	34,200	C	4.1B

SR10 + GPA + PSR + AG + CUMULATIVE/PIPELINE

HWYCLIP2_	UVOL	AVOL	NM	FXNM	TXNM	COMMUNITY	Speed	LOS E THRESHOLD	LOS	Current_ME
534	50,149	24,052	GOPHER CANYON	TWIN OAKS VALLEY	UNKNOWN	Bonsall	55	34,200	C	4.1B
533	50,495	24,679	GOPHER CANYON	UNKNOWN	RAMP	Bonsall	55	34,200	C	4.1B
524	38,432	25,645	GOPHER CANYON	RAMP	RAMP	Bonsall	55	34,200	C	4.1B
526	27,342	26,725	GOPHER CANYON	RAMP	CHAMPAGNE	Bonsall	55	34,200	C	4.1B
2156	753	1,851	GRANDVIEW	UNKNOWN	RESMAR	Valle de Oro	35	9,000	A	2.3B
2171	609	2,152	GRANDVIEW	CARMICHAEL	UNKNOWN	Valle de Oro	35	9,000	A	2.3B
2148	7,416	8,907	GRANDVIEW	RESMAR	WESTON	Valle de Oro	45	16,200	D	2.1E
2144	7,416	8,907	GRANDVIEW	WESTON	FUERTE	Valle de Oro	45	16,200	D	2.1E
2068	6,294	4,324	GRANITE HILLS	LEXINGTON	WASHINGTON	Crest-Dehesa	55	34,200	A	4.1B
2060	7,981	6,969	GRANITE HILLS	MELODY	LEXINGTON	Crest-Dehesa	55	34,200	A	4.1B
2054	8,492	8,256	GRANITE HILLS	04TH	MELODY	Crest-Dehesa	55	34,200	A	4.1B
1983	5,295	7,794	GRAVES	BRADLEY ACCESS	GREENFIELD	Lakeside	40	19,000	C	2.2C
1996	5,295	9,326	GRAVES	GREENFIELD	HART	Lakeside	40	19,000	C	2.2C
1965	9,234	14,683	GRAVES	BRADLEY	GRAVES	Lakeside	40	19,000	E	2.2C
1981	9,810	15,079	GRAVES	GRAVES	BRADLEY ACCESS	Lakeside	40	19,000	E	2.2C
1918	13,284	20,786	GRAVES	PEPPER	DANNY	Lakeside	55	34,200	B	4.1B
1938	13,858	21,806	GRAVES	DANNY	BRADLEY	Lakeside	55	34,200	B	4.1B
1470	0	0	GREAT STRN OVR LND S	zone connector	UNKNOWN	Desert	40	16,200	A	2.2E
1483	0	0	GREAT STRN OVR LND S	UNKNOWN	SWEENEY PASS	Mountain Empire	40	16,200	A	2.2E
1434	2,138	481	GREAT STRN OVR LND S	GREAT SANDY	zone connector	Desert	40	16,200	A	2.2E
974	3,947	2,353	GREAT STRN OVR LND S	SR-78	GREAT SANDY	Desert	40	16,200	B	2.2E
195	6,543	3,054	GREEN CANYON	CALMIN	QUIET RANCH	Fallbrook	40	16,200	B	2.2E
238	7,137	4,545	GREEN CANYON	WINTER HAVEN	WINTERWARM	Fallbrook	40	16,200	C	2.2E
167	8,060	4,792	GREEN CANYON	RECHE	unknown	Fallbrook	40	16,200	C	2.2E
176	8,060	5,175	GREEN CANYON	unknown	CALMIN	Fallbrook	40	16,200	C	2.2E
209	8,119	5,813	GREEN CANYON	QUIET RANCH	WINTERHAVEN	Fallbrook	40	16,200	C	2.2E
255	8,062	6,183	GREEN CANYON	WINTERWARM	MISSION	Fallbrook	40	16,200	C	2.2E
1992	6,760	4,208	GREENFIELD	ORO	02ND	Lakeside	40	19,000	B	2.2B
1985	10,359	6,719	GREENFIELD	BALLANTYNE	unknown	Lakeside	40	19,000	C	2.2B
1986	10,359	6,719	GREENFIELD	unknown	VICTOR	Lakeside	40	19,000	C	2.2B
1987	10,431	7,896	GREENFIELD	VICTOR	MOLLISON		40	19,000	C	2.2B
1991	9,613	8,147	GREENFIELD	01ST	ORO	Lakeside	40	19,000	C	2.2B
1989	8,664	9,561	GREENFIELD	DIAMOND	01ST	Lakeside	40	19,000	D	2.2B
1990	11,704	10,701	GREENFIELD	MOLLISON	DIAMOND	Lakeside	40	19,000	D	2.2B
2029	8,232	10,804	GREENFIELD	LA CRESTA	zone connector	Crest-Dehesa	55	34,200	A	4.1B
2041	6,448	10,851	GREENFIELD	zone connector	MADISON	Crest-Dehesa	55	34,200	A	4.1B
1994	18,349	13,744	GREENFIELD	VERNON	BRADLEY ACCESS	Lakeside	40	19,000	E	2.2B
1984	19,182	14,315	GREENFIELD	BRADLEY ACCESS	BALLANTYNE	Lakeside	40	19,000	E	2.2B
2018	17,898	23,213	GREENFIELD	CANDLE	SYCAMORE	Crest-Dehesa	55	34,200	C	4.1B

## SR10 + GPA + PSR + AG + CUMULATIVE/PIPELINE

HWYCLIP2_	UVOL	AVOL	NM	FXNM	TXNM	COMMUNITY	Speed	LOS E THRESHOLD	LOS	Current_ME
2023	17,898	23,213	GREENFIELD	SYCAMORE	LA CRESTA	Crest-Dehesa	55	34,200	C	4.1B
2013	18,475	25,171	GREENFIELD	BERMUDA LANE	CANDLE	Crest-Dehesa	55	34,200	C	4.1B
46	5,131	3,683	GUM TREE	STAGE COACH	zone connector	Fallbrook	40	16,200	B	2.2E
47	5,783	4,176	GUM TREE	zone connector	HAMILTON	Fallbrook	40	16,200	C	2.2E
1367	4,461	7,371	GUNN STAGE	SAN VICENTE	WATT		55	37,000	A	4.1A
45	5,611	3,256	HAMILTON	MISSION	GUM TREE	Fallbrook	40	16,200	B	2.2E
1228	1,781	3,902	HANSON	HERALDS	KEYES	Ramona	35	9,000	B	2.3B
1225	3,382	4,934	HANSON	BARNETT	ASHLEY	Ramona	35	9,000	B	2.3B
1216	6,388	5,024	HANSON	UNKNOWN	UNKNOWN	Ramona	40	19,000	B	2.2C
1221	6,388	5,024	HANSON	UNKNOWN	SAN VICENTE	Ramona	40	19,000	B	2.2C
1226	3,291	5,049	HANSON	ASHLEY	HERALDS	Ramona	35	9,000	B	2.3B
1222	3,701	5,812	HANSON	SAN VICENTE	BARNETT	Ramona	35	9,000	B	2.3B
1215	11,891	9,964	HANSON	RAMONA	UNKNOWN	Ramona	40	19,000	D	2.2C
2040	3,108	4,699	HARBISON CANYON	UNKNOWN	zone connector	Crest-Dehesa	40	16,200	C	2.2E
2066	3,552	5,473	HARBISON CANYON	zone connector	DEHESA	Crest-Dehesa	40	16,200	C	2.2E
1963	4,220	6,146	HARBISON CANYON	FRANCES	UNKNOWN	Crest-Dehesa	40	16,200	C	2.2E
1932	6,292	7,914	HARBISON CANYON	UNKNOWN	FRANCES	Crest-Dehesa	40	19,000	C	2.2C
1885	6,292	8,687	HARBISON CANYON	UNKNOWN	UNKNOWN	Alpine	40	19,000	C	2.2C
1868	6,292	9,810	HARBISON CANYON	BULLARD	UNKNOWN	Alpine	40	19,000	D	2.2C
1799	12,552	11,185	HARBISON CANYON	ARNOLD	unknown	Alpine	40	19,000	D	2.2A
1839	12,552	11,185	HARBISON CANYON	unknown	BULLARD	Alpine	40	19,000	D	2.2A
875	3,885	6,499	HARMONY GROVE	KAUANA LOA	AVENIDA DEL DIABLO	San Dieguito	40	19,000	C	2.2B
956	11,338	6,662	HARMONY GROVE	unknown	QUESTHAVEN	San Dieguito	40	16,200	C	2.2E
944	11,338	6,662	HARMONY GROVE	zone connector	unknown	San Dieguito	40	16,200	C	2.2E
918	11,740	9,059	HARMONY GROVE	WILGEN	zone connector	San Dieguito	40	16,200	D	2.2E
883	11,740	9,322	HARMONY GROVE	COUNTRY CLUB	WILGEN	San Dieguito	40	16,200	D	2.2E
882	11,158	13,518	HARMONY GROVE	UNKNOWN	COUNTRY CLUB	San Dieguito	40	19,000	E	2.2B
879	12,557	13,898	HARMONY GROVE	AVENIDA DEL DIABLO	UNKNOWN		40	19,000	E	2.2B
2847	251	650	HARRIS RANCH	POTRERO VALLEY	SR-94	Mountain Empire	40	16,200	A	2.2E
2893	11,277	7,425	HARVEST	OTAY MESA	SUNROAD		55	37,000	A	4.1A
984	11,593	1,843	HAVERFORD	PINE	ELM	Ramona	40	16,200	A	2.2E
981	12,808	2,918	HAVERFORD	SR-78	PINE	Ramona	40	16,200	B	2.2E
1507	1,029	539	HAWLEY	QUAIL CANYON	unknown	Lakeside	35	8,000	A	2.3C
1524	1,029	539	HAWLEY	unknown	BLOSSOM VALLEY	Lakeside	35	8,000	A	2.3C
1569	1,029	539	HAWLEY	BLOSSOM VALLEY	DEL VIEW	Lakeside	35	8,000	A	2.3C
1632	3,924	2,314	HAWLEY	DEL VIEW	OLD HWY 80	Lakeside	35	8,000	B	2.3C
2528	2,960	3,680	HELIX	HARNESS	JAMACHA ROAD		55	34,200	A	4.1B
381	3	353	HENDERSON CANYON	unknown	BORREGO SALTON SEAWA	Desert	45	19,000	A	2.1D
344	3	415	HENDERSON CANYON	BORREGO VALLEY	unknown	Desert	45	19,000	A	2.1D



SR10 + GPA + PSR + AG + CUMULATIVE/PIPELINE

HWYCLIP2_	UVOL	AVOL	NM	FXNM	TXNM	COMMUNITY	Speed	LOS E THRESHOLD	LOS	Current_ME
340	757	639	HENDERSON CANYON	UNKNOWN	DI GIORGIO	Desert	40	16,200	A	2.2E
342	757	639	HENDERSON CANYON	BORREGO SPRINGS	UNKNOWN		40	16,200	A	2.2E
345	826	679	HENDERSON CANYON	DI GIORGIO	BORREGO VALLEY		45	19,000	A	2.1D
17512	31,192	25,253	HERITAGE	SANTA VICTORIA	unknown		65	57,000	B	6.2
1196	6,455	2,966	HIGHLAND VALLEY	RANGELAND	zone connector	Ramona	45	16,200	B	2.1E
1153	6,636	3,724	HIGHLAND VALLEY	ARCHIE MOORE	RANGELAND	Ramona	45	16,200	B	2.1E
1279	7,184	3,803	HIGHLAND VALLEY	zone connector	EL SOL	Ramona	45	16,200	B	2.1E
1294	7,198	5,906	HIGHLAND VALLEY	EL SOL	DYE	Ramona	45	16,200	C	2.1E
1180	11,587	6,245	HIGHLAND VALLEY	zone connector		Ramona	40	19,000	C	2.2A
1181	11,587	6,245	HIGHLAND VALLEY		ARCHIE MOORE	Ramona	40	19,000	C	2.2A
975	12,473	6,764	HIGHLAND VALLEY	PASEO PENASCO	ramp SR-125 SB	Ramona	40	19,000	C	2.2A
976	12,473	6,764	HIGHLAND VALLEY	ramp SR-125 SB	ramp SR-125 NB	Ramona	40	19,000	C	2.2A
1006	12,473	6,764	HIGHLAND VALLEY	ramp SR-125 NB	SA 603	Ramona	40	19,000	C	2.2A
1069	12,473	6,764	HIGHLAND VALLEY	SA 603	SKY VALLEY	Ramona	40	19,000	C	2.2A
1166	11,889	6,831	HIGHLAND VALLEY	SKY VALLEY	zone connector	Ramona	40	19,000	C	2.2A
978	10,985	8,096	HIGHLAND VALLEY	zone connector	BANDY CANYON	Ramona	40	19,000	C	2.2A
992	10,985	8,096	HIGHLAND VALLEY	zone connector	BANDY CANYON	Ramona	40	19,000	C	2.2A
979	12,698	8,436	HIGHLAND VALLEY	BANDY CANYON	PASEO PENASCO	Ramona	40	19,000	C	2.2A
2166	6,496	2,442	HILLSDALE	LA VALHALLA	CHASE		45	19,000	A	2.1C
2167	3,388	3,896	HILLSDALE	JAMACHA ROAD	LA VALHALLA	Valle de Oro	45	19,000	B	2.1C
2173	6,146	6,411	HILLSDALE	VISTA GRANDE	MONARCH RIDGE	Valle de Oro	45	19,000	C	2.1C
2174	5,335	6,485	HILLSDALE	MONARCH RIDGE	DONAHUE	Valle de Oro	45	19,000	C	2.1C
2196	5,664	6,789	HILLSDALE	DONAHUE	WILLOW GLEN	Valle de Oro	45	19,000	C	2.1C
2169	7,255	7,428	HILLSDALE	WIND RIVER	VISTA GRANDE	Valle de Oro	45	19,000	C	2.1C
2170	10,687	13,115	HILLSDALE	CHASE	WIND RIVER	Valle de Oro	45	19,000	D	2.1C
2633	1,755	1,852	HONEY SPRINGS	zone connector	BARBER MTN	Jamul-Dulzura	40	16,200	A	2.2E
2655	2,732	2,322	HONEY SPRINGS	DEERHORN VALLEY	zone connector	Jamul-Dulzura	40	16,200	B	2.2E
2618	2,326	3,197	HONEY SPRINGS	BARBER MTN	LYONS VALLEY	Jamul-Dulzura	40	16,200	B	2.2E
2684	3,021	3,612	HONEY SPRINGS	MOTHER GRUNDY TRUCK	SC 740	Jamul-Dulzura	40	16,200	B	2.2E
2662	3,021	3,612	HONEY SPRINGS	SC 740	DEERHORN VALLEY	Jamul-Dulzura	40	16,200	B	2.2E
2722	4,435	4,325	HONEY SPRINGS	zone connector	unknown	Jamul-Dulzura	40	16,200	C	2.2E
2685	4,435	4,325	HONEY SPRINGS	unknown	MOTHER GRUNDY TRUCK	Jamul-Dulzura	40	16,200	C	2.2E
2723	4,957	5,904	HONEY SPRINGS	CAMPO	zone connector	Jamul-Dulzura	40	16,200	C	2.2E
1797	10,167	6,197	I-8 BUSINESS	13545	13490	Lakeside	40	28,000	A	4.2B
1790	10,167	6,197	I-8 BUSINESS	13594	13545	Lakeside	40	28,000	A	4.2B
1781	10,167	6,197	I-8 BUSINESS	13655/LAKE VIEW	13594	Lakeside	40	28,000	A	4.2B
1774	10,167	6,197	I-8 BUSINESS	13720(TWDW MHP)	13655/LAKE VIEW	Lakeside	40	28,000	A	4.2B
1768	10,167	6,197	I-8 BUSINESS	EAST LAKEVIEW	13720(TWDW MHP)	Lakeside	40	28,000	A	4.2B
1760	7,902	9,476	I-8 BUSINESS	13792(HILLS MHP)	EAST LAKEVIEW	Lakeside	40	28,000	A	4.2B

SR10 + GPA + PSR + AG + CUMULATIVE/PIPELINE

HWYCLIP2_	UVOL	AVOL	NM	FXNM	TXNM	COMMUNITY	Speed	LOS E THRESHOLD	LOS	Current_ME
1758	7,902	9,476	I-8 BUSINESS	PINKARD	13792(HILLS MHP)	Lakeside	40	28,000	A	4.2B
1750	5,594	9,701	I-8 BUSINESS	UNKNOWN	PINKARD	Lakeside	40	28,000	A	4.2B
1749	5,594	9,701	I-8 BUSINESS	LAKESIDE FIRE DEPT	UNKNOWN	Lakeside	40	28,000	A	4.2B
1741	5,594	9,701	I-8 BUSINESS	unknown	LAKESIDE FIRE DEPT	Lakeside	40	28,000	A	4.2B
1726	5,594	9,701	I-8 BUSINESS	LAKE JENNINGS PARK	unknown	Lakeside	40	28,000	A	4.2B
1853	15,319	10,079	I-8 BUSINESS	13439(VONS)	LOS COCHES	Lakeside	40	28,000	A	4.2B
1847	15,319	10,079	I-8 BUSINESS	WAL-MART	13439(VONS)	Lakeside	40	28,000	A	4.2B
1844	15,319	10,079	I-8 BUSINESS	13450-LAMPLITER	WAL-MART	Lakeside	40	28,000	A	4.2B
1842	15,319	10,079	I-8 BUSINESS	13460-PANARAMA	13450-LAMPLITER	Lakeside	40	28,000	A	4.2B
1824	15,319	10,079	I-8 BUSINESS	13468	13460-PANARAMA	Lakeside	40	28,000	A	4.2B
1806	15,319	10,079	I-8 BUSINESS	13490	13468	Lakeside	40	28,000	A	4.2B
1890	15,987	12,064	I-8 BUSINESS	13162	JACKSON HILL	Lakeside	40	28,000	A	4.2B
1879	15,987	12,064	I-8 BUSINESS	unknown	13162	Lakeside	40	28,000	A	4.2B
1869	15,987	12,064	I-8 BUSINESS	LOS COCHES	unknown	Lakeside	40	28,000	A	4.2B
1914	17,998	14,968	I-8 BUSINESS	13162(TERRACE VIEW)	12970-RANCH VALLEY	Lakeside	40	28,000	A	4.2B
1896	17,998	14,968	I-8 BUSINESS	JACKSON HILL	13162(TERRACE VIEW)	Lakeside	40	28,000	A	4.2B
1924	18,281	15,088	I-8 BUSINESS	12970-RANCH VALLEY	LAVALA	Lakeside	40	28,000	A	4.2B
20197	13,442	3,445	IDAHO	GLENNA	SAN PASQUAL VALLEY	North County Metro	40	19,000	B	2.2D
20199	14,574	3,494	IDAHO	ENCINO	GLENNA	North County Metro	40	19,000	B	2.2D
20198	4,517	3,599	IDAHO	zone connector	BEAR VALLEY	North County Metro	40	19,000	B	2.2D
20196	5,574	5,155	IDAHO	SAN PASQUAL VALLEY	zone connector	North County Metro	40	19,000	B	2.2D
1585	15,807	10,411	INDUSTRY	WINTER GARDENS	MAPLEVIEW NEW	Lakeside	55	37,000	A	4.1A
2454	16,625	17,901	JAMACHA BOULEVARD	unknown	ramp	Spring Valley	55	37,000	B	4.1A
2452	16,625	17,901	JAMACHA BOULEVARD	CALAVO	unknown	Spring Valley	55	37,000	B	4.1A
2459	17,739	19,181	JAMACHA BOULEVARD	ramp	SWEETWATER SPRINGS	Spring Valley	55	37,000	B	4.1A
2563	21,350	25,447	JAMACHA BOULEVARD	MAYA	OMEGA	Spring Valley	55	37,000	C	4.1A
2564	23,466	26,109	JAMACHA BOULEVARD	OMEGA	SAN DIEGO	Spring Valley	55	37,000	C	4.1A
2480	40,374	26,273	JAMACHA BOULEVARD	SWEETWATER SPRINGS	POINTE PARKWAY	Spring Valley	55	37,000	C	4.1A
2571	23,466	27,535	JAMACHA BOULEVARD	SAN JUAN	LA PRESA	Spring Valley	55	37,000	C	4.1A
2570	23,466	27,535	JAMACHA BOULEVARD	SAN MIGUEL	SAN JUAN	Spring Valley	55	37,000	C	4.1A
2573	23,466	27,535	JAMACHA BOULEVARD	SAN DIEGO	SAN MIGUEL	Spring Valley	55	37,000	C	4.1A
2548	28,812	28,129	JAMACHA BOULEVARD	WHITESTONE	MAYA	Spring Valley	55	37,000	C	4.1A
2405	21,936	29,324	JAMACHA BOULEVARD	ramp SR-94 EB	TRACE	Valle de Oro	55	37,000	C	4.1A
2354	21,936	29,324	JAMACHA BOULEVARD	CAMPO	ramp SR-94 WB	Valle de Oro	55	37,000	C	4.1A
2373	21,936	29,324	JAMACHA BOULEVARD	JAMACHA BLVD	ramp SR-94 EB		55	37,000	C	4.1A
2361	21,936	29,324	JAMACHA BOULEVARD	ramp SR-94 WB	JAMACHA BLVD		55	37,000	C	4.1A
2429	21,936	29,416	JAMACHA BOULEVARD	TRACE	CALAVO	Spring Valley	55	37,000	C	4.1A
2490	29,824	29,695	JAMACHA BOULEVARD	POINTE PARKWAY	JAMACHA	Spring Valley	55	37,000	D	4.1A
2518	31,568	30,468	JAMACHA BOULEVARD	SPRING GLEN	WHITESTONE	Spring Valley	55	37,000	D	4.1A

## SR10 + GPA + PSR + AG + CUMULATIVE/PIPELINE

HWYCLIP2_	UVOL	AVOL	NM	FXNM	TXNM	COMMUNITY	Speed	LOS E THRESHOLD	LOS	Current_ME
2498	31,568	30,468	JAMACHA BOULEVARD	JAMACHA	SPRING GLEN	Spring Valley	55	37,000	D	4.1A
2567	28,622	31,716	JAMACHA BOULEVARD	GRAND	SACRAMENTO	Spring Valley	55	37,000	D	4.1A
2568	31,045	33,150	JAMACHA BOULEVARD	SACRAMENTO	KEMPTON	Spring Valley	55	37,000	D	4.1A
2572	23,466	34,152	JAMACHA BOULEVARD	LA PRESA	RAMONA	Spring Valley	55	37,000	E	4.1A
2569	23,466	34,445	JAMACHA BOULEVARD	RAMONA	GRAND	Spring Valley	55	37,000	E	4.1A
2582	34,150	36,416	JAMACHA BOULEVARD	UNKNOWN	PARADISE VALLEY		55	37,000	E	4.1A
2575	36,142	37,459	JAMACHA BOULEVARD	THAYER	UNKNOWN	Spring Valley	55	37,000	F	4.1A
2574	35,461	37,480	JAMACHA BOULEVARD	KEMPTON	THAYER	Spring Valley	55	37,000	F	4.1A
2527	15,891	19,277	JAMACHA ROAD	PRESIOCA	GRAND	Spring Valley	55	34,200	B	4.1B
2532	20,964	25,696	JAMACHA ROAD	JAMACHA	PRESIOCA	Spring Valley	55	34,200	C	4.1B
2514	17,907	26,229	JAMACHA ROAD	OSAGE	DARBY	Spring Valley	55	34,200	C	4.1B
2111	30,037	26,337	JAMACHA ROAD	RANCHO WINCHESTER	HIDDEN MESA	Valle de Oro	55	37,000	C	4.1A
2115	30,037	26,337	JAMACHA ROAD	HIDDEN MESA	PENASCO	Valle de Oro	55	37,000	C	4.1A
2522	17,907	26,932	JAMACHA ROAD	DARBY	ELKELTON	Spring Valley	55	34,200	C	4.1B
2165	31,691	27,611	JAMACHA ROAD	SUNDALE	HILLSDALE	Valle de Oro	65	57,000	B	6.2
2149	32,522	27,666	JAMACHA ROAD	CHASE	SUNDALE	Valle de Oro	65	57,000	B	6.2
2101	29,789	28,843	JAMACHA ROAD	GROVE	RANCHO WINCHESTER	Valle de Oro	55	37,000	C	4.1A
2185	34,679	28,960	JAMACHA ROAD	HILLSDALE	unknown	Valle de Oro	65	57,000	B	6.2
2203	34,679	28,960	JAMACHA ROAD	unknown	SCOTTYS WAY	Valle de Oro	65	57,000	B	6.2
2221	34,679	28,960	JAMACHA ROAD	SCOTTYS WAY	CALLE ALBARA	Valle de Oro	65	57,000	B	6.2
2095	30,070	29,065	JAMACHA ROAD	VAN VECHTEN	GROVE	Valle de Oro	55	37,000	C	4.1A
2128	30,037	29,159	JAMACHA ROAD	PENASCO	CHASE	Valle de Oro	55	37,000	C	4.1A
2262	34,452	29,189	JAMACHA ROAD	CALLE ALBARA	BRABHAM	Valle de Oro	65	57,000	B	6.2
2534	24,805	29,256	JAMACHA ROAD	HELIX	GILLESPIE	Spring Valley	55	34,200	D	4.1B
2533	24,805	29,326	JAMACHA ROAD	GILLESPIE	JAMACHA	Spring Valley	55	34,200	D	4.1B
2537	26,982	29,638	JAMACHA ROAD	ELKELTON	RAMP	Spring Valley	55	34,200	D	4.1B
2530	31,671	30,261	JAMACHA ROAD	SWEETWATER	UNKNOWN	Spring Valley	55	34,200	D	4.1B
2529	27,555	30,366	JAMACHA ROAD	UNKNOWN	HELIX	Spring Valley	55	34,200	D	4.1B
2300	31,247	31,484	JAMACHA ROAD	BRABHAM	HILTON HEAD	Valle de Oro	65	57,000	B	6.2
2536	30,614	34,743	JAMACHA ROAD	RAMP	RAMP	Spring Valley	55	34,200	F	4.1B
2316	25,168	38,100	JAMACHA ROAD	HILTON HEAD	WILLOW GLEN	Valle de Oro	65	57,000	C	6.2
2535	35,824	40,241	JAMACHA ROAD	RAMP	SWEETWATER	Spring Valley	55	34,200	F	4.1B
2325	40,681	40,806	JAMACHA ROAD	UNKNOWN	FURY		65	57,000	C	6.2
2320	31,145	48,798	JAMACHA ROAD	WILLOW GLEN	UNKNOWN	Valle de Oro	65	57,000	D	6.2
2337	41,905	61,717	JAMACHA ROAD	FURY	CUYAMACA COLLEGE E		65	57,000	F	6.2
2362	54,305	61,995	JAMACHA ROAD	ramp	CAMPO	Valle de Oro	65	57,000	F	6.2
2348	53,771	63,412	JAMACHA ROAD	CUYAMACA COLLEGE(W)	zone connector		65	57,000	F	6.2
2355	54,305	63,443	JAMACHA ROAD	zone connector	ramp	Valle de Oro	65	57,000	F	6.2
2340	41,905	71,263	JAMACHA ROAD	CUYAMACA COLLEGE E	UNKNOWN		65	57,000	F	6.2

SR10 + GPA + PSR + AG + CUMULATIVE/PIPELINE

HWYCLIP2_	UVOL	AVOL	NM	FXNM	TXNM	COMMUNITY	Speed	LOS E THRESHOLD	LOS	Current_ME
2344	41,905	71,263	JAMACHA ROAD	UNKNOWN	CUYAMACA COLLEGE(W)		65	57,000	F	6.2
2456	4,503	2,004	JAMUL	TUK A WILE	YUCCA	Jamul-Dulzura	40	19,000	A	2.2C
2469	5,066	2,311	JAMUL	YUCCA	LYONS VALLEY	Jamul-Dulzura	40	19,000	A	2.2C
2403	5,656	3,922	JAMUL	COTTONWOOD SPRINGS	TUK A WILE	Jamul-Dulzura	40	19,000	B	2.2C
2375	7,433	7,975	JAMUL	STEELE CANYON	IVANHOE RANCH	Valle de Oro	45	19,000	C	2.1C
2349	7,433	7,975	JAMUL	IVANHOE RANCH	COTTONWOOD SPRINGS	Valle de Oro	45	19,000	C	2.1C
2155	904	1,677	JAPATUL	MARIAH	LYONS VALLEY	Alpine	40	9,700	A	2.2F
2090	1,200	2,408	JAPATUL	UNKNOWN	SC 780	Alpine	40	9,700	A	2.2F
2152	1,200	2,408	JAPATUL	SC 780	MARIAH	Alpine	40	9,700	A	2.2F
2067	1,285	2,972	JAPATUL	VIA ASOLEADO	UNKNOWN	Alpine	40	9,700	A	2.2F
2039	1,285	3,249	JAPATUL	TAVERN	VIA ASOLEADO	Alpine	40	9,700	A	2.2F
2153	2,870	2,476	JAPATUL VALLEY	JAPATUL	JAPATUL	Alpine	40	9,700	A	2.2F
2069	3,004	3,336	JAPATUL VALLEY	AVNDA DE LOS ARBOLES	JAPATUL	Alpine	40	9,700	A	2.2F
1904	3,833	4,458	JAPATUL VALLEY	RAMP	ALPINE	Central Mountain	40	9,700	A	2.2F
2027	3,833	4,458	JAPATUL VALLEY	ALPINE	AVNDA DE LOS ARBOLES	Central Mountain	40	9,700	A	2.2F
1892	7,422	6,447	JAPATUL VALLEY	RAMP	RAMP	Central Mountain	40	19,000	C	2.2D
1901	8,749	7,646	JAPATUL VALLEY	RAMP	RAMP	Central Mountain	40	19,000	C	2.2D
2515	10,013	5,046	JEFFERSON	zone connector	CAMPO	Jamul-Dulzura	40	19,000	B	2.2A
2489	5,173	7,177	JEFFERSON	LYONS VALLEY	OLIVE VISTA	Jamul-Dulzura	40	19,000	C	2.2A
2508	7,289	7,792	JEFFERSON	OLIVE VISTA	zone connector	Jamul-Dulzura	40	19,000	C	2.2A
743	14,106	1,415	JESMOND DENE	N CENTRE CITY	RAYFORD	North County Metro	40	19,000	A	2.2D
761	4,310	2,444	JESMOND DENE	RAYFORD	zone connector	North County Metro	40	19,000	A	2.2D
794	4,205	2,524	JESMOND DENE	zone connector	IVY DELL	North County Metro	40	19,000	A	2.2D
800	3,054	3,966	JESMOND DENE	IVY DELL	UNKNOWN	North County Metro	40	19,000	B	2.2D
858	0	5,213	JESMOND DENE	QUAIL	BROADWAY	North County Metro	40	19,000	B	2.2D
4034	0	5,213	JESMOND DENE	UNKNOWN	QUAIL	North County Metro	40	19,000	B	2.2D
943	3,631	3,669	JULIAN	SUTHERLAND	UNKNOWN	Ramona	45	19,000	B	2.1D
989	3,631	3,669	JULIAN	UNKNOWN	OLD JULIAN	Ramona	45	19,000	B	2.1D
960	4,169	5,503	JULIAN	zone connector	SUTHERLAND	Ramona	45	19,000	B	2.1D
1034	5,430	5,700	JULIAN	JULIAN BRIDGE	PUBLIC	Ramona	45	19,000	B	2.1D
1024	5,430	5,700	JULIAN	PUBLIC	RAMONA TRAILS	Ramona	45	19,000	B	2.1D
990	5,430	5,700	JULIAN	RAMONA TRAILS	zone connector	Ramona	45	19,000	B	2.1D
987	18,392	5,999	JULIAN	SCENIC VALLEY	SC 964	Ramona	45	19,000	B	2.1D
988	18,392	6,394	JULIAN	OLD JULIAN	SCENIC VALLEY	Ramona	45	19,000	C	2.1D
968	21,060	7,834	JULIAN	SC 964	zone connector	Ramona	45	19,000	C	2.1D
1607	4,556	8,495	JULIAN	WOODLAND VISTA	LAKE JENNINGS PARK	Lakeside	40	19,000	C	2.2C
1614	4,645	8,539	JULIAN	LAKEVIEW	WOODLAND VISTA	Lakeside	40	19,000	C	2.2C
880	21,167	8,653	JULIAN	zone connector	SR-79	North Mountain	45	19,000	C	2.1D
888	15,247	9,170	JULIAN	SR-79	SR-78	Julian	40	19,000	C	2.2D

SR10 + GPA + PSR + AG + CUMULATIVE/PIPELINE

HWYCLIP2_	UVOL	AVOL	NM	FXNM	TXNM	COMMUNITY	Speed	LOS E THRESHOLD	LOS	Current_ME
1657	8,488	9,380	JULIAN	CHANNEL	CACTUS	Lakeside	40	19,000	C	2.2C
1042	16,431	10,479	JULIAN	PASEO PANTERA	JULIAN BRIDGE	Ramona	45	19,000	D	2.1D
1019	16,758	10,922	JULIAN	KEYES	UNKNOWN	Ramona	45	19,000	D	2.1D
1043	16,758	10,922	JULIAN	UNKNOWN	PASEO PANTERA	Ramona	45	19,000	D	2.1D
1020	9,924	11,246	JULIAN	EARLHAM	UNKNOWN	Ramona	45	19,000	D	2.1D
1015	9,924	11,246	JULIAN	UNKNOWN	AMIGOS	Ramona	45	19,000	D	2.1D
1018	9,924	11,246	JULIAN	AMIGOS	KEYES	Ramona	45	19,000	D	2.1D
1647	6,644	11,631	JULIAN	LOS COCHES	UNKNOWN	Lakeside	40	19,000	D	2.2C
1619	10,385	11,784	JULIAN	PINO	LAKEVIEW	Lakeside	40	19,000	D	2.2C
1654	9,636	12,429	JULIAN	CACTUS	LOS COCHES	Lakeside	40	19,000	D	2.2C
1633	6,827	12,662	JULIAN	CYPRESS	PETITE	Lakeside	40	19,000	D	2.2C
1624	6,827	12,662	JULIAN	PETITE	PINO	Lakeside	40	19,000	D	2.2C
1646	6,644	14,637	JULIAN	UNKNOWN	12640	Lakeside	40	19,000	E	2.2C
1641	6,644	14,637	JULIAN	12640	CYPRESS	Lakeside	40	19,000	E	2.2C
1021	10,510	16,432	JULIAN	COWBOY	EARLHAM	Ramona	45	19,000	E	2.1D
1026	12,460	17,836	JULIAN	03RD	AQUA	Ramona	45	19,000	E	2.1D
1022	12,460	17,836	JULIAN	AQUA	COWBOY	Ramona	45	19,000	E	2.1D
1272	33,575	32,015	JULIAN	ETCHEVERRY	SAWDAY	Ramona	55	37,000	D	4.1A
1342	34,604	33,653	JULIAN	DYE	SR-67	Ramona	55	37,000	E	4.1A
1317	40,028	37,196	JULIAN	HIGHLAND VALLEY	DYE	Ramona	55	37,000	F	4.1A
1315	40,028	37,196	JULIAN	BOUNDARY	HIGHLAND VALLEY	Ramona	55	37,000	F	4.1A
1037	12,272	6,463	JULIAN BRIDGE	JULIAN	OLD JULIAN		45	19,000	C	2.1D
2302	14,427	16,809	KENWOOD	DALE	RAMP	Spring Valley	40	19,000	E	2.2D
2296	17,513	24,193	KENWOOD	RAMP	RAMP	Spring Valley	40	19,000	F	2.2D
2292	21,328	29,088	KENWOOD	RAMP	CAMPO	Valle de Oro	55	34,200	D	4.1B
1309	5,022	1,828	KEYES	CREELMAN	ASHLEY	Ramona	45	19,000	A	2.1C
1291	5,411	1,842	KEYES	HANSON	CREELMAN	Ramona	45	19,000	A	2.1C
1311	5,698	1,902	KEYES	ASHLEY	SAN VICENTE	Ramona	45	19,000	A	2.1C
1093	2,591	2,732	KEYES	zone connector	OLD JULIAN	Ramona	45	19,000	A	2.1C
1062	1,544	4,367	KEYES	JULIAN	zone connector		40	16,200	C	2.2E
1227	6,821	4,369	KEYES	STEFFY	HANSON	Ramona	45	19,000	B	2.1C
1124	7,412	4,480	KEYES	OLD JULIAN	TELFORD	Ramona	45	19,000	B	2.1C
1157	8,157	5,188	KEYES	TELFORD	STEFFY	Ramona	45	19,000	B	2.1C
286	1,323	2,058	KNOTTWOOD/ENCINA	PALOMAR	ALTA VISTA	Fallbrook	40	9,700	A	2.2F
285	1,197	2,199	KNOTTWOOD/ENCINA	VIA ENCINAS	PALOMAR	Fallbrook	40	9,700	A	2.2F
281	2,737	2,241	KNOTTWOOD/ENCINA	ALTA VISTA	zone connector	Fallbrook	40	9,700	A	2.2F
284	3,205	2,845	KNOTTWOOD/ENCINA	zone connector	zone connector	Fallbrook	40	9,700	A	2.2F
282	5,146	5,990	KNOTTWOOD/ENCINA	zone connector	GIRD	Fallbrook	40	9,700	B	2.2F
1185	17,961	19,710	LA BAJADA	LA NORIA	LOS MORROS	San Dieguito	40	9,700	F	2.2F

SR10 + GPA + PSR + AG + CUMULATIVE/PIPELINE

HWYCLIP2_	UVOL	AVOL	NM	FXNM	TXNM	COMMUNITY	Speed	LOS E THRESHOLD	LOS	Current_ME
1163	26,510	24,817	LA BAJADA	RANCHO SANTA FE	LA NORIA	San Dieguito	40	9,700	F	2.2F
2024	3,413	4,327	LA CRESTA	BURDETT	NORTH	Crest-Dehesa	40	9,700	A	2.2F
2010	4,531	6,637	LA CRESTA	LA CRESTA	BURDETT	Crest-Dehesa	40	9,700	B	2.2F
1979	8,315	10,111	LA CRESTA	UNKNOWN	LA CRESTA	Crest-Dehesa	45	19,000	D	2.1D
2005	9,159	10,640	LA CRESTA	RANCH GATE	UNKNOWN	Crest-Dehesa	45	19,000	D	2.1D
2020	11,943	11,700	LA CRESTA	zone connector	RANCH GATE	Crest-Dehesa	45	19,000	D	2.1D
2011	12,849	12,208	LA CRESTA	FLUME	zone connector	Crest-Dehesa	45	19,000	D	2.1D
2022	12,582	14,682	LA CRESTA	GREENFIELD	VALLEY RIM RD	Crest-Dehesa	45	19,000	E	2.1D
1240	13,178	14,660	LA GRANADA	RAMBLA DE LAS FLORES	SOBRE LOS CERROS	San Dieguito	40	9,700	F	2.2F
1248	13,500	14,848	LA GRANADA	SOBRE LOS CERROS	AVNDA DE ACACIAS	San Dieguito	40	9,700	F	2.2F
1259	13,954	16,960	LA GRANADA	AVNDA DE ACACIAS	PASEO DELICIAS	San Dieguito	40	9,700	F	2.2F
1231	17,634	19,085	LA GRANADA	LOS MORROS	SAN ELIJO	San Dieguito	40	9,700	F	2.2F
1236	17,661	19,162	LA GRANADA	SAN ELIJO	RAMBLA DE LAS FLORES	San Dieguito	40	9,700	F	2.2F
1244	8,676	6,555	LA NORIA	LA BAJADA	EL PUENTE	San Dieguito	40	9,700	B	2.2F
2642	498	470	LA POSTA	zone connector	LA POSTA TRUCK	Mountain Empire	40	9,700	A	2.2F
2756	498	470	LA POSTA	LA POSTA TRUCK	zone connector	Mountain Empire	40	9,700	A	2.2F
2794	960	879	LA POSTA	zone connector	SR-94	Mountain Empire	40	9,700	A	2.2F
2615	748	985	LA POSTA	OLD HWY 80	zone connector	Mountain Empire	40	9,700	A	2.2F
1554	30,569	24,902	LAKE JENNINGS PARK	PINO	WINCHESTER	Lakeside	55	37,000	C	4.1A
1582	31,234	25,147	LAKE JENNINGS PARK	WINCHESTER	JULIAN	Lakeside	55	37,000	C	4.1A
1719	24,459	28,813	LAKE JENNINGS PARK	RAMP	RAMP	Lakeside	55	34,200	D	4.1B
1697	34,197	29,621	LAKE JENNINGS PARK	zone connector	PINKARD	Lakeside	55	34,200	D	4.1B
1529	35,293	30,087	LAKE JENNINGS PARK	MAPLEVIEW	PINO	Lakeside	55	37,000	D	4.1A
1634	34,458	30,896	LAKE JENNINGS PARK	JULIAN	zone connector	Lakeside	55	34,200	E	4.1B
1702	35,194	31,194	LAKE JENNINGS PARK	PINKARD	HARRITT	Lakeside	55	34,200	E	4.1B
1704	35,194	31,194	LAKE JENNINGS PARK	HARRITT	JENNINGS VISTA	Lakeside	55	34,200	E	4.1B
1711	34,746	31,956	LAKE JENNINGS PARK	JENNINGS VISTA	I-8 BUSINESS	Lakeside	55	34,200	E	4.1B
1722	31,025	37,623	LAKE JENNINGS PARK	RAMP	SIERRA ALTA	Lakeside	55	34,200	F	4.1B
1718	37,072	40,709	LAKE JENNINGS PARK	I-8 BUSINESS	RAMP	Lakeside	55	34,200	F	4.1B
2790	743	411	LAKE MORENA	OAK	BUCKMAN SPRINGS	Mountain Empire	40	16,200	A	2.2E
759	17,444	4,234	LAKE WOHLFORD	zone connector	GUEJITO	Valley Center	40	19,000	B	2.2D
724	17,311	4,393	LAKE WOHLFORD	PARADISE MTN	zone connector	Valley Center	40	19,000	B	2.2D
782	17,750	5,663	LAKE WOHLFORD	GUEJITO	zone connector	North County Metro	40	9,700	A	2.2F
808	19,322	6,784	LAKE WOHLFORD	zone connector	OAKVALE	North County Metro	40	9,700	B	2.2F
810	19,335	7,599	LAKE WOHLFORD	OAKVALE	VALLEY CENTER	North County Metro	40	9,700	C	2.2F
813	19,335	7,599	LAKE WOHLFORD	OAKVALE	VALLEY CENTER	North County Metro	40	9,700	C	2.2F
657	21,365	7,882	LAKE WOHLFORD	zone connector	NYEMI	Valley Center	40	19,000	C	2.2D
638	21,963	8,484	LAKE WOHLFORD	VALLEY CENTER	zone connector	Valley Center	40	19,000	C	2.2D
665	22,589	8,545	LAKE WOHLFORD	NYEMI	zone connector	Valley Center	40	19,000	C	2.2D

SR10 + GPA + PSR + AG + CUMULATIVE/PIPELINE

HWYCLIP2_	UVOL	AVOL	NM	FXNM	TXNM	COMMUNITY	Speed	LOS E THRESHOLD	LOS	Current_ME
700	20,292	12,284	LAKE WOHLFORD	zone connector	WOODS VALLEY	Valley Center	40	19,000	D	2.2D
1513	11,015	3,329	LAKESIDE	CHANNEL	SR-67	Lakeside	40	16,200	B	2.2E
1512	18,776	21,186	LAKESIDE	VALLE VISTA	zone connector		55	34,200	B	4.1B
1514	20,417	23,054	LAKESIDE	zone connector	CHANNEL	Lakeside	55	34,200	C	4.1B
1737	6,984	5,083	LAKEVIEW	IDYL	EAST LAKEVIEW	Lakeside	40	16,200	C	2.2E
1769	6,536	5,121	LAKEVIEW	EAST LAKEVIEW	MARJAY	Lakeside	40	16,200	C	2.2E
1673	7,956	5,836	LAKEVIEW	JULIAN	zone connector	Lakeside	40	16,200	C	2.2E
1709	6,984	6,038	LAKEVIEW	zone connector	IDYL	Lakeside	40	16,200	C	2.2E
1800	7,124	7,587	LAKEVIEW	MARJAY	LOS COCHES	Lakeside	40	16,200	D	2.2E
770	13,440	12,196	LAS POSAS	BUENA CREEK	SA 550	North County Metro	40	19,000	D	2.2C
30422	14,187	13,472	LAS POSAS	SA 550	unknown	North County Metro	40	19,000	D	2.2C
30420	14,187	13,472	LAS POSAS	unknown	zone connector	North County Metro	40	19,000	D	2.2C
449	3,712	3,831	LAZY S	BIG HORN	unknown	Desert	40	16,200	B	2.2E
473	4,114	4,045	LAZY S	unknown	OCOTILLO	Desert	40	16,200	B	2.2E
2107	3,889	2,750	LEMON	LAKE HELIX	FUERTE	Valle de Oro	45	16,200	B	2.1E
2121	5,267	5,753	LEMON	ALTO	LAKE HELIX	Valle de Oro	45	16,200	C	2.1E
2133	6,373	9,473	LEMON	MARGUERITA	ALTO	Valle de Oro	45	16,200	D	2.1E
2132	8,059	13,108	LEMON	BANCROFT	MARGUERITA	Valle de Oro	45	16,200	E	2.1E
2061	2,223	3,801	LEXINGTON	zone connector	GRANITE HILLS		55	34,200	A	4.1B
325	1,588	3,412	LILAC	PALA LOMA	SANTA CATALINA	Valley Center	35	8,000	B	2.3C
239	1,667	3,738	LILAC	PALA	zone connector	Pala-Pauma	40	16,200	B	2.2E
277	1,588	3,788	LILAC	zone connector	PALA LOMA	Pala-Pauma	40	16,200	B	2.2E
338	4,777	5,542	LILAC	SANTA CATALINA	COUSER CANYON	Valley Center	35	8,000	C	2.3C
487	6,326	11,786	LILAC	LILAC HILL	OLD CASTLE	Valley Center	40	16,200	E	2.2E
443	7,384	12,047	LILAC	WEST LILAC	LILAC HILL	Valley Center	40	16,200	E	2.2E
387	9,996	12,675	LILAC	zone connector	ANTHONY	Valley Center	35	8,000	F	2.3C
442	10,464	12,767	LILAC	zone connector	WEST LILAC	Valley Center	40	16,200	E	2.2E
358	7,701	13,072	LILAC	COUSER CANYON	zone connector	Valley Center	35	8,000	F	2.3C
422	10,413	13,959	LILAC	GLEN	zone connector	Valley Center	40	16,200	E	2.2E
544	12,644	15,820	LILAC	OLD CASTLE	zone connector	Valley Center	45	19,000	E	2.1C
577	12,591	17,152	LILAC	zone connector	ANTHONY	Valley Center	45	19,000	E	2.1C
649	14,260	23,967	LILAC	BETSWORTH	CYPRESS	Valley Center	40	28,000	D	4.2B
645	14,009	24,097	LILAC	zone connector	BETSWORTH	Valley Center	40	28,000	D	4.2B
600	13,661	24,954	LILAC	ANTHONY	zone connector	Valley Center	40	28,000	D	4.2B
648	19,315	37,183	LILAC	CYPRESS	VALLEY CENTER	Valley Center	40	28,000	F	4.2B
1278	8,971	7,825	LINEA DEL CIELO	PASEO DELICIAS	EL SECRETO	San Dieguito	40	9,700	D	2.2F
1314	8,952	7,856	LINEA DEL CIELO	EL SECRETO	zone connector	San Dieguito	40	9,700	D	2.2F
1398	15,911	9,754	LINEA DEL CIELO	EL CAMINO REAL	LOMAS SANTA FE	San Dieguito	40	9,700	F	2.2F
1345	10,493	10,565	LINEA DEL CIELO	zone connector	RAMBLA DE LAS FLORES	San Dieguito	40	9,700	F	2.2F

SR10 + GPA + PSR + AG + CUMULATIVE/PIPELINE

HWYCLIP2_	UVOL	AVOL	NM	FXNM	TXNM	COMMUNITY	Speed	LOS E THRESHOLD	LOS	Current_ME
1373	17,645	11,374	LINEA DEL CIELO	CALZADA DEL BOSQUE	LAS PLANIDERAS	San Dieguito	40	9,700	F	2.2F
1380	18,336	12,385	LINEA DEL CIELO	LAS PLANIDERAS	EL CAMINO REAL	San Dieguito	40	9,700	F	2.2F
1400	16,309	10,707	LOMAS SANTA FE	HIGHLAND	SUN VALLEY	San Dieguito	40	9,700	F	2.2F
1402	16,309	10,707	LOMAS SANTA FE	SUN VALLEY	LINEA DEL CIELO	San Dieguito	40	9,700	F	2.2F
2877	17,855	25,136	LONE STAR	UNKNOWN	ENRICO FERMI		55	37,000	C	4.1A
2872	19,160	26,459	LONE STAR	UNKNOWN	VANN CENTRE		55	37,000	C	4.1A
2871	22,829	30,583	LONE STAR	ZINSER	UNKNOWN		55	37,000	D	4.1A
2864	22,582	30,610	LONE STAR	HARVEST	ZINSER		55	37,000	D	4.1A
2861	24,390	30,620	LONE STAR	SUNROAD	NATIONAL UNIVERSITY		65	57,000	B	6.2
2862	24,390	30,620	LONE STAR	NATIONAL UNIVERSITY	HARVEST		55	37,000	D	4.1A
2880	23,468	31,427	LONE STAR	UNKNOWN	ALTA		55	37,000	D	4.1A
2876	27,754	31,637	LONE STAR	ENRICO FERMI	UNKNOWN		55	37,000	D	4.1A
2874	22,508	32,630	LONE STAR	VANN CENTRE	UNKNOWN		55	37,000	D	4.1A
2860	31,613	32,825	LONE STAR	PIPER RANCH	SUNROAD		65	57,000	B	6.2
2907	16,523	16,178	LOOP	zone connector	OTAY MESA		55	37,000	B	4.1A
2923	16,297	20,354	LOOP	RAMP	AIRWAY	Otay	55	37,000	B	4.1A
2925	12,406	24,230	LOOP	AIRWAY	zone connector	Otay	55	37,000	B	4.1A
2928	12,390	24,498	LOOP	ALTA	zone connector	Otay	55	37,000	B	4.1A
2914	23,114	27,732	LOOP	UNKNOWN	LOOP		55	37,000	C	4.1A
2912	289	27,790	LOOP	LOOP	zone connector		55	37,000	C	4.1A
2920	23,667	27,839	LOOP	RAMP	LOOP		55	37,000	C	4.1A
2913	17,475	27,883	LOOP	LOOP	zone connector		55	37,000	C	4.1A
2921	19,018	28,404	LOOP	RAMP	RAMP		55	37,000	C	4.1A
1655	18,047	14,027	LOS COCHES	JULIAN	unknown	Lakeside	45	19,000	E	2.1D
1692	18,047	14,027	LOS COCHES	unknown	DEL SOL	Lakeside	45	19,000	E	2.1D
1626	4,130	14,141	LOS COCHES	zone connector	MAINE		55	34,200	B	4.1B
1621	5,637	14,162	LOS COCHES	WOODSIDE	zone connector		40	30,000	A	4.2A
1648	13,774	14,489	LOS COCHES	MAINE	JULIAN	Lakeside	45	19,000	E	2.1D
1748	16,894	15,566	LOS COCHES	DEL SOL	zone connector	Lakeside	45	19,000	E	2.1D
1767	16,791	15,696	LOS COCHES	zone connector	NEW ROAD	Lakeside	45	19,000	E	2.1D
1777	18,717	16,647	LOS COCHES	NEW ROAD	BOWER	Lakeside	45	19,000	E	2.1D
1801	19,163	17,200	LOS COCHES	BOWER	LAKEVIEW	Lakeside	45	19,000	E	2.1D
1854	22,004	18,903	LOS COCHES	LAKEVIEW	I-8 BUSINESS	Lakeside	45	19,000	E	2.1D
1858	19,636	19,904	LOS COCHES	I-8 BUSINESS	AURORA	Lakeside	55	34,200	B	4.1B
1870	19,636	19,904	LOS COCHES	AURORA	BASHFUL	Lakeside	55	34,200	B	4.1B
1881	19,907	24,307	LOS COCHES	BASHFUL	ORA BELLE	Lakeside	55	34,200	C	4.1B
1891	21,368	25,291	LOS COCHES	ORA BELLE	RAMP	Lakeside	55	34,200	C	4.1B
1893	22,671	30,223	LOS COCHES	RAMP	RAMP	Lakeside	55	34,200	D	4.1B
1223	17,961	19,710	LOS MORROS	LA BAJADA	LA GRANADA	San Dieguito	40	9,700	F	2.2F



SR10 + GPA + PSR + AG + CUMULATIVE/PIPELINE

HWYCLIP2_	UVOL	AVOL	NM	FXNM	TXNM	COMMUNITY	Speed	LOS E THRESHOLD	LOS	Current_ME
2579	160	273	LYONS VALLEY	UNKNOWN	UNKNOWN	Jamul-Dulzura	40	16,200	A	2.2E
2559	160	273	LYONS VALLEY	UNKNOWN	HONEY SPRINGS	Jamul-Dulzura	40	16,200	A	2.2E
2581	955	1,086	LYONS VALLEY	UNKNOWN	UNKNOWN	Jamul-Dulzura	40	16,200	A	2.2E
2517	1,027	1,178	LYONS VALLEY	zone connector	UNKNOWN	Jamul-Dulzura	40	16,200	A	2.2E
2290	2,488	1,957	LYONS VALLEY	UNKNOWN	JAPATUL	Alpine	40	9,700	A	2.2F
2446	1,098	2,278	LYONS VALLEY	AVA LOMA	LAWSON VALLEY	Jamul-Dulzura	40	16,200	B	2.2E
2604	2,669	2,340	LYONS VALLEY	SKYLINE TRUCK	BARRETT LAKE	Jamul-Dulzura	40	9,700	A	2.2F
2603	2,669	2,340	LYONS VALLEY	BARRETT LAKE	UNKNOWN	Jamul-Dulzura	40	9,700	A	2.2F
2461	903	2,521	LYONS VALLEY	LAWSON VALLEY	unknown	Jamul-Dulzura	40	16,200	B	2.2E
2510	903	2,521	LYONS VALLEY	unknown	zone connector	Jamul-Dulzura	40	16,200	B	2.2E
2492	2,910	2,785	LYONS VALLEY	UNKNOWN	UNKNOWN	Alpine	40	9,700	A	2.2F
2458	2,808	3,341	LYONS VALLEY	JAMUL HIGHLANDS	AVA LOMA	Jamul-Dulzura	40	16,200	B	2.2E
2441	2,186	3,422	LYONS VALLEY	zone connector	JAMUL HIGHLANDS	Jamul-Dulzura	40	16,200	B	2.2E
2439	5,973	10,256	LYONS VALLEY	SKYLINE TRUCK	zone connector	Jamul-Dulzura	40	16,200	D	2.2E
2494	10,634	15,053	LYONS VALLEY	OLIVE VISTA	JEFFERSON	Jamul-Dulzura	40	19,000	E	2.2B
2500	11,190	15,898	LYONS VALLEY	CAMPO	OLIVE VISTA	Jamul-Dulzura	40	19,000	E	2.2B
2443	16,191	17,333	LYONS VALLEY	SC 760	SKYLINE TRUCK	Jamul-Dulzura	40	19,000	E	2.2B
2444	16,191	18,659	LYONS VALLEY	RIO GRANDE	SC 760	Jamul-Dulzura	40	19,000	E	2.2B
2468	17,397	18,700	LYONS VALLEY	JAMUL	RIO GRANDE	Jamul-Dulzura	40	19,000	E	2.2B
2482	14,524	19,808	LYONS VALLEY	JEFFERSON	RESERVOIR	Jamul-Dulzura	40	19,000	F	2.2B
2475	14,524	19,808	LYONS VALLEY	RESERVOIR	JAMUL	Jamul-Dulzura	40	19,000	F	2.2B
2181	1,999	2,697	MACDONALD	GRANDVIEW	TROPICO		35	9,000	A	2.3B
628	1,749	1,294	MACTAN	VESPER	VALLEY CENTER	Valley Center	35	8,000	A	2.3C
563	2,503	2,955	MACTAN	VILLA SIERRA	FRUITVALE	Valley Center	35	8,000	B	2.3C
597	2,051	3,833	MACTAN	FRUITVALE	VESPER	Valley Center	35	8,000	B	2.3C
1007	11,698	3,116	MAGNOLIA	PENN	MAGNOLIA HEIGHTS	Ramona	40	16,200	B	2.2E
1017	12,084	3,425	MAGNOLIA	MAGNOLIA HEIGHTS	JULIAN	Ramona	40	16,200	B	2.2E
997	11,852	3,476	MAGNOLIA	PILE	PENN	Ramona	40	16,200	B	2.2E
1917	16,061	13,616	MAGNOLIA	AIRPORT		1681 Lakeside	55	34,200	A	4.1B
1931	20,412	16,407	MAGNOLIA		1681 DENNY	Lakeside	55	34,200	B	4.1B
1935	20,412	16,407	MAGNOLIA	DENNY	BRADLEY	Lakeside	55	34,200	B	4.1B
1975	17,452	22,351	MAGNOLIA	CYPRESS	unknown	Lakeside	55	34,200	B	4.1B
1995	17,452	22,351	MAGNOLIA	unknown	VERNON	Lakeside	55	34,200	B	4.1B
1964	17,823	23,992	MAGNOLIA	BRADLEY	CYPRESS	Lakeside	55	34,200	C	4.1B
1962	17,828	15,032	MAIN	SYDNEY	LAVALA	Lakeside	40	28,000	A	4.2B
1035	22,460	17,148	MAIN	03RD	UNKNOWN	Ramona	40	28,000	B	4.2B
1049	23,029	18,302	MAIN	UNKNOWN	UNKNOWN	Ramona	40	28,000	B	4.2B
128	8,186	18,498	MAIN	AMMUNITION	unknown		40	28,000	B	4.2B
1150	28,606	22,152	MAIN	RAMONA	PALA	Ramona	55	34,200	B	4.1B

SR10 + GPA + PSR + AG + CUMULATIVE/PIPELINE

HWYCLIP2_	UVOL	AVOL	NM	FXNM	TXNM	COMMUNITY	Speed	LOS E THRESHOLD	LOS	Current_ME
1173	27,992	22,574	MAIN	PALA	JULIAN	Ramona	55	34,200	B	4.1B
1059	25,176	22,681	MAIN	07TH	UNKNOWN	Ramona	40	28,000	D	4.2B
1052	31,169	22,783	MAIN	UNKNOWN	07TH	Ramona	40	28,000	D	4.2B
1233	28,334	25,517	MAIN	KALBAUGH	ETCHEVERRY	Ramona	55	34,200	C	4.1B
1183	31,126	26,788	MAIN	JULIAN	HUNTER	Ramona	55	34,200	C	4.1B
1199	29,938	28,906	MAIN	HUNTER	KALBAUGH	Ramona	55	34,200	D	4.1B
1090	31,921	30,296	MAIN	11TH	12TH	Ramona	55	34,200	D	4.1B
1103	37,936	30,739	MAIN	12TH	14TH	Ramona	55	34,200	D	4.1B
1066	22,911	31,230	MAIN	UNKNOWN	unknown	Ramona	40	28,000	F	4.2B
1071	22,911	31,258	MAIN	unknown	10TH	Ramona	40	28,000	F	4.2B
1076	31,339	31,271	MAIN	10TH	11TH	Ramona	55	34,200	E	4.1B
1107	26,846	34,534	MAIN	14TH	MONTECITO	Ramona	55	34,200	F	4.1B
1129	32,586	35,146	MAIN	16TH	RAMONA	Ramona	55	34,200	F	4.1B
1116	27,182	35,601	MAIN	MONTECITO	16TH	Ramona	55	34,200	F	4.1B
1140	34,149	36,306	MAIN	RAMONA	RAMONA	Ramona	55	34,200	F	4.1B
1625	9,644	13,260	MAINE	WOODSIDE	LOS COCHES	Lakeside	40	16,200	E	2.2E
1609	9,975	15,035	MAINE	PARKSIDE	WOODSIDE	Lakeside	40	16,200	E	2.2E
1564	13,393	16,305	MAINE	MAPLEVIEW	LAUREL	Lakeside	40	16,200	F	2.2E
1574	13,393	16,305	MAINE	LAUREL	zone connector	Lakeside	40	16,200	F	2.2E
1580	13,280	16,402	MAINE	zone connector	LAKESHORE	Lakeside	40	16,200	F	2.2E
1595	11,023	17,188	MAINE	LAKESHORE	PARKSIDE	Lakeside	40	16,200	F	2.2E
1464	3,360	4,367	MANZANITA	PINEHURST	zone connector	Lakeside	40	16,200	C	2.2E
1480	3,060	5,178	MANZANITA	zone connector	EUCALYPTUS HILLS	Lakeside	40	16,200	C	2.2E
1552	11,349	17,757	MAPLEVIEW	CHANNEL	12374-MHP	Lakeside	55	37,000	B	4.1A
1548	11,349	17,757	MAPLEVIEW	12374-MHP	ramp SR-67 SB	Lakeside	55	37,000	B	4.1A
1547	11,349	17,757	MAPLEVIEW	ramp SR-67 SB	SR-67 SB	Lakeside	55	37,000	B	4.1A
1536	37,289	29,085	MAPLEVIEW	ASHWOOD	#NAME?	Lakeside	55	37,000	C	4.1A
1543	58,896	41,249	MAPLEVIEW	SR-67 NB	MAINE	Lakeside	55	37,000	F	4.1A
1545	34,661	44,669	MAPLEVIEW	SR-67 SB	SR-67 NB	Lakeside	55	37,000	F	4.1A
1538	40,526	52,098	MAPLEVIEW	UNKNOWN	ASHWOOD	Lakeside	55	37,000	F	4.1A
1540	40,526	52,951	MAPLEVIEW	VINE	UNKNOWN	Lakeside	55	37,000	F	4.1A
1542	46,455	58,150	MAPLEVIEW	MAINE	VINE	Lakeside	55	37,000	F	4.1A
1565	12,569	4,926	MAPLEVIEW NEW	UNKNOWN	CHANNEL	Lakeside	55	37,000	A	4.1A
1578	15,807	7,291	MAPLEVIEW NEW	INDUSTRY	UNKNOWN	Lakeside	55	37,000	A	4.1A
4343	0	9,821	MAR VISTA	BUENA VISTA DR	CANNON	North County Metro	40	19,000	D	2.2B
2135	1,893	6,226	MARGUERITA	LEMON	CARMICHAEL		45	16,200	C	2.1E
1833	887	17,328	MARSHALL	ELTINGE	ALPINE		40	19,000	E	2.2A
4051	3,800	3,187	MARY	GROTON	MARY SOUTH		45	16,200	B	2.1E
3075	3,756	4,492	MARY	SUMMIT	GROTON		45	16,200	C	2.1E

SR10 + GPA + PSR + AG + CUMULATIVE/PIPELINE

HWYCLIP2_	UVOL	AVOL	NM	FXNM	TXNM	COMMUNITY	Speed	LOS E THRESHOLD	LOS	Current_ME
1604	14,900	15,079	MAST	LOS RANCHITOS	UNNAMED LKS	Lakeside	55	34,200	B	4.1B
1605	23,116	23,859	MAST	UNNAMED LKS	RIVERFORD	Lakeside	55	34,200	C	4.1B
2557	8,491	3,884	MAYA	LUTHER	VALLATA	Spring Valley	40	16,200	B	2.2E
2549	8,839	4,659	MAYA	VALLATA	JAMACHA BOULEVARD	Spring Valley	40	16,200	C	2.2E
2553	9,371	5,765	MAYA	APPLE	LUTHER	Spring Valley	40	16,200	C	2.2E
2587	3,788	3,876	MELODY	PROCTOR VALLEY	CALLE MESQUITE	Jamul-Dulzura	40	16,200	B	2.2E
2584	3,788	4,483	MELODY	CALLE MESQUITE	CAMPO	Jamul-Dulzura	40	16,200	C	2.2E
561	35,719	33,123	MELROSE	SPUR	zone connector		65	57,000	B	6.2
578	36,464	33,692	MELROSE	unknown	SANTA FE		65	57,000	B	6.2
809	322	204	MESA GRANDE	BLACK CANYON	zone connector	North Mountain	35	8,000	A	2.3C
857	119	280	MESA GRANDE	zone connector	SR-79	North Mountain	35	8,000	A	2.3C
765	403	334	MESA GRANDE	UNKNOWN	BLACK CANYON	North Mountain	35	8,000	A	2.3C
751	403	344	MESA GRANDE	SR-76	UNKNOWN	North Mountain	35	8,000	A	2.3C
778	3,967	3,750	MESA ROCK	UNKNOWN	N CENTRE CITY	North County Metro	40	16,200	B	2.2E
776	2,657	3,764	MESA ROCK	zone connector	UNKNOWN	North County Metro	40	16,200	B	2.2E
757	2,657	3,794	MESA ROCK	zone connector	zone connector	North County Metro	40	16,200	B	2.2E
714	3,091	5,589	MESA ROCK	DEER SPRINGS	zone connector	North County Metro	40	16,200	C	2.2E
737	2,830	5,591	MESA ROCK	zone connector	zone connector	North County Metro	40	16,200	C	2.2E
490	978	3,137	MILLER	COLE GRADE	NEW ROAD		45	19,000	B	2.1D
489	4,453	4,246	MILLER	COLE GRADE	UNKNOWN	Valley Center	35	8,000	C	2.3C
548	6,230	4,437	MILLER	UNKNOWN	zone connector	Valley Center	35	8,000	C	2.3C
626	2,295	4,440	MILLER	BALLARENA	VALLEY CENTER	Valley Center	35	9,000	B	2.3B
602	9,997	4,441	MILLER	unknown	zone connector	Valley Center	35	9,000	B	2.3B
566	9,997	4,441	MILLER	OAKWOOD GLEN	unknown		35	8,000	C	2.3C
557	7,184	4,453	MILLER	zone connector	OAKWOOD GLEN	Valley Center	35	8,000	C	2.3C
616	13,164	4,696	MILLER	zone connector	VALLEY CENTER	Valley Center	35	9,000	B	2.3B
333	32,944	42,150	MIRAMAR	RAMP	RAMP	County Islands	55	37,000	F	4.1A
10935	46,143	42,466	MIRAMAR	RAMP	RAMP	County Islands	55	37,000	F	4.1A
10936	39,804	42,466	MIRAMAR	RAMP	RAMP	County Islands	55	37,000	F	4.1A
58	16,804	14,388	MISSION	PICO	HILL	Fallbrook	40	19,000	E	2.2B
65	16,804	14,388	MISSION	HILL	HAWTHORNE	Fallbrook	40	28,000	A	4.2B
60	19,427	16,568	MISSION	IOWA	MAIN	Fallbrook	40	19,000	E	2.2B
119	15,995	17,012	MISSION	AVIATION	zone connector	Fallbrook	40	28,000	B	4.2B
68	18,473	17,387	MISSION	HAWTHORNE	ALVARADO	Fallbrook	40	28,000	B	4.2B
59	16,424	17,488	MISSION	MAIN	PICO	Fallbrook	40	19,000	E	2.2B
219	19,512	17,798	MISSION	OLIVE HILL	WINTER HAVEN	Fallbrook	40	28,000	B	4.2B
62	18,391	18,043	MISSION	BRANDON	IOWA	Fallbrook	40	19,000	E	2.2B
171	19,950	20,377	MISSION	OLD STAGE	PEPPER TREE	Fallbrook	40	28,000	C	4.2B
256	20,672	21,313	MISSION	BIG OAK RANCH	GREEN CANYON	Fallbrook	40	28,000	C	4.2B

SR10 + GPA + PSR + AG + CUMULATIVE/PIPELINE

HWYCLIP2_	UVOL	AVOL	NM	FXNM	TXNM	COMMUNITY	Speed	LOS E THRESHOLD	LOS	Current_ME
235	20,212	21,525	MISSION	OVERLAND	BIG OAK RANCH	Fallbrook	40	28,000	C	4.2B
225	20,648	21,687	MISSION	WINTER HAVEN	OVERLAND	Fallbrook	40	28,000	C	4.2B
41	25,876	21,774	MISSION	STAGE COACH	GUM TREE	Fallbrook	40	28,000	C	4.2B
40	30,099	21,917	MISSION	INDUSTRIAL	SANTA MARGARITA	Fallbrook	40	28,000	C	4.2B
85	24,684	22,128	MISSION	ALVARADO	FIG	Fallbrook	40	28,000	C	4.2B
50	5,543	22,634	MISSION	RAMP	OLD 395	Fallbrook	45	19,000	F	2.1D
124	17,468	23,573	MISSION	zone connector	AMMUNITION	Fallbrook	40	28,000	D	4.2B
113	26,911	23,720	MISSION	FALLBROOK	AVIATION	Fallbrook	40	28,000	D	4.2B
203	22,832	24,633	MISSION	zone connector	STAGE COACH	Fallbrook	40	28,000	D	4.2B
89	25,272	24,762	MISSION	FIG	COLLEGE	Fallbrook	40	28,000	D	4.2B
92	25,296	25,077	MISSION	COLLEGE	zone connector	Fallbrook	40	28,000	E	4.2B
131	14,486	25,300	MISSION	AMMUNITION	MAIN	Fallbrook	40	28,000	E	4.2B
197	23,305	25,406	MISSION	PEPPER TREE	zone connector	Fallbrook	40	28,000	E	4.2B
42	27,924	25,556	MISSION	GUM TREE	INDUSTRIAL	Fallbrook	40	28,000	E	4.2B
283	27,362	25,773	MISSION	VIA ENCINAS	HELLERS BEND	Fallbrook	40	28,000	E	4.2B
93	26,269	25,825	MISSION	zone connector	FALLBROOK	Fallbrook	40	28,000	E	4.2B
206	24,598	25,846	MISSION	STAGE COACH	OLIVE HILL	Fallbrook	40	28,000	E	4.2B
268	27,402	26,411	MISSION	GREEN CANYON	VIA ENCINAS	Fallbrook	40	28,000	E	4.2B
61	28,671	26,519	MISSION	SANTA MARGARITA	BRANDON	Fallbrook	40	28,000	E	4.2B
309	28,126	27,334	MISSION	HELLERS BEND	VIA MONSERATE	Fallbrook	40	28,000	E	4.2B
313	28,789	27,572	MISSION	VIA MONSERATE	BAJA MISSION	Fallbrook	40	28,000	E	4.2B
323	28,789	27,572	MISSION	BAJA MISSION	LA CANADA	Fallbrook	40	28,000	E	4.2B
327	28,881	28,085	MISSION	LA CANADA	unknown	Fallbrook	40	28,000	F	4.2B
341	28,881	28,813	MISSION	unknown	BLDG 4949	Bonsall	40	28,000	F	4.2B
149	22,672	29,664	MISSION	MAIN	OHEARN	Fallbrook	40	28,000	F	4.2B
347	27,053	30,384	MISSION	BLDG 4949	RIVER VILLAGE MALL	Bonsall	40	28,000	F	4.2B
353	27,053	30,384	MISSION	RIVER VILLAGE MALL	PALA	Bonsall	40	28,000	F	4.2B
38	32,874	30,492	MISSION	HAMILTON	DAVIS	Fallbrook	40	28,000	F	4.2B
39	33,247	31,799	MISSION	DAVIS	STAGE COACH	Fallbrook	40	28,000	F	4.2B
34	38,477	33,453	MISSION	UNKNOWN	HAMILTON	Fallbrook	40	28,000	F	4.2B
161	23,845	33,648	MISSION	OHEARN	OLD STAGE	Fallbrook	40	28,000	F	4.2B
32	40,124	36,740	MISSION	CARLINA	WILLOW GLEN	Fallbrook	40	28,000	F	4.2B
31	40,124	36,740	MISSION	EL PAISANO	UNKNOWN	Fallbrook	40	28,000	F	4.2B
35	40,552	37,562	MISSION	WILLOW GLEN	LIVE OAK PARK	Fallbrook	40	28,000	F	4.2B
51	29,851	37,907	MISSION	RAMP	RAMP	Fallbrook	40	28,000	F	4.2B
53	46,052	42,761	MISSION	LIVE OAK PARK	OLD HWY 395	Fallbrook	40	28,000	F	4.2B
52	55,145	47,139	MISSION	OLD HWY 395	RAMP	Fallbrook	40	28,000	F	4.2B
469	55,642	50,061	MISSION	NORTH RIVER	HOLLY	Bonsall	65	57,000	E	6.2
477	55,720	50,150	MISSION	HOLLY	EAST VISTA	Bonsall	65	57,000	E	6.2

SR10 + GPA + PSR + AG + CUMULATIVE/PIPELINE

HWYCLIP2_	UVOL	AVOL	NM	FXNM	TXNM	COMMUNITY	Speed	LOS E THRESHOLD	LOS	Current_ME
502	65,422	58,700	MISSION	EAST VISTA	CRANBERRY	Bonsall	65	57,000	F	6.2
423	70,601	59,646	MISSION	OLIVEHILL	VALLEY RANCH	Bonsall	65	57,000	F	6.2
450	71,307	60,188	MISSION	unknown	NORTH RIVER	Bonsall	65	57,000	F	6.2
435	71,307	60,188	MISSION	VIA GRENADA	unknown	Bonsall	65	57,000	F	6.2
424	71,307	60,188	MISSION	VALLEY RANCH	VIA GRENADA	Bonsall	65	57,000	F	6.2
382	72,344	63,079	MISSION	THOROUGHbred	OLIVEHILL	Bonsall	65	57,000	F	6.2
1920	1,244	2,495	MOLLISON	PEPPER	BRADLEY	Lakeside	40	16,200	B	2.2E
727	12,394	8,892	MONTE VISTA	CYPRESS	UNKNOWN		55	34,200	A	4.1B
728	12,394	8,892	MONTE VISTA	CYPRESS	UNKNOWN		55	34,200	A	4.1B
726	12,394	8,892	MONTE VISTA	UNKNOWN	VALLEY		55	34,200	A	4.1B
729	12,394	8,892	MONTE VISTA	UNKNOWN	VALLEY		55	34,200	A	4.1B
730	12,394	8,892	MONTE VISTA	UNKNOWN	VALLEY		55	34,200	A	4.1B
734	33,601	22,862	MONTE VISTA	FOOTHILL	LA RUEDA	North County Metro	45	19,000	F	2.1C
746	33,601	22,862	MONTE VISTA	LA RUEDA	BUENA CREEK	North County Metro	45	19,000	F	2.1C
1084	4,634	4,329	MONTECITO	SA 330	RAMONA AIRPORT	Ramona	40	16,200	C	2.2E
1085	4,634	4,329	MONTECITO	RAMONA AIRPORT	KALBAUGH	Ramona	40	16,200	C	2.2E
1086	5,114	5,430	MONTECITO	KALBAUGH	UNKNOWN	Ramona	40	16,200	C	2.2E
1088	5,114	5,430	MONTECITO	UNKNOWN	DAVIS	Ramona	40	16,200	C	2.2E
1101	4,994	5,896	MONTECITO	RAMONA	UNKNOWN	Ramona	40	16,200	C	2.2E
1089	6,009	7,063	MONTECITO	DAVIS	RAMONA	Ramona	40	16,200	C	2.2E
1108	8,627	11,076	MONTECITO	UNKNOWN	MAIN	Ramona	40	16,200	E	2.2E
689	9,547	5,123	MONTEZUMA VALLEY	GRAPEVINE CANYON	unknown	North Mountain	40	19,000	B	2.2D
677	11,228	5,514	MONTEZUMA VALLEY	SAN FELIPE	GRAPEVINE CANYON	North Mountain	40	19,000	B	2.2D
690	9,547	5,663	MONTEZUMA VALLEY	unknown	PALM CANYON	Desert	40	19,000	B	2.2D
1485	16,510	6,026	MORENO	SAN VICENTE	WILLOW NEW	Lakeside	40	16,200	C	2.2E
1457	15,254	8,749	MORENO	VIGILANTE	zone connector	Lakeside	40	16,200	D	2.2E
1459	15,549	8,799	MORENO	zone connector	SAN VICENTE	Lakeside	40	16,200	D	2.2E
685	17,533	22,167	MOUNTAIN MEADOW	LEGEND ROCK	NORTH BROADWAY		55	34,200	B	4.1B
668	18,220	24,589	MOUNTAIN MEADOW	zone connector	zone connector		45	19,000	F	2.1D
678	18,220	24,589	MOUNTAIN MEADOW	zone connector	zone connector	Valley Center	45	19,000	F	2.1D
662	19,709	25,512	MOUNTAIN MEADOW	UNKNOWN	UNKNOWN		45	19,000	F	2.1D
676	19,709	25,551	MOUNTAIN MEADOW	NORTH BROADWAY	UNKNOWN		45	19,000	F	2.1D
669	19,709	25,554	MOUNTAIN MEADOW	UNKNOWN	zone connector		45	19,000	F	2.1D
670	19,709	25,554	MOUNTAIN MEADOW	UNKNOWN	zone connector		45	19,000	F	2.1D
675	1,236	28,206	MOUNTAIN MEADOW	CYPRESS	VALLEY CENTER		45	19,000	F	2.1D
706	31,904	32,327	MOUNTAIN MEADOW	CHAMPAGNE	zone connector	North County Metro	55	34,200	E	4.1B
671	19,134	32,619	MOUNTAIN MEADOW	zone connector	unknown	Valley Center	45	19,000	F	2.1D
674	19,134	32,619	MOUNTAIN MEADOW	unknown	CYPRESS	Valley Center	45	19,000	F	2.1D
694	28,919	33,751	MOUNTAIN MEADOW	zone connector	LEGEND ROCK	North County Metro	55	34,200	E	4.1B

## SR10 + GPA + PSR + AG + CUMULATIVE/PIPELINE

HWYCLIP2_	UVOL	AVOL	NM	FXNM	TXNM	COMMUNITY	Speed	LOS E THRESHOLD	LOS	Current_ME
708	42,884	49,841	MOUNTAIN MEADOW	RAMP	N CENTRE CITY	North County Metro	55	34,200	F	4.1B
711	48,088	52,168	MOUNTAIN MEADOW	RAMP	RAMP	North County Metro	65	57,000	E	6.2
1913	5,024	4,045	MOUNTAIN VIEW	RIOS CANYON	FRANCES	Crest-Dehesa	40	16,200	B	2.2E
1950	5,287	5,086	MOUNTAIN VIEW	UNKNOWN	RIOS CANYON	Crest-Dehesa	40	16,200	C	2.2E
1977	5,236	5,104	MOUNTAIN VIEW	LA CRESTA	UNKNOWN	Crest-Dehesa	40	16,200	C	2.2E
1957	5,373	5,331	MOUNTAIN VIEW	UNKNOWN	UNKNOWN	Crest-Dehesa	40	16,200	C	2.2E
20181	8,167	7,482	MTN VIEW	UNKNOWN	UNKNOWN	North County Metro	40	16,200	D	2.2E
20183	6,788	7,482	MTN VIEW	UNKNOWN	CLOVERDALE	North County Metro	40	16,200	D	2.2E
20182	8,167	8,661	MTN VIEW	CITRUS	UNKNOWN	North County Metro	40	16,200	D	2.2E
777	12,607	23,660	N CENTRE CITY	JESMOND DENE	MESA ROCK	North County Metro	55	34,200	C	4.1B
805	17,226	27,419	N CENTRE CITY	IVY DELL	NUTMEG	North County Metro	55	34,200	D	4.1B
797	15,656	27,747	N CENTRE CITY	MESA ROCK	IVY DELL	North County Metro	55	34,200	D	4.1B
735	19,340	32,323	N CENTRE CITY	MOUNTAIN MEADOW	JESMOND DENE	North County Metro	55	34,200	E	4.1B
620	5,361	7,058	NEW CLOVERDALE	CLOVERDALE	SAN PASQUAL VALLEY	North County Metro	40	16,200	C	2.2E
1867	7,985	5,433	NEW SOUTH GRADE	SOUTH GRADE	unknown	Alpine	40	19,000	B	2.2C
1846	7,985	5,433	NEW SOUTH GRADE	unknown	ALPINE	Alpine	40	19,000	B	2.2C
15222	15,715	20,725	NORDAHL	ROCK SPRINGS	KNOB HILL		55	34,200	B	4.1B
15221	19,871	24,314	NORDAHL	zone connector	ROCK SPRINGS		55	34,200	C	4.1B
10054	19,830	24,332	NORDAHL	EL NORTE	zone connector		55	34,200	C	4.1B
2298	8,064	8,645	NORTH BARCELONA	DOLORES	BARCELONA	Valle de Oro	40	16,200	D	2.2E
2310	8,064	8,645	NORTH BARCELONA	BARCELONA	SOUTH BARCELONA	Valle de Oro	40	16,200	D	2.2E
2293	12,493	12,444	NORTH BARCELONA	CAMPO	DOLORES	Valle de Oro	40	16,200	E	2.2E
681	4,418	6,008	NORTH BROADWAY	MOUNTAIN MEADOW	REIDY CANYON	North County Metro	45	19,000	C	2.1D
733	4,418	6,008	NORTH BROADWAY	REIDY CANYON	NESMITH	North County Metro	45	19,000	C	2.1D
768	8,601	7,793	NORTH BROADWAY	zone connector	BROADWAY	North County Metro	45	19,000	C	2.1D
758	6,627	7,813	NORTH BROADWAY	NESMITH	zone connector	North County Metro	45	19,000	C	2.1D
454	17,975	16,006	NORTH RIVER	VIA PUERTA DEL SOL	EMERALD HILL	Bonsall	55	34,200	B	4.1B
451	17,975	16,006	NORTH RIVER	EMERALD HILL	MISSION	Bonsall	55	34,200	B	4.1B
1698	2,700	778	NORTH VICTORIA	zone connector	EAST VICTORIA	Alpine	40	9,700	A	2.2F
1710	4,172	1,512	NORTH VICTORIA	SNEATH	STARBRIGHT	Alpine	40	9,700	A	2.2F
1699	4,172	1,512	NORTH VICTORIA	STARBRIGHT	zone connector	Alpine	40	9,700	A	2.2F
2658	1,518	3,181	OAK	LAKE MORENA	WHITE GOOSE	Mountain Empire	40	16,200	B	2.2E
2653	2,054	3,815	OAK	WHITE GOOSE	BUCKMAN SPRINGS	Mountain Empire	40	16,200	B	2.2E
1492	3,997	5,560	OAK CREEK	EUCALYPTUS HILLS	zone connector	Lakeside	40	16,200	C	2.2E
1503	5,380	6,403	OAK CREEK	zone connector	LAKESIDE	Lakeside	40	16,200	C	2.2E
484	4,509	3,861	OCOTILLO	LAZY S	VERBENA	Desert	40	16,200	B	2.2E
521	4,509	7,072	OCOTILLO	VERBENA	PALM CANYON	Desert	40	16,200	C	2.2E
5	10,595	16,831	OLD 395	RAINBOW VALLEY WEST	unknown	Rainbow	45	19,000	E	2.1D
8	10,595	17,113	OLD 395	zone connector	05TH	Rainbow	45	19,000	E	2.1D

SR10 + GPA + PSR + AG + CUMULATIVE/PIPELINE

HWYCLIP2_	UVOL	AVOL	NM	FXNM	TXNM	COMMUNITY	Speed	LOS E THRESHOLD	LOS	Current_ME
7	10,595	17,113	OLD 395	unknown	zone connector	Rainbow	45	19,000	E	2.1D
18	9,027	20,348	OLD 395	05TH	RAINBOW GLEN	Rainbow	45	19,000	F	2.1D
24	5,210	20,494	OLD 395	RAINBOW GLEN	RAINBOW VALLEY	Rainbow	45	19,000	F	2.1D
33	6,077	22,155	OLD 395	RAINBOW VALLEY	MISSION	Rainbow	45	19,000	F	2.1D
49	5,543	22,634	OLD 395	MISSION	MISSION	Fallbrook	45	19,000	F	2.1D
497	8,037	8,747	OLD CASTLE	UNKNOWN	LILAC	Valley Center	40	19,000	C	2.2D
510	8,025	9,406	OLD CASTLE	AIRFLIGHT	UNKNOWN	Valley Center	40	19,000	C	2.2D
536	8,645	10,056	OLD CASTLE	zone connector	AIRFLIGHT	Valley Center	40	19,000	D	2.2D
545	15,135	15,022	OLD CASTLE	CHAMPAGNE	zone connector	Valley Center	40	19,000	E	2.2D
280	9,644	17,112	OLD HWY 395	PALA	unknown	Fallbrook	45	19,000	E	2.1D
295	9,644	17,112	OLD HWY 395	unknown	DULIN	Fallbrook	45	19,000	E	2.1D
192	6,750	17,198	OLD HWY 395	STEWARD CANYON	TECALOTE	Fallbrook	45	19,000	E	2.1A
436	10,090	17,694	OLD HWY 395	LILAC RIDGE	NELSON	Bonsall	55	34,200	B	4.1B
412	10,251	17,939	OLD HWY 395	RAMP	LILAC RIDGE	Bonsall	55	34,200	B	4.1B
231	7,761	19,120	OLD HWY 395	TECALOTE	PALA MESA	Fallbrook	45	19,000	F	2.1A
458	11,204	19,806	OLD HWY 395	NELSON	CAM DEL REY	Bonsall	55	34,200	B	4.1B
253	9,835	21,067	OLD HWY 395	PALA MESA	zone connector	Fallbrook	40	28,000	C	4.2B
117	15,007	21,356	OLD HWY 395	MISSION	RECHE	Fallbrook	45	19,000	F	2.1A
266	10,133	21,393	OLD HWY 395	zone connector	PUBLIC	Fallbrook	40	28,000	C	4.2B
273	10,133	21,393	OLD HWY 395	PUBLIC	PALA	Fallbrook	40	28,000	C	4.2B
406	13,878	22,052	OLD HWY 395	RAMP	RAMP	Bonsall	40	28,000	C	4.2B
405	12,380	23,619	OLD HWY 395	RAMP	RAMP	Bonsall	40	28,000	D	4.2B
331	12,842	25,057	OLD HWY 395	DULIN	WEST LILAC	Bonsall	45	19,000	F	2.1D
299	14,250	25,635	OLD HWY 395	DULIN	DULIN	Fallbrook	45	19,000	F	2.1D
494	15,929	25,824	OLD HWY 395	EL CAM DE PINOS	CIRCLE R	Bonsall	55	34,200	C	4.1B
482	15,035	26,017	OLD HWY 395	CAM DEL REY	EL CAM DE PINOS	Bonsall	55	34,200	C	4.1B
394	10,889	26,917	OLD HWY 395	RAMP	RAMP	Bonsall	40	28,000	E	4.2B
159	17,326	27,054	OLD HWY 395	RECHE	STEWARD CANYON	Fallbrook	45	19,000	F	2.1A
385	13,394	33,223	OLD HWY 395	WEST LILAC	RAMP	Bonsall	40	28,000	F	4.2B
525	26,761	36,961	OLD HWY 395	CIRCLE R	GOPHER CANYON	Bonsall	55	34,200	F	4.1B
2826	1,608	1	OLD HWY 80	CARRIZO GORGE	unknown	Mountain Empire	40	19,000	A	2.2D
2824	1,608	1	OLD HWY 80	unknown	CARRIZO CREEK	Mountain Empire	40	19,000	A	2.2D
2796	225	13	OLD HWY 80	RAMP	RAMP		40	19,000	A	2.2D
2192	339	16	OLD HWY 80	BUCKMAN SPRINGS	BUCKMAN SPRINGS	Central Mountain	40	16,200	A	2.2E
2809	1,111	19	OLD HWY 80	CARRIZO CREEK	RAMP	Mountain Empire	40	19,000	A	2.2D
2521	54	38	OLD HWY 80	BUCKMAN SPRINGS	KITCHEN CREEK	Central Mountain	40	16,200	A	2.2E
2830	7,243	125	OLD HWY 80	CARRISO	UNKNOWN	Mountain Empire	40	19,000	A	2.2A
2831	7,243	125	OLD HWY 80	UNKNOWN	CARRIZO CREEK	Mountain Empire	40	19,000	A	2.2D
2828	8,780	132	OLD HWY 80	CARRIZO CREEK	CARRIZO GORGE	Mountain Empire	40	19,000	A	2.2D

SR10 + GPA + PSR + AG + CUMULATIVE/PIPELINE

HWYCLIP2_	UVOL	AVOL	NM	FXNM	TXNM	COMMUNITY	Speed	LOS E THRESHOLD	LOS	Current_ME
2131	606	137	OLD HWY 80	zone connector	BUCKMAN SPRINGS	Central Mountain	40	16,200	A	2.2E
2566	437	154	OLD HWY 80	UNKNOWN	MILLER VALLEY	Mountain Empire	40	16,200	A	2.2E
2083	1,088	227	OLD HWY 80	RAMP	zone connector	Central Mountain	40	16,200	A	2.2E
2712	100	447	OLD HWY 80	ANGEL	SR-94	Mountain Empire	40	16,200	A	2.2E
2478	437	501	OLD HWY 80	LA POSTA	UNKNOWN	Mountain Empire	40	16,200	A	2.2E
2484	437	501	OLD HWY 80	UNKNOWN	UNKNOWN	Mountain Empire	40	16,200	A	2.2E
2614	837	626	OLD HWY 80	MILLER VALLEY	CRESTWOOD	Mountain Empire	40	16,200	A	2.2E
2701	115	711	OLD HWY 80	LIVE OAK SPRINGS	TIERRA DEL SOL	Mountain Empire	40	16,200	A	2.2E
2837	3,256	846	OLD HWY 80	TIERRA DEL SOL	JACUMBA	Mountain Empire	40	19,000	A	2.2D
2833	3,256	846	OLD HWY 80	JACUMBA	CARRISO	Mountain Empire	40	19,000	A	2.2A
2829	2,131	848	OLD HWY 80	STARSHIP	TIERRA DEL SOL	Mountain Empire	40	19,000	A	2.2D
2499	1,089	1,014	OLD HWY 80	CAMERON TRUCK	LA POSTA	Mountain Empire	40	16,200	A	2.2E
2743	2,723	1,310	OLD HWY 80	zone connector	UNKNOWN	Mountain Empire	40	19,000	A	2.2D
2739	2,723	1,310	OLD HWY 80	UNKNOWN	MC CAIN VALLEY	Mountain Empire	40	19,000	A	2.2D
2652	1,245	1,341	OLD HWY 80	LIVE OAK	LIVE OAK SPRINGS	Mountain Empire	40	16,200	A	2.2E
2752	1,693	1,427	OLD HWY 80	MC CAIN VALLEY	unknown	Mountain Empire	40	19,000	A	2.2D
2787	1,693	1,427	OLD HWY 80	unknown	STARSHIP	Mountain Empire	40	19,000	A	2.2D
2707	100	1,523	OLD HWY 80	TIERRA DEL SOL	ANGEL	Mountain Empire	40	16,200	A	2.2E
2524	1,048	1,803	OLD HWY 80	KITCHEN CREEK	CAMERON TRUCK	Mountain Empire	40	16,200	A	2.2E
2019	3,263	2,494	OLD HWY 80	RAMP	RAMP	Central Mountain	40	19,000	A	2.2D
2640	1,245	2,723	OLD HWY 80	UNKNOWN	LIVE OAK	Mountain Empire	40	16,200	B	2.2E
2004	423	2,765	OLD HWY 80	PINE BOULEVARD	SUNRISE	Central Mountain	40	16,200	B	2.2E
1787	3,447	3,554	OLD HWY 80	SAMAGATUMA VALLEY	PINE CREEK	Central Mountain	40	16,200	B	2.2E
1681	3,168	3,973	OLD HWY 80	SR-79	SAMAGATUMA VALLEY	Central Mountain	40	16,200	B	2.2E
1961	3,139	4,105	OLD HWY 80	PINE VALLEY	PINE BOULEVARD	Central Mountain	40	19,000	B	2.2B
2009	5,352	4,214	OLD HWY 80	SUNRISE	RAMP	Central Mountain	40	19,000	B	2.2D
1884	1,705	4,418	OLD HWY 80	PINE CREEK	LEBANON	Central Mountain	40	16,200	C	2.2E
2728	4,797	5,262	OLD HWY 80	RIBBONWOOD	zone connector	Mountain Empire	40	19,000	B	2.2D
2713	3,624	6,753	OLD HWY 80	SR-94	zone connector	Mountain Empire	40	19,000	C	2.2D
2637	2,072	8,526	OLD HWY 80	UNKNOWN	UNKNOWN	Mountain Empire	40	16,200	D	2.2E
1631	7,693	8,662	OLD HWY 80	HAWLEY	SILVA	Lakeside	40	19,000	C	2.2B
1923	1,902	9,052	OLD HWY 80	LEBANON	PINE VALLEY	Central Mountain	40	16,200	D	2.2E
2619	3,002	9,434	OLD HWY 80	CRESTWOOD	UNKNOWN	Mountain Empire	40	16,200	D	2.2E
2711	6,418	9,697	OLD HWY 80	zone connector	RIBBONWOOD	Mountain Empire	40	19,000	D	2.2D
1649	10,500	10,909	OLD HWY 80	15405/15420(MHP)	HAWLEY	Lakeside	40	19,000	D	2.2B
1668	9,438	12,507	OLD HWY 80	FLINN SPRINGS	15141 HOLIDAY R	Lakeside	40	19,000	D	2.2B
1665	9,438	12,507	OLD HWY 80	15141 HOLIDAY R	15353/OAK CREEK	Lakeside	40	19,000	D	2.2B
1693	14,555	12,579	OLD HWY 80	MARINA SPRINGS	LABRADOR	Lakeside	40	19,000	D	2.2B
1644	12,298	12,580	OLD HWY 80	15353/OAK CREEK	15405/15420(MHP)	Lakeside	40	19,000	D	2.2B



## SR10 + GPA + PSR + AG + CUMULATIVE/PIPELINE

HWYCLIP2_	UVOL	AVOL	NM	FXNM	TXNM	COMMUNITY	Speed	LOS E THRESHOLD	LOS	Current_ME
1615	9,449	12,682	OLD HWY 80	SILVA	DUNBAR	Alpine	40	19,000	D	2.2B
1686	11,117	13,444	OLD HWY 80	LABRADOR	FLINN SPRINGS	Lakeside	40	19,000	D	2.2B
1703	14,555	18,077	OLD HWY 80	CHIMNEY ROCK	unknown	Lakeside	55	34,200	B	4.1B
1701	14,555	18,077	OLD HWY 80	unknown	MARINA SPRINGS	Lakeside	55	34,200	B	4.1B
1707	18,046	18,297	OLD HWY 80	unknown	CHIMNEY ROCK	Lakeside	55	34,200	B	4.1B
1713	18,046	24,178	OLD HWY 80	BOND	unknown	Lakeside	55	34,200	C	4.1B
1732	16,684	25,124	OLD HWY 80	PECAN PARK	PECAN PARK	Lakeside	55	34,200	C	4.1B
1721	18,046	25,847	OLD HWY 80	PECAN PARK	14315/14328	Lakeside	55	34,200	C	4.1B
1716	18,046	25,847	OLD HWY 80	14315/14328	BOND	Lakeside	55	34,200	C	4.1B
1734	18,677	27,419	OLD HWY 80	SIERRA ALTA	PECAN PARK	Lakeside	55	34,200	D	4.1B
1096	15,003	4,383	OLD JULIAN	KEYES	SHANDY	Ramona	45	16,200	C	2.1E
1095	15,003	4,383	OLD JULIAN	SHANDY	HATFIELD	Ramona	45	16,200	C	2.1E
1121	14,634	4,528	OLD JULIAN	HATFIELD	VISTA RAMONA	Ramona	45	16,200	C	2.1E
1094	11,300	6,868	OLD JULIAN	03RD	KEYES	Ramona	40	16,200	C	2.2E
1120	5,786	6,902	OLD JULIAN	VISTA RAMONA	UNNAMED 11H	Ramona	45	16,200	C	2.1E
1073	5,786	6,902	OLD JULIAN	UNNAMED 11H	JULIAN BRIDGE	Ramona	45	16,200	C	2.1E
1025	15,842	10,087	OLD JULIAN	unknown	UNKNOWN	Ramona	45	16,200	D	2.1E
1005	15,842	10,087	OLD JULIAN	UNKNOWN	JULIAN	Ramona	45	16,200	D	2.1E
1036	17,024	11,658	OLD JULIAN	JULIAN BRIDGE	unknown	Ramona	45	16,200	E	2.1E
395	9,737	2,041	OLD RIVER	WEST LILAC	OLIVEHILL	Bonsall	40	19,000	A	2.2C
408	7,750	4,333	OLD RIVER	OLIVEHILL	GOLFCLUB	Bonsall	40	19,000	B	2.2C
452	13,828	5,285	OLD RIVER	NEW ROAD	LITTLE GOPHER CANYON	Bonsall	40	19,000	B	2.2C
426	14,683	5,762	OLD RIVER	GOLFCLUB	zone connector	Bonsall	40	19,000	B	2.2C
433	14,734	5,764	OLD RIVER	zone connector	NEW ROAD	Bonsall	40	19,000	B	2.2C
468	14,029	5,806	OLD RIVER	LITTLE GOPHER CANYON	unknown	Bonsall	40	19,000	B	2.2C
475	14,029	5,806	OLD RIVER	unknown	unknown	Bonsall	40	19,000	B	2.2C
478	14,029	5,806	OLD RIVER	unknown	MISSION	Bonsall	40	19,000	B	2.2C
150	7,506	4,343	OLD STAGE	zone connector	PALOMINO		40	19,000	B	2.2C
847	15,631	12,646	OLEANDER	SMILAX	ALAMITOS		55	37,000	A	4.1A
356	2,703	2,485	OLIVE HILL	unknown	UNKNOWN	Bonsall	40	19,000	A	2.2C
359	3,724	7,944	OLIVE HILL	OLIVE HILL	zone connector	Bonsall	40	19,000	C	2.2C
343	3,784	8,070	OLIVE HILL	zone connector	unknown	Bonsall	40	19,000	C	2.2C
298	4,947	8,724	OLIVE HILL	BURMA	RANCHO BONITO	Fallbrook	40	9,700	E	2.2F
315	5,662	10,320	OLIVE HILL	RANCHO BONITO	RANCHO CAM	Fallbrook	40	9,700	F	2.2F
290	5,532	10,640	OLIVE HILL	WHITE HORSE	LADERA VISTA	Fallbrook	40	9,700	F	2.2F
292	5,532	10,640	OLIVE HILL	LADERA VISTA	BURMA	Fallbrook	40	9,700	F	2.2F
328	6,057	10,668	OLIVE HILL	RANCHO CAM	zone connector	Fallbrook	40	9,700	F	2.2F
332	6,487	10,791	OLIVE HILL	zone connector	unknown	Fallbrook	40	9,700	F	2.2F
216	6,060	10,905	OLIVE HILL	MISSION	zone connector	Fallbrook	40	9,700	F	2.2F

SR10 + GPA + PSR + AG + CUMULATIVE/PIPELINE

HWYCLIP2_	UVOL	AVOL	NM	FXNM	TXNM	COMMUNITY	Speed	LOS E THRESHOLD	LOS	Current_ME
243	6,335	11,477	OLIVE HILL	zone connector	zone connector	Fallbrook	40	9,700	F	2.2F
377	3,730	11,749	OLIVE HILL	OLIVE HILL	OLIVEHILL	Bonsall	40	19,000	D	2.2C
265	7,169	12,509	OLIVE HILL	zone connector	WHITE HORSE	Fallbrook	40	9,700	F	2.2F
396	4,216	6,057	OLIVEHILL	WEST LILAC	OLD RIVER	Bonsall	40	19,000	C	2.2C
383	4,410	12,764	OLIVEHILL	OLIVE HILL	MISSION	Bonsall	40	19,000	D	2.2C
391	4,216	21,451	OLIVEHILL	MISSION	WEST LILAC	Bonsall	40	28,000	C	4.2B
2014	3,100	1,566	ORO	PERSIMMON	BROADWAY	Lakeside	40	16,200	A	2.2E
1999	1,996	1,639	ORO	GREENFIELD	PERSIMMON	Lakeside	40	16,200	A	2.2E
575	5,610	2,785	OSBORNE	AMSTEL	EAST VISTA	Bonsall	40	19,000	A	2.2A
573	5,610	2,834	OSBORNE	UNKNOWN	AMSTEL	Bonsall	40	19,000	A	2.2A
572	7,479	3,282	OSBORNE	HUTCHISON	UNKNOWN	Bonsall	40	19,000	B	2.2A
587	15,098	4,607	OSBORNE	unknown	BAUTISTA	Bonsall	40	19,000	B	2.2A
571	15,024	4,670	OSBORNE	BAUTISTA	HUTCHISON	Bonsall	40	19,000	B	2.2A
2806	19,465	9,103	OTAY LAKES	UNKNOWN	UNKNOWN	Otay	45	19,000	C	2.1D
2704	12,228	9,724	OTAY LAKES	UNKNOWN	CAMPO	Jamul-Dulzura	45	19,000	D	2.1D
2776	11,350	9,785	OTAY LAKES	MINNEWANNA	UNKNOWN	Jamul-Dulzura	45	19,000	D	2.1D
2774	12,228	9,862	OTAY LAKES	UNKNOWN	UNKNOWN	Jamul-Dulzura	45	19,000	D	2.1D
2804	24,576	10,216	OTAY LAKES	zone connector	UNKNOWN	Otay	55	34,200	A	4.1B
2798	11,819	10,828	OTAY LAKES	unknown	SC 760	Jamul-Dulzura	45	19,000	D	2.1D
2779	11,819	10,828	OTAY LAKES	SC 760	MINNEWANNA	Jamul-Dulzura	45	19,000	D	2.1D
2801	11,819	10,842	OTAY LAKES	unknown	unknown	Jamul-Dulzura	45	19,000	D	2.1D
2802	11,819	11,502	OTAY LAKES	UNKNOWN	unknown	Otay	45	19,000	D	2.1D
2782	27,016	46,483	OTAY LAKES	WUESTE	unknown	Otay	55	34,200	F	4.1B
2788	27,016	46,483	OTAY LAKES	WUESTE	unknown	Otay	55	34,200	F	4.1B
2800	27,016	46,483	OTAY LAKES	unknown	zone connector	Otay	55	34,200	F	4.1B
2904	17,273	11,113	OTAY MESA	ALTA	LOOP		55	37,000	A	4.1A
2902	17,641	28,594	OTAY MESA	BONITA VISTA HIGH	ALTA		55	37,000	C	4.1A
2900	18,880	38,161	OTAY MESA	ENRICO FERMI	BONITA VISTA HIGH		55	37,000	F	4.1A
2898	30,212	42,181	OTAY MESA	UNKNOWN	ENRICO FERMI		55	37,000	F	4.1A
2896	49,122	43,970	OTAY MESA	SUNROAD	VANN CENTRE	Otay	65	57,000	C	6.2
2899	37,032	45,431	OTAY MESA	VANN CENTRE	UNKNOWN		65	57,000	D	6.2
1823	954	1,090	OTTO	EAST VICTORIA	WILLOWS	Alpine/No a complete road	40	19,000	A	2.2C
321	17,531	9,364	PALA	COLE GRADE	unknown	Pala-Pauma	45	19,000	C	2.1D
330	17,531	9,364	PALA	unknown	NEW ROAD	Pala-Pauma	45	19,000	C	2.1D
389	19,876	12,268	PALA	LAZY H	UNKNOWN	Pala-Pauma	45	19,000	D	2.1D
371	19,588	12,359	PALA	NEW ROAD	LAZY H	Pala-Pauma	45	19,000	D	2.1D
271	17,464	14,092	PALA	zone connector	PAUMA RESERVATION	Pala-Pauma	45	19,000	E	2.1D
254	17,326	14,334	PALA	SR-76	unknown	Pala-Pauma	45	19,000	E	2.1D
263	17,326	14,334	PALA	unknown	zone connector	Pala-Pauma	45	19,000	E	2.1D

SR10 + GPA + PSR + AG + CUMULATIVE/PIPELINE

HWYCLIP2_	UVOL	AVOL	NM	FXNM	TXNM	COMMUNITY	Speed	LOS E THRESHOLD	LOS	Current_ME
196	17,103	14,619	PALA	unknown	zone connector	Pala-Pauma	45	19,000	E	2.1D
236	16,900	14,682	PALA	UNKNOWN	SR-76	Pala-Pauma	45	19,000	E	2.1D
214	16,900	14,684	PALA	zone connector	UNKNOWN	Pala-Pauma	45	19,000	E	2.1D
188	17,103	14,981	PALA	zone connector	unknown	Pala-Pauma	45	19,000	E	2.1D
399	19,558	15,239	PALA	UNKNOWN	VALLEY CENTER	Pala-Pauma	45	19,000	E	2.1D
175	18,005	15,714	PALA	LILAC	zone connector	Pala-Pauma	45	19,000	E	2.1D
172	18,444	16,269	PALA	03RD	UNKNOWN	Pala-Pauma	45	19,000	E	2.1D
173	18,444	16,269	PALA	UNKNOWN	PALA MISSION	Pala-Pauma	45	19,000	E	2.1D
296	19,173	18,224	PALA	PAUMA RESERVATION	unknown	Pala-Pauma	45	19,000	E	2.1D
301	19,173	18,224	PALA	unknown	COLE GRADE	Pala-Pauma	45	19,000	E	2.1D
169	18,444	18,276	PALA	PALA MISSION	03RD	Pala-Pauma	45	19,000	E	2.1D
170	19,172	18,301	PALA	PALA MISSION	LILAC	Pala-Pauma	45	19,000	E	2.1D
166	24,102	33,344	PALA	PALA MISSION	PALA MISSION	Pala-Pauma	45	19,000	F	2.1D
224	26,797	33,633	PALA	COUSER CANYON	UNKNOWN	Pala-Pauma	45	19,000	F	2.1D
189	26,859	33,663	PALA	UNKNOWN	UNKNOWN	Pala-Pauma	45	19,000	F	2.1D
164	24,102	35,207	PALA	UNKNOWN	PALA MISSION	Pala-Pauma	45	19,000	F	2.1D
310	44,542	37,223	PALA	GIRD	zone connector	Fallbrook	55	37,000	F	4.1A
305	45,289	39,212	PALA	zone connector	zone connector	Fallbrook	55	37,000	F	4.1A
288	46,073	41,928	PALA	zone connector	OLD HWY 395	Fallbrook	55	37,000	F	4.1A
352	47,939	42,290	PALA	MISSION	zone connector	Bonsall	55	37,000	F	4.1A
267	31,963	42,304	PALA	RAMP	RAMP	Fallbrook	55	37,000	F	4.1A
324	44,831	43,325	PALA	CALLE DE LA VUELTA	VIA MONSERATE	Fallbrook	55	37,000	F	4.1A
226	32,028	44,101	PALA	RICE CANYON	COUSER CANYON	Fallbrook	55	37,000	F	4.1A
337	44,778	44,473	PALA	zone connector	RAMONA	Fallbrook	55	37,000	F	4.1A
326	44,655	44,531	PALA	RAMONA	CALLE DE LA VUELTA	Fallbrook	55	37,000	F	4.1A
240	22,243	44,606	PALA	PALA-NEW	RICE CANYON	Fallbrook	55	37,000	F	4.1A
319	46,395	45,950	PALA	VIA MONSERATE	UNKNOWN	Fallbrook	55	37,000	F	4.1A
311	46,395	45,950	PALA	UNKNOWN	LIMBER PINE	Fallbrook	55	37,000	F	4.1A
308	46,395	45,950	PALA	LIMBER PINE	GIRD	Fallbrook	55	37,000	F	4.1A
272	42,915	46,558	PALA	OLD HWY 395	RAMP	Fallbrook	55	37,000	F	4.1A
259	31,671	48,676	PALA	RAMP	PALA RD	Fallbrook	55	37,000	F	4.1A
252	31,671	48,676	PALA	PALA RD	PANKEY	Fallbrook	55	37,000	F	4.1A
248	25,850	49,853	PALA	PANKEY	STEWART CANYON	Fallbrook	55	37,000	F	4.1A
367	73,319	59,235	PALA	MISSION	MISSION	Bonsall	65	57,000	F	6.2
262	9,390	9,956	PALA MESA	UNKNOWN	UNKNOWN	Fallbrook	40	9,700	F	2.2F
246	9,390	9,956	PALA MESA	UNKNOWN	WILT	Fallbrook	40	9,700	F	2.2F
261	9,264	10,203	PALA MESA	GIRD	UNKNOWN	Fallbrook	40	9,700	F	2.2F
234	9,505	12,085	PALA MESA	WILT	DAISY	Fallbrook	40	9,700	F	2.2F
230	9,259	13,403	PALA MESA	OLD HWY 395	PANKEY	Fallbrook	45	19,000	D	2.1A

SR10 + GPA + PSR + AG + CUMULATIVE/PIPELINE

HWYCLIP2_	UVOL	AVOL	NM	FXNM	TXNM	COMMUNITY	Speed	LOS E THRESHOLD	LOS	Current_ME
232	10,325	13,470	PALA MESA	DAISY	OLD HWY 395	Fallbrook	40	9,700	F	2.2F
4	2,441	2,586	PALA TEMECULA	zone connector	MAGEE	Pala-Pauma	40	19,000	A	2.2D
13	2,441	2,586	PALA TEMECULA	MAGEE	zone connector	Pala-Pauma	40	19,000	A	2.2D
84	2,876	5,677	PALA TEMECULA	zone connector	zone connector	Pala-Pauma	40	19,000	B	2.2D
111	5,293	12,427	PALA TEMECULA	zone connector	TEMAPALA	Pala-Pauma	40	19,000	D	2.2D
156	6,386	13,482	PALA TEMECULA	TEMAPALA	PALA MISSION	Pala-Pauma	40	19,000	D	2.2D
244	22,958	46,067	PALA-NEW	STEWART CANYON	PALA	Fallbrook	55	37,000	F	4.1A
503	126	1,332	PALM CANYON	YAQUI PASS	UNKNOWN	Desert	45	19,000	A	2.1D
500	126	1,332	PALM CANYON	UNKNOWN	PEG LEG	Desert	45	19,000	A	2.1D
504	467	3,482	PALM CANYON	zone connector	YAQUI PASS	Desert	45	19,000	B	2.1D
509	2,978	3,685	PALM CANYON	UNKNOWN	BORREGO VALLEY	Desert	40	19,000	B	2.2A
505	1,226	3,993	PALM CANYON	BORREGO VALLEY	zone connector	Desert	45	19,000	B	2.1D
511	7,836	5,711	PALM CANYON	DI GIORGIO	UNKNOWN	Desert	40	19,000	B	2.2A
522	12,808	6,145	PALM CANYON	MONTEZUMA VALLEY	UNKNOWN	Desert	40	19,000	C	2.2A
523	14,902	9,645	PALM CANYON	UNKNOWN	OCOTILLO	Desert	40	19,000	D	2.2A
514	10,502	11,666	PALM CANYON	UNKNOWN	DI GIORGIO	Desert	40	19,000	D	2.2A
520	18,116	11,755	PALM CANYON	OCOTILLO	UNKNOWN	Desert	40	19,000	D	2.2A
515	11,560	11,813	PALM CANYON	STIRRUP	UNKNOWN	Desert	40	19,000	D	2.2A
516	11,838	19,157	PALM CANYON	CHRISTMAS S	STIRRUP	Desert	40	19,000	F	2.2A
519	24,798	20,097	PALM CANYON	UNKNOWN	CHRISTMAS N	Desert	40	19,000	F	2.2A
1522	4,873	6,708	PALM ROW	LAKESIDE	PLAZA PASEO	Lakeside	40	16,200	C	2.2E
1551	5,398	8,409	PALM ROW	PLAZA PASEO	RIVERSIDE	Lakeside	40	16,200	D	2.2E
152	11,624	2,644	PALOMINO	OLD STAGE	BEAMAN	Fallbrook	40	19,000	A	2.2C
135	5,996	4,826	PALOMINO	MC DONALD	CHRISTI	Fallbrook	40	19,000	B	2.2C
137	5,996	4,826	PALOMINO	CHRISTI	STAGE COACH	Fallbrook	40	19,000	B	2.2C
151	7,727	4,851	PALOMINO	BEAMAN	UNKNOWN	Fallbrook	40	19,000	B	2.2C
134	8,707	4,941	PALOMINO	UNKNOWN	MC DONALD	Fallbrook	40	19,000	B	2.2C
985	13,141	4,705	PAMO	PILE	ELM	Ramona	40	16,200	C	2.2E
251	9,968	16,383	PANKEY	PALA	SHEARER	Fallbrook	45	16,200	F	2.1E
242	10,612	19,012	PANKEY	PALA MESA	PNAKEY PLACE	Fallbrook	45	19,000	F	2.1A
249	11,056	21,906	PANKEY	PNAKEY PLACE	PALA	Fallbrook	45	19,000	F	2.1A
704	905	7,310	PARADISE MTN	unknown	GUEJITO	Valley Center	40	16,200	D	2.2E
705	5,237	10,041	PARADISE MTN	zone connector	unknown	Valley Center	40	16,200	D	2.2E
702	5,644	10,835	PARADISE MTN	LAKE WOHLFORD	zone connector	Valley Center	40	16,200	D	2.2E
2624	22,041	22,067	PARADISE VALLEY	unknown	WORTHINGTON	Spring Valley	55	34,200	B	4.1B
2621	22,027	23,852	PARADISE VALLEY	MEADOWBROOK	unknown	Spring Valley	55	34,200	C	4.1B
2605	25,184	31,655	PARADISE VALLEY	ELKELTON	RAMP	Spring Valley	55	34,200	E	4.1B
2617	31,518	32,063	PARADISE VALLEY	zone connector	ELKELTON	Spring Valley	55	34,200	E	4.1B
2608	31,518	32,063	PARADISE VALLEY	ELKELTON	ELKELTON	Spring Valley	55	34,200	E	4.1B

## SR10 + GPA + PSR + AG + CUMULATIVE/PIPELINE

HWYCLIP2_	UVOL	AVOL	NM	FXNM	TXNM	COMMUNITY	Speed	LOS E THRESHOLD	LOS	Current_ME
2622	30,592	32,235	PARADISE VALLEY	WORTHINGTON	zone connector	Spring Valley	55	34,200	E	4.1B
2601	32,631	35,369	PARADISE VALLEY	RAMP	UNKNOWN	Spring Valley	55	34,200	F	4.1B
2597	32,631	37,287	PARADISE VALLEY	UNKNOWN	SWEETWATER-NEW		55	34,200	F	4.1B
2592	35,685	40,189	PARADISE VALLEY	SWEETWATER-NEW	zone connector		55	34,200	F	4.1B
2591	34,150	40,199	PARADISE VALLEY	zone connector	JAMACHA BOULEVARD	Spring Valley	55	37,000	F	4.1A
1262	10,792	8,508	PASEO DELICIAS	LA GRANADA	LINEA DEL CIELO	San Dieguito	40	19,000	C	2.2A
1258	9,395	15,373	PASEO DELICIAS	DEL DIOS ROUNDABOUT1	LA GRANADA	San Dieguito	40	19,000	E	2.2A
1208	18,502	24,756	PASEO DELICIAS	DEL DIOS ROUNDABOUT2	LA VALLE PLATEADA	San Dieguito	40	19,000	F	2.2A
1219	21,030	24,894	PASEO DELICIAS	LA VALLE PLATEADA	DEL DIOS ROUNDABOUT1	San Dieguito	40	19,000	F	2.2A
1155	16,719	25,643	PASEO DELICIAS	DEL DIOS ROUNDABOUT3	DEL DIOS ROUNDABOUT2	San Dieguito	40	19,000	F	2.2A
417	4,357	7,768	PAUMA HEIGHTS	SADDLEBACK	COLE GRADE		40	19,000	C	2.2C
471	126	1,277	PEG LEG	unknown	unknown	Desert	45	19,000	A	2.1D
495	126	1,332	PEG LEG	unknown	PALM CANYON	Desert	45	19,000	A	2.1D
420	126	1,350	PEG LEG	BORREGO SALTON SEAWA	unknown	Desert	45	19,000	A	2.1D
1927	5,995	4,494	PEPPER	TOPPER	BRADLEY	Lakeside	40	19,000	B	2.2C
1922	5,479	4,496	PEPPER	01ST	TOPPER	Lakeside	40	19,000	B	2.2C
1930	9,246	8,021	PEPPER	PEPPER HILL	JACKSON HILL	Lakeside	40	19,000	C	2.2C
1933	9,070	8,092	PEPPER	JACKSON HILL	CHATSBURY	Lakeside	40	19,000	C	2.2C
1929	9,484	8,103	PEPPER	PEERLESS	PEPPER HILL	Lakeside	40	19,000	C	2.2C
1916	6,680	8,521	PEPPER	PEPPER VILLA	unknown	Lakeside	40	19,000	C	2.2C
1921	6,680	8,521	PEPPER	unknown	01ST	Lakeside	40	19,000	C	2.2C
1915	6,680	8,832	PEPPER	MOLLISON	PEPPER VILLA	Lakeside	40	19,000	C	2.2C
1911	7,924	10,507	PEPPER	BATES	MOLLISON	Lakeside	40	19,000	D	2.2C
1902	8,436	11,017	PEPPER	GARYWOOD/MARLINDA	BATES	Lakeside	40	19,000	D	2.2C
1900	9,568	12,455	PEPPER	ROXANNE	GARYWOOD/MARLINDA	Lakeside	40	19,000	D	2.2C
1898	10,063	12,465	PEPPER	GRAVES	VULCAN	Lakeside	40	19,000	D	2.2C
1899	10,063	12,465	PEPPER	VULCAN	ROXANNE	Lakeside	40	19,000	D	2.2C
1928	11,505	13,708	PEPPER	WINTER GARDENS	PEERLESS	Lakeside	40	19,000	E	2.2C
1926	21,063	24,528	PEPPER	BRADLEY	02ND	Lakeside	55	34,200	C	4.1B
182	2,477	4,094	PEPPER TREE	CALAVO	STAGE COACH	Fallbrook	40	16,200	B	2.2E
180	2,679	4,842	PEPPER TREE	MC DONALD	CALAVO	Fallbrook	40	16,200	C	2.2E
178	2,640	4,982	PEPPER TREE	UNKNOWN	MC DONALD	Fallbrook	40	16,200	C	2.2E
179	4,095	7,270	PEPPER TREE	UNKNOWN	UNKNOWN	Fallbrook	40	16,200	D	2.2E
174	7,149	8,670	PEPPER TREE	MISSION	UNKNOWN	Fallbrook	40	16,200	D	2.2E
57	15,061	21,081	PICO	KALMIA	MISSION	Fallbrook	40	19,000	F	2.2C
973	12,606	4,543	PILE	UNKNOWN	MAGNOLIA	Ramona	40	16,200	C	2.2E
971	13,092	5,097	PILE	PAMO	UNKNOWN	Ramona	40	16,200	C	2.2E
1051	11,676	12,517	PINE	OLIVE	zone connector	Ramona	40	19,000	D	2.2D
1055	12,148	12,525	PINE	zone connector	10TH	Ramona	40	19,000	D	2.2D

SR10 + GPA + PSR + AG + CUMULATIVE/PIPELINE

HWYCLIP2_	UVOL	AVOL	NM	FXNM	TXNM	COMMUNITY	Speed	LOS E THRESHOLD	LOS	Current_ME
1008	16,036	14,316	PINE	SA 603	CEDAR	Ramona	40	19,000	E	2.2D
1014	18,143	15,055	PINE	CEDAR	unknown	Ramona	40	19,000	E	2.2D
1027	18,143	15,055	PINE	unknown	OLIVE	Ramona	40	19,000	E	2.2D
1063	588	1,350	PINE HILLS	zone connector	BOULDER CREEK	Julian	40	9,700	A	2.2F
994	2,583	2,998	PINE HILLS	SR-78	DEER LAKE PARK	Julian	40	9,700	A	2.2F
1013	2,564	3,102	PINE HILLS	DEER LAKE PARK	zone connector	Julian	40	9,700	A	2.2F
1465	2,036	2,035	PINEHURST	MANZANITA	unknown	Lakeside	40	16,200	B	2.2E
1472	2,036	2,035	PINEHURST	unknown	EUCALYPTUS HILLS	Lakeside	40	16,200	B	2.2E
2778	2,411	15,153	PLAZA BONITA RD	BONITA MESA	BONITA		55	34,200	B	4.1B
848	29,951	22,628	POINSETTIA	OLEANDER	LA MIRADA		55	34,200	B	4.1B
1278	47,745	35,593	POMERADO	RAMP	RAMP	County Islands	55	37,000	E	4.1A
4281	49,835	36,645	POMERADO	WILLOW CREEK	UNKNOWN	County Islands	55	37,000	E	4.1A
1279	49,835	36,645	POMERADO	UNKNOWN	RAMP	County Islands	55	37,000	E	4.1A
1477	10,381	7,382	POST HILL	BRIDLEPATH	VALLE VISTA	Lakeside	40	16,200	D	2.2E
1467	9,495	8,657	POST HILL	SR-67	BRIDLEPATH	Lakeside	40	16,200	D	2.2E
2817	1,913	73	POTRERO VALLEY	UNKNOWN	UNKNOWN	Mountain Empire	40	16,200	A	2.2E
2818	251	650	POTRERO VALLEY	HARRIS RANCH	UNKNOWN	Mountain Empire	40	16,200	A	2.2E
2834	2,281	1,264	POTRERO VALLEY	UNKNOWN	unknown	Mountain Empire	40	16,200	A	2.2E
2842	2,281	3,939	POTRERO VALLEY	unknown	SR-94	Mountain Empire	35	8,000	B	2.3C
2697	2,379	1,865	PROCTOR VALLEY	SAN MIGUEL	unknown		#N/A	#N/A	#N/A	LPR
2678	6,593	2,342	PROCTOR VALLEY	unknown	SAN MIGUEL		#N/A	#N/A	#N/A	LPR
2547	13,216	5,303	PROCTOR VALLEY	SCHLEE CANYON	MAXFIELD	Jamul-Dulzura	40	16,200	C	2.2E
2577	13,405	6,202	PROCTOR VALLEY	CALLE BUENO GANAR	unknown	Jamul-Dulzura	40	16,200	C	2.2E
2555	13,405	6,202	PROCTOR VALLEY	unknown	SCHLEE CANYON	Jamul-Dulzura	40	16,200	C	2.2E
2588	13,261	6,721	PROCTOR VALLEY	MELODY	CALLE BUENO GANAR	Jamul-Dulzura	40	16,200	C	2.2E
2546	12,393	9,019	PROCTOR VALLEY	MAXFIELD	CAMPO	Jamul-Dulzura	40	16,200	D	2.2E
2589	16,407	10,534	PROCTOR VALLEY	PIONEER	MELODY	Jamul-Dulzura	40	16,200	D	2.2E
2732	13,438	10,857	PROCTOR VALLEY	zone connector	zone connector	Jamul-Dulzura	40	16,200	D	2.2E
2760	14,504	12,195	PROCTOR VALLEY	UNKNOWN	zone connector	Jamul-Dulzura	40	16,200	E	2.2E
2759	14,504	12,377	PROCTOR VALLEY	EASTLAKE WOODS	UNKNOWN	Jamul-Dulzura	40	16,200	E	2.2E
2689	11,791	12,552	PROCTOR VALLEY	zone connector	unknown	Jamul-Dulzura	40	16,200	E	2.2E
2636	11,791	12,552	PROCTOR VALLEY	unknown	SC 770	Jamul-Dulzura	40	16,200	E	2.2E
2630	11,791	12,552	PROCTOR VALLEY	SC 770	MILLAR RANCH	Jamul-Dulzura	40	16,200	E	2.2E
2625	11,791	12,552	PROCTOR VALLEY	MILLAR RANCH	ECHO VALLEY	Jamul-Dulzura	40	16,200	E	2.2E
2609	12,180	12,863	PROCTOR VALLEY	ECHO VALLEY	PIONEER	Jamul-Dulzura	40	16,200	E	2.2E
1515	351	576	QUAIL CANYON	BLOSSOM VALLEY	QUAIL VALLEY	Lakeside	40	16,200	A	2.2E
1493	1,729	656	QUAIL CANYON	zone connector	HAWLEY	Lakeside	40	16,200	A	2.2E
1502	3,414	682	QUAIL CANYON	BLOSSOM VALLEY	unknown	Lakeside	40	16,200	A	2.2E
1495	3,414	682	QUAIL CANYON	unknown	zone connector	Lakeside	40	16,200	A	2.2E

SR10 + GPA + PSR + AG + CUMULATIVE/PIPELINE

HWYCLIP2_	UVOL	AVOL	NM	FXNM	TXNM	COMMUNITY	Speed	LOS E THRESHOLD	LOS	Current_ME
1539	563	1,228	QUAIL CANYON	QUAIL VALLEY	unknown	Lakeside	40	16,200	A	2.2E
1696	499	1,581	QUAIL CANYON	PALOMINO RIDGE	BLOSSOM VALLEY	Lakeside	40	16,200	A	2.2E
1643	563	1,633	QUAIL CANYON	unknown	PALOMINO RIDGE	Lakeside	40	16,200	A	2.2E
21	2,751	1,850	RAINBOW GLEN	OLD 395	RAINBOW VALLEY	Rainbow	40	16,200	A	2.2E
20	3,310	3,000	RAINBOW VALLEY	zone connector	RAINBOW GLEN	Rainbow	40	16,200	B	2.2E
17	1,082	3,010	RAINBOW VALLEY	HUFFSTATLER	UNKNOWN	Rainbow	40	16,200	B	2.2E
16	1,082	3,010	RAINBOW VALLEY	08TH	HUFFSTATLER	Rainbow	40	16,200	B	2.2E
19	884	3,115	RAINBOW VALLEY	UNKNOWN	zone connector	Rainbow	40	16,200	B	2.2E
15	11,418	5,452	RAINBOW VALLEY	05TH	08TH	Rainbow	40	16,200	C	2.2E
6	13,591	5,578	RAINBOW VALLEY	RAINBOW VALLEY WEST	CHICA	Rainbow	40	16,200	C	2.2E
9	12,651	5,683	RAINBOW VALLEY	CHICA	05TH	Rainbow	40	16,200	C	2.2E
3	14,915	5,665	RAINBOW VALLEY WEST	OLD 395	RAINBOW VALLEY	Rainbow	40	19,000	B	2.2C
1	12,243	11,824	RAINBOW VALLEY WEST	RAMP	RAMP	Rainbow	40	19,000	D	2.2D
2	24,944	23,948	RAINBOW VALLEY WEST	RAMP	OLD 395	Rainbow	40	19,000	F	2.2D
1353	1,166	617	RAMONA	WARNOCK	DYE	Ramona	40	19,000	A	2.2C
1307	2,035	1,104	RAMONA	BOUNDARY	WARNOCK	Ramona	40	19,000	A	2.2C
1261	1,531	2,678	RAMONA	HANSON	zone connector	Ramona	40	19,000	A	2.2C
1282	2,652	2,980	RAMONA	zone connector	BOUNDARY	Ramona	40	19,000	A	2.2C
1205	6,865	9,559	RAMONA	H	ROWLEY	Ramona	40	19,000	D	2.2C
1214	7,372	9,848	RAMONA	ROWLEY	HANSON	Ramona	40	19,000	D	2.2C
1188	6,716	10,366	RAMONA	RAYMOND	H	Ramona	40	19,000	D	2.2C
1151	8,738	11,926	RAMONA	RAYMOND	MAIN	Ramona	40	19,000	D	2.2C
1257	22,801	21,450	RANCHO BERNARDO	UNKNOWN	UNKNOWN	San Dieguito	55	34,200	B	4.1B
1263	22,801	21,450	RANCHO BERNARDO	UNKNOWN	DOVE CANYON	San Dieguito	55	34,200	B	4.1B
1268	22,622	21,559	RANCHO BERNARDO	CAM DEL NORTE	RALPHS RANCH		55	34,200	B	4.1B
1264	19,467	21,559	RANCHO BERNARDO	DOVE CANYON	ALVA	San Dieguito	55	34,200	B	4.1B
1255	31,796	29,269	RANCHO BERNARDO	ALVA	CAM SAN BERNARDO	San Dieguito	55	34,200	D	4.1B
1251	22,801	32,763	RANCHO BERNARDO	RALPHS RANCH	UNKNOWN		55	34,200	E	4.1B
1256	46,154	35,685	RANCHO BERNARDO	CAM SAN BERNARDO	VIA DEL CAMPO	San Dieguito	55	34,200	F	4.1B
17625	49,821	15,748	RANCHO SANTA FE	CAMINO DEL	unknown		65	57,000	A	6.2
17626	52,242	21,764	RANCHO SANTA FE	LAKE	CAMINO DEL		65	57,000	A	6.2
1138	30,038	26,031	RANCHO SANTA FE	zone connector	LA BAJADA	San Dieguito	40	9,700	F	2.2F
17632	49,616	42,545	RANCHO SANTA FE	MEADOWLARK RANCH	MELROSE		65	57,000	C	6.2
17628	49,547	42,909	RANCHO SANTA FE	UNKNOWN	REDWING		65	57,000	C	6.2
17633	49,547	42,909	RANCHO SANTA FE	REDWING	MEADOWLARK RANCH		65	57,000	C	6.2
17630	49,698	43,320	RANCHO SANTA FE	VIA ALLONDRA	UNKNOWN		65	57,000	C	6.2
17631	49,821	44,249	RANCHO SANTA FE	unknown	VIA ALLONDRA		65	57,000	C	6.2
17629	56,297	44,673	RANCHO SANTA FE	SOMERSET	LAKE		65	57,000	D	6.2
17627	56,610	46,767	RANCHO SANTA FE	SAN MARCOS	SOMERSET		65	57,000	D	6.2

SR10 + GPA + PSR + AG + CUMULATIVE/PIPELINE

HWYCLIP2_	UVOL	AVOL	NM	FXNM	TXNM	COMMUNITY	Speed	LOS E THRESHOLD	LOS	Current_ME
655	8,942	3,755	RANGO	BORREGO VALLEY	zone connector	Desert	40	19,000	B	2.2D
661	9,748	3,957	RANGO	zone connector	YAQUI PASS	Desert	40	19,000	B	2.2D
138	7,720	10,596	RECHE	STAGE COACH	UNKNOWN	Fallbrook	40	19,000	D	2.2B
140	9,094	10,800	RECHE	UNKNOWN	FALLBROOK	Fallbrook	40	19,000	D	2.2B
186	10,584	11,050	RECHE	VIA VISTA	RABBIT HILL	Fallbrook	40	19,000	D	2.2C
184	11,018	11,768	RECHE	RABBIT HILL	YUCCA	Fallbrook	40	19,000	D	2.2C
185	11,269	13,015	RECHE	GIRD	VIA VISTA	Fallbrook	40	19,000	D	2.2C
147	11,728	13,090	RECHE	YUCCA	RANGER	Fallbrook	40	19,000	D	2.2C
129	12,512	14,594	RECHE	RANGER	OLD HWY 395	Fallbrook	40	19,000	E	2.2C
183	13,131	15,363	RECHE	LIVE OAK PARK	GIRD	Fallbrook	40	19,000	E	2.2C
146	16,978	15,821	RECHE	GREEN CANYON	LIVE OAK PARK	Fallbrook	40	19,000	E	2.2C
142	18,367	17,086	RECHE	LOS AMIGOS	GREEN CANYON	Fallbrook	40	19,000	E	2.2B
141	17,888	17,420	RECHE	FALLBROOK	LOS AMIGOS	Fallbrook	40	19,000	E	2.2B
2164	7,130	4,859	RESMAR	GRANDVIEW	CONRAD	Valle de Oro	40	16,200	C	2.2E
2669	3,842	8,861	RIBBONWOOD	RAMP	RAMP	Mountain Empire	40	19,000	C	2.2C
2708	8,137	14,176	RIBBONWOOD	RAMP	OLD HWY 80	Mountain Empire	40	19,000	E	2.2C
25	11,104	3,982	RICE CANYON	08TH	unknown	Rainbow	40	16,200	B	2.2E
29	11,104	3,982	RICE CANYON	unknown	unknown	Rainbow	40	16,200	B	2.2E
54	11,104	3,982	RICE CANYON	unknown	zone connector	Rainbow	40	16,200	B	2.2E
122	11,209	5,589	RICE CANYON	zone connector	unknown	Rainbow	40	16,200	C	2.2E
187	11,209	5,687	RICE CANYON	unknown	HUNTLEY	Pala-Pauma	40	19,000	B	2.2D
204	11,253	6,132	RICE CANYON	HUNTLEY	zone connector	Fallbrook	40	9,700	B	2.2F
227	10,562	6,435	RICE CANYON	zone connector	PALA	Fallbrook	40	9,700	B	2.2F
1740	11,213	8,269	RIOS CANYON NEW	zone connector	OLD HWY 80		55	34,200	A	4.1B
1664	22,878	21,206	RIVERFORD	RAMP	WOODSIDE	Lakeside	55	34,200	B	4.1B
1628	32,091	24,984	RIVERFORD	RIVERSIDE	WOODSIDE(N)	Lakeside	55	34,200	C	4.1B
1640	27,908	28,853	RIVERFORD	WOODSIDE(N)	RAMP	Lakeside	65	57,000	B	6.2
1765	4,092	3,394	RIVERSIDE	VIEJAS GRADE	SR-79	Central Mountain	35	8,000	B	2.3C
1517	20,347	15,857	RIVERSIDE	LAKESIDE	UNKNOWN	Lakeside	55	34,200	B	4.1B
1520	19,870	16,299	RIVERSIDE	11949-MHP	LAKESIDE	Lakeside	55	34,200	B	4.1B
1523	20,737	17,861	RIVERSIDE	CHARLESTON BAY	11949-MHP	Lakeside	55	34,200	B	4.1B
1530	21,086	17,962	RIVERSIDE	VISTA CAMINO	CHARLESTON BAY	Lakeside	55	34,200	B	4.1B
1511	20,347	18,044	RIVERSIDE	UNKNOWN	VALLE VISTA		55	34,200	B	4.1B
1550	22,005	21,479	RIVERSIDE	PALM ROW	VISTA CAMINO	Lakeside	55	34,200	B	4.1B
1571	29,619	25,646	RIVERSIDE	RIVERFORD	PALM ROW	Lakeside	55	34,200	C	4.1B
20218	12,597	10,843	ROCK SPRINGS	NORDAHL	zone connector		55	34,200	A	4.1B
5276	18,965	13,353	ROCK SPRINGS	SEVEN OAKES	BORDEN		55	34,200	A	4.1B
20216	20,298	13,726	ROCK SPRINGS	MONTIEL	SEVEN OAKES		55	34,200	B	4.1B
20219	12,769	14,198	ROCK SPRINGS	zone connector	DEODAR		55	34,200	B	4.1B



SR10 + GPA + PSR + AG + CUMULATIVE/PIPELINE

HWYCLIP2_	UVOL	AVOL	NM	FXNM	TXNM	COMMUNITY	Speed	LOS E THRESHOLD	LOS	Current_ME
20217	15,642	14,198	ROCK SPRINGS	DEODAR	MONTIEL		55	34,200	B	4.1B
20220	18,059	15,402	ROCK SPRINGS	BENNETT	REES		55	34,200	B	4.1B
20222	18,533	15,645	ROCK SPRINGS	REES	UNNAMED 9F		55	34,200	B	4.1B
20221	18,533	15,645	ROCK SPRINGS	UNNAMED 9F	NORDAHL		55	34,200	B	4.1B
1040	4,707	4,006	SA 330	SA 603	zone connector	Ramona	45	16,200	B	2.1E
1082	5,565	4,782	SA 330	zone connector	MONTECITO	Ramona	40	16,200	C	2.2E
1143	6,882	5,997	SA 330	MONTECITO	zone connector		40	16,200	C	2.2E
1168	7,558	6,370	SA 330	zone connector	HOWELL	Ramona	40	16,200	C	2.2E
463	682	913	SADDLEBACK	COOL VALLEY	PAUMA HEIGHTS		35	8,000	A	2.3C
1413	6,845	6,718	SAN DIEGUITO	unknown	RANCHO DIEGUENO	San Dieguito	55	37,000	A	4.1A
1408	6,845	6,718	SAN DIEGUITO	EL APAJO	unknown	San Dieguito	55	37,000	A	4.1A
1417	7,848	7,397	SAN DIEGUITO	RANCHO DIEGUENO	UNKNOWN	San Dieguito	55	37,000	A	4.1A
1420	7,848	7,598	SAN DIEGUITO	UNKNOWN	CAM SANTA FE	San Dieguito	55	37,000	A	4.1A
1393	31,295	18,087	SAN DIEGUITO	UNKNOWN	VIA DOS VALLES	San Dieguito	45	19,000	E	2.1A
1403	32,192	18,145	SAN DIEGUITO	VIA DOS VALLES	EL APAJO	San Dieguito	45	19,000	E	2.1A
891	742	2,305	SAN FELIPE	SC 860	SR-78	North Mountain	40	16,200	B	2.2E
862	956	2,547	SAN FELIPE	zone connector	SC 860	North Mountain	40	16,200	B	2.2E
742	1,074	2,709	SAN FELIPE	MONTEZUMA VALLEY	zone connector	North Mountain	40	16,200	B	2.2E
643	11,161	5,900	SAN FELIPE	SR-79	CAM SAN IGNACIO	North Mountain	40	16,200	C	2.2E
656	11,785	6,592	SAN FELIPE	CAM SAN IGNACIO	MONTEZUMA VALLEY	North Mountain	40	16,200	C	2.2E
29702	15,059	21,353	SAN PASQUAL	ZERMATT	VIA RANCHO	North County Metro	40	9,700	F	2.2F
901	30,587	10,501	SAN PASQUAL VALLEY	SAN PASQUAL STORE	BANDY CANYON		55	37,000	A	4.1A
908	29,095	13,043	SAN PASQUAL VALLEY	zone connector	UNNAMED 12D		55	37,000	A	4.1A
909	31,010	13,348	SAN PASQUAL VALLEY	BANDY CANYON	zone connector		55	37,000	A	4.1A
5430	24,906	17,695	SAN PASQUAL VALLEY	17TH	BEAR VALLEY		55	34,200	B	4.1B
29790	27,354	18,378	SAN PASQUAL VALLEY	zone connector	CLOVERDALE		55	37,000	B	4.1A
29789	27,354	18,378	SAN PASQUAL VALLEY	CLOVERDALE	VIA RANCHO		55	37,000	B	4.1A
29788	27,803	18,638	SAN PASQUAL VALLEY	SR-78 NEW	zone connector		55	37,000	B	4.1A
29809	28,140	19,306	SAN PASQUAL VALLEY	TEEPEE	HIGHGROVE		55	37,000	B	4.1A
29810	28,140	19,306	SAN PASQUAL VALLEY	HIGHGROVE	OLD SAN PASQUAL		55	37,000	B	4.1A
29807	28,526	20,008	SAN PASQUAL VALLEY	SUMMIT	TEEPEE		55	37,000	B	4.1A
5304	24,933	20,126	SAN PASQUAL VALLEY	IDAHO	17TH		55	34,200	B	4.1B
29806	32,919	20,261	SAN PASQUAL VALLEY	BEAR VALLEY	CITRUS		55	37,000	B	4.1A
902	31,539	21,009	SAN PASQUAL VALLEY	UNKNOWN	SAN PASQUAL STORE		55	34,200	B	4.1B
29808	31,516	21,213	SAN PASQUAL VALLEY	CITRUS	SUMMIT		55	37,000	B	4.1A
3286	37,593	21,412	SAN PASQUAL VALLEY	OAK HILL	BIRCH		55	34,200	B	4.1B
5303	35,921	27,223	SAN PASQUAL VALLEY	BIRCH	IDAHO	North County Metro	55	34,200	C	4.1B
1377	2,919	4,572	SAN VICENTE	GUNN STAGE	UNKNOWN	Ramona	55	37,000	A	4.1A
1385	2,919	4,572	SAN VICENTE	UNKNOWN	RAMONA OAKS	Ramona	55	37,000	A	4.1A

## SR10 + GPA + PSR + AG + CUMULATIVE/PIPELINE

HWYCLIP2_	UVOL	AVOL	NM	FXNM	TXNM	COMMUNITY	Speed	LOS E THRESHOLD	LOS	Current_ME
1461	1,237	6,864	SAN VICENTE	SR-67	MORENO	Lakeside	40	16,200	C	2.2E
1368	8,547	9,647	SAN VICENTE	VISTA VICENTE	GUNN STAGE	Ramona	55	37,000	A	4.1A
1286	7,658	10,587	SAN VICENTE	zone connector	BOUNDARY	Ramona	45	19,000	D	2.1B
1369	8,547	10,769	SAN VICENTE	ARENA	VISTA VICENTE	Ramona	45	19,000	D	2.1D
1220	6,733	10,805	SAN VICENTE	BARGER	HANSON	Ramona	45	19,000	D	2.1B
1260	8,056	11,135	SAN VICENTE	HANSON	zone connector	Ramona	45	19,000	D	2.1B
1312	7,475	11,761	SAN VICENTE	CREELMAN	WARNOCK	Ramona	45	19,000	D	2.1B
1144	8,803	12,818	SAN VICENTE	zone connector	11TH	Ramona	45	19,000	D	2.1B
1174	8,803	12,818	SAN VICENTE	11TH	BARGER	Ramona	45	19,000	D	2.1B
1128	9,849	14,537	SAN VICENTE	H	zone connector	Ramona	45	19,000	E	2.1B
1340	13,956	14,791	SAN VICENTE	KEYES	unknown	Ramona	45	19,000	E	2.1D
1344	13,956	14,791	SAN VICENTE	unknown	unknown	Ramona	45	19,000	E	2.1D
1371	13,956	14,791	SAN VICENTE	unknown	unknown	Ramona	45	19,000	E	2.1D
1407	13,956	14,791	SAN VICENTE	unknown	CHUCKWAGON	Ramona	45	19,000	E	2.1D
1405	13,956	14,955	SAN VICENTE	CHUCKWAGON	WILDCAT CANYON	Ramona	45	19,000	E	2.1D
1401	11,465	15,298	SAN VICENTE	UNKNOWN	VISTA VICENTE	Ramona	45	19,000	E	2.1D
1382	11,465	15,298	SAN VICENTE	VISTA VICENTE	ARENA	Ramona	45	19,000	E	2.1D
1406	12,124	15,793	SAN VICENTE	WILDCAT CANYON	UNKNOWN	Ramona	45	19,000	E	2.1D
22	3,731	9,825	SANDIA CREEK	zone connector	unknown	Fallbrook	35	8,000	F	2.3C
27	3,731	9,825	SANDIA CREEK	unknown	DE LUZ	Fallbrook	35	8,000	F	2.3C
582	25,727	21,755	SANTA FE	MELROSE	UNKNOWN		65	57,000	A	6.2
585	25,727	21,755	SANTA FE	UNKNOWN	BIRDFARM		65	57,000	A	6.2
1390	2,636	2,290	SC 964	RAMONA OAKS	JULIAN		45	19,000	A	2.1D
1441	45,366	34,222	SCRIPPS POWAY	ramp SR-125 NB	SR-67	Lakeside	65	57,000	B	6.2
1442	45,366	34,371	SCRIPPS POWAY	SR 125	ramp SR-125 NB		65	57,000	B	6.2
260	6,069	13,039	SHEARER	PANKEY	DULIN	Fallbrook	45	16,200	E	2.1E
2930	18,380	19,107	SIEMPRE VIVA	BASE STABLES	ALTA	Otay	55	37,000	B	4.1A
2927	25,687	28,021	SIEMPRE VIVA	ENRICO FERMI	BASE STABLES	Otay	55	37,000	C	4.1A
1728	23,688	22,796	SIERRA ALTA	RAMP	RAMP	Lakeside	55	34,200	B	4.1B
1735	26,540	23,292	SIERRA ALTA	RAMP	OLD HWY 80	Lakeside	55	34,200	C	4.1B
1727	31,025	37,623	SIERRA ALTA	LAKE JENNINGS PARK	RAMP	Lakeside	55	34,200	F	4.1B
2558	1,784	3,104	SKYLINE TRUCK	SC 790	LYONS VALLEY	Jamul-Dulzura	40	19,000	B	2.2C
2463	1,784	4,354	SKYLINE TRUCK	SKYTRAIL RANCH	UNKNOWN	Jamul-Dulzura	40	19,000	B	2.2C
2471	1,784	4,354	SKYLINE TRUCK	UNKNOWN	UNKNOWN	Jamul-Dulzura	40	19,000	B	2.2C
2470	1,784	4,354	SKYLINE TRUCK	UNKNOWN	SC 790	Jamul-Dulzura	40	19,000	B	2.2C
2435	4,128	4,763	SKYLINE TRUCK	LAWSON VALLEY	SKYTRAIL RANCH	Jamul-Dulzura	40	19,000	B	2.2C
2407	5,356	6,272	SKYLINE TRUCK	LAWSON VALLEY	LAWSON VALLEY	Jamul-Dulzura	40	19,000	C	2.2C
2409	8,629	8,997	SKYLINE TRUCK	UNKNOWN	LAWSON VALLEY	Jamul-Dulzura	40	19,000	C	2.2C
2434	11,094	9,061	SKYLINE TRUCK	LYONS VALLEY	UNKNOWN	Jamul-Dulzura	40	19,000	C	2.2C

SR10 + GPA + PSR + AG + CUMULATIVE/PIPELINE

HWYCLIP2_	UVOL	AVOL	NM	FXNM	TXNM	COMMUNITY	Speed	LOS E THRESHOLD	LOS	Current_ME
843	28,443	1,943	SMILAX	MIMOSA	OLEANDER	North County Metro	55	34,200	A	4.1B
828	27,180	19,453	SMILAX	CASA LINDA	RAMP	North County Metro	55	34,200	B	4.1B
823	26,289	19,546	SMILAX	SOUTH SANTA FE	CASA LINDA	North County Metro	55	34,200	B	4.1B
830	30,334	20,814	SMILAX	RAMP	MIMOSA	North County Metro	55	34,200	B	4.1B
2044	243	910	SOUTH	SUNCREST	CREST	Crest-Dehesa	40	9,700	A	2.2F
2397	3,408	3,718	SOUTH BARCELONA	GLENSIDE	BARCELONA	Spring Valley	40	16,200	B	2.2E
2413	3,408	3,718	SOUTH BARCELONA	BARCELONA	AUSTIN	Spring Valley	40	16,200	B	2.2E
2364	5,796	6,044	SOUTH BARCELONA	CRISTOBAL	BARCELONA	Spring Valley	40	16,200	C	2.2E
2390	5,796	6,044	SOUTH BARCELONA	BARCELONA	GLENSIDE	Spring Valley	40	16,200	C	2.2E
2343	8,064	8,645	SOUTH BARCELONA	BUENA VISTA	CRISTOBAL	Spring Valley	40	16,200	D	2.2E
369	2,517	345	SOUTH GRADE	SR-76	CANFIELD	Pala-Pauma	35	8,000	A	2.3C
1973	3,509	2,479	SOUTH GRADE	ALPINE HEIGHTS	TAVERN	Alpine	40	16,200	B	2.2E
1970	7,585	4,517	SOUTH GRADE	VIA VIEJAS OESTE	VIA VIEJAS	Alpine	40	16,200	C	2.2E
1971	8,760	4,837	SOUTH GRADE	TAVERN	VIA VIEJAS OESTE	Alpine	40	16,200	C	2.2E
1876	7,985	5,433	SOUTH GRADE	Eltinge	NEW SOUTH GRADE	Alpine	40	19,000	B	2.2C
1887	4,563	5,436	SOUTH GRADE	UNKNOWN	FOSS	Alpine	40	16,200	C	2.2E
1871	4,853	5,831	SOUTH GRADE	ARNOLD	UNKNOWN	Alpine	40	16,200	C	2.2E
1954	4,318	6,062	SOUTH GRADE	LITTLE OAKS	ALPINE HEIGHTS	Alpine	40	16,200	C	2.2E
1919	7,002	6,716	SOUTH GRADE	FOSS	LITTLE OAKS	Alpine	40	16,200	C	2.2E
1949	7,569	7,306	SOUTH GRADE	VIA VIEJAS	BOULDER OAKS	Alpine	40	19,000	C	2.2C
1912	8,134	8,091	SOUTH GRADE	BOULDER OAKS	OLIVE VIEW	Alpine	40	19,000	C	2.2C
1882	16,492	13,352	SOUTH GRADE	OLIVE VIEW	Eltinge	Alpine	40	19,000	D	2.2C
764	21,489	20,655	SOUTH SANTA FE	MONTGOMERY	zone connector	North County Metro	55	37,000	B	4.1A
784	27,638	23,122	SOUTH SANTA FE	ROBELINI	SYCAMORE	North County Metro	55	37,000	B	4.1A
750	23,483	23,666	SOUTH SANTA FE	MAR VISTA	MONTGOMERY	North County Metro	55	37,000	B	4.1A
767	24,499	25,633	SOUTH SANTA FE	zone connector	YORK	North County Metro	55	37,000	C	4.1A
769	24,499	25,633	SOUTH SANTA FE	YORK	WOODLAND	North County Metro	55	37,000	C	4.1A
803	38,073	28,303	SOUTH SANTA FE	PALMYRA	AZALEA	North County Metro	55	37,000	C	4.1A
807	38,073	28,303	SOUTH SANTA FE	AZALEA	POINSETTIA	North County Metro	55	37,000	C	4.1A
812	38,073	28,303	SOUTH SANTA FE	POINSETTIA	2430/2503	North County Metro	55	37,000	C	4.1A
817	39,820	30,478	SOUTH SANTA FE	2430/2503	SMILAX	North County Metro	55	37,000	D	4.1A
774	27,906	30,664	SOUTH SANTA FE	WOODLAND	TIBER	North County Metro	55	37,000	D	4.1A
791	37,663	30,664	SOUTH SANTA FE	zone connector	PALMYRA	North County Metro	55	37,000	D	4.1A
788	37,698	30,685	SOUTH SANTA FE	SYCAMORE	zone connector	North County Metro	55	37,000	D	4.1A
779	27,638	32,092	SOUTH SANTA FE	TIBER	ROBELINI	North County Metro	55	37,000	D	4.1A
818	34,088	32,291	SOUTH SANTA FE	SMILAX	BOSSTICK	North County Metro	55	37,000	D	4.1A
1348	45,271	38,599	SR-67	JULIAN	AIR MAIL	Ramona	55	37,000	F	4.1A
1334	44,755	38,817	SR-67	AIR MAIL	UNKNOWN	Ramona	55	37,000	F	4.1A
1544	19,478	39,252	SR-67	unknown	SR-67		55	37,000	F	4.1A

SR10 + GPA + PSR + AG + CUMULATIVE/PIPELINE

HWYCLIP2_	UVOL	AVOL	NM	FXNM	TXNM	COMMUNITY	Speed	LOS E THRESHOLD	LOS	Current_ME
1546	20,748	39,336	SR-67	unknown	MAPLEVIEW		55	37,000	F	4.1A
1335	42,928	39,676	SR-67	UNKNOWN	ARCHIE MOORE	Ramona	55	37,000	F	4.1A
1437	52,396	42,125	SR-67	IRON MTN	zone connector	Lakeside	55	34,200	F	4.1B
1375	49,512	42,947	SR-67	ARCHIE MOORE	MT WOODSON	Ramona	55	37,000	F	4.1A
1438	52,460	43,646	SR-67	zone connector	SCRIPPS POWAY	Lakeside	55	34,200	F	4.1B
1397	50,319	44,682	SR-67	MT WOODSON	unknown	Ramona	55	37,000	F	4.1A
1476	41,202	50,230	SR-67	SAN VICENTE	zone connector	Lakeside	55	37,000	F	4.1A
1455	51,411	50,779	SR-67	VIGILANTE	JOHNSON LAKE		55	37,000	F	4.1A
1462	49,262	51,990	SR-67	JOHNSON LAKE	POST HILL	Lakeside	55	37,000	F	4.1A
1449	65,710	52,229	SR-67	unknown	SLAUGHTERHOUSE CNYN		55	37,000	F	4.1A
1447	65,710	52,229	SR-67	UNKNOWN	unknown	Lakeside	55	37,000	F	4.1A
1445	65,710	52,281	SR-67	SYCAMORE PARK	UNKNOWN	Lakeside	55	37,000	F	4.1A
1497	44,243	52,519	SR-67	WILLOW	LAKESIDE		55	37,000	F	4.1A
1490	44,243	52,843	SR-67	zone connector	WILLOW	Lakeside	55	37,000	F	4.1A
1443	64,775	54,191	SR-67	SCRIPPS POWAY	SYCAMORE PARK	Lakeside	55	37,000	F	4.1A
1451	65,710	54,529	SR-67	SLAUGHTERHOUSE CNYN	VIGILANTE	Lakeside	55	37,000	F	4.1A
1516	40,226	58,950	SR-67	WILLOW NEW	SR-67	Lakeside	55	37,000	F	4.1A
710	11,622	8,083	SR-76	MESA GRANDE	SR-79	North Mountain	45	19,000	C	2.1D
466	13,281	8,125	SR-76	unknown	zone connector	Pala-Pauma	45	19,000	C	2.1D
584	13,492	8,270	SR-76	zone connector	EAST GRADE	North Mountain	45	19,000	C	2.1D
667	11,716	8,308	SR-76	EAST GRADE	MESA GRANDE	North Mountain	45	19,000	C	2.1D
400	13,281	9,135	SR-76	SOUTH GRADE	unknown	Pala-Pauma	45	19,000	C	2.1D
364	18,493	10,363	SR-76	UNKNOWN	SOUTH GRADE	Pala-Pauma	45	19,000	D	2.1D
398	23,335	14,745	SR-76	VALLEY CENTER	UNKNOWN	Pala-Pauma	45	19,000	E	2.1D
861	2,677	1,189	SR-78	YAQUI PASS	OLD KANE SPRINGS	Desert	45	19,000	A	2.1D
851	4,758	1,258	SR-78	BORREGO SPRINGS	SPLIT MTN	Desert	45	19,000	A	2.1D
859	3,187	1,267	SR-78	SPLIT MTN	zone connector	Desert	45	19,000	A	2.1D
853	2,564	1,535	SR-78	OLD KANE SPRINGS	BORREGO SPRINGS	Desert	45	19,000	A	2.1D
980	14,800	3,395	SR-78	unknown	SC 860	Desert	40	19,000	B	2.2D
926	7,021	3,834	SR-78	SUNSHINE	WYNOLA	Julian	40	19,000	B	2.2D
939	14,587	4,747	SR-78	SC 860	GREAT STHRN OVRLND S	North Mountain	40	19,000	B	2.2D
986	14,800	4,829	SR-78	WYNOLA	unknown	Julian	40	19,000	B	2.2D
890	15,933	4,917	SR-78	SAN FELIPE	YAQUI PASS	Desert	40	19,000	B	2.2D
894	15,478	5,004	SR-78	GREAT STHRN OVRLND S	SAN FELIPE	North Mountain	40	19,000	B	2.2D
953	8,667	5,965	SR-78	HOLLOW GLEN	SUNSHINE	Julian	40	19,000	B	2.2D
961	9,398	7,137	SR-78	SR-79	MANZANITA	Julian	40	19,000	C	2.2D
959	8,667	7,338	SR-78	MANZANITA	HOLLOW GLEN	Julian	40	19,000	C	2.2D
948	7,765	9,075	SR-78	FARLEY	PINE HILLS	Julian	40	19,000	C	2.2D
884	15,247	9,170	SR-78	JULIAN	zone connector	Julian	40	19,000	C	2.2D

## SR10 + GPA + PSR + AG + CUMULATIVE/PIPELINE

HWYCLIP2_	UVOL	AVOL	NM	FXNM	TXNM	COMMUNITY	Speed	LOS E THRESHOLD	LOS	Current_ME
962	7,707	9,252	SR-78	B	SR-79	Julian	40	19,000	C	2.2D
955	6,474	9,317	SR-78	PINE HILLS	COLEMAN	Julian	40	19,000	C	2.2D
954	6,474	9,317	SR-78	COLEMAN	FARMER	Julian	40	19,000	C	2.2D
903	15,379	9,715	SR-78	zone connector	WYNOLA	Julian	40	19,000	D	2.2D
937	7,830	10,080	SR-78	WYNOLA	FARLEY	Julian	40	19,000	D	2.2D
951	7,071	10,237	SR-78	FARMER	B	Julian	40	19,000	D	2.2D
967	28,667	12,738	SR-78	HORIZON VIEW	INDIAN OAKS	Ramona	45	19,000	D	2.1D
970	28,667	12,738	SR-78	INDIAN OAKS	WEEKEND VILLA	Ramona	45	19,000	D	2.1D
982	28,667	12,738	SR-78	WEEKEND VILLA	HAVERFORD	Ramona	45	19,000	D	2.1D
964	29,095	12,935	SR-78	SAN PASQUAL VALLEY	HORIZON VIEW	Ramona	45	19,000	D	2.1D
995	17,158	13,019	SR-78	HAVERFORD	unknown	Ramona	45	19,000	D	2.1D
1000	17,158	13,019	SR-78	unknown	SA 603	Ramona	45	19,000	D	2.1D
983	28,667	13,049	SR-78	HAVERFORD	HAVERFORD	Ramona	45	19,000	D	2.1D
29786	27,803	12,683	SR-78 NEW	SAN PASQUAL VALLEY	SAN PASQUAL VALLEY	North County Metro	55	34,200	A	4.1B
12350	69,391	50,403	SR-78 WB	SYCAMORE	SYCAMORE	North County Metro	65	108,000	B	6.1
12875	81,584	66,164	SR-78 WB	RANCHO SANTA FE	SYCAMORE	North County Metro	65	108,000	C	6.1
12874	76,951	66,164	SR-78 WB	RANCHO SANTA FE	SYCAMORE	North County Metro	65	108,000	C	6.1
55	4,221	3,466	SR-79	unknown	zone connector	North Mountain	45	19,000	B	2.1D
143	4,537	4,200	SR-79	zone connector	CHIHUAHUA VALLEY	North Mountain	45	19,000	B	2.1D
409	4,859	4,346	SR-79	UNKNOWN	LOST VALLEY	North Mountain	45	19,000	B	2.1D
427	4,859	4,479	SR-79	LOST VALLEY	CAM SAN IGNACIO	North Mountain	45	19,000	B	2.1D
1415	9,323	4,618	SR-79	SUNRISE	ENGINEERS	Central Mountain	40	19,000	B	2.2D
999	11,766	4,694	SR-79	SR-78	OAK LAND	Julian	40	19,000	B	2.2D
1341	11,132	4,699	SR-79	HARRISON PARK	SUNRISE	Central Mountain	40	19,000	B	2.2D
1435	9,548	5,480	SR-79	ENGINEERS	unknown	Central Mountain	40	19,000	B	2.2D
1452	9,548	5,499	SR-79	unknown	zone connector	Central Mountain	40	19,000	B	2.2D
1190	11,132	5,558	SR-79	OAK LAND	HARRISON PARK	Julian	40	19,000	B	2.2D
551	5,838	6,065	SR-79	CAM SAN IGNACIO	SAN FELIPE	North Mountain	45	19,000	C	2.1D
1764	9,625	6,079	SR-79	OLD HWY 80	RIVERSIDE	Central Mountain	40	19,000	C	2.2D
1468	9,114	6,487	SR-79	zone connector	zone connector	Central Mountain	40	19,000	C	2.2D
1672	11,188	6,662	SR-79	zone connector	VIEJAS	Central Mountain	40	19,000	C	2.2D
1682	11,674	6,897	SR-79	VIEJAS	OLD HWY 80	Central Mountain	40	19,000	C	2.2D
215	4,069	7,256	SR-79	CHIHUAHUA VALLEY	zone connector	North Mountain	45	19,000	C	2.1D
350	4,859	7,368	SR-79	unknown	UNKNOWN	North Mountain	45	19,000	C	2.1D
322	4,859	7,617	SR-79	zone connector	unknown	North Mountain	45	19,000	C	2.1D
775	8,871	9,284	SR-79	SR-76	zone connector	North Mountain	45	19,000	C	2.1D
856	9,173	9,929	SR-79	zone connector	MESA GRANDE	North Mountain	45	19,000	D	2.1D
869	9,272	9,976	SR-79	MESA GRANDE	JULIAN	North Mountain	45	19,000	D	2.1D
709	15,694	10,090	SR-79	zone connector	SR-76	North Mountain	45	19,000	D	2.1D

SR10 + GPA + PSR + AG + CUMULATIVE/PIPELINE

HWYCLIP2_	UVOL	AVOL	NM	FXNM	TXNM	COMMUNITY	Speed	LOS E THRESHOLD	LOS	Current_ME
606	15,576	11,069	SR-79	SAN FELIPE	zone connector	North Mountain	45	19,000	D	2.1D
1880	13,717	11,297	SR-79	RIVERSIDE	RAMP	Central Mountain	40	19,000	D	2.2D
2811	2,869	2,986	SR-94	UNKNOWN	SHOCKEY TRUCK	Mountain Empire	45	19,000	A	2.1D
2813	3,320	5,311	SR-94	BUCKMAN SPRINGS	CAMPO TRUCK	Mountain Empire	45	19,000	B	2.1D
2812	3,320	5,311	SR-94	CAMPO TRUCK	UNKNOWN	Mountain Empire	45	19,000	B	2.1D
2749	3,516	5,882	SR-94	LIVE OAK SPRINGS	zone connector	Mountain Empire	45	19,000	B	2.1D
2729	3,524	6,039	SR-94	TIERRA DEL SOL	OLD HWY 80	Mountain Empire	45	19,000	C	2.1D
2808	3,159	6,263	SR-94	SHOCKEY TRUCK	unknown	Mountain Empire	45	19,000	C	2.1D
2799	3,159	6,263	SR-94	unknown	LA POSTA	Mountain Empire	45	19,000	C	2.1D
2786	4,565	6,440	SR-94	UNKNOWN	unknown	Mountain Empire	45	19,000	C	2.1D
2785	4,565	6,440	SR-94	unknown	LIVE OAK SPRINGS	Mountain Empire	45	19,000	C	2.1D
2783	4,142	6,733	SR-94	UNKNOWN	UNKNOWN	Mountain Empire	45	19,000	C	2.1D
2797	4,055	7,024	SR-94	LA POSTA	UNKNOWN	Mountain Empire	45	19,000	C	2.1D
2845	7,641	7,106	SR-94	POTRERO VALLEY	zone connector	Mountain Empire	45	19,000	C	2.1D
2849	3,728	7,127	SR-94	zone connector	HARRIS RANCH	Mountain Empire	45	19,000	C	2.1D
2734	3,570	7,301	SR-94	zone connector	TIERRA DEL SOL	Mountain Empire	45	19,000	C	2.1D
2848	3,979	7,731	SR-94	HARRIS RANCH	UNKNOWN	Mountain Empire	45	19,000	C	2.1D
2856	3,979	7,731	SR-94	UNKNOWN	zone connector	Mountain Empire	45	19,000	C	2.1D
2850	4,564	8,008	SR-94	zone connector	FORREST GATE	Mountain Empire	45	19,000	C	2.1D
2851	9,573	9,135	SR-94	TECATE	PLASKON	Mountain Empire	45	19,000	C	2.1D
2843	9,573	9,135	SR-94	PLASKON	POTRERO VALLEY	Mountain Empire	45	19,000	C	2.1D
2823	6,923	9,402	SR-94	zone connector	BUCKMAN SPRINGS	Mountain Empire	45	19,000	C	2.1D
2841	6,919	9,803	SR-94	FORREST GATE	zone connector	Mountain Empire	45	19,000	D	2.1D
2821	16,009	14,441	SR-94	UNKNOWN	PRINGLE CANYON	Jamul-Dulzura	45	19,000	E	2.1D
2832	16,009	14,441	SR-94	PRINGLE CANYON	UNKNOWN	Jamul-Dulzura	45	19,000	E	2.1D
2836	15,379	14,458	SR-94	UNKNOWN	BARRETT LAKE	Jamul-Dulzura	45	19,000	E	2.1D
2838	15,497	14,683	SR-94	BARRETT LAKE	BARRETT SMITH	Jamul-Dulzura	45	19,000	E	2.1D
2854	15,497	14,837	SR-94	BARRETT SMITH	zone connector	Mountain Empire	45	19,000	E	2.1D
2852	15,735	16,138	SR-94	UNKNOWN	TECATE	Mountain Empire	45	19,000	E	2.1D
2853	15,735	16,163	SR-94	UNKNOWN	zone connector		45	19,000	E	2.1D
2810	18,555	16,590	SR-94	CAMPO	unknown	Jamul-Dulzura	45	19,000	E	2.1D
2822	18,555	16,590	SR-94	UNKNOWN	unknown	Jamul-Dulzura	45	19,000	E	2.1D
2466	36,945	37,876	SR-94	CAMPO	CAMPO	Jamul-Dulzura	55	37,000	F	4.1A
201	5,227	7,285	STAGE COACH	POMEGRANATE	MORRO	Fallbrook	40	19,000	C	2.2C
198	4,541	8,036	STAGE COACH	BROOKE	POMEGRANATE	Fallbrook	40	19,000	C	2.2C
118	4,408	8,372	STAGE COACH	FALLBROOK	zone connector	Fallbrook	40	19,000	C	2.2B
43	6,459	8,436	STAGE COACH	MISSION	GUM TREE	Fallbrook	40	19,000	C	2.2B
202	4,535	8,857	STAGE COACH	MORRO	MISSION	Fallbrook	40	19,000	C	2.2C
163	6,121	11,656	STAGE COACH	RECHE	RANCHWOOD	Fallbrook	40	19,000	D	2.2C

SR10 + GPA + PSR + AG + CUMULATIVE/PIPELINE

HWYCLIP2_	UVOL	AVOL	NM	FXNM	TXNM	COMMUNITY	Speed	LOS E THRESHOLD	LOS	Current_ME
136	4,176	12,588	STAGE COACH	zone connector	PALOMINO	Fallbrook	40	19,000	D	2.2B
190	5,322	12,622	STAGE COACH	PEPPER TREE	BROOKE	Fallbrook	40	19,000	D	2.2C
181	6,288	12,629	STAGE COACH	RANCHWOOD	PEPPER TREE	Fallbrook	40	19,000	D	2.2C
82	12,923	12,702	STAGE COACH	GUM TREE	ALVARADO	Fallbrook	40	19,000	D	2.2B
107	13,460	14,733	STAGE COACH	ALVARADO	FALLBROOK	Fallbrook	40	19,000	E	2.2B
2386	19,602	10,524	STEELE CANYON	JAMUL	OLD CALIFORNIA	Valle de Oro	55	34,200	A	4.1B
2451	12,307	11,097	STEELE CANYON	VISTA CIELO	CAMPO	Jamul-Dulzura	55	34,200	A	4.1B
2432	13,235	11,706	STEELE CANYON	OLD CALIFORNIA	VISTA CIELO	Valle de Oro	55	34,200	A	4.1B
2376	26,433	18,461	STEELE CANYON	unknown	JAMUL	Valle de Oro	55	34,200	B	4.1B
2352	26,433	25,186	STEELE CANYON	WILLOW GLEN	unknown	Valle de Oro	55	34,200	C	4.1B
158	12,970	16,719	STEWART CANYON	OLD HWY 395	ramp I-15 SB	Fallbrook	55	34,200	B	4.1B
155	12,970	16,719	STEWART CANYON	ramp I-15 SB	ramp I-15 NB	Fallbrook	55	34,200	B	4.1B
154	12,970	16,719	STEWART CANYON	ramp I-15 NB	STEWART CANYON	Fallbrook	55	34,200	B	4.1B
191	12,831	16,411	STEWART CANYON	STEWART CANYON	unknown	Fallbrook	40	30,000	A	4.2A
245	17,492	17,290	STEWART CANYON	PALA	PNAKEY PLACE	Fallbrook	40	30,000	A	4.2A
220	18,147	19,473	STEWART CANYON	unknown	PANKEY	Fallbrook	40	30,000	B	4.2A
228	20,464	21,529	STEWART CANYON	PANKEY	zone connector	Fallbrook	40	30,000	C	4.2A
237	21,355	21,937	STEWART CANYON	PNAKEY PLACE	zone connector	Fallbrook	40	30,000	C	4.2A
5431	3,394	3,161	SUMMIT	SAN PASQUAL VALLEY	MARY		45	16,200	B	2.1E
2042	310	1,549	SUNCREST	SOUTH	BEECH	Crest-Dehesa	40	9,700	A	2.2F
2035	1,387	2,057	SUNCREST	BEECH	LENTO	Crest-Dehesa	40	9,700	A	2.2F
2026	1,387	2,057	SUNCREST	LENTO	CREST	Crest-Dehesa	40	9,700	A	2.2F
2025	3,413	4,327	SUNCREST	CREST	LA CRESTA	Crest-Dehesa	40	9,700	A	2.2F
1444	1,464	315	SUNRISE	SR-79	zone connector	Central Mountain	40	19,000	A	2.2D
1501	1,473	1,166	SUNRISE	zone connector	zone connector	Central Mountain	40	19,000	A	2.2D
2003	5,274	2,428	SUNRISE	KITCHEN CREEK	OLD HWY 80	Central Mountain	40	19,000	A	2.2D
1738	5,292	5,072	SUNRISE	EL CENTRO	KITCHEN CREEK	Central Mountain	40	19,000	B	2.2D
1535	5,292	5,141	SUNRISE	zone connector	EL CENTRO	Central Mountain	40	19,000	B	2.2D
2873	12,772	5,460	SUNROAD	ZINSER	zone connector	Otay	55	37,000	A	4.1A
2865	8,534	6,032	SUNROAD	LONE STAR	unknown	Otay	55	37,000	A	4.1A
2866	8,534	6,032	SUNROAD	unknown	UNNAMED	Otay	55	37,000	A	4.1A
5220	11,647	2,598	SUNSET	EMERALD	ESCONDIDO	North County Metro	40	16,200	B	2.2E
4200	11,648	2,598	SUNSET	ESCONDIDO	MELROSE WAY	North County Metro	40	16,200	B	2.2E
5095	16,697	4,186	SUNSET	EMERALD	EMERALD	North County Metro	40	16,200	C	2.2E
4202	9,920	5,965	SUNSET	MELROSE WAY	RIDGE	North County Metro	40	16,200	C	2.2E
6843	12,585	6,567	SUNSET	zone connector	JUNIPER	North County Metro	40	16,200	C	2.2E
3997	14,656	7,111	SUNSET	ROYAL CREST	BEAR VALLEY	North County Metro	40	16,200	D	2.2E
3996	14,703	7,619	SUNSET	JUNIPER	ROYAL CREST	North County Metro	40	16,200	D	2.2E
4201	9,914	8,295	SUNSET	RIDGE	UNKNOWN	North County Metro	40	16,200	D	2.2E

SR10 + GPA + PSR + AG + CUMULATIVE/PIPELINE

HWYCLIP2_	UVOL	AVOL	NM	FXNM	TXNM	COMMUNITY	Speed	LOS E THRESHOLD	LOS	Current_ME
5180	9,914	8,295	SUNSET	UNKNOWN	MELROSE	North County Metro	40	16,200	D	2.2E
924	51	138	SUTHERLAND	BLACK CANYON	JULIAN	North County Metro	45	19,000	A	2.1D
2031	0	0	SWEENEY PASS	GREAT STHRN OVRLND S	UNKNOWN	Mountain Empire	40	16,200	A	2.2E
2663	3,959	3,971	SWEETWATER	BONITA	BRIARWOOD	Sweetwater	40	19,000	B	2.2D
2638	17,681	8,151	SWEETWATER	SOUTH BAY PARKWAY	QUARRY	Sweetwater	40	19,000	C	2.2C
2649	17,681	8,218	SWEETWATER	PRAY	DEGEN	Sweetwater	40	19,000	C	2.2C
2648	17,681	8,218	SWEETWATER	QUARRY	PRAY	Sweetwater	40	19,000	C	2.2C
2654	17,992	9,464	SWEETWATER	DEGEN	BONITA	Sweetwater	40	19,000	C	2.2C
2576	18,676	9,709	SWEETWATER	zone connector	unknown	Spring Valley	55	34,200	A	4.1B
2585	18,676	9,709	SWEETWATER	unknown	JAMACHA BOULEVARD	Spring Valley	55	34,200	A	4.1B
2709	8,144	12,647	SWEETWATER	ORCHARD HILL	CENTRAL	Sweetwater	45	19,000	D	2.1D
2691	10,333	13,478	SWEETWATER	BRIARWOOD	BONITA WOODS	Sweetwater	45	19,000	D	2.1C
2698	10,537	13,563	SWEETWATER	BONITA WOODS	CENTRAL	Sweetwater	45	19,000	E	2.1C
2737	13,390	14,035	SWEETWATER	VALLEY VISTA	VALLEY	Sweetwater	45	19,000	E	2.1D
2747	14,281	14,122	SWEETWATER	MESA VISTA	VALLEY VISTA	Sweetwater	45	19,000	E	2.1D
2740	15,043	14,268	SWEETWATER	VALLEY	VALLEY VISTA	Sweetwater	45	19,000	E	2.1D
2745	15,043	14,268	SWEETWATER	VALLEY VISTA	WILLOW	Sweetwater	45	19,000	E	2.1D
2716	9,976	14,649	SWEETWATER	MALITO	ORCHARD HILL	Sweetwater	45	19,000	E	2.1C
2560	19,862	15,298	SWEETWATER	ST GEORGE	801	Spring Valley	55	34,200	B	4.1B
2562	19,862	15,298	SWEETWATER	801	zone connector	Spring Valley	55	34,200	B	4.1B
2731	9,971	15,398	SWEETWATER	DORAL	MALITO	Sweetwater	45	19,000	E	2.1C
2744	9,795	15,480	SWEETWATER	WILLOW	DORAL	Sweetwater	45	19,000	E	2.1C
30408	16,746	15,556	SWEETWATER	SWEETWATER WAY	TROY	Spring Valley	55	34,200	B	4.1B
29938	18,639	15,556	SWEETWATER	TROY	VALENCIA	Spring Valley	55	34,200	B	4.1B
2751	7,181	17,070	SWEETWATER	CALMOOR	PLAZA BONITA CTR		45	19,000	E	2.1D
2551	17,997	17,746	SWEETWATER	unknown	ST GEORGE	Spring Valley	55	34,200	B	4.1B
2423	18,034	18,420	SWEETWATER	VALENCIA	TYLER	Spring Valley	55	34,200	B	4.1B
2511	14,346	19,250	SWEETWATER	HARNESS	SPRING VISTA	Spring Valley	55	34,200	B	4.1B
2531	14,346	19,250	SWEETWATER	SPRING VISTA	JAMACHA ROAD	Spring Valley	55	34,200	B	4.1B
2465	18,817	19,426	SWEETWATER	ILDICA	BLOSSOM	Spring Valley	55	34,200	B	4.1B
2448	16,580	19,740	SWEETWATER	TYLER	ILDICA	Spring Valley	55	34,200	B	4.1B
2542	17,997	20,430	SWEETWATER	JAMACHA ROAD	unknown	Spring Valley	55	34,200	B	4.1B
2476	18,817	21,168	SWEETWATER	BLOSSOM	unknown	Spring Valley	55	34,200	B	4.1B
2487	18,817	21,192	SWEETWATER	unknown	HARNESS	Spring Valley	55	34,200	B	4.1B
2750	14,281	23,483	SWEETWATER	PLAZA BONITA CTR	MESA VISTA	Sweetwater	45	19,000	F	2.1D
18725	22,056	31,379	SWEETWATER	EUCLID	RAMP	County Islands	65	57,000	B	6.2
18727	15,913	31,379	SWEETWATER	RAMP	OLIVE	County Islands	65	57,000	B	6.2
18724	15,913	31,379	SWEETWATER	OLIVE	ORANGE	County Islands	65	57,000	B	6.2
2418	27,075	26,264	SWEETWATER SPRINGS	MOORPARK	AUSTIN	Spring Valley	55	37,000	C	4.1A



SR10 + GPA + PSR + AG + CUMULATIVE/PIPELINE

HWYCLIP2_	UVOL	AVOL	NM	FXNM	TXNM	COMMUNITY	Speed	LOS E THRESHOLD	LOS	Current_ME
2389	27,952	26,994	SWEETWATER SPRINGS	LOMA	MONTE VISTA HIGH	Spring Valley	55	37,000	C	4.1A
2395	27,952	26,994	SWEETWATER SPRINGS	MONTE VISTA HIGH	unknown	Spring Valley	55	37,000	C	4.1A
2404	27,952	26,994	SWEETWATER SPRINGS	unknown	MOORPARK	Spring Valley	55	37,000	C	4.1A
2374	30,682	30,084	SWEETWATER SPRINGS	CRISTOBAL	ROTHGARD	Spring Valley	55	37,000	D	4.1A
2383	30,682	30,084	SWEETWATER SPRINGS	ROTHGARD	LOMA	Spring Valley	55	37,000	D	4.1A
2438	30,281	30,719	SWEETWATER SPRINGS	AUSTIN	CALLE MARINER	Spring Valley	55	37,000	D	4.1A
2455	26,938	30,819	SWEETWATER SPRINGS	CALLE MARINER	JAMACHA	Spring Valley	55	37,000	D	4.1A
2460	26,938	30,819	SWEETWATER SPRINGS	JAMACHA	JAMACHA BOULEVARD	Spring Valley	55	37,000	D	4.1A
2338	29,941	31,076	SWEETWATER SPRINGS	DEL RIO	DON PICO	Spring Valley	55	37,000	D	4.1A
2347	29,941	31,076	SWEETWATER SPRINGS	DON PICO	CRISTOBAL	Spring Valley	55	37,000	D	4.1A
2323	25,226	33,616	SWEETWATER SPRINGS	RAMP	CAMPO	Spring Valley	55	37,000	E	4.1A
2333	25,226	33,616	SWEETWATER SPRINGS	CAMPO	DEL RIO	Spring Valley	55	37,000	E	4.1A
30446	18,676	12,847	SWEETWATER-NEW	SWEETWATER	PARADISE VALLEY	Spring Valley	55	34,200	A	4.1B
2593	18,676	12,847	SWEETWATER-NEW	SWEETWATER	PARADISE VALLEY	Spring Valley	55	34,200	A	4.1B
790	43,953	48,847	SYCAMORE	zone connector	ROBELINI	North County Metro	65	57,000	D	6.2
789	42,995	48,862	SYCAMORE	SOUTH SANTA FE	zone connector	North County Metro	65	57,000	D	6.2
30355	43,953	50,912	SYCAMORE	ROBELINI	UNIVERSITY	North County Metro	65	57,000	E	6.2
30362	52,949	57,704	SYCAMORE	RAMP	SR78		#N/A	#N/A	#N/A	0
30357	57,142	61,164	SYCAMORE	UNIVERSITY	RAMP	North County Metro	65	57,000	F	6.2
2037	6,273	5,840	TAVERN	REAL WAY	DEHESA	Alpine	40	16,200	C	2.2E
1972	6,240	7,204	TAVERN	zone connector	SOUTH GRADE	Alpine	40	19,000	C	2.2D
2015	7,328	7,412	TAVERN	SOUTH GRADE	REAL WAY	Alpine	40	16,200	D	2.2E
1888	6,240	10,483	TAVERN	ALPINE CREEK	ROBLE GRANDE	Alpine	40	19,000	D	2.2D
1959	6,240	10,483	TAVERN	ROBLE GRANDE	zone connector	Alpine	40	19,000	D	2.2D
1866	7,063	12,063	TAVERN	zone connector	ALPINE CREEK	Alpine	40	19,000	D	2.2D
1849	8,222	12,947	TAVERN	ARNOLD	zone connector	Alpine	40	19,000	D	2.2D
1814	13,916	23,880	TAVERN	ALPINE CREEK CENTER	ARNOLD	Alpine	55	37,000	B	4.1A
1796	17,683	24,044	TAVERN	ALPINE	ALPINE CREEK CENTER	Alpine	55	37,000	B	4.1A
1751	13,148	24,593	TAVERN	CITRANO LN	TABERNA VISTA	Alpine	55	37,000	B	4.1A
1756	23,683	24,714	TAVERN	TABERNA VISTA	VICTORIA PARK	Alpine	55	37,000	C	4.1A
1776	29,260	30,998	TAVERN	RAMP	RAMP	Alpine	55	37,000	D	4.1A
1759	30,755	31,222	TAVERN	VICTORIA PARK	RAMP	Alpine	55	37,000	D	4.1A
1783	29,864	34,194	TAVERN	RAMP	ALPINE	Alpine	55	37,000	E	4.1A
1779	29,864	36,102	TAVERN	RAMP	RAMP	Alpine	55	37,000	E	4.1A
2870	7,873	15,455	TECATE	zone connector	zone connector	Mountain Empire	55	37,000	B	4.1A
2855	18,433	25,369	TECATE	SR-94	unknown	Mountain Empire	55	37,000	C	4.1A
2859	18,433	30,703	TECATE	unknown	zone connector	Mountain Empire	55	37,000	D	4.1A
620	5,636	432	TILTING T	MARKER	BORREGO VALLEY	Desert	40	19,000	A	2.2B
623	3,697	5,024	TILTING T	DOUBLE O	DI GIORGIO	Desert	40	16,200	C	2.2E

SR10 + GPA + PSR + AG + CUMULATIVE/PIPELINE

HWYCLIP2_	UVOL	AVOL	NM	FXNM	TXNM	COMMUNITY	Speed	LOS E THRESHOLD	LOS	Current_ME
624	1,607	5,155	TILTING T	BORREGO SPRINGS	DOUBLE O	Desert	40	16,200	C	2.2E
621	8,286	8,766	TILTING T	DI GIORGIO	MARKER	Desert	40	19,000	C	2.2B
20484	13,976	10,783	TROY	CENTRAL	BANCROFT	Spring Valley	40	19,000	D	2.2D
20483	15,499	13,264	TROY	SWEETWATER	CENTRAL	Spring Valley	40	19,000	D	2.2D
644	1,865	8,521	TURTLE ROCK	COLE GRADE	VALLEY CENTER	Valley Center	35	9,000	E	2.3B
646	3,978	5,307	TWIN OAKS VALLEY	PAR VALLEY	zone connector	North County Metro	40	19,000	B	2.2C
607	2,863	5,939	TWIN OAKS VALLEY	zone connector	PAR VALLEY	Bonsall	40	19,000	B	2.2C
588	3,617	6,167	TWIN OAKS VALLEY	GOPHER CANYON	zone connector	Bonsall	40	19,000	C	2.2C
712	4,881	6,250	TWIN OAKS VALLEY	CAM CALAFIA	zone connector	North County Metro	40	19,000	C	2.2C
679	4,579	6,290	TWIN OAKS VALLEY	zone connector	CAM CALAFIA	North County Metro	40	19,000	C	2.2C
715	5,301	8,093	TWIN OAKS VALLEY	zone connector	SALEM	North County Metro	40	19,000	C	2.2C
748	5,435	8,499	TWIN OAKS VALLEY	zone connector	DEER SPRINGS	North County Metro	40	19,000	C	2.2C
738	5,378	8,503	TWIN OAKS VALLEY	XXX	zone connector	North County Metro	40	19,000	C	2.2C
719	5,382	8,515	TWIN OAKS VALLEY	SALEM	XXX	North County Metro	40	19,000	C	2.2C
1603	612	2,857	UNNAMED LKS	EL NOPAL	MAST		55	34,200	A	4.1B
2392	8,933	7,120	VALENCIA	SWEETWATER	CENTRAL		55	34,200	A	4.1B
1494	11,945	6,939	VALLE VISTA	VISTA CAMINO	zone connector	Lakeside	40	16,200	C	2.2E
1508	13,488	9,442	VALLE VISTA	zone connector	RIVERSIDE	Lakeside	40	16,200	D	2.2E
1482	13,078	11,199	VALLE VISTA	POST HILL	VISTA CAMINO	Lakeside	40	16,200	E	2.2E
893	25,579	31,341	VALLEY	CLAUDAN	VIA RANCHO	North County Metro	55	37,000	D	4.1A
896	25,579	31,341	VALLEY	CLAUDAN	VIA RANCHO	North County Metro	55	37,000	D	4.1A
440	19,401	6,600	VALLEY CENTER	unknown	unknown	Pala-Pauma	45	19,000	C	2.1D
446	19,401	6,600	VALLEY CENTER	unknown	unknown	Pala-Pauma	45	19,000	C	2.1D
467	19,401	6,600	VALLEY CENTER	unknown	zone connector	Pala-Pauma	45	19,000	C	2.1D
474	23,787	7,787	VALLEY CENTER	zone connector	unknown	Pala-Pauma	45	19,000	C	2.1D
432	19,401	14,313	VALLEY CENTER	SR-76	unknown	Pala-Pauma	45	19,000	E	2.1D
635	16,707	15,589	VALLEY CENTER	LAKE WOHLFORD	SUNSET	Valley Center	45	19,000	E	2.1D
633	17,078	15,650	VALLEY CENTER	SUNSET	MACTAN	Valley Center	45	19,000	E	2.1D
631	14,183	16,028	VALLEY CENTER	TURTLE ROCK	VESPER	Valley Center	40	30,000	A	4.2A
629	15,480	16,468	VALLEY CENTER	MACTAN	ROCK HILL RANCH	Valley Center	45	19,000	E	2.1D
499	23,787	16,502	VALLEY CENTER	unknown	BOUCHER HEIGHTS	Pala-Pauma	45	19,000	E	2.1D
630	16,048	18,268	VALLEY CENTER	ROCK HILL RANCH	TURTLE ROCK	Valley Center	45	19,000	E	2.1D
546	24,434	19,536	VALLEY CENTER	BOUCHER HEIGHTS	zone connector	Pala-Pauma	45	19,000	F	2.1D
554	24,253	19,654	VALLEY CENTER	zone connector	unknown	Valley Center	45	19,000	F	2.1D
636	24,253	19,654	VALLEY CENTER	unknown	LAKE WOHLFORD	Valley Center	45	19,000	F	2.1D
610	14,678	19,999	VALLEY CENTER	VESPER	UNKNOWN	Valley Center	40	30,000	B	4.2A
611	17,170	20,041	VALLEY CENTER	UNKNOWN	COLE GRADE	Valley Center	40	30,000	B	4.2A
664	25,255	24,406	VALLEY CENTER	zone connector	unknown	Valley Center	40	30,000	D	4.2A
673	25,255	24,462	VALLEY CENTER	unknown	MOUNTAIN MEADOW	Valley Center	40	30,000	D	4.2A

SR10 + GPA + PSR + AG + CUMULATIVE/PIPELINE

HWYCLIP2_	UVOL	AVOL	NM	FXNM	TXNM	COMMUNITY	Speed	LOS E THRESHOLD	LOS	Current_ME
680	25,451	25,121	VALLEY CENTER	MOUNTAIN MEADOW	zone connector	Valley Center	40	30,000	D	4.2A
687	25,982	25,413	VALLEY CENTER	zone connector	unknown	Valley Center	40	30,000	D	4.2A
692	25,982	25,413	VALLEY CENTER	unknown	WOODS VALLEY	Valley Center	40	30,000	D	4.2A
613	21,546	28,856	VALLEY CENTER	COLE GRADE	ROAD 17	Valley Center	40	30,000	E	4.2A
654	31,749	31,179	VALLEY CENTER	LILAC	CALLE DE VISTA	Valley Center	40	30,000	F	4.2A
659	31,749	31,179	VALLEY CENTER	CALLE DE VISTA	zone connector	Valley Center	40	30,000	F	4.2A
615	32,521	38,971	VALLEY CENTER	ROAD 17	MILLER	Valley Center	40	30,000	F	4.2A
696	33,368	41,021	VALLEY CENTER	WOODS VALLEY	zone connector	Valley Center	55	37,000	F	4.1A
721	34,153	41,211	VALLEY CENTER	zone connector	unknown	Valley Center	55	37,000	F	4.1A
740	34,153	41,211	VALLEY CENTER	unknown	unknown	Valley Center	55	37,000	F	4.1A
801	34,153	41,603	VALLEY CENTER	unknown	UNKNOWN	North County Metro	55	37,000	F	4.1A
647	43,990	45,349	VALLEY CENTER	MILLER	LILAC	Valley Center	55	37,000	F	4.1A
1296	11,635	17,536	VIA DE LA VALLE	DEL DIOS ROUNDABOUT1	VIA DE SANTA FE	San Dieguito	45	16,200	F	2.1E
1416	14,496	25,707	VIA DE LA VALLE	CANCHA DE GOLF	CAMTO PORTA DELGADA	San Dieguito	45	16,200	F	2.1E
1409	15,188	25,816	VIA DE LA VALLE	EL APAJO	LAS PALOMAS	San Dieguito	45	16,200	F	2.1E
1410	15,188	25,816	VIA DE LA VALLE	LAS PALOMAS	CANCHA DE GOLF	San Dieguito	45	16,200	F	2.1E
1422	18,703	26,062	VIA DE LA VALLE	CAMTO PORTA DELGADA	14906	San Dieguito	45	19,000	F	2.1B
1423	18,703	26,062	VIA DE LA VALLE	14906	EL CAMINO REAL	San Dieguito	45	19,000	F	2.1B
1387	17,660	27,134	VIA DE LA VALLE	CALZADA DEL BOSQUE	EL APAJO	San Dieguito	45	16,200	F	2.1E
1360	7,236	27,929	VIA DE LA VALLE	LA GRACIA	CALZADA DEL BOSQUE	San Dieguito	45	16,200	F	2.1E
1321	7,329	27,979	VIA DE LA VALLE	VIA DE SANTA FE	LA GRACIA	San Dieguito	45	16,200	F	2.1E
1299	23,189	36,469	VIA DE LA VALLE	VIA DE SANTA FE	VIA DE SANTA FE	San Dieguito	45	16,200	F	2.1E
276	1,197	2,199	VIA ENCINAS	zone connector	KNOTTWOOD/ENCINA	Fallbrook	40	9,700	A	2.2F
269	2,880	3,919	VIA ENCINAS	MISSION	zone connector	Fallbrook	40	9,700	A	2.2F
312	2,144	1,989	VIA MONSERATE	MISSION	ALTA VISTA	Fallbrook	35	8,000	B	2.3C
302	1,758	3,849	VIA MONSERATE	ALTA VISTA	zone connector	Fallbrook	35	8,000	B	2.3C
320	2,091	4,233	VIA MONSERATE	zone connector	PALA	Fallbrook	35	8,000	C	2.3C
946	8,385	10,793	VIA RANCHO	EUCALYPTUS	VIA LOMA VISTA	North County Metro	55	37,000	A	4.1A
910	8,705	11,031	VIA RANCHO	VALLEY	LAKE	North County Metro	55	37,000	A	4.1A
915	8,705	11,031	VIA RANCHO	LAKE	HIGHLANDS WEST	North County Metro	55	37,000	A	4.1A
931	8,815	11,169	VIA RANCHO	HIGHLANDS WEST	EUCALYPTUS	North County Metro	55	37,000	A	4.1A
952	9,492	13,211	VIA RANCHO	VIA LOMA VISTA	FELICITA	North County Metro	55	37,000	A	4.1A
949	14,639	19,446	VIA RANCHO	FELICITA	MONTESANO	North County Metro	55	37,000	B	4.1A
1745	6,216	3,756	VICTORIA PARK	GENTIAN	WEST VICTORIA	Alpine	40	19,000	B	2.2A
1755	13,501	9,566	VICTORIA PARK	TAVERN	CITRANO LN	Alpine	40	19,000	D	2.2A
1731	15,414	10,046	VICTORIA PARK	CITRANO LN	GENTIAN	Alpine	40	19,000	D	2.2A
1674	2,384	1,200	VIEJAS	UNKNOWN	SR-79	Central Mountain	35	8,000	A	2.3C
1653	3,247	2,618	VIEJAS	HULBURD	UNKNOWN	Central Mountain	35	8,000	B	2.3C
1677	3,349	3,353	VIEJAS	VIEJAS GRADE	HULBURD	Central Mountain	35	8,000	B	2.3C

SR10 + GPA + PSR + AG + CUMULATIVE/PIPELINE

HWYCLIP2_	UVOL	AVOL	NM	FXNM	TXNM	COMMUNITY	Speed	LOS E THRESHOLD	LOS	Current_ME
1795	13,391	2,827	VIEJAS GRADE	WILLOWS	zone connector	check on google earth	40	30,000	A	4.2A
1454	14,448	8,846	VIGILANTE	SR-67	MORENO	Lakeside	40	19,000	C	2.2B
507	1,049	954	VILLA SIERRA	NEW ROAD	MACTAN	Valley Center	35	8,000	A	2.3C
492	788	1,325	VILLA SIERRA	COOL VALLEY	NEW ROAD	Valley Center	35	8,000	A	2.3C
1606	4,055	3,427	VINE	PARKSIDE	WOODSIDE	Lakeside	40	16,200	B	2.2E
1577	3,582	4,376	VINE	LAUREL	LAKESHORE	Lakeside	40	16,200	C	2.2E
1560	4,134	4,912	VINE	MAPLEVIEW	LAUREL	Lakeside	40	16,200	C	2.2E
1594	4,408	5,113	VINE	LAKESHORE	PARKSIDE	Lakeside	40	16,200	C	2.2E
2141	3,053	1,796	VISTA GRANDE	SAKINA	JULIANNA	Valle de Oro	40	16,200	A	2.2E
2118	3,509	2,647	VISTA GRANDE	CANTA LOMAS	SAKINA	Valle de Oro	40	16,200	B	2.2E
2081	4,096	4,874	VISTA GRANDE	DEHESA	CANTA LOMAS	Valle de Oro	40	16,200	C	2.2E
2163	6,257	4,948	VISTA GRANDE	JULIANNA	HILLSDALE	Valle de Oro	40	16,200	C	2.2E
1194	10,960	8,915	VISTA RAMONA	WOODS HILL	unknown	Ramona	45	16,200	D	2.1E
1235	10,960	8,915	VISTA RAMONA	unknown	BABA	Ramona	45	16,200	D	2.1E
1142	11,916	9,255	VISTA RAMONA	OLD JULIAN	WOODS HILL	Ramona	45	16,200	D	2.1E
1313	11,535	5,610	WARNOCK	DYE	SAN VICENTE	Ramona	45	19,000	B	2.1C
376	130	106	WEST LILAC	CAM DEL REY	UNKNOWN	Bonsall	40	16,200	A	2.2E
365	130	106	WEST LILAC	UNKNOWN	CAM DEL CIELO	Bonsall	40	16,200	A	2.2E
428	1,590	3,073	WEST LILAC	zone connector	zone connector	Valley Center	40	9,700	A	2.2F
447	1,760	3,154	WEST LILAC	zone connector	CIRCLE R	Valley Center	40	9,700	A	2.2F
372	1,608	3,327	WEST LILAC	ANTHONY	LILAC RIDGE	Valley Center	40	9,700	A	2.2F
404	1,608	3,327	WEST LILAC	LILAC RIDGE	zone connector	Valley Center	40	9,700	A	2.2F
445	7,762	5,682	WEST LILAC	LILAC HILLS	UNKNOWN	Valley Center	40	9,700	A	2.2F
444	8,425	6,800	WEST LILAC	UNKNOWN	LILAC	Valley Center	40	9,700	C	2.2F
455	9,065	7,231	WEST LILAC	CIRCLE R	LILAC HILLS	Valley Center	40	9,700	C	2.2F
361	7,688	7,560	WEST LILAC	CAM DEL CIELO	WRIGHTWOOD	Bonsall	40	16,200	D	2.2E
363	8,526	8,033	WEST LILAC	WRIGHTWOOD	zone connector	Bonsall	40	16,200	D	2.2E
349	9,464	10,321	WEST LILAC	zone connector	UNKNOWN	Bonsall	40	16,200	D	2.2E
348	9,464	10,321	WEST LILAC	UNKNOWN	UNKNOWN	Bonsall	40	16,200	D	2.2E
336	9,482	11,048	WEST LILAC	UNKNOWN	OLD HWY 395	Bonsall	40	16,200	E	2.2E
366	8,957	11,770	WEST LILAC	UNKNOWN	ANTHONY	Valley Center	40	19,000	D	2.2C
388	9,737	15,927	WEST LILAC	OLD RIVER	CAM DEL REY	Bonsall	40	28,000	A	4.2B
392	0	17,264	WEST LILAC	OLIVEHILL	OLD RIVER	Bonsall	40	28,000	B	4.2B
354	10,621	18,122	WEST LILAC	LILAC	UNKNOWN	Valley Center	40	19,000	E	2.2C
346	10,621	20,960	WEST LILAC	SHIRLEY	LILAC	Valley Center	40	19,000	F	2.2C
334	10,801	30,940	WEST LILAC	UNKNOWN	SHIRLEY	Bonsall	40	19,000	F	2.2C
335	10,761	31,049	WEST LILAC	OLD HWY 395	UNKNOWN	Bonsall	40	19,000	F	2.2C
1763	3,456	2,038	WEST VICTORIA	VICTORIA PARK	COSGROVE	Alpine	40	16,200	B	2.2E
1791	3,651	2,065	WEST VICTORIA	COSGROVE	ALPINE GLEN	Alpine	40	16,200	B	2.2E

SR10 + GPA + PSR + AG + CUMULATIVE/PIPELINE

HWYCLIP2_	UVOL	AVOL	NM	FXNM	TXNM	COMMUNITY	Speed	LOS E THRESHOLD	LOS	Current_ME
1744	7,090	4,163	WEST VICTORIA	VICTORIA	VICTORIA PARK	Alpine	40	9,700	A	2.2F
1729	6,064	4,164	WEST VICTORIA	NORTH VICTORIA	VICTORIA	Alpine	40	9,700	A	2.2F
1804	5,020	8,378	WEST VICTORIA	ALPINE GLEN	ALPINE GLEN	Alpine	40	16,200	D	2.2E
1810	4,009	8,385	WEST VICTORIA	ALPINE GLEN	ARNOLD	Alpine	40	16,200	D	2.2E
2246	5,109	4,298	WIEGHORST	CALLE ALBARA	FURY		55	34,200	A	4.1B
1411	10,934	11,268	WILDCAT CANYON	SAN VICENTE	LITTLE KLONDIKE	Ramona	45	19,000	D	2.1D
1432	11,013	11,367	WILDCAT CANYON	LITTLE KLONDIKE	SAN VICENTE OAKS	Lakeside	45	19,000	D	2.1D
1440	20,733	16,049	WILDCAT CANYON	SAN VICENTE OAKS	zone connector	Lakeside	45	19,000	E	2.1D
1446	20,817	16,948	WILDCAT CANYON	zone connector	zone connector	Lakeside	45	19,000	E	2.1D
1487	26,118	33,622	WILDCAT CANYON	zone connector	WILLOW	Lakeside	45	19,000	F	2.1D
1450	22,474	38,773	WILDCAT CANYON	zone connector	zone connector	Lakeside	45	19,000	F	2.1D
1488	12,918	5,422	WILLOW	FILLBROOK	ASHWOOD	Lakeside	40	16,200	C	2.2E
1484	12,918	5,571	WILLOW	MORENO	FILLBROOK	Lakeside	40	16,200	C	2.2E
2755	9,417	16,435	WILLOW	SWEETWATER	BONITA		45	19,000	E	2.1C
2092	6,704	7,100	WILLOW GLEN	DEHESA	WEST VILLAGE	Crest-Dehesa	45	19,000	C	2.1C
2122	6,704	7,100	WILLOW GLEN	WEST VILLAGE	CAM DE LAS PIEDRAS	Crest-Dehesa	45	19,000	C	2.1C
2134	8,601	9,157	WILLOW GLEN	CAM DE LAS PIEDRAS	unknown	Valle de Oro	45	19,000	C	2.1D
2150	8,601	9,157	WILLOW GLEN	unknown	unknown	Valle de Oro	45	19,000	C	2.1D
2183	8,601	9,569	WILLOW GLEN	unknown	UNKNOWN	Valle de Oro	45	19,000	D	2.1D
2195	9,869	11,924	WILLOW GLEN	UNKNOWN	HILLSDALE	Valle de Oro	45	19,000	D	2.1D
2285	12,880	16,184	WILLOW GLEN	HILLSDALE	unknown	Valle de Oro	55	34,200	B	4.1B
2309	12,880	16,184	WILLOW GLEN	unknown	STEELE CANYON	Valle de Oro	55	34,200	B	4.1B
2329	28,815	27,033	WILLOW GLEN	MUIRFIELD	JAMACHA ROAD	Valle de Oro	55	34,200	C	4.1B
2330	26,389	27,122	WILLOW GLEN	STEELE CANYON	MUIRFIELD	Valle de Oro	55	34,200	C	4.1B
1802	296	669	WILLOWS	RAMP	ALPINE	Alpine	55	37,000	A	4.1A
1793	2,579	8,958	WILLOWS	RAMP	RAMP	Alpine	55	37,000	A	4.1A
1778	4,761	9,184	WILLOWS	VIEJAS	RAMP	Alpine	40	16,200	D	2.2E
1754	5,368	9,642	WILLOWS	UNKNOWN	VIEJAS	Alpine	40	16,200	D	2.2E
1830	30,520	9,645	WILLOWS	HILLCREST	WILLOWSIDE	Alpine	40	16,200	D	2.2E
1794	26,380	20,871	WILLOWS	VIEJAS GRADE	unknown	Alpine	40	30,000	B	4.2A
1770	26,380	22,188	WILLOWS	unknown	5000-CASINO	Alpine	40	30,000	C	4.2A
1766	26,380	22,188	WILLOWS	5000-CASINO	UNKNOWN	Alpine	40	30,000	C	4.2A
1815	29,585	27,959	WILLOWS	WILLOWSIDE	VIEJAS GRADE	Alpine	40	16,200	F	2.2E
1832	30,520	28,008	WILLOWS	OTTO	4058-INDIAN H C	Alpine	40	16,200	F	2.2E
1837	30,520	28,008	WILLOWS	4058-INDIAN H C	HILLCREST	Alpine	40	16,200	F	2.2E
1829	29,765	28,069	WILLOWS	RAMP	OTTO	Alpine	40	30,000	E	4.2A
1597	18,112	6,220	WINTER GARDENS	RAMP	RAMP	Lakeside	55	37,000	A	4.1A
1590	23,742	9,956	WINTER GARDENS	INDUSTRY	RAMP	Lakeside	55	37,000	A	4.1A
1610	19,776	16,384	WINTER GARDENS	RAMP	RAMP	Lakeside	55	37,000	B	4.1A

SR10 + GPA + PSR + AG + CUMULATIVE/PIPELINE

HWYCLIP2_	UVOL	AVOL	NM	FXNM	TXNM	COMMUNITY	Speed	LOS E THRESHOLD	LOS	Current_ME
1775	23,580	17,524	WINTER GARDENS	GAY RIO	GARDENA	Lakeside	55	37,000	B	4.1A
1772	18,095	17,669	WINTER GARDENS	FAIR	CREEKFORD	Lakeside	55	37,000	B	4.1A
1753	17,890	17,733	WINTER GARDENS	ROCKCREST	FAIR	Lakeside	55	37,000	B	4.1A
1708	19,761	20,026	WINTER GARDENS	9308/9413-SCHOOL	ROCKCREST	Lakeside	55	37,000	B	4.1A
1694	19,761	20,624	WINTER GARDENS	LEMON CREST	9308/9413-SCHOOL	Lakeside	55	37,000	B	4.1A
1689	15,231	20,934	WINTER GARDENS	WINTER CREST	LEMON CREST	Lakeside	40	30,000	B	4.2A
1805	23,580	21,692	WINTER GARDENS	GARDENA	8755/8760	Lakeside	55	37,000	B	4.1A
1820	24,694	23,180	WINTER GARDENS	8755/8760	8661-MHP	Lakeside	55	37,000	B	4.1A
1864	24,694	23,180	WINTER GARDENS	8661-MHP	SAPOTA	Lakeside	55	37,000	B	4.1A
1873	24,694	23,180	WINTER GARDENS	SAPOTA	GOLDEN RIDGE	Lakeside	55	37,000	B	4.1A
1659	21,602	24,586	WINTER GARDENS	WOODSIDE	unknown	Lakeside	40	30,000	D	4.2A
1894	26,405	24,947	WINTER GARDENS	GOLDEN RIDGE	SHORT/ORCHARD	Lakeside	55	37,000	C	4.1A
1676	17,600	26,398	WINTER GARDENS	unknown	WINTER CREST	Lakeside	40	30,000	D	4.2A
1905	28,130	27,596	WINTER GARDENS	SHORT/ORCHARD	ROYAL	Lakeside	55	37,000	C	4.1A
1630	24,715	28,130	WINTER GARDENS	RAMP	WOODSIDE	Lakeside	55	37,000	C	4.1A
1925	36,452	32,830	WINTER GARDENS	ROYAL	PEPPER	Lakeside	55	37,000	D	4.1A
701	5,223	13,136	WOODS VALLEY	zone connector	LAKE WOHLFORD	Valley Center	40	19,000	D	2.2C
699	5,340	13,685	WOODS VALLEY	COOL WATER RANCH	zone connector	Valley Center	40	19,000	E	2.2C
698	7,856	17,596	WOODS VALLEY	zone connector	COOL WATER RANCH	Valley Center	40	19,000	E	2.2C
691	9,885	19,399	WOODS VALLEY	VALLEY CENTER	UNKNOWN	Valley Center	45	19,000	F	2.1D
695	9,885	19,399	WOODS VALLEY	UNKNOWN	zone connector	Valley Center	40	19,000	F	2.2C
1608	5,008	6,629	WOODSIDE	MAINE	VINE	Lakeside	40	30,000	A	4.2A
1637	10,126	10,020	WOODSIDE	11980/12001-APTS	WINTER GARDENS	Lakeside	40	30,000	A	4.2A
1645	13,340	10,756	WOODSIDE	RIVERVIEW	11980/12001-APTS	Lakeside	40	30,000	A	4.2A
1651	14,768	11,496	WOODSIDE	MARILLA	UNKNOWN	Lakeside	40	30,000	A	4.2A
1650	15,437	11,501	WOODSIDE	UNKNOWN	RIVERVIEW	Lakeside	40	30,000	A	4.2A
1656	20,738	14,684	WOODSIDE	RAMP	unknown	Lakeside	40	30,000	A	4.2A
1652	20,738	14,684	WOODSIDE	unknown	MARILLA	Lakeside	40	30,000	A	4.2A
1663	21,077	14,976	WOODSIDE	RIVERFORD	RAMP	Lakeside	40	30,000	A	4.2A
1623	11,308	16,080	WOODSIDE	ERWIN	PROSPECT	Lakeside	40	30,000	A	4.2A
1622	10,509	16,270	WOODSIDE	PROSPECT	CHANNEL	Lakeside	40	30,000	A	4.2A
1670	10,109	17,287	WOODSIDE	SECURITY	RAMP	Lakeside	40	30,000	A	4.2A
1611	4,414	20,151	WOODSIDE	LOS COCHES	MAINE	Lakeside	40	30,000	B	4.2A
1617	8,074	23,520	WOODSIDE	CHANNEL	CACTUS	Lakeside	40	30,000	C	4.2A
1612	9,051	24,573	WOODSIDE	CACTUS	LOS COCHES	Lakeside	40	30,000	D	4.2A
1629	19,394	27,571	WOODSIDE	WINTER GARDENS	ERWIN	Lakeside	40	30,000	E	4.2A
1667	16,831	30,408	WOODSIDE	RAMP	RIVERFORD	Lakeside	40	30,000	F	4.2A
2627	17,681	6,882	WORTHINGTON	VERDE RIDGE	unknown	Spring Valley	40	19,000	C	2.2C
2631	17,681	6,882	WORTHINGTON	unknown	SOUTH BAY PARKWAY	Spring Valley	40	19,000	C	2.2C

SR10 + GPA + PSR + AG + CUMULATIVE/PIPELINE

HWYCLIP2_	UVOL	AVOL	NM	FXNM	TXNM	COMMUNITY	Speed	LOS E THRESHOLD	LOS	Current_ME
2632	17,681	6,882	WORTHINGTON	SOUTH BAY PARKWAY	SOUTH BAY PARKWAY	Sweetwater	40	19,000	C	2.2C
2626	24,682	13,047	WORTHINGTON	PARADISE VALLEY	VERDE RIDGE	Spring Valley	40	19,000	D	2.2C
904	7,548	911	WYNOLA	SR-78	UNKNOWN	Julian	40	9,700	A	2.2F
895	7,830	1,446	WYNOLA	FARMER	SR-78	Julian	40	9,700	A	2.2F
905	8,140	1,588	WYNOLA	UNKNOWN	FARMER	Julian	40	9,700	A	2.2F
858	13,256	2,871	YAQUI PASS	UNKNOWN	SR-78	Desert	40	19,000	A	2.2D
855	13,256	2,871	YAQUI PASS	UNKNOWN	UNKNOWN	Desert	40	19,000	A	2.2D
854	13,256	2,872	YAQUI PASS	RAMS HILL	UNKNOWN	Desert	40	19,000	A	2.2D
683	9,924	3,927	YAQUI PASS	RANGO	BORREGO SPRINGS	Desert	40	19,000	B	2.2D
722	17,267	6,735	YAQUI PASS	BORREGO SPRINGS	RAMS HILL	Desert	40	19,000	C	2.2D
104	2,569	2,569	YUCCA	zone connector	zone connector		40	9,700	A	2.2F
148	1,075	3,338	YUCCA	zone connector	RECHE	Fallbrook	40	9,700	A	2.2F
67	2,691	4,710	YUCCA	LIVE OAK PARK	zone connector		40	9,700	A	2.2F
30517	1,139	1,139	zone connector	zone 4687	ROAD 17		35	9,000	A	2.3A
30516	1,750	1,750	zone connector	zone 290	ROAD 17		35	9,000	A	2.3A