

# PLAT

SCALE 1" = 200'

PARCEL 'A'  
 14.49 ACRES FT. GROSS / NET  
 ZONING - A70  
 LOT SIZE -

LEGAL: LOTS 20, 21 AND 26 OF RANCHO  
 MAR VISTA, IN THE COUNTY OF SAN DIEGO,  
 STATE OF CALIFORNIA, ACCORDING TO  
 MAP THEREOF NO. 2051

DATE FILED:  
 REC'D BY:

*H. Miller 20*  
*S. Robles*

PRELIMINARY ACTION DATE:  
 SIGNED BY:

FINAL ACTION DATE:  
 SIGNED BY:

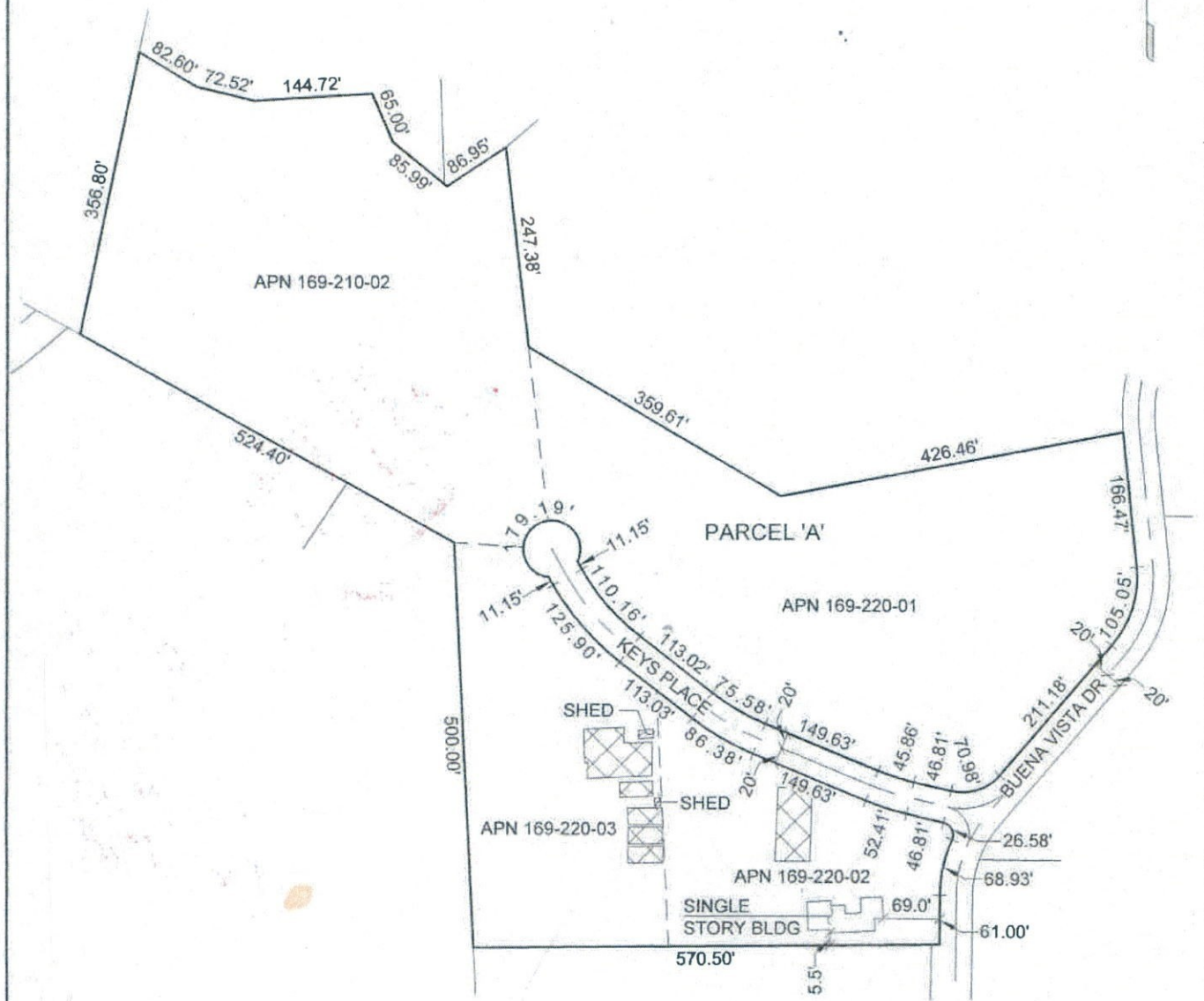

XXXX INDICATES EXISTING NURSERY SHADE STRUCTURE

HEALTH DEPARTMENT CERTIFICATION

OPTIONAL USE AREA



PARCEL A : OWNER(S) ROMAN CATHOLIC BISHOP OF SAN DIEGO, A CORPORATIONS SOLE  
 ADDRESS 3888 PADUCAH DRIVE  
 CITY SAN DIEGO ZIP 92117 PHONE 858-490-8200

PARCEL : OWNER(S) \_\_\_\_\_  
 ADDRESS \_\_\_\_\_  
 CITY \_\_\_\_\_ ZIP \_\_\_\_\_ PHONE \_\_\_\_\_

THIS PLAT WAS PREPARED WITH MY/ OUR KNOWLEDGE AND CONSENT

*Robert Walter McElroy*  
 ROBERT WALTER MCELROY  
 CHIEF EXECUTIVE OFFICER

*William Michael Nolan*  
 WILLIAM MICHAEL NOLAN  
 SECRETARY

PARCEL : OWNER(S) \_\_\_\_\_  
 ADDRESS \_\_\_\_\_  
 CITY \_\_\_\_\_ ZIP \_\_\_\_\_ PHONE \_\_\_\_\_

MAP PREPARED BY: *Lorne L. Dapron* RE/LS# 7824  
 LORNE L. DAPRON  
 ADDRESS 2150 N. CENTRE CITY PKWY, SUITE B  
 CITY ESCONDIDO ZIP 92026 PHONE (760) 207-7824

PLAT NO. BC-20-0030