

PHASE I AND II ENVIRONMENTAL SITE ASSESSMENT REPORT

**5780 – 5790 QUARRY ROAD
BONITA, CALIFORNIA**



GEOCON
INCORPORATED

GEOTECHNICAL
ENVIRONMENTAL
MATERIALS

PREPARED FOR

**INSITE PROPERTY GROUP, LLC
REDONDO BEACH, CALIFORNIA**

**MARCH 17, 2021
PROJECT NO. G2674-62-02**



Project No. G2674-62-02
March 17, 2021

InSite Property Group, LLC
811 North Catalina Avenue, Suite 1306
Redondo Beach, California 90277

Attention: Annie Baek

Subject: PHASE I AND II ENVIRONMENTAL SITE ASSESSMENT REPORT
5780 – 5790 QUARRY ROAD
BONITA, CALIFORNIA

Dear Ms. Baek:

In accordance with your request and our agreement (Geocon, Inc. Proposal No. LE-21070) executed February 18, 2021, we have performed a Phase I and II Environmental Site Assessment (ESA) of the property at 5780 - 5790 Quarry Road (the Site) in Bonita, California.

We performed the Phase I ESA to provide information regarding the potential for existing hazardous substances and/or petroleum product impacts at the Site as part of InSite Property Group, LLC's due diligence prior to purchasing the Site. Based on the findings of our Phase I ESA, we also performed a Phase II ESA to assess the potential presence of pesticides and arsenic (commonly associated with pesticides) in soil at the Site. The accompanying report presents the details of our Phase I and II ESA.

We appreciate the opportunity to have assisted InSite Property Group, LLC. with this project. Please contact us if you have any questions concerning this report or if we may be of further service.

Very truly yours,

GEOCON INCORPORATED

Mitchell H. Wagner
Staff Scientist

Troy K. Reist, CEG
Senior Geologist

MHW:TKR:arm

(e-mail) Addressee

TABLE OF CONTENTS

PHASE I AND II ENVIRONMENTAL SITE ASSESSMENT REPORT		Page
1.	INTRODUCTION	1
1.1	Purpose and Objectives.....	1
1.2	Scope of Services.....	2
1.3	Report Limitations	3
1.4	Data Gaps	3
2.	SITE DESCRIPTION	4
2.1	Location and Legal Description.....	4
2.2	Site and Vicinity General Characteristics.....	4
2.2.1	Topography.....	4
2.2.2	Geologic and Soil Conditions.....	4
2.2.3	Hydrologic and Hydrogeologic Conditions.....	5
2.3	Current and Planned Uses of the Site	5
2.4	Descriptions of Structures, Roads, Other Improvements on the Site	6
2.5	Current Uses of Adjoining Properties.....	6
3.	USER-PROVIDED INFORMATION	6
3.1	Title, Appraisal and Sale Agreement Records.....	6
3.2	Environmental Liens or Activity and Use Limitations	6
3.3	Specialized Knowledge	6
3.4	Commonly Known or Reasonably Ascertainable Information.....	6
3.5	Owner, Property Manager, and Occupant Information	7
3.6	Valuation Reduction for Environmental Issues.....	7
3.7	Reason for Performing the Phase I ESA.....	7
4.	RECORDS REVIEW.....	7
4.1	Standard Environmental Record Sources	7
4.1.1	Site.....	7
4.1.2	Offsite Properties.....	8
4.1.3	Orphan Summary.....	8
4.2	Additional Environmental Record Sources	8
4.2.1	GeoTracker and EnviroStor Databases.....	8
4.2.2	State of California Department of Conservation, Geologic Energy Management Division... 8	
4.2.3	County of San Diego Department of Agriculture, Weights and Measures.....	8
4.2.4	San Diego Air Pollution Control District	9
4.2.5	County of San Diego Department of Environmental Health.....	9
4.2.6	San Diego Gas and Electric Company.....	9
5.	HISTORICAL USE	9
5.1	Aerial Photographs	9
5.2	Topographic Maps	11
5.3	City Directories.....	12
6.	SITE RECONNAISSANCE	13
6.1	Methodology and Limiting Conditions.....	13
6.2	General Site Setting	13
6.3	Onsite Survey	13
6.4	Offsite Survey.....	14

TABLE OF CONTENTS (Concluded)

	Page
PHASE I ENVIRONMENTAL SITE ASSESSMENT REPORT	
7. INTERVIEWS	15
8. SUMMARY OF FINDINGS	16
9. PHASE II ESA.....	17
9.1 Scope of Investigation	17
9.2 Soil Sample Collection and Analysis	17
9.3 Results	17
10. CONCLUSIONS AND RECOMMENDATIONS.....	19
11. REFERENCES.....	20
12. QUALIFICATIONS	21

FIGURES

1. Vicinity Map
2. Site Plan
3. Soil Sample Location Map

PHOTOGRAPHS (1 through 14)

APPENDICES

- A. County of San Diego Assessor's Parcel Map
- B. Client Provided Documents and Questionnaires
- C. EDR Radius Map™ Report with GeoCheck®
- D. EDR Aerial Photo Decade Package
- E. EDR Historical Topo Map Report
- F. EDR-City Directory Image Report
- G. Enthalpy Analytical Laboratory Results - Soil

PHASE I AND II ENVIRONMENTAL SITE ASSESSMENT REPORT

1. INTRODUCTION

Geocon, Inc. (Geocon) has performed a Phase I and II Environmental Site Assessment (ESA) of the property at 5780 – 5790 Quarry Road (the Site) in Bonita, California. InSite Property Group, LLC (the Client) requested the Phase I ESA to provide information regarding the potential for existing hazardous substances and/or petroleum product impacts at the Site as part of their due diligence prior to purchasing the Site. This report describes the methodology and procedures and present the findings of the Phase I and II ESA.

1.1 Purpose and Objectives

The purpose of the Phase I ESA was to identify evidence or indications of ‘recognized environmental conditions’ (REC) as defined by the American Society for Testing and Materials (ASTM) *Designation E 1527-13 Standard Practice for Environmental Site Assessments: Phase I Environmental Site Assessment Process*. Section 1.1.1 of *ASTM Designation E 1527-13* defines an REC as “the presence or likely presence of any hazardous substances or petroleum products in, on, or at a property: (1) due to release to the environment; (2) under conditions indicative of a release to the environment; or (3) under conditions that pose a material threat of a future release to the environment. De minimis conditions are not recognized environmental conditions.” De minimis conditions are those that generally do not present a threat to human health or the environment and that generally would not be the subject of enforcement action if brought to the attention of appropriate governmental agencies.

ASTM Designation E 1527-13 also defines ‘Historical’ and ‘Controlled’ RECs. They define an ‘Historical REC’ (HREC) as “A past release of any hazardous substances or petroleum products that has occurred in connection with the property and has been addressed to the satisfaction of the applicable regulatory authority or meeting unrestricted use criteria established by a regulatory authority, without subjecting the property to any required controls (for example, property use restrictions, activity and use limitations, institutional controls, or engineering controls).” ASTM defines a ‘Controlled REC’ (CREC) as “a recognized environmental condition resulting from a past release of hazardous substances or petroleum products that has been addressed to the satisfaction of the applicable regulatory authority (for example, as evidenced by the issuance of a no further action letter or equivalent, or meeting risk-based criteria established by regulatory authority), with hazardous substances or petroleum products allowed to remain in place subject to the implementation of required controls (for example, property use restrictions, activity and use limitations, institutional controls, or engineering controls).” An HREC is not an REC if a property meets current standards for unrestricted use. A CREC remains an REC by definition when the property does not meet the unrestricted use requirements unconditionally.

We also conducted the Phase I ESA in general accordance with the requirements of 40 Code of Federal Regulations (CFR) Part 312 titled *Standards and Practices for All Appropriate Inquiries*, as required under Sections 101(35)(B)(ii) and (iii) of the Comprehensive Environmental Response, Compensation, and Liability Act (CERCLA). The purpose of conducting an all appropriate inquiries investigation into the previous ownership and uses of a property is to meet the provisions necessary for the landowner, contiguous property owner, and/or bona fide prospective purchaser to qualify for certain landowner liability protections under CERCLA.

The following principles are an integral part of ASTM *Designation E1527-13*:

- **“Uncertainty Not Eliminated** - No environmental site assessment can wholly eliminate uncertainty regarding the potential for recognized environmental conditions in connection with a property. Performance of this practice is intended to reduce, but not eliminate, uncertainty regarding the potential for recognized environmental conditions in connection with a property, and this practice recognizes reasonable limits of time and cost.”
- **“Not Exhaustive** - All Appropriate Inquiries does not mean an exhaustive assessment of a property. There is a point at which the cost of information obtained or the time required to gather it outweighs the usefulness of the information and, in fact, may be a material detriment to the orderly completion of transactions. One of the purposes of this practice is to identify a balance between the competing goals of limiting the costs and time demands inherent in performing an environmental site assessment and the reduction of uncertainty about unknown conditions resulting from additional information.”
- **“Level of Inquiry is Variable** - Not every property will warrant the same level of assessment. Consistent with good commercial and customary practice, the appropriate level of environmental site assessment will be guided by the type of property subject to assessment, the expertise and risk tolerance of the user, and the information developed in the course of the inquiry.”

1.2 Scope of Services

We performed the scope of services outlined in our Proposal No. LE-21070 dated February 4, 2021, with the exception that we did not review Sanborn fire insurance maps, as Environmental Data Resources, Inc. (EDR) indicated that there are none available for the Site or surrounding vicinity. The main components of the Phase I ESA and their objectives, as specified by the referenced standards, include the following:

- **Physical Setting Review:** we reviewed physical setting references for information concerning the topographic, geologic, and hydrogeologic characteristics of the Site and vicinity. Such information may be indicative of pathways (i.e., direction and/or extent) that a contaminant could migrate along in the event of a spill or release.
- **Regulatory Agency Records Review:** we reviewed publicly available Federal, State, and local regulatory agency records for information regarding the use, storage, and disposal of hazardous substances and/or petroleum products at the Site and facilities and properties

adjoining or within ¼ mile of the Site. Such records may identify RECs at or potentially affecting the Site.

- **Site History Review:** we reviewed information regarding the historical uses of the Site and adjoining and nearby facilities and properties back to the Site's and other properties' first use or 1940, whichever is earlier, that could have led to RECs on or near the Site. Historical sources reviewed included aerial photographs, topographic maps, and city directories. In addition, we conducted interviews with persons who were expected to be reasonably knowledgeable about historical and/or current conditions at and uses of the Site.
- **Site Reconnaissance:** we performed a site reconnaissance to observe site conditions and activities for evidence of RECs. The site reconnaissance was for the Site only. We viewed offsite properties and features solely from the vantage of the Site and public thoroughfares.

1.3 Report Limitations

We prepared this report exclusively for the Client. The information obtained is only relevant for the dates of the records reviewed and the latest site visit. Therefore, the information contained herein is only valid as of the date of the report and may require an update after 180 days to reflect updated records and another reconnaissance to assess current site conditions.

The Client should recognize that this report is not a comprehensive site characterization and should not be construed as such. The findings and conclusions presented in this report are predicated on the site reconnaissance, information in the specified regulatory records, and information regarding the historical usage of the Site, as presented in this report. The Client should also understand that wetlands, asbestos-containing building materials, lead-containing paint, lead in drinking water, radon, mercury related to mining activities, methane, and mold surveys were not included in the scope of services for this report. Assessment for potential naturally occurring hazards such as asbestos and arsenic was also not included.

Therefore, the report should only be deemed conclusive with respect to the information obtained. No guarantee or warranty of the results of this assessment is implied within this report or any subsequent reports, correspondence or consultation, either express or implied. We strived to conduct the services summarized herein in accordance with the local standard of care in the geographic region at the time the services were rendered.

1.4 Data Gaps

A data gap is defined by ASTM *Designation E 1527-13* as “a lack of or inability to obtain information required by this practice despite good faith efforts by the environmental professional to gather such information.” Data gaps could include such things as insufficient historical information, the inability to interview persons with direct site knowledge (e.g., the owner(s), past owner(s), tenants, workers, etc.) or the lack of access to all parts of a site during the site reconnaissance. As indicated in Section

1.2, we did not review Sanborn fire insurance maps for the Site and surrounding vicinity because there are none for the Site and vicinity. We do not consider this a significant data gap however, because of other available historical information we reviewed.

2. SITE DESCRIPTION

This section provides information regarding the location and physical characteristics of the Site including its size, topography, geologic, soil, and hydrogeologic conditions.

2.1 Location and Legal Description

The 9.45-acre Site is located at 5780 and 5790 Quarry Road in Bonita, California (Figure 1). The Site is situated approximately 150 feet west of State Route (SR-) 125 and 1,000 feet south of SR-54. The Site is depicted in the southwestern quarter of Section 17 and southeastern quarter of Section 18 of Township 17 South, Range 1 West, San Bernardino Base and Meridian on the United States Geological Survey's (USGS) *National City, California, 7.5-minute topographic map* (USGS, 2012).

The San Diego County assessor's parcel numbers (APNs) for the Site are 586-050-35, -44, and -48. A copy of the parcel map is in Appendix A.

2.2 Site and Vicinity General Characteristics

The majority of the Site consists of undeveloped land, however, there are remnants of former structures (i.e. building foundations, retaining walls) within the northern portion of the property. The surrounding vicinity includes single-family residences, a golf course, a dog kennel, and SR-125 and SR-54. Sweetwater River is adjacent to the east of the Site and the Sweetwater Reservoir is approximately ½ mile east. Figure 2 depicts the site boundaries and features and surrounding properties. Further site description is provided in Sections 2.4 and 6.

2.2.1 Topography

The topography of the site vicinity is characterized by hills and mesas incised by canyons and ravines with moderate to steep slopes. The Site is situated on a mesa that gently slopes downward and drains to the east-southeast. The USGS *National City, California, 7.5-minute topographic map* (USGS, 2012), depicts the elevation at the Site as ranging from approximately 150 to 185 feet above mean sea level.

2.2.2 Geologic and Soil Conditions

The Site is located in the Peninsular Ranges geomorphic province of Southern California (Norris and Webb, 1990). This geomorphic province extends approximately 900 miles from its northern terminus

against the Transverse Ranges and Los Angeles Basin, south to the tip of Baja California. In general, the province is characterized by rugged mountains in Mesozoic igneous and metamorphic rocks to the east, with a dissected coastal plain on Cenozoic sediments to the west. The Peninsular Ranges vary in width from approximately 30 to 100 miles, and are traversed fault zones trending roughly northwest-southeast.

The *Geologic Map of the San Diego 30' X 60' Quadrangle, San Diego County, California* (USGS, 2005) indicates that the Site is underlain by Mesozoic metamorphosed and unmetamorphosed volcanic and sedimentary rocks, which are generally low-grade metasedimentary rocks interlayered with metavolcanic rocks.

The United States Department of Agriculture, Natural Resources Conservation Service, Web Soil Survey (<http://websoilsurvey.nrcs.usda.gov/app/HomePage.htm>) indicates that site soil is Auld Clay, which is well drained and has very low infiltration rates.

2.2.3 Hydrologic and Hydrogeologic Conditions

Groundwater quality and occurrence information available from the California Department of Water Resources and the California State Water Resources Control Board (SWRCB) indicates that the Site is located in the Lower Sweetwater Hydrologic Area (909.10) of the Sweetwater Hydrologic Unit (909.00). Groundwater in the Lower Sweetwater Hydrologic Area has existing beneficial use designations for municipal, agricultural, and industrial water supply purposes (SWRCB, 2016).

Site-specific groundwater information is not available. Therefore, in an effort to assess local groundwater conditions, we reviewed information available on the SWRCB's GeoTracker online database (<http://geotracker.waterboards.ca.gov>) for nearby facilities with groundwater monitoring well arrays. Six groundwater monitoring wells were installed approximately 1 mile southwest of the Site at 5188 Bonita Road, related to assessment of County of San Diego Department of Environmental Health (DEH) Leaking Underground Storage Tank (LUST) case H03577-001. The DEH reported in their Closure Letter that depth to groundwater in the wells ranged from 23.02 to 29.30 feet with groundwater flow direction to the southwest. Given that this facility is located east of the Sweetwater River and the Site is located west of the river, groundwater flow direction at the Site is likely to the southeast.

2.3 Current and Planned Uses of the Site

The Site is not currently used for any specific purpose. The Client reported that they plan to develop the Site with a three-story, 121,040 gross square feet self-storage facility and 550 RV parking spaces. Further description of the Site is provided in Section 6.

2.4 Descriptions of Structures, Roads, Other Improvements on the Site

Several concrete building foundations and associated retaining walls are present in the northern portion of the Site. No other structures, roads, or other improvements are present on the Site.

2.5 Current Uses of Adjoining Properties

Current uses of adjoining properties are single-family residential to the south and west, and open space and SR-125 to the north and east. Sweetwater River is approximately 150 feet east of the Site and extends roughly parallel to the eastern site boundary. Further information regarding adjoining properties is provided in Section 6.4.

3. USER-PROVIDED INFORMATION

This section summarizes site information provided by the Client – the “user” of this Phase I ESA. Also provided are responses to inquiries to the Client via a “user” questionnaire for information pertaining to the Site. Annie Baek with InSite Property Group, LLC. completed the questionnaire (Appendix B).

3.1 Title, Appraisal and Sale Agreement Records

Ms. Baek provided a title report prepared by Commonwealth Land Title Company and dated November 20, 2020. The PTR indicates that the site parcels are owned by the Total Deliverance Worship Center of the Apostolic Faith, Inc. The PTR identifies no issues regarding the environmental condition of the Site.

3.2 Environmental Liens or Activity and Use Limitations

Ms. Baek indicated that she has no knowledge of environmental liens on or activity and use limitations for the Site.

3.3 Specialized Knowledge

Ms. Baek indicated she has no specialized knowledge of the Site.

3.4 Commonly Known or Reasonably Ascertainable Information

Ms. Baek indicated she is not aware of commonly known or reasonably ascertainable information pertaining to the Site.

3.5 Owner, Property Manager, and Occupant Information

Ms. Baek indicated the Site is owned by Total Deliverance Worship Center of the Apostolic Faith, Inc.

3.6 Valuation Reduction for Environmental Issues

According to Ms. Baek, the monetary value of the Site has not been reduced due to environmental issues.

3.7 Reason for Performing the Phase I ESA

We performed the Phase I ESA to provide the Client with information regarding the potential for existing hazardous substance and/or petroleum product impacts at the Site as part of due diligence prior to purchasing the Site.

4. RECORDS REVIEW

This section summarizes information we obtained from readily available agency records for the Site and properties and facilities in the surrounding vicinity.

4.1 Standard Environmental Record Sources

EDR searched federal, state, and local databases regarding the use, storage, disposal, or release of hazardous substances and/or petroleum products for the Site and area within one mile of the Site. The databases that list the Site and/or properties/facilities within one mile of the Site and the number of properties/facilities listed are summarized in the table below. A copy of *The EDR Radius MapTM Report with GeoCheck*, dated February 19, 2021, is in Appendix C.

Database Name	Search Radius (Mile)	Number of Listings
STATE AND LOCAL DATABASES		
CA Notify 65	1	1

4.1.1 Site

The Site is not listed on any of the databases searched by EDR.

4.1.2 Offsite Properties

No offsite properties within $\frac{1}{8}$ mile (or $\frac{1}{4}$ mile for LUST facilities) of the Site are identified in the regulatory databases reviewed. Distances reported by EDR may differ from actual distances.

4.1.3 Orphan Summary

EDR's Orphan Summary identifies properties with incomplete address information and therefore cannot be accurately plotted. No properties are identified in the Orphan Summary.

4.2 Additional Environmental Record Sources

This section summarizes information from additional, readily available environmental record sources regarding the Site and properties/facilities within one mile from the Site.

4.2.1 GeoTracker and EnviroStor Databases

We reviewed GeoTracker and the California Department of Toxic Substance Control's (DTSC) EnviroStor (<http://www.envirostor.dtsc.ca.gov/public/>) online databases for information regarding the Site and nearby properties/facilities that are within $\frac{1}{4}$ mile of the Site. GeoTracker and EnviroStor do not have information pertaining to the Site or any properties/facilities within $\frac{1}{4}$ mile of the Site.

4.2.2 State of California Department of Conservation, Geologic Energy Management Division

We reviewed the California Geologic Energy Management Division (CalGem) website (<https://maps.conservation.ca.gov/doggr/wellfinder>) to evaluate the potential for existing/former oil, gas, or geothermal wells on the Site or properties proximal to the Site. CalGem information indicates that no former or current wells are or were located within one mile of the Site.

4.2.3 County of San Diego Department of Agriculture, Weights and Measures

We submitted a request to the County of San Diego, Department of Agriculture, Weights and Measures (DAWM), Pesticide Use Enforcement Division regarding possible use of restricted pesticides/herbicides at the Site. That office maintains such records for approximately 4 years. The DAWM indicated that no record of restricted pesticide/herbicide use was reported for the site APNs for the period of 2017 through 2020.

4.2.4 San Diego Air Pollution Control District

We submitted a request to the San Diego Air Pollution Control District (APCD) for records pertaining to the Site. The APCD indicated that no records are on file for the site APNs.

4.2.5 County of San Diego Department of Environmental Health

We submitted a request to the DEH for records pertaining to the Site. The DEH indicated that no records are on file for the site APNs.

4.2.6 San Diego Gas and Electric Company

No transformers were observed onsite or were likely on the Site previously. Therefore, San Diego Gas & Electric Company was not contacted as part of this assessment.

5. HISTORICAL USE

This section summarizes information we obtained from a variety of sources regarding the historical uses of the Site in an effort to identify those uses that could have led to RECs. The sources included historical aerial photographs, historical topographic maps, and an abstract of city directories provided by EDR.

5.1 Aerial Photographs

We reviewed historical aerial photographs for the years 1928, 1949, 1953, 1964, 1966, 1970, 1979, 1985, 1989, 1994, 1996, 2002, 2005, 2009, 2012 and 2016 (Appendix D) for indications of past land uses that had the potential to have impacted the Site through the use, storage or disposal of hazardous substances and/or petroleum products. The following table summarizes our observations of the Site and adjacent properties.

Year	Observations	
	Site	Adjacent Properties
1928 (1" = 500')	The Site appears to have been undeveloped land. Several trails extended across the Site.	Adjacent properties to the north, east, and west were undeveloped land. A rural residence and orchards appear to have been present adjacent to the south. An unimproved road and Sweetwater River were parallel to the western and eastern site boundaries, respectively.
1949 (1" = 500')	The eastern portion of the Site appears to have been used for agriculture, as an orchard. A rural residence appears to have been present in the central portion of the Site.	Conditions appear to have been similar to those observed on the 1928 aerial photograph except the residence adjacent to the south was no longer present.

Year	Observations	
	Site	Adjacent Properties
1953 (1" = 500')	Conditions appear to have been similar to those observed on the 1949 aerial photograph except several additional structures, including what appeared to be greenhouses were present in the central portion of the Site.	Conditions appear to have been similar to those observed on the 1949 aerial photograph except a residence was present adjacent to the west of the Site.
1964 (1" = 500')	Conditions appear to have been similar to those observed on the 1953 aerial photograph except additional long, rectangular structures, which were possibly greenhouses, were present in the central portion of the Site. The Site was no longer used as an orchard.	Conditions appear to have been similar to those observed on the 1953 aerial photograph except orchards were no longer present adjacent to the south.
1966 (1" = 500')	Conditions appear to have been similar to those observed on the 1964 aerial photograph except the greenhouses appear to have been demolished.	Conditions appear to have been similar to those observed on the 1964 aerial photograph except additional residences were present adjacent to the west of the Site.
1970 (1" = 500')	Conditions appear to have been similar to those observed on the 1966 aerial photograph.	Conditions appear to have been similar to those observed on the 1966 aerial photograph.
1979 (1" = 500')	The Site appears to have been used as an equestrian center, and was developed with several shade structures, barns, a training ring, and a riding arena.	Conditions appear to have been similar to those observed on the 1970 aerial photograph except additional residences were present adjacent to the south of the Site.
1985 (1" = 500')	Conditions appear to have been similar to those observed on the 1979 aerial photograph.	Conditions appear to have been similar to those observed on the 1979 aerial photograph.
1989 (1" = 500')	The Site no longer appears to have been used as an equestrian center and all of the structures were demolished.	Conditions appear to have been similar to those observed on the 1985 aerial photograph. A golf course was present to the southeast of the Site.
1994 (1" = 500')	Conditions appear to have been similar to those observed on the 1989 aerial photograph.	Conditions appear to have been similar to those observed on the 1989 aerial photograph.
1996 (1" = 500')	Conditions appear to have been similar to those observed on the 1994 aerial photograph.	Conditions appear to have been similar to those observed on the 1994 aerial photograph.
2002 (1" = 500')	Conditions appear to have been similar to those observed on the 1996 aerial photograph except the southeastern portion of the Site appears to have been disturbed and/or graded.	Conditions appear to have been similar to those observed on the 1996.
2005 (1" = 500')	Conditions appear to have been similar to those observed on the 2002 aerial photograph.	Conditions appear to have been similar to those observed on the 2002 aerial photograph.
2009 (1" = 500')	Conditions appear to have been similar to those observed on the 2005 aerial photograph.	Conditions appear to have been similar to those observed on the 2005 aerial photograph except SR-125 was present to the east of the Site.
2012 (1" = 500')	Conditions appear to have been similar to those observed on the 2009 aerial photograph.	Conditions appear to have been similar to those observed on the 2009 aerial photograph.
2016 (1" = 500')	Conditions appear to have been similar to those observed on the 2012 aerial photograph.	Conditions appear to have been similar to those observed on the 2012 aerial photograph.

The past use of the Site for agriculture (orchards) in the 1940's and 1950's during a period of little regulation suggests that pesticides may have been used and may be present in soil at the Site. The former agricultural use of the Site is considered a potential REC.

5.2 Topographic Maps

We reviewed historical topographic maps for the years 1904, 1930, 1944, 1953, 1967, 1975, 1991, 1996, 2012 (Appendix E). The following table summarizes observations of the Site and adjacent properties on the historical topographic maps.

Year	Observations	
	Site	Adjacent Properties
1904 (1:62,500)	No structures or land use are depicted on the Site.	Sweetwater River is depicted adjacent to the east of the Site. Railroads were depicted adjacent to the east and west of the Site. Sweetwater Reservoir is depicted approximately ½ mile east of the Site.
1930 (1:62,500)	Conditions are similar to those depicted on the 1904 topographic map.	Conditions are similar to those depicted on the 1904 topographic map except Quarry Road was depicted along the western site boundary.
1944 (1:31,680)	Conditions are similar to those depicted on the 1930 topographic map except a structure is depicted in the central portion of the Site.	Conditions are similar to those depicted on the 1930 topographic map except two structures were depicted adjacent to the south of the Site.
1953 (1:24,000)	Conditions are similar to those depicted on the 1944 topographic map except the eastern portion of the Site is stippled green, indicated use as an orchard.	Conditions are similar to those depicted on the 1944 topographic map except orchards were depicted adjacent to the south of the Site. Three structures were depicted adjacent to the west of the Site.
1967 (1:24,000)	The Site is no longer depicted as an orchard. Two structures are depicted in the western portion of the Site.	Conditions are similar to those depicted on the 1953 topographic map except the orchards to the south of the Site are no longer depicted. An intermittent stream is depicted parallel to the northern site boundary.
1975 (1:24,000)	Conditions are similar to those depicted on the 1967 topographic map.	Conditions are similar to those depicted on the 1967 topographic map except several structures are depicted adjacent to the south of the Site.
1991 (1:50,000)	Conditions are similar to those depicted on the 1975 topographic map.	Conditions are similar to those depicted on the 1975 topographic map.
1996 (1:24,000)	No structures are depicted on the Site.	Conditions are similar to those depicted on the 1991 topographic map except the properties adjacent to the south are shaded pink indicating an urban setting.
2012 (1:24,000)	No shading or structures are depicted.	No shading or structures are depicted.

Depiction of the past use of the Site for agricultural purposes is described in Section 5.1.

5.3 City Directories

EDR prepared an abstract of city directories including city, cross-reference, and telephone directories summarized in the *EDR-City Directory Image Report* dated February 24, 2021. The directories were reviewed at approximately 5-year intervals, if available, from 1971 to 2017. A copy of the EDR city directory abstract including information regarding offsite facilities is in Appendix F.

Residents are listed at the Site at 5780 and 5790 Quarry Road from 1971 to 1986. Circle J Ranch and Weeks Painting Co. are listed at the Site at 5780 Quarry Road in 1971 and 1975, respectively. As described in Section 5.1, the Site appeared to be developed as an equestrian center sometime after 1970, which is likely related to the Circle J Ranch listing. No additional information is provided regarding the painting company that was listed at the Site in 1975, and it was possibly a home-based business.

Residents and a dog kennel are listed on adjacent properties to the west and south from 1971 to 2017. An auto wrecking facility and several commercial businesses are listed approximately ½ mile to the north along Quarry Road. Given their distance from the Site, these facilities are unlikely to have caused an REC.

6. SITE RECONNAISSANCE

This section summarizes observations of the Site and surrounding properties made during the site reconnaissance.

6.1 Methodology and Limiting Conditions

Mitchell Wagner, Senior Staff Scientist with Geocon, performed the site reconnaissance unaccompanied on March 3, 2021, by walking the Site. Mr. Wagner performed the offsite survey by observing adjacent properties from the Site and adjacent public streets. Weather on the day of the site reconnaissance was overcast with rain showers and the temperature was in the mid-50s. Photographs of various site features and offsite properties are appended and Figure 2 illustrates selected site features.

6.2 General Site Setting

The Site is located in a rural-residential neighborhood with undeveloped land and the Sweetwater Reservoir to the east of the Site.

6.3 Onsite Survey

The Site is mostly undeveloped land covered with vegetation (Photograph Nos. 1 and 2). Several remnant concrete building foundations are present in the northern portion of the Site (Photographs Nos. 3 and 4). We observed a pile of tires and empty gas cans on one of the foundations (Photograph No. 5). We did not observe any staining around the gas cans, and therefore, they are unlikely to have caused an REC at the Site.

We observed several homeless encampments beneath trees in the northern portion of the Site (Photograph No. 6). The encampments contained various household trash and debris, and one contained what appeared to be three water heater tanks (Photograph No. 7).

We observed an estimated 1,000 cubic yards of end-dumped undocumented fill piles in the northeastern portion of the Site (Photograph Nos. 8 through 10; see Figure 3). The piles were mostly covered in grasses, but appeared to contain debris such as crushed brick and concrete. Based on satellite imagery using Google Earth, it appears the piles were placed somewhere between 2010 and 2012. Given that we have no information regarding where the material was generated or its contents (e.g. chemical or petroleum contaminants), the undocumented fill piles are considered an REC.

6.4 Offsite Survey

Properties within the site vicinity include:

- **North:** Undeveloped land, overhead power lines, and SR-125 (Photograph No. 11);
- **East:** Undeveloped land and a water pipeline (Photograph No. 12);
- **South:** Single-family residences and horse stables (Photographs No. 13); and
- **West:** Quarry Road, beyond which are single-family residences and a dog kennel (Photograph No. 14).

We observed no evidence of RECs on the surrounding properties.

7. INTERVIEWS

The current property owner representative, William Benson, reported via a site owner/occupant questionnaire (Appendix B) that the Site is undeveloped land and has been for at least the past 8 years. Mr. Benson provided no additional information. The owner/occupant questionnaire identifies no environmental concerns.

8. SUMMARY OF FINDINGS

The following table summarizes our findings and opinions regarding the Site, including known or suspect RECs, CRECs, HRECs, and de minimis environmental conditions.

Assessment Category	Observed (Y/N)	(REC/ CREC/ HREC/ DM or None)	Recommended Actions	Report Section(s)
Hazardous Substances/Petroleum Products	N	N	NFA	
Hazardous Wastes	N	N	NFA	
Non-Hazardous Wastes	Y	N	NFA	6.3
Aboveground/Underground Storage Tanks	N	N	NFA	
Unidentified Substance Containers	N	N	NFA	
Equipment Potentially Containing PCBs	N	N	NFA	
Wastewater Systems	N	N	NFA	
Evidence of Releases	N	N	NFA	
Pools of Liquid, Pits, Ponds, Lagoons	N	N	NFA	
Wells	N	N	NFA	
Other Site Issues	Y	REC	AA	6.3
Nearby Properties	N	N	NFA	
Historical Land Use – Site	Y	REC	AA	5.1, 9
Historical Land Use – Nearby Properties	N	N	NFA	

Recommended Action:

AA = Additional action recommended.

NFA = No further action required at this time.

DM = De minimis condition where additional activities do not appear warranted at this time.

As described in Section 5.1, the eastern portion of the Site was used for agriculture as an orchard in the 1940's and 1950's. Persistent pesticides and arsenic may have been used at the Site and may be present in soil, which suggests the potential to have caused an REC at the Site. Therefore, we assessed shallow soil in the eastern portion of the Site for contaminants of concern, as described in Section 9.

As described in Section 6.3, we observed an estimated 1,000 cubic yards of end-dumped undocumented fill piles in the northeastern portion of the Site. Given that we have no information regarding where the material was generated or its contents (e.g. chemical or petroleum contaminants), the undocumented fill piles are considered an REC. The undocumented fill piles were not assessed at the request of the Client as part of our Phase II ESA.

9. PHASE II ESA

We performed a Phase II ESA to assess the Site for the potential presence of pesticides and arsenic in soil related to the former agricultural use of the Site.

9.1 Scope of Investigation

The scope of the Phase II ESA consisted of the following tasks:

- Retaining Enthalpy Analytical, LLC, a state-certified laboratory, to perform laboratory analysis of soil samples and planned soil sample locations;
- Collecting soil samples from the planned locations;
- Performing laboratory analysis of soil samples; and
- Preparing this report describing the assessment and its findings.

9.2 Soil Sample Collection and Analysis

On March 3, 2021, we collected sixteen discrete soil samples (S1 to S16) from the locations shown on Figure 3. We collected each sample from between the ground surface and a depth of 6 inches. The soil samples were collected using a decontaminated trowel then transferred into laboratory-provided 4-ounce jars. The jars were capped with Teflon-lined lids, labeled, and placed in a chilled cooler for transport to the laboratory under chain-of-custody protocol. We instructed the laboratory to make four-part composite samples to be analyzed for organochlorine pesticides (OCPs) by United States Environmental Protection Agency (USEPA) Test Method 8081A and to retain a portion of one discrete sample from each composite sample to be analyzed for arsenic by USEPA Test Method 6010B.

9.3 Results

A copy of the laboratory analysis report is in Appendix G and the results are summarized below.

OCPs

No OCPs were detected at concentrations exceeding the laboratory reporting limit. Each analysis method reporting limit was less than its respective San Francisco Bay Regional Water Quality Control Board Environmental Screening Levels for commercial/industrial soil, where established.

Arsenic

Arsenic was detected in each of the four soil samples analyzed at concentrations ranging from 1.9 to 4.9 milligrams per kilogram (mg/kg). Arsenic is a natural mineralogical component of soil and its naturally occurring or “background” concentrations in California soils typically range from 0.6 to 12 mg/kg and much higher in some areas depending on the mineralogy of the soil’s parent material. Therefore, regulatory agencies allow comparison of arsenic concentrations in soil to naturally occurring background arsenic concentrations instead of calculated screening levels. The arsenic concentrations reported for the samples are within the range of naturally occurring arsenic concentrations for soil.

10. CONCLUSIONS AND RECOMMENDATIONS

We have performed a Phase I ESA, in general conformance with the scope and limitations of ASTM E 1527-13, of the 9.45-acre property at 5780 – 5790 Quarry Road in Bonita, California. The San Diego County APNs for the Site are 586-050-35, -44, and -48.

Our Phase I ESA identified the former agricultural use of the eastern portion of the Site as an orchard in the 1940's and 1950's as a potential REC. Our subsequent Phase II ESA did not identify pesticides in soil at concentrations exceeding laboratory detection limits and arsenic was detected within typical background concentrations for California soils. Further investigation of site soil related to the former agricultural use does not appear warranted at this time.

During our site reconnaissance we observed an estimated 1,000 cubic yards of end-dumped undocumented fill piles in the northeastern portion of the Site. Given that we have no information regarding where the material was generated or its contents (e.g. chemical or petroleum contaminants), the undocumented fill piles are considered an REC. The undocumented fill piles were not assessed as part of our Phase II ESA, and should be analyzed for contaminants of concern for disposal or potential offsite/onsite reuse.

11. REFERENCES

- Air Pollution Control District, Cynthia Gould, Permit Processing, electronic mail communication, March 11, 2021.
- American Society for Testing and Materials Designation E 1527-13 *Standard Practice for Environmental Site Assessments: Phase I Environmental Site Assessment Process*, 2013.
- California Department of Water Resources, Water Data Library, <http://www.water.ca.gov/waterdatalibrary/>, 2021.
- California Geologic Energy Management Division. Website database, District 1, <https://maps.conservation.ca.gov/doggr/wellfinder/#close>, 2021.
- California State Water Resources Control Board, GeoTracker website, <http://geotracker.waterboards.ca.gov/>, 2021.
- California State Water Resources Control Board, San Diego Region Basin Plan website, http://www.waterboards.ca.gov/sandiego/water_issues/programs/basin_plan/docs/update082812/Chpt_2_2012.pdf, 2021.
- Department of Agriculture, Weights, and Measures, Gemma Bilog, electronic mail communication, March 10, 2021.
- Department of Environmental Health, County of San Diego, Edwin Andrus, personal communication, March 3 2021.
- Department of Toxic Substance Control EnviroStor website, <http://www.envirostor.dtsc.ca.gov>, 2018.
- Norris, R. M. and Webb, R. W., *Geology of California* (2nd edn). New York: John Wiley & Sons, Inc., 1990.
- United States Geological Survey, *Geologic Map of the San Diego 30'x60' Quadrangle, California*, 2005.
- United States Geological Survey, *National City, California, 7.5-minute Topographic Map*, 2012.
- United States Department of Agriculture Natural Resources Conservation Service, Web Soil Survey, <http://websoilsurvey.nrcs.usda.gov/app/HomePage.htm>, 2021.

12. QUALIFICATIONS

This report was prepared by Mitchell H. Wagner with oversight by Troy K. Reist, CEG. We declare that, to the best of our professional knowledge and belief, we meet the definition of Environmental Professional as defined in Section 312.10 of 40 CFR Part 312. We have the specific qualifications based on education, training, and experience, to assess a property of the nature, history, and setting of the subject property. We have developed and performed the all appropriate inquiries in conformance with the standards and practices set forth in 40 CFR Part 312.

Mr. Wagner has a BS degree in Environmental Science. Mr. Wagner has prepared numerous Phase I and II ESAs for properties in Southern California. He has experience monitoring grading and performing density tests throughout San Diego County. Mr. Wagner also has experience performing Lead Based Paint and Asbestos surveys.

Mr. Reist is a Professional Geologist and Certified Engineering Geologist, with a BS degree in Geology and has over 23 years of experience in the geotechnical and environmental consulting industry in California. Mr. Reist investigates, remediates and manages geotechnical and environmental issues on residential, commercial, industrial, and agricultural properties throughout southern California.

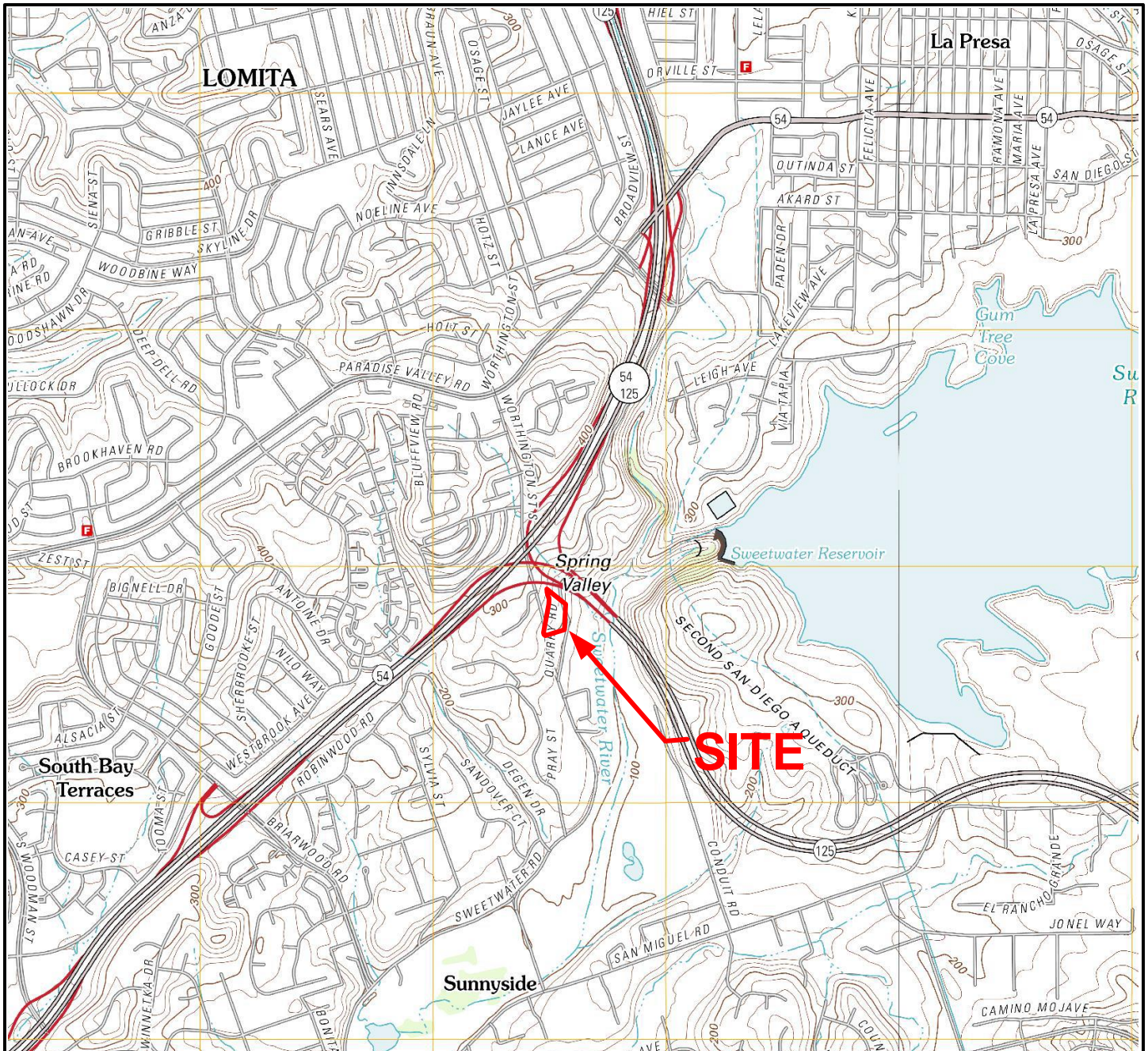

Base Map:
 USGS National City, 7.5-minute Series
 La Mesa, CA
 Scale 1:24,000

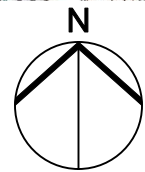

VICINITY MAP

GEOCON
 INCORPORATED



GEOTECHNICAL ■ ENVIRONMENTAL ■ MATERIALS
 6960 FLANDERS DRIVE - SAN DIEGO, CALIFORNIA 92121-2974
 PHONE 858 558-6900 - FAX 558-6159

5780 - 5790 QUARRY ROAD
 BONITA, CALIFORNIA

MHW

MARCH 2021

PROJECT NO. G2674-62-02

FIG. 1



APPROXIMATE
SITE BOUNDARY

SINGLE-FAMILY
RESIDENCES

QUARRY ROAD

SWEETWATER ROAD

STATE ROUTE 125

SWEETWATER RIVER

SINGLE-FAMILY RESIDENCES

Google Earth

GEOCON LEGEND

14 - APPROXIMATE LOCATION AND DIRECTION
OF PHOTOGRAPH

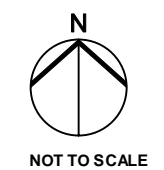

NOT TO SCALE

SITE PLAN

GEOCON
INCORPORATED

GEOTECHNICAL ■ ENVIRONMENTAL ■ MATERIALS
6960 FLANDERS DRIVE - SAN DIEGO, CALIFORNIA 92121-2974
PHONE 858 558-6900 - FAX 558-6159
PROJECT NO. G2674-62-02
FIGURE 2
DATE MARCH 2021

THE GEOGRAPHICAL INFORMATION MADE AVAILABLE FOR DISPLAY WAS PROVIDED BY GOOGLE EARTH, SUBJECT TO A LICENSING AGREEMENT. THE INFORMATION IS FOR ILLUSTRATIVE PURPOSES ONLY; IT IS NOT INTENDED FOR CLIENT'S USE OR RELIANCE AND SHALL NOT BE REPRODUCED BY CLIENT. CLIENTS SHALL INDEMNIFY, DEFEND AND HOLD HARMLESS GEOCON FROM ANY LIABILITY INCURRED AS A RESULT OF SUCH USE OR RELIANCE BY CLIENT.



APPROXIMATE LOCATION
OF END-DUMPED
UNDOCUMENTED FILL PILES

APPROXIMATE
SITE BOUNDARY

APPROXIMATE AREA
OF FORMER
AGRICULTURAL USE

GEOCON LEGEND

 S16 - APPROXIMATE LOCATION OF SOIL SAMPLE

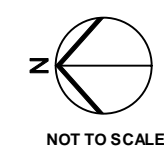

SOIL SAMPLE
LOCATION MAP

GEOTECHNICAL ■ ENVIRONMENTAL ■ MATERIALS
6960 FLANDERS DRIVE - SAN DIEGO, CALIFORNIA 92121-2974
PHONE 858 558-6900 - FAX 558-6159
PROJECT NO. G2674-62-02
FIGURE 3
DATE MARCH 2021

THE GEOGRAPHICAL INFORMATION MADE AVAILABLE FOR DISPLAY WAS PROVIDED BY GOOGLE EARTH, SUBJECT TO A LICENSING AGREEMENT. THE INFORMATION IS FOR ILLUSTRATIVE PURPOSES ONLY; IT IS NOT INTENDED FOR CLIENT'S USE OR RELIANCE AND SHALL NOT BE REPRODUCED BY CLIENT. CLIENTS SHALL INDEMNIFY, DEFEND AND HOLD HARMLESS GEOCON FROM ANY LIABILITY INCURRED AS A RESULT OF SUCH USE OR RELIANCE BY CLIENT.



Photograph #1
View to the northeast of the central portion of the Site.



Photograph #2
View to the north of the southern portion of the Site.

GEOCON
INCORPORATED



GEOTECHNICAL ■ ENVIRONMENTAL ■ MATERIALS
6960 FLANDERS DRIVE - SAN DIEGO, CALIFORNIA 92121 - 2974
PHONE 858 558-6900 - FAX 858 558-6159

SITE PHOTOGRAPHS

5780 – 5790 QUARRY ROAD
BONITA, CALIFORNIA

PROJECT NO. G2674-62-02

MHW

MARCH 2021



Photograph #3

Concrete building foundation with gravel stockpile in northern portion of the Site.



Photograph #4

Concrete building foundation with building debris in northern portion of the Site.

GEOCON
INCORPORATED



GEOTECHNICAL ■ ENVIRONMENTAL ■ MATERIALS
6960 FLANDERS DRIVE - SAN DIEGO, CALIFORNIA 92121 - 2974
PHONE 858 558-6900 - FAX 858 558-6159

MHW

MARCH 2021

SITE PHOTOGRAPHS

5780 – 5790 QUARRY ROAD
BONITA, CALIFORNIA

PROJECT NO. G2674-62-02



Photograph #5

Used tires and empty gas cans on concrete foundation in northern portion of the Site.



Photograph #6

Homeless encampment in northwestern portion of the Site.

GEOCON
INCORPORATED



GEOTECHNICAL ■ ENVIRONMENTAL ■ MATERIALS
6960 FLANDERS DRIVE - SAN DIEGO, CALIFORNIA 92121 - 2974
PHONE 858 558-6900 - FAX 858 558-6159

MHW

MARCH 2021

SITE PHOTOGRAPHS

5780 – 5790 QUARRY ROAD
BONITA, CALIFORNIA

PROJECT NO. G2674-62-02



Photograph #7

Homeless encampment with three water heater tanks in northern portion of the Site.



Photograph #8

End-dumped undocumented fill piles covered in grasses in northeastern portion of the Site.

GEOCON
INCORPORATED



GEOTECHNICAL ■ ENVIRONMENTAL ■ MATERIALS
6960 FLANDERS DRIVE - SAN DIEGO, CALIFORNIA 92121 - 2974
PHONE 858 558-6900 - FAX 858 558-6159

SITE PHOTOGRAPHS

5780 – 5790 QUARRY ROAD
BONITA, CALIFORNIA

PROJECT NO. G2674-62-02

MHW

MARCH 2021



Photograph #9

End-dumped undocumented fill piles and concrete debris in northeastern portion of the Site.



Photograph #10

End-dumped undocumented fill piles in northeastern portion of the Site.

GEOCON
INCORPORATED



GEOTECHNICAL ■ ENVIRONMENTAL ■ MATERIALS
6960 FLANDERS DRIVE - SAN DIEGO, CALIFORNIA 92121 - 2974
PHONE 858 558-6900 - FAX 858 558-6159

SITE PHOTOGRAPHS

5780 – 5790 QUARRY ROAD
BONITA, CALIFORNIA

MHW

MARCH 2021

PROJECT NO. G2674-62-02



Photograph #11
Power lines and SR-125 adjacent to the north of the Site.



Photograph #12
A water pipeline, SR-125, and undeveloped land adjacent to the east of the Site.

GEOCON
INCORPORATED



GEOTECHNICAL ■ ENVIRONMENTAL ■ MATERIALS
6960 FLANDERS DRIVE - SAN DIEGO, CALIFORNIA 92121 - 2974
PHONE 858 558-6900 - FAX 858 558-6159

SITE PHOTOGRAPHS

5780 – 5790 QUARRY ROAD
BONITA, CALIFORNIA

PROJECT NO. G2674-62-02

MHW

MARCH 2021



Photograph #13
Single-family residences adjacent to the south of the Site.



Photograph #14
Quarry Road adjacent to the west of the Site, beyond which are single-family residences and a dog kennel.

GEOCON
INCORPORATED



GEOTECHNICAL ■ ENVIRONMENTAL ■ MATERIALS
6960 FLANDERS DRIVE - SAN DIEGO, CALIFORNIA 92121 - 2974
PHONE 858 558-6900 - FAX 858 558-6159

MHW

MARCH 2021

SITE PHOTOGRAPHS

5780 – 5790 QUARRY ROAD
BONITA, CALIFORNIA

PROJECT NO. G2674-62-02

APPENDIX

A

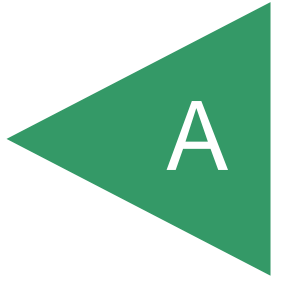

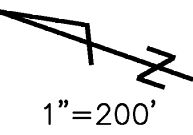

1"=200'

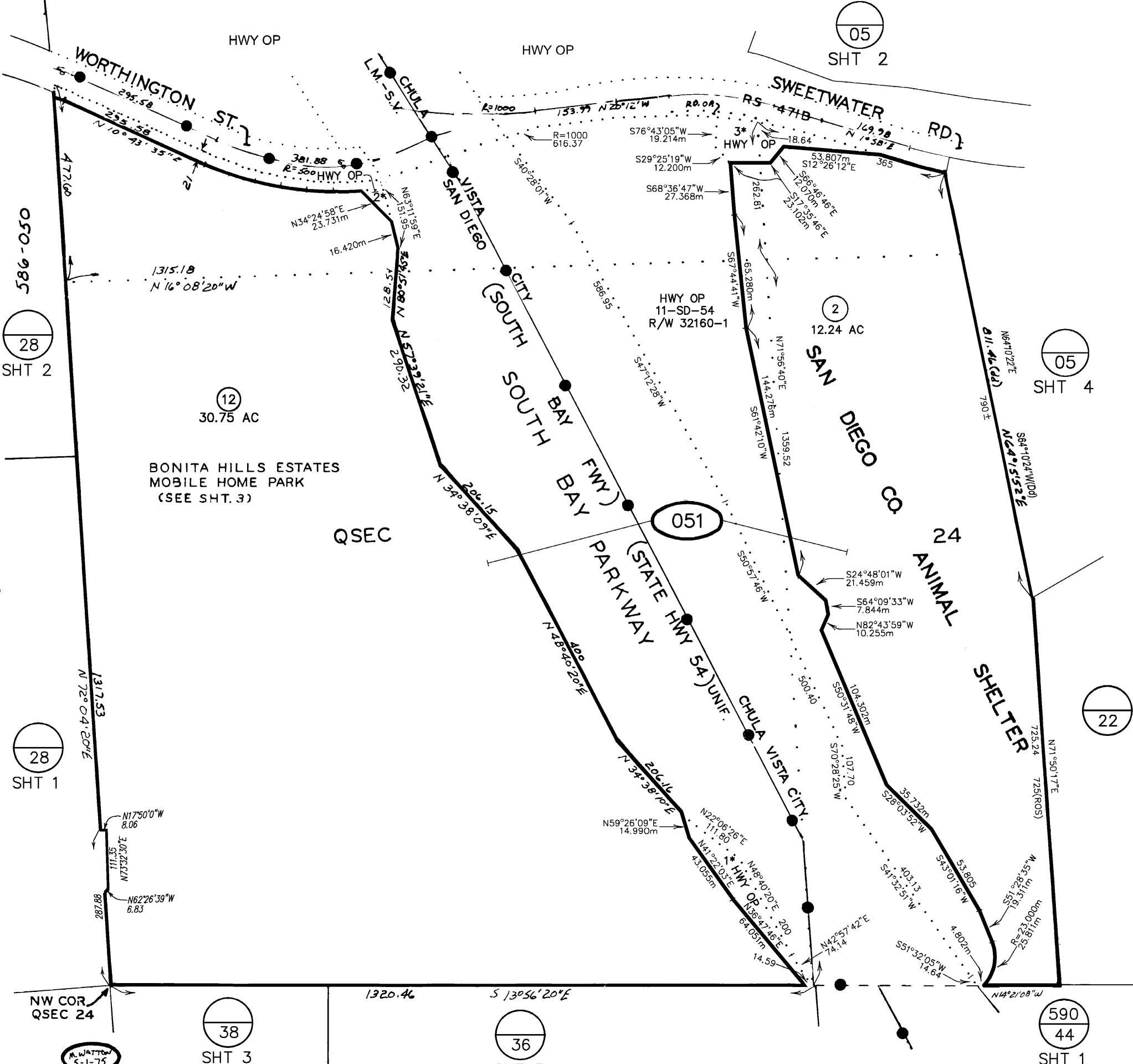

12/30/16 JMA

CHANGES

BLK	OLD	NEW	YR	CUT
051	050-1AEDOS	1-4	76	0010
	1	SAME & WID	77	4841
	PICK-UP	5	79	1828
	4	POR BK 580-44	80	346
	5	6-9	81	2762
	Pick-Up	MOBILE HOMES	81	3399
	Pick-Up	MOBILE HOMES	81	3268
	Pick-Up	MOBILE HOMES	82	4168
	775-860-50-03	KILL	82	4223
	Pick-Up	MOBILE HOME	83	4415
	Pick-Up	MOBILE HOME	83	4427
	6-9	10	84	2868
	10	POR PG. 22	87	236
	3	SAME & ST OP & OP SP	01	4641
	1	11 & HWY OP	05	1748
	2	SAME & HWY OP	06	4672
	3	SAME & OP SP	10	5535
	11	12 & 13	16	1110
	13	POR -283-49	16	1091
	3	PG 05 SHT 4	17	40

- 1* 11-SD-125 R/W 32159-1
- 2* 11-SD-125 R/W 32159-2
- 3* 11-SD-54 R/W 32160-2
- 4* OPEN SPACE

CANC

THIS MAP WAS PREPARED FOR ASSESSMENT PURPOSES ONLY. NO LIABILITY IS ASSUMED FOR THE ACCURACY OF THE DATA SHOWN. ASSESSOR'S PARCELS MAY NOT COMPLY WITH LOCAL SUBDIVISION OR BUILDING ORDINANCES.

MAP 166 (M 815) - RANCHO DE LA NACION - POR QSEC 24
ROS 1442, 1670, 2360, 4147, 7943, 20887

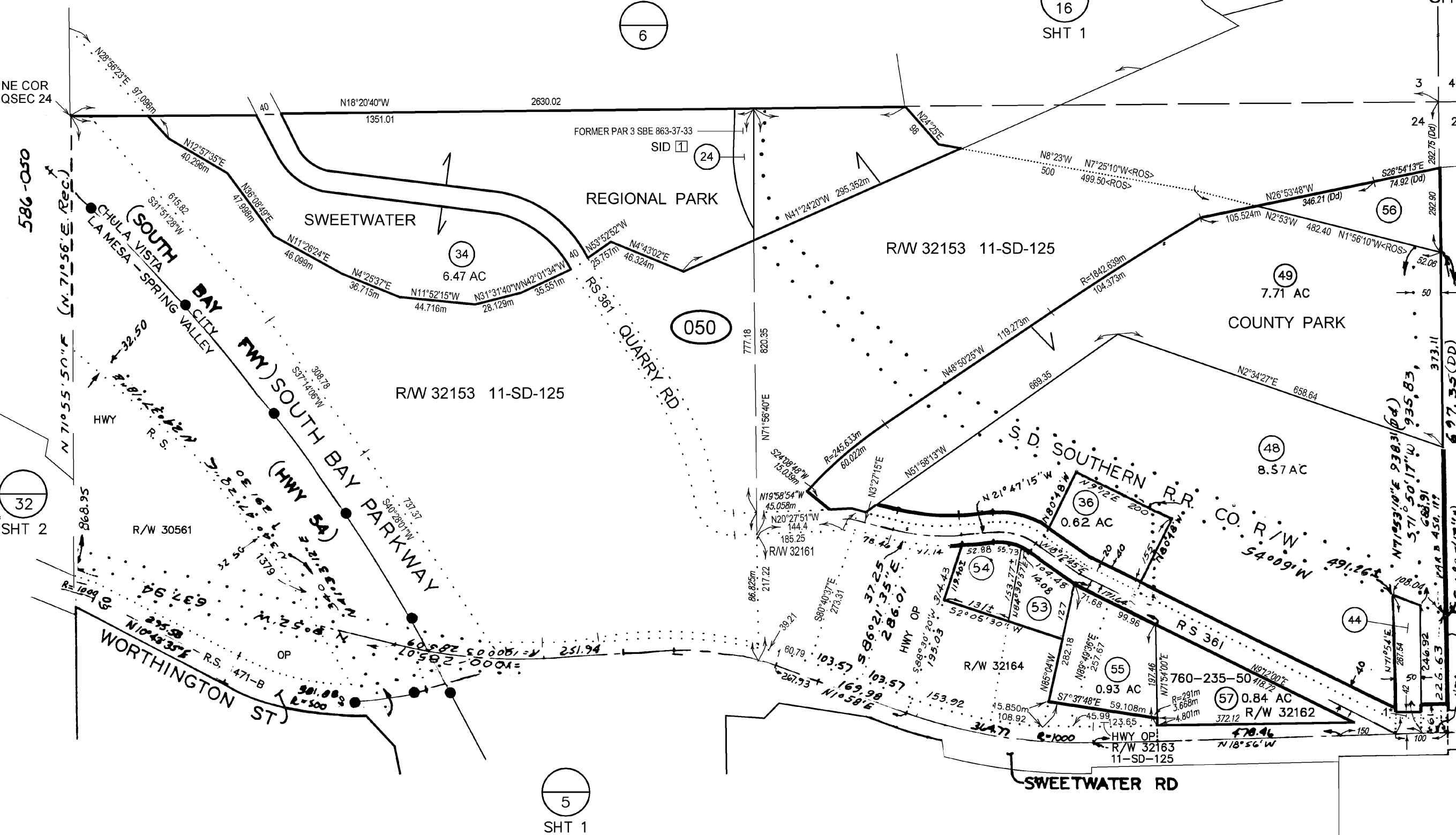
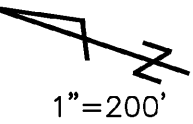

590
5
SHT 2

03/16/2015 JGD

CHANGES

BLK	OLD	NEW	R/CUT	
050	6,869	46,477	75	1918
050	37	48,497	75	4211 CANC
	48	Ac Cor	76	5555
	48	Ac Cor	76	5699
	3-5	50	77	3043
	36	SAME	78	4888
	24	SUB.	79	1335
	48	SAME & WID.	82	4615
	7 & 46	51 & 52	87	2083
	51	53 & 54	91	1622
	32	KILL HWY OP	99	1703
	52	KILL HWY OP	01	2124
	10	KILL HWY OP	02	1879
	50	KILL HWY OP	03	1437
	34 & 49	SAME & HWY OP	04	4608
	47	55 & HWY OP	04	1612 CANC
	44	SAME & ST OP	10	4701
	PICKUP	56	12	1419
	PICKUP	57	14	1691
	49	SAME & B/L CHG	15	5584

1* ST OP



THIS MAP WAS PREPARED FOR ASSESSMENT PURPOSES ONLY. NO LIABILITY IS ASSUMED FOR THE ACCURACY OF THE DATA SHOWN. ASSESSOR'S PARCELS MAY NOT COMPLY WITH LOCAL SUBDIVISION OR BUILDING ORDINANCES.



04/14/04 M.O.

CHANGES			
BLK	OLD	NEW	YR CUT
52	775-860-50- VARIOUS	775-860-52- VARIOUS	
53	775-860-51- VARIOUS	775-860-53- VARIOUS	05 10037
		1-3,5-10, 12,13,15, 17-20, 22-25, 27-68, 70,72-78, 81-94	
52	PICKED UP		05 4052
53	PICKED UP	1-25, 27-30, 32-36	

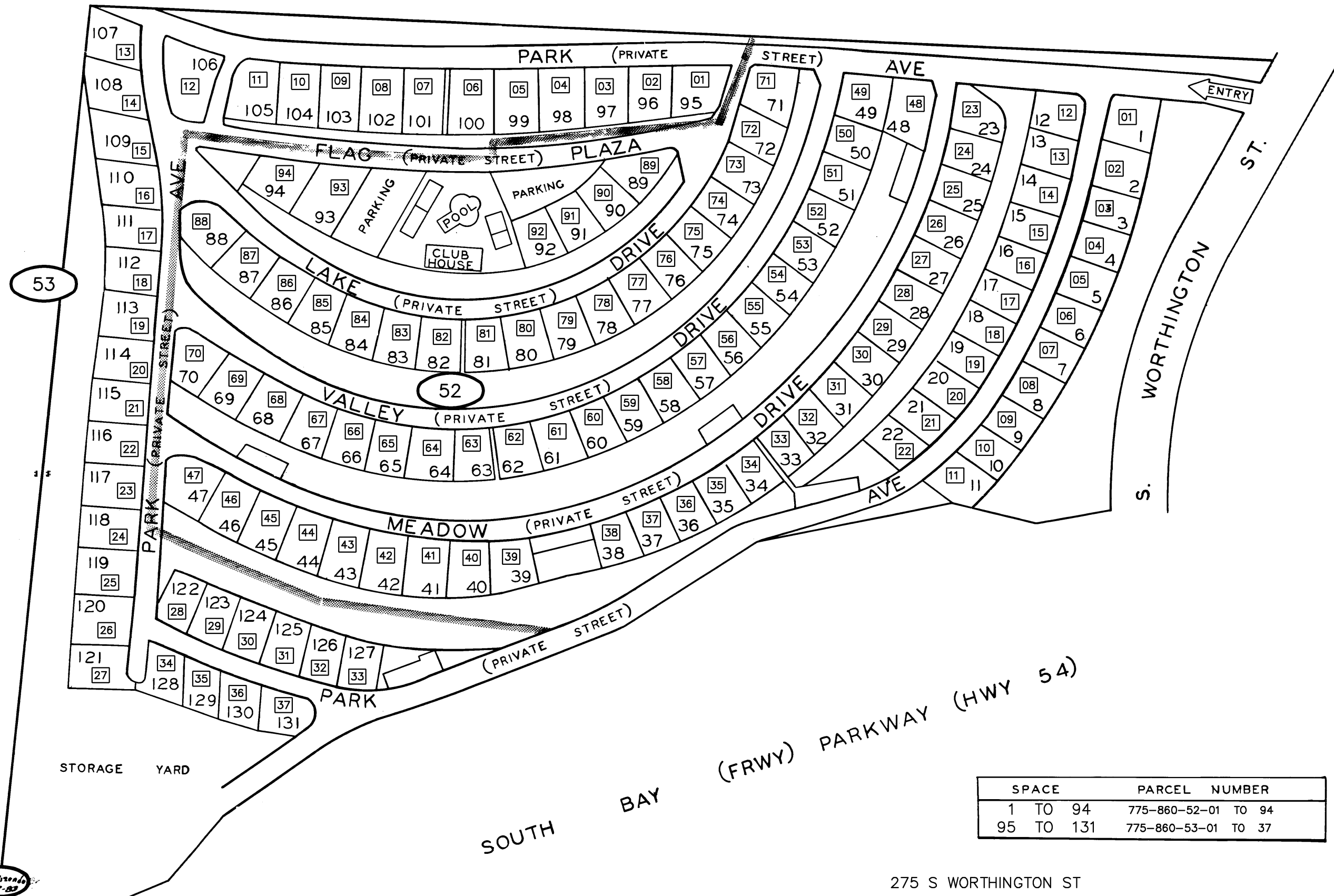

SPACE	PARCEL NUMBER
1 TO 94	775-860-52-01 TO 94
95 TO 131	775-860-53-01 TO 37

275 S WORTHINGTON ST
 BONITA HILLS ESTATES MOBILE HOME PARK
 MAPPED FOR MOBILE HOME ASSESSMENT ONLY

THIS MAP WAS PREPARED FOR ASSESSMENT PURPOSES ONLY. NO LIABILITY IS ASSUMED FOR THE ACCURACY OF THE DATA SHOWN. ASSESSOR'S PARCELS MAY NOT COMPLY WITH LOCAL SUBDIVISION OR BUILDING ORDINANCES.

APPENDIX

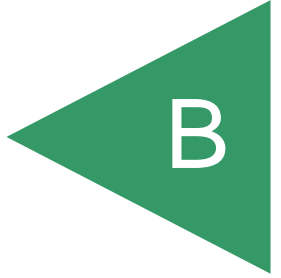

**PROPERTY BACKGROUND INFORMATION QUESTIONNAIRE FOR SITE
OWNER, OCCUPANT, OR REPRESENTATIVE**

Site: 5780-5790 Quarry Road, Bonita, CA; Project No. G2674-62-02

***Please elaborate on any question answered "yes." If the question does not apply to the site, please answer "N/A".**

- 1) Describe the current uses of the Site. **The land has not been developed**

- 2) How long has the Site been used for these purposes? **N/A**

- 3) How long have you occupied the Site? **8 years**

- 4) List the existing structures on the property and their age. **N/A**

- 5) Describe the past uses, owners, and operators of the Site. (Be as detailed as possible and note approximate time periods.) **N/A**

- 6) Utilities including electricity, natural gas, water, sewer, and trash removal are provided to the Site by which utility/companies. **N/A**

Water -
Sewer -
Electricity -
Natural Gas -
Trash -

- 7) What type of heating, ventilating, and air conditioning (HVAC) system is located at the Site and how is the HVAC system powered? **N/A**

- 8) Have the Site or adjoining properties been used for industrial activities, such the following? (Please note that an adjoining property is a property that is contiguous with, or directly across the street from the Site.)

Gasoline Station	<input type="checkbox"/> Yes <input checked="" type="checkbox"/> No
Printing Facility	<input type="checkbox"/> Yes <input checked="" type="checkbox"/> No
Metal Plating Manufacturing	<input type="checkbox"/> Yes <input checked="" type="checkbox"/> No
Landfill	<input type="checkbox"/> Yes <input checked="" type="checkbox"/> No
Motor Repair Facility	<input type="checkbox"/> Yes <input checked="" type="checkbox"/> No
Dry Cleaners	<input type="checkbox"/> Yes <input checked="" type="checkbox"/> No
Junkyard	<input type="checkbox"/> Yes <input checked="" type="checkbox"/> No
Waste Treatment	<input type="checkbox"/> Yes <input checked="" type="checkbox"/> No
Storage, Disposal, or Recycling Facility	<input type="checkbox"/> Yes <input checked="" type="checkbox"/> No

Describe other industrial activities, if any.

9) Have any hazardous substances, petroleum products, unidentified waste materials, tires, automotive or industrial batteries, or other waste materials been dumped aboveground, buried, or burned on the Site?

Yes No

10) Have any of the following items been stored on the Site in containers greater than 5 gallons?

Paint Yes No

Chemicals Yes No

Pesticides Yes No

11) Are hazardous wastes generated at the Site? If yes, describe the means of disposal and frequency of disposal.

Yes No

12) Have petroleum products been stored on the Site or transferred across the Site in pipelines, either above or belowground?

Yes No

13) Has fill dirt been brought onto the Site from an offsite source?

Yes No

14) Is there evidence that the fill dirt in Question 13 may be contaminated?

Yes No

15) Are there currently any pits, ponds, or lagoons on the Site?

Yes No

16) Have any pits, ponds, or lagoons previously existed on the Site?

Yes No

17) Are there currently areas on the Site with stained soil?

Yes No

18) Have stained soils previously existed on the Site?

Yes No

19) Do chemical-containing underground or aboveground storage tanks exist, or have they existed previously on the Site?

Yes No

20) Do fill pipes, vent pipes, or access ways indicating the presence of current or former underground storage tanks exist on the Site?

Yes No

21) Have fill pipes or vent pipes which may indicate the presence of a current or former underground storage tank been removed from the Site?

Yes No

22) Are floor drains stained with anything other than water in any area on the Site?

Yes No

23) Do floor drains on the Site emit foul odors?

Yes No

24) Is the Site served by a private well or a non-public water source?

Yes No

25) Are contaminants known to exist in any private well or non-public water system serving the Site?

Yes No

26) Does the Site discharge wastewater, other than domestic wastewater or storm water, into the sewer?

Yes No

27) Other than permission for domestic hookup, have any city, county, or local permits for wastewater discharge been issued to the Site?

Yes No

28) Does a septic tank exist, or has one existed previously on the Site?

Yes No

29) Do cesspools or cisterns currently exist on the Site?

Yes No

30) Have cesspools or cisterns previously existed on the Site?

Yes No

31) Other than storm water, does the Site discharge waste water onto the neighboring Site?

Yes No

32) Is there a transformer or capacitor that may contain PCBs on the Site?

Yes No

33) Is there hydraulic equipment such as automobile lifts or elevators on the Site?

Yes No

34) Are PCBs contained in hydraulic oil associated with hydraulic equipment located on the Site?

Yes No

35) Has an asbestos and/or lead-based paint survey been conducted at the Site? If so, what were the findings?

Yes No

36) Other than small quantities of legal pesticides used for landscape maintenance (e.g., Roundup), have pesticides, herbicides, or insecticides been applied on the Site?

Yes No

37) Are you aware of any environmental liens against the Site that are filed or recorded under federal, tribal, state, or local law?

Yes No

38) Have any environmental violations or citations associated with activities conducted on the Site been issued?

Yes No

39) Has the Site been included in other environmental assessments? If so, can copies of the reports be provided?

Yes No

40) Have other environmental assessments identified hazardous substances or petroleum products that exist, or may have existed on the Site?

Yes No

41) Are there any pending lawsuits that involve the release or threatened release of hazardous substances associated with the Site?

Yes No

42) Are you aware of any activity and land use limitations, such as engineering controls, land use restrictions or institutional controls that are in place on the Site and/or have been filed or recorded in a registry under federal, tribal, state or local law?

Yes No

43) Are you aware of any commonly known or reasonably ascertainable information about the Site that would help the environmental professional to identify conditions indicative of hazardous substance releases or threatened hazardous substance releases?

Yes No

44) Do you have any specialized knowledge or experience related to the Site or nearby properties, including the knowledge of the chemicals and processes used by this type of business?

Yes No

45) Based in your knowledge or experience related to the Site, are there any obvious indicators that point to the presence or likely presence of contamination at the Site?

Yes No

46) If the purchase price of the Site was below fair market value, did this occur because contamination was/is known or believed to be present on the Site?

Yes No N/A

William A Benson 3/2/2021
NAME (IN PRINT) DATE



SIGNATURE

Owner Occupant Owner Representative

**Please feel free to contact me if you have any questions.
When complete, return the questionnaire via email or fax:**

Mr. Mitchell Wagner
Geocon Incorporated
Mwagner@geoconinc.com
(619) 994-6809 PHONE
(858) 558-6159 FAX

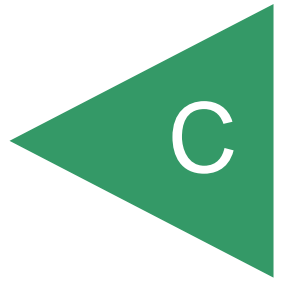
APPENDIX



Quarry Road

5780 QUARRY RD
BONITA, CA 91902

Inquiry Number: 6374743.2s
February 19, 2021

The EDR Radius Map™ Report with GeoCheck®



6 Armstrong Road, 4th floor
Shelton, CT 06484
Toll Free: 800.352.0050
www.edrnet.com

TABLE OF CONTENTS

<u>SECTION</u>	<u>PAGE</u>
Executive Summary	ES1
Overview Map	2
Detail Map	3
Map Findings Summary	4
Map Findings	9
Orphan Summary	11
Government Records Searched/Data Currency Tracking	GR-1
 <u>GEOCHECK ADDENDUM</u>	
Physical Setting Source Addendum	A-1
Physical Setting Source Summary	A-2
Physical Setting SSURGO Soil Map	A-5
Physical Setting Source Map	A-12
Physical Setting Source Map Findings	A-14
Physical Setting Source Records Searched	PSGR-1

Thank you for your business.
Please contact EDR at 1-800-352-0050
with any questions or comments.

Disclaimer - Copyright and Trademark Notice

This Report contains certain information obtained from a variety of public and other sources reasonably available to Environmental Data Resources, Inc. It cannot be concluded from this Report that coverage information for the target and surrounding properties does not exist from other sources. **NO WARRANTY EXPRESSED OR IMPLIED, IS MADE WHATSOEVER IN CONNECTION WITH THIS REPORT. ENVIRONMENTAL DATA RESOURCES, INC. SPECIFICALLY DISCLAIMS THE MAKING OF ANY SUCH WARRANTIES, INCLUDING WITHOUT LIMITATION, MERCHANTABILITY OR FITNESS FOR A PARTICULAR USE OR PURPOSE. ALL RISK IS ASSUMED BY THE USER. IN NO EVENT SHALL ENVIRONMENTAL DATA RESOURCES, INC. BE LIABLE TO ANYONE, WHETHER ARISING OUT OF ERRORS OR OMISSIONS, NEGLIGENCE, ACCIDENT OR ANY OTHER CAUSE, FOR ANY LOSS OF DAMAGE, INCLUDING, WITHOUT LIMITATION, SPECIAL, INCIDENTAL, CONSEQUENTIAL, OR EXEMPLARY DAMAGES. ANY LIABILITY ON THE PART OF ENVIRONMENTAL DATA RESOURCES, INC. IS STRICTLY LIMITED TO A REFUND OF THE AMOUNT PAID FOR THIS REPORT.** Purchaser accepts this Report "AS IS". Any analyses, estimates, ratings, environmental risk levels or risk codes provided in this Report are provided for illustrative purposes only, and are not intended to provide, nor should they be interpreted as providing any facts regarding, or prediction or forecast of, any environmental risk for any property. Only a Phase I Environmental Site Assessment performed by an environmental professional can provide information regarding the environmental risk for any property. Additionally, the information provided in this Report is not to be construed as legal advice.

Copyright 2020 by Environmental Data Resources, Inc. All rights reserved. Reproduction in any media or format, in whole or in part, of any report or map of Environmental Data Resources, Inc., or its affiliates, is prohibited without prior written permission.

EDR and its logos (including Sanborn and Sanborn Map) are trademarks of Environmental Data Resources, Inc. or its affiliates. All other trademarks used herein are the property of their respective owners.

EXECUTIVE SUMMARY

A search of available environmental records was conducted by Environmental Data Resources, Inc (EDR). The report was designed to assist parties seeking to meet the search requirements of EPA's Standards and Practices for All Appropriate Inquiries (40 CFR Part 312), the ASTM Standard Practice for Environmental Site Assessments (E 1527-13), the ASTM Standard Practice for Environmental Site Assessments for Forestland or Rural Property (E 2247-16), the ASTM Standard Practice for Limited Environmental Due Diligence: Transaction Screen Process (E 1528-14) or custom requirements developed for the evaluation of environmental risk associated with a parcel of real estate.

TARGET PROPERTY INFORMATION

ADDRESS

5780 QUARRY RD
BONITA, CA 91902

COORDINATES

Latitude (North): 32.6881520 - 32° 41' 17.34"
Longitude (West): 117.0149050 - 117° 0' 53.65"
Universal Transverse Mercator: Zone 11
UTM X (Meters): 498602.7
UTM Y (Meters): 3616526.2
Elevation: 178 ft. above sea level

USGS TOPOGRAPHIC MAP ASSOCIATED WITH TARGET PROPERTY

Target Property Map: 5629176 NATIONAL CITY, CA
Version Date: 2012

East Map: 5629178 JAMUL MOUNTAINS, CA
Version Date: 2012

AERIAL PHOTOGRAPHY IN THIS REPORT

Portions of Photo from: 20140530
Source: USDA

MAPPED SITES SUMMARY

Target Property Address:
5780 QUARRY RD
BONITA, CA 91902

Click on Map ID to see full detail.

MAP ID	SITE NAME	ADDRESS	DATABASE ACRONYMS	RELATIVE ELEVATION	DIST (ft. & mi.) DIRECTION
1	SWEETWATER AQUATIC P	SWEETWATER RESERVOIR	Notify 65, WDS	Lower	1668, 0.316, ENE

EXECUTIVE SUMMARY

TARGET PROPERTY SEARCH RESULTS

The target property was not listed in any of the databases searched by EDR.

DATABASES WITH NO MAPPED SITES

No mapped sites were found in EDR's search of available ("reasonably ascertainable ") government records either on the target property or within the search radius around the target property for the following databases:

STANDARD ENVIRONMENTAL RECORDS

Federal NPL site list

NPL..... National Priority List
Proposed NPL..... Proposed National Priority List Sites
NPL LIENS..... Federal Superfund Liens

Federal Delisted NPL site list

Delisted NPL..... National Priority List Deletions

Federal CERCLIS list

FEDERAL FACILITY..... Federal Facility Site Information listing
SEMS..... Superfund Enterprise Management System

Federal CERCLIS NFRAP site list

SEMS-ARCHIVE..... Superfund Enterprise Management System Archive

Federal RCRA CORRACTS facilities list

CORRACTS..... Corrective Action Report

Federal RCRA non-CORRACTS TSD facilities list

RCRA-TSDF..... RCRA - Treatment, Storage and Disposal

Federal RCRA generators list

RCRA-LQG..... RCRA - Large Quantity Generators
RCRA-SQG..... RCRA - Small Quantity Generators
RCRA-VSQG..... RCRA - Very Small Quantity Generators (Formerly Conditionally Exempt Small Quantity Generators)

Federal institutional controls / engineering controls registries

LUCIS..... Land Use Control Information System

EXECUTIVE SUMMARY

US ENG CONTROLS..... Engineering Controls Sites List
US INST CONTROLS..... Institutional Controls Sites List

Federal ERNS list

ERNS..... Emergency Response Notification System

State- and tribal - equivalent NPL

RESPONSE..... State Response Sites

State- and tribal - equivalent CERCLIS

ENVIROSTOR..... EnviroStor Database

State and tribal landfill and/or solid waste disposal site lists

SWF/LF..... Solid Waste Information System

State and tribal leaking storage tank lists

LUST..... Geotracker's Leaking Underground Fuel Tank Report
SAN DIEGO CO. SAM..... Environmental Case Listing
INDIAN LUST..... Leaking Underground Storage Tanks on Indian Land
CPS-SLIC..... Statewide SLIC Cases

State and tribal registered storage tank lists

FEMA UST..... Underground Storage Tank Listing
UST..... Active UST Facilities
AST..... Aboveground Petroleum Storage Tank Facilities
INDIAN UST..... Underground Storage Tanks on Indian Land

State and tribal voluntary cleanup sites

INDIAN VCP..... Voluntary Cleanup Priority Listing
VCP..... Voluntary Cleanup Program Properties

State and tribal Brownfields sites

BROWNFIELDS..... Considered Brownfields Sites Listing

ADDITIONAL ENVIRONMENTAL RECORDS

Local Brownfield lists

US BROWNFIELDS..... A Listing of Brownfields Sites

Local Lists of Landfill / Solid Waste Disposal Sites

WMUDS/SWAT..... Waste Management Unit Database
SWRCY..... Recycler Database
HAULERS..... Registered Waste Tire Haulers Listing
INDIAN ODI..... Report on the Status of Open Dumps on Indian Lands

EXECUTIVE SUMMARY

DEBRIS REGION 9..... Torres Martinez Reservation Illegal Dump Site Locations
ODI..... Open Dump Inventory
IHS OPEN DUMPS..... Open Dumps on Indian Land

Local Lists of Hazardous waste / Contaminated Sites

US HIST CDL..... Delisted National Clandestine Laboratory Register
HIST Cal-Sites..... Historical Calsites Database
SCH..... School Property Evaluation Program
CDL..... Clandestine Drug Labs
San Diego Co. HMMD..... Hazardous Materials Management Division Database
CERS HAZ WASTE..... CERS HAZ WASTE
Toxic Pits..... Toxic Pits Cleanup Act Sites
US CDL..... National Clandestine Laboratory Register
PFAS..... PFAS Contamination Site Location Listing

Local Lists of Registered Storage Tanks

SWEEPS UST..... SWEEPS UST Listing
HIST UST..... Hazardous Substance Storage Container Database
CERS TANKS..... California Environmental Reporting System (CERS) Tanks
CA FID UST..... Facility Inventory Database

Local Land Records

LIENS..... Environmental Liens Listing
LIENS 2..... CERCLA Lien Information
DEED..... Deed Restriction Listing

Records of Emergency Release Reports

HMIRS..... Hazardous Materials Information Reporting System
CHMIRS..... California Hazardous Material Incident Report System
LDS..... Land Disposal Sites Listing
MCS..... Military Cleanup Sites Listing
SPILLS 90..... SPILLS 90 data from FirstSearch

Other Ascertainable Records

RCRA NonGen / NLR..... RCRA - Non Generators / No Longer Regulated
FUDS..... Formerly Used Defense Sites
DOD..... Department of Defense Sites
SCRD DRYCLEANERS..... State Coalition for Remediation of Drycleaners Listing
US FIN ASSUR..... Financial Assurance Information
EPA WATCH LIST..... EPA WATCH LIST
2020 COR ACTION..... 2020 Corrective Action Program List
TSCA..... Toxic Substances Control Act
TRIS..... Toxic Chemical Release Inventory System
SSTS..... Section 7 Tracking Systems
ROD..... Records Of Decision
RMP..... Risk Management Plans
RAATS..... RCRA Administrative Action Tracking System
PRP..... Potentially Responsible Parties
PADS..... PCB Activity Database System
ICIS..... Integrated Compliance Information System

EXECUTIVE SUMMARY

FTTS.....	FIFRA/ TSCA Tracking System - FIFRA (Federal Insecticide, Fungicide, & Rodenticide Act)/TSCA (Toxic Substances Control Act)
MLTS.....	Material Licensing Tracking System
COAL ASH DOE.....	Steam-Electric Plant Operation Data
COAL ASH EPA.....	Coal Combustion Residues Surface Impoundments List
PCB TRANSFORMER.....	PCB Transformer Registration Database
RADINFO.....	Radiation Information Database
HIST FTTS.....	FIFRA/TSCA Tracking System Administrative Case Listing
DOT OPS.....	Incident and Accident Data
CONSENT.....	Superfund (CERCLA) Consent Decrees
INDIAN RESERV.....	Indian Reservations
FUSRAP.....	Formerly Utilized Sites Remedial Action Program
UMTRA.....	Uranium Mill Tailings Sites
LEAD SMELTERS.....	Lead Smelter Sites
US AIRS.....	Aerometric Information Retrieval System Facility Subsystem
US MINES.....	Mines Master Index File
ABANDONED MINES.....	Abandoned Mines
FINDS.....	Facility Index System/Facility Registry System
ECHO.....	Enforcement & Compliance History Information
DOCKET HWC.....	Hazardous Waste Compliance Docket Listing
UXO.....	Unexploded Ordnance Sites
FUELS PROGRAM.....	EPA Fuels Program Registered Listing
CA BOND EXP. PLAN.....	Bond Expenditure Plan
Cortese.....	"Cortese" Hazardous Waste & Substances Sites List
CUPA Listings.....	CUPA Resources List
DRYCLEANERS.....	Cleaner Facilities
EMI.....	Emissions Inventory Data
ENF.....	Enforcement Action Listing
Financial Assurance.....	Financial Assurance Information Listing
HAZNET.....	Facility and Manifest Data
ICE.....	ICE
HIST CORTESE.....	Hazardous Waste & Substance Site List
HWP.....	EnviroStor Permitted Facilities Listing
HWT.....	Registered Hazardous Waste Transporter Database
MINES.....	Mines Site Location Listing
MWMP.....	Medical Waste Management Program Listing
NPDES.....	NPDES Permits Listing
PEST LIC.....	Pesticide Regulation Licenses Listing
PROC.....	Certified Processors Database
UIC.....	UIC Listing
UIC GEO.....	UIC GEO (GEOTRACKER)
WASTEWATER PITS.....	Oil Wastewater Pits Listing
WDS.....	Waste Discharge System
WIP.....	Well Investigation Program Case List
MILITARY PRIV SITES.....	MILITARY PRIV SITES (GEOTRACKER)
PROJECT.....	PROJECT (GEOTRACKER)
WDR.....	Waste Discharge Requirements Listing
SAN DIEGO CO LOP.....	Local Oversight Program Listing
CIWQS.....	California Integrated Water Quality System
CERS.....	CERS
NON-CASE INFO.....	NON-CASE INFO (GEOTRACKER)
OTHER OIL GAS.....	OTHER OIL & GAS (GEOTRACKER)
PROD WATER PONDS.....	PROD WATER PONDS (GEOTRACKER)
SAMPLING POINT.....	SAMPLING POINT (GEOTRACKER)
WELL STIM PROJ.....	Well Stimulation Project (GEOTRACKER)

EXECUTIVE SUMMARY

MINES MRDS..... Mineral Resources Data System
HWTS..... Hazardous Waste Tracking System

EDR HIGH RISK HISTORICAL RECORDS

EDR Exclusive Records

EDR MGP..... EDR Proprietary Manufactured Gas Plants
EDR Hist Auto..... EDR Exclusive Historical Auto Stations
EDR Hist Cleaner..... EDR Exclusive Historical Cleaners

EDR RECOVERED GOVERNMENT ARCHIVES

Exclusive Recovered Govt. Archives

RGA LF..... Recovered Government Archive Solid Waste Facilities List
RGA LUST..... Recovered Government Archive Leaking Underground Storage Tank

SURROUNDING SITES: SEARCH RESULTS

Surrounding sites were identified in the following databases.

Elevations have been determined from the USGS Digital Elevation Model and should be evaluated on a relative (not an absolute) basis. Relative elevation information between sites of close proximity should be field verified. Sites with an elevation equal to or higher than the target property have been differentiated below from sites with an elevation lower than the target property.

Page numbers and map identification numbers refer to the EDR Radius Map report where detailed data on individual sites can be reviewed.

Sites listed in ***bold italics*** are in multiple databases.

Unmappable (orphan) sites are not considered in the foregoing analysis.

ADDITIONAL ENVIRONMENTAL RECORDS

Other Ascertainable Records

Notify 65: Listings of all Proposition 65 incidents reported to counties by the State Water Resources Control Board and the Regional Water Quality Control Board. This database is no longer updated by the reporting agency.

A review of the Notify 65 list, as provided by EDR, and dated 12/07/2020 has revealed that there is 1 Notify 65 site within approximately 1 mile of the target property.

<u>Lower Elevation</u>	<u>Address</u>	<u>Direction / Distance</u>	<u>Map ID</u>	<u>Page</u>
<i>SWEETWATER AQUATIC P</i>	<i>SWEETWATER RESERVOIR</i>	<i>ENE 1/4 - 1/2 (0.316 mi.)</i>	<i>1</i>	<i>9</i>

EXECUTIVE SUMMARY

There were no unmapped sites in this report.

OVERVIEW MAP - 6374743.2S



Target Property

Sites at elevations higher than or equal to the target property

Sites at elevations lower than the target property

Manufactured Gas Plants

National Priority List Sites

Dept. Defense Sites

Indian Reservations BIA

Power transmission lines

Special Flood Hazard Area (1%)

0.2% Annual Chance Flood Hazard

National Wetland Inventory

State Wetlands

Areas of Concern









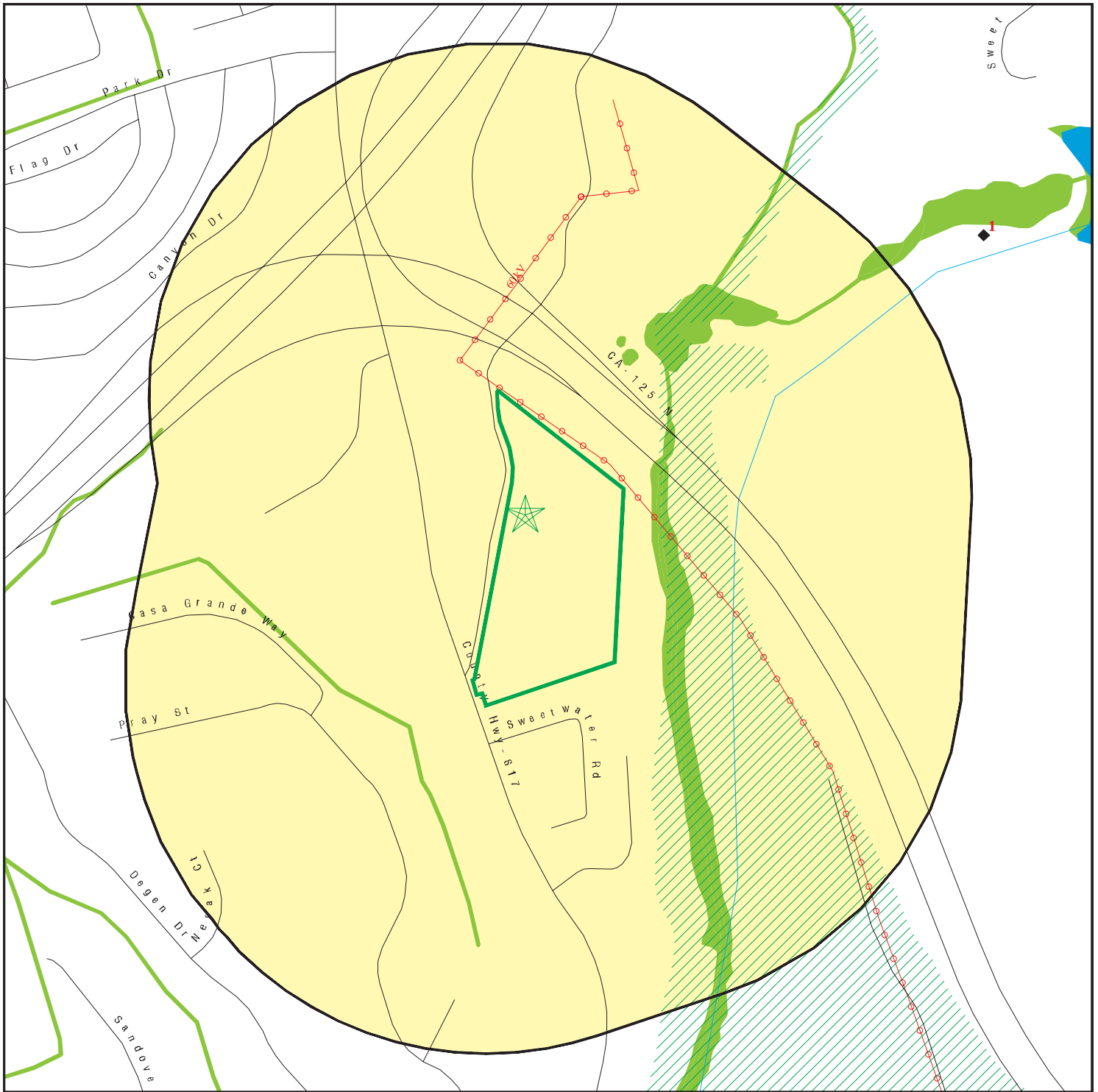

This report includes Interactive Map Layers to display and/or hide map information. The legend includes only those icons for the default map view.







SITE NAME: Quarry Road
 ADDRESS: 5780 QUARRY RD
 BONITA CA 91902
 LAT/LONG: 32.688152 / 117.014905

CLIENT: Geocon Env. Consultants, Inc.
 CONTACT: Mitchell Wagner
 INQUIRY #: 6374743.2S
 DATE: February 19, 2021 5:45 pm

DETAIL MAP - 6374743.2S



-  Target Property
-  Sites at elevations higher than or equal to the target property
-  Sites at elevations lower than the target property
-  Manufactured Gas Plants
-  Sensitive Receptors
-  National Priority List Sites
-  Dept. Defense Sites

-  Indian Reservations BIA
-  Power transmission lines
-  Special Flood Hazard Area (1%)
-  0.2% Annual Chance Flood Hazard
-  National Wetland Inventory
-  State Wetlands
-  Areas of Concern

This report includes Interactive Map Layers to display and/or hide map information. The legend includes only those icons for the default map view.

SITE NAME: Quarry Road
 ADDRESS: 5780 QUARRY RD
 BONITA CA 91902
 LAT/LONG: 32.688152 / 117.014905

CLIENT: Geocon Env. Consultants, Inc.
 CONTACT: Mitchell Wagner
 INQUIRY #: 6374743.2s
 DATE: February 19, 2021 5:47 pm

MAP FINDINGS SUMMARY

Database	Search Distance (Miles)	Target Property	< 1/8	1/8 - 1/4	1/4 - 1/2	1/2 - 1	> 1	Total Plotted
STANDARD ENVIRONMENTAL RECORDS								
<i>Federal NPL site list</i>								
NPL	1.000		0	0	0	0	NR	0
Proposed NPL	1.000		0	0	0	0	NR	0
NPL LIENS	1.000		0	0	0	0	NR	0
<i>Federal Delisted NPL site list</i>								
Delisted NPL	1.000		0	0	0	0	NR	0
<i>Federal CERCLIS list</i>								
FEDERAL FACILITY	0.500		0	0	0	NR	NR	0
SEMS	0.500		0	0	0	NR	NR	0
<i>Federal CERCLIS NFRAP site list</i>								
SEMS-ARCHIVE	0.500		0	0	0	NR	NR	0
<i>Federal RCRA CORRACTS facilities list</i>								
CORRACTS	1.000		0	0	0	0	NR	0
<i>Federal RCRA non-CORRACTS TSD facilities list</i>								
RCRA-TSDF	0.500		0	0	0	NR	NR	0
<i>Federal RCRA generators list</i>								
RCRA-LQG	0.250		0	0	NR	NR	NR	0
RCRA-SQG	0.250		0	0	NR	NR	NR	0
RCRA-VSQG	0.250		0	0	NR	NR	NR	0
<i>Federal institutional controls / engineering controls registries</i>								
LUCIS	0.500		0	0	0	NR	NR	0
US ENG CONTROLS	0.500		0	0	0	NR	NR	0
US INST CONTROLS	0.500		0	0	0	NR	NR	0
<i>Federal ERNS list</i>								
ERNS	0.001		0	NR	NR	NR	NR	0
<i>State- and tribal - equivalent NPL RESPONSE</i>								
RESPONSE	1.000		0	0	0	0	NR	0
<i>State- and tribal - equivalent CERCLIS ENVIROSTOR</i>								
ENVIROSTOR	1.000		0	0	0	0	NR	0
<i>State and tribal landfill and/or solid waste disposal site lists</i>								
SWF/LF	0.500		0	0	0	NR	NR	0
<i>State and tribal leaking storage tank lists</i>								
LUST	0.500		0	0	0	NR	NR	0

MAP FINDINGS SUMMARY

Database	Search Distance (Miles)	Target Property	< 1/8	1/8 - 1/4	1/4 - 1/2	1/2 - 1	> 1	Total Plotted
SAN DIEGO CO. SAM	0.500		0	0	0	NR	NR	0
INDIAN LUST	0.500		0	0	0	NR	NR	0
CPS-SLIC	0.500		0	0	0	NR	NR	0
State and tribal registered storage tank lists								
FEMA UST	0.250		0	0	NR	NR	NR	0
UST	0.250		0	0	NR	NR	NR	0
AST	0.250		0	0	NR	NR	NR	0
INDIAN UST	0.250		0	0	NR	NR	NR	0
State and tribal voluntary cleanup sites								
INDIAN VCP	0.500		0	0	0	NR	NR	0
VCP	0.500		0	0	0	NR	NR	0
State and tribal Brownfields sites								
BROWNFIELDS	0.500		0	0	0	NR	NR	0
ADDITIONAL ENVIRONMENTAL RECORDS								
Local Brownfield lists								
US BROWNFIELDS	0.500		0	0	0	NR	NR	0
Local Lists of Landfill / Solid Waste Disposal Sites								
WMUDS/SWAT	0.500		0	0	0	NR	NR	0
SWRCY	0.500		0	0	0	NR	NR	0
HAULERS	0.001		0	NR	NR	NR	NR	0
INDIAN ODI	0.500		0	0	0	NR	NR	0
DEBRIS REGION 9	0.500		0	0	0	NR	NR	0
ODI	0.500		0	0	0	NR	NR	0
IHS OPEN DUMPS	0.500		0	0	0	NR	NR	0
Local Lists of Hazardous waste / Contaminated Sites								
US HIST CDL	0.001		0	NR	NR	NR	NR	0
HIST Cal-Sites	1.000		0	0	0	0	NR	0
SCH	0.250		0	0	NR	NR	NR	0
CDL	0.001		0	NR	NR	NR	NR	0
San Diego Co. HMMD	0.001		0	NR	NR	NR	NR	0
CERS HAZ WASTE	0.250		0	0	NR	NR	NR	0
Toxic Pits	1.000		0	0	0	0	NR	0
US CDL	0.001		0	NR	NR	NR	NR	0
PFAS	0.500		0	0	0	NR	NR	0
Local Lists of Registered Storage Tanks								
SWEEPS UST	0.250		0	0	NR	NR	NR	0
HIST UST	0.250		0	0	NR	NR	NR	0
CERS TANKS	0.250		0	0	NR	NR	NR	0
CA FID UST	0.250		0	0	NR	NR	NR	0
Local Land Records								
LIENS	0.001		0	NR	NR	NR	NR	0

MAP FINDINGS SUMMARY

Database	Search Distance (Miles)	Target Property	< 1/8	1/8 - 1/4	1/4 - 1/2	1/2 - 1	> 1	Total Plotted
LIENS 2	0.001		0	NR	NR	NR	NR	0
DEED	0.500		0	0	0	NR	NR	0
Records of Emergency Release Reports								
HMIRS	0.001		0	NR	NR	NR	NR	0
CHMIRS	0.001		0	NR	NR	NR	NR	0
LDS	0.001		0	NR	NR	NR	NR	0
MCS	0.001		0	NR	NR	NR	NR	0
SPILLS 90	0.001		0	NR	NR	NR	NR	0
Other Ascertainable Records								
RCRA NonGen / NLR	0.250		0	0	NR	NR	NR	0
FUDS	1.000		0	0	0	0	NR	0
DOD	1.000		0	0	0	0	NR	0
SCRD DRYCLEANERS	0.500		0	0	0	NR	NR	0
US FIN ASSUR	0.001		0	NR	NR	NR	NR	0
EPA WATCH LIST	0.001		0	NR	NR	NR	NR	0
2020 COR ACTION	0.250		0	0	NR	NR	NR	0
TSCA	0.001		0	NR	NR	NR	NR	0
TRIS	0.001		0	NR	NR	NR	NR	0
SSTS	0.001		0	NR	NR	NR	NR	0
ROD	1.000		0	0	0	0	NR	0
RMP	0.001		0	NR	NR	NR	NR	0
RAATS	0.001		0	NR	NR	NR	NR	0
PRP	0.001		0	NR	NR	NR	NR	0
PADS	0.001		0	NR	NR	NR	NR	0
ICIS	0.001		0	NR	NR	NR	NR	0
FTTS	0.001		0	NR	NR	NR	NR	0
MLTS	0.001		0	NR	NR	NR	NR	0
COAL ASH DOE	0.001		0	NR	NR	NR	NR	0
COAL ASH EPA	0.500		0	0	0	NR	NR	0
PCB TRANSFORMER	0.001		0	NR	NR	NR	NR	0
RADINFO	0.001		0	NR	NR	NR	NR	0
HIST FTTS	0.001		0	NR	NR	NR	NR	0
DOT OPS	0.001		0	NR	NR	NR	NR	0
CONSENT	1.000		0	0	0	0	NR	0
INDIAN RESERV	1.000		0	0	0	0	NR	0
FUSRAP	1.000		0	0	0	0	NR	0
UMTRA	0.500		0	0	0	NR	NR	0
LEAD SMELTERS	0.001		0	NR	NR	NR	NR	0
US AIRS	0.001		0	NR	NR	NR	NR	0
US MINES	0.250		0	0	NR	NR	NR	0
ABANDONED MINES	0.250		0	0	NR	NR	NR	0
FINDS	0.001		0	NR	NR	NR	NR	0
ECHO	0.001		0	NR	NR	NR	NR	0
DOCKET HWC	0.001		0	NR	NR	NR	NR	0
UXO	1.000		0	0	0	0	NR	0
FUELS PROGRAM	0.250		0	0	NR	NR	NR	0
CA BOND EXP. PLAN	1.000		0	0	0	0	NR	0
Cortese	0.500		0	0	0	NR	NR	0
CUPA Listings	0.250		0	0	NR	NR	NR	0

MAP FINDINGS SUMMARY

Database	Search Distance (Miles)	Target Property	< 1/8	1/8 - 1/4	1/4 - 1/2	1/2 - 1	> 1	Total Plotted
DRYCLEANERS	0.250		0	0	NR	NR	NR	0
EMI	0.001		0	NR	NR	NR	NR	0
ENF	0.001		0	NR	NR	NR	NR	0
Financial Assurance	0.001		0	NR	NR	NR	NR	0
HAZNET	0.001		0	NR	NR	NR	NR	0
ICE	0.001		0	NR	NR	NR	NR	0
HIST CORTESE	0.500		0	0	0	NR	NR	0
HWP	1.000		0	0	0	0	NR	0
HWT	0.250		0	0	NR	NR	NR	0
MINES	0.250		0	0	NR	NR	NR	0
MWMP	0.250		0	0	NR	NR	NR	0
NPDES	0.001		0	NR	NR	NR	NR	0
PEST LIC	0.001		0	NR	NR	NR	NR	0
PROC	0.500		0	0	0	NR	NR	0
Notify 65	1.000		0	0	1	0	NR	1
UIC	0.001		0	NR	NR	NR	NR	0
UIC GEO	0.001		0	NR	NR	NR	NR	0
WASTEWATER PITS	0.500		0	0	0	NR	NR	0
WDS	0.001		0	NR	NR	NR	NR	0
WIP	0.250		0	0	NR	NR	NR	0
MILITARY PRIV SITES	0.001		0	NR	NR	NR	NR	0
PROJECT	0.001		0	NR	NR	NR	NR	0
WDR	0.001		0	NR	NR	NR	NR	0
SAN DIEGO CO LOP	0.001		0	NR	NR	NR	NR	0
CIWQS	0.001		0	NR	NR	NR	NR	0
CERS	0.001		0	NR	NR	NR	NR	0
NON-CASE INFO	0.001		0	NR	NR	NR	NR	0
OTHER OIL GAS	0.001		0	NR	NR	NR	NR	0
PROD WATER PONDS	0.001		0	NR	NR	NR	NR	0
SAMPLING POINT	0.001		0	NR	NR	NR	NR	0
WELL STIM PROJ	0.001		0	NR	NR	NR	NR	0
MINES MRDS	0.001		0	NR	NR	NR	NR	0
HWTS	TP		NR	NR	NR	NR	NR	0

EDR HIGH RISK HISTORICAL RECORDS

EDR Exclusive Records

EDR MGP	1.000		0	0	0	0	NR	0
EDR Hist Auto	0.125		0	NR	NR	NR	NR	0
EDR Hist Cleaner	0.125		0	NR	NR	NR	NR	0

EDR RECOVERED GOVERNMENT ARCHIVES

Exclusive Recovered Govt. Archives

RGA LF	0.001		0	NR	NR	NR	NR	0
RGA LUST	0.001		0	NR	NR	NR	NR	0

- Totals --		0	0	0	1	0	0	1
-------------	--	---	---	---	---	---	---	---

MAP FINDINGS SUMMARY

<u>Database</u>	<u>Search Distance (Miles)</u>	<u>Target Property</u>	<u>< 1/8</u>	<u>1/8 - 1/4</u>	<u>1/4 - 1/2</u>	<u>1/2 - 1</u>	<u>> 1</u>	<u>Total Plotted</u>
-----------------	--	----------------------------	-----------------	------------------	------------------	----------------	---------------	--------------------------

NOTES:

TP = Target Property

NR = Not Requested at this Search Distance

Sites may be listed in more than one database

Map ID
Direction
Distance
Elevation

MAP FINDINGS

Site

Database(s)

EDR ID Number
EPA ID Number

1
ENE
1/4-1/2
0.316 mi.
1668 ft.

**SWEETWATER AQUATIC PESTIC-WEED
SWEETWATER RESERVOIR
SPRING VALLEY, CA 0**

**Notify 65 S100179515
WDS N/A**

**Relative:
Lower
Actual:
141 ft.**

NOTIFY 65:
Name: FROM SAN DIEGO RIVER TO
Address: SWEETWATER RESERVOIR
City,State,Zip: SPRING VALLEY, CA
Date Reported: Not reported
Staff Initials: Not reported
Board File Number: Not reported
Facility Type: Not reported
Discharge Date: Not reported
Issue Date: Not reported
Incident Description: Not reported
Global ID: Not reported
Status: Not reported

WDS:
Name: SWEETWATER AQUATIC PESTIC-WEED
Address: SWEETWATER RESERVOIR
City: SPRING VALLEY
Facility ID: San Diego 000001079
Facility Type: Other - Does not fall into the category of Municipal/Domestic, Industrial, Agricultural or Solid Waste (Class I, II or III)
Facility Status: Active - Any facility with a continuous or seasonal discharge that is under Waste Discharge Requirements.
NPDES Number: CAG990005 The 1st 2 characters designate the state. The remaining 7 are assigned by the Regional Board
Subregion: 9
Facility Telephone: 6194096802
Facility Contact: DON THOMSON
Agency Name: SWEETWATER AUTHORITY
Agency Address: 100 LAKEVIEW AVE
Agency City,St,Zip: SPRING VALLEY 91977
Agency Contact: MS. TROY MURPHREE
Agency Telephone: 6194096815
Agency Type: Special District (Includes districts established under general acts, sanitary districts, water districts irrigation districts, etc.)
SIC Code: 0
SIC Code 2: Not reported
Primary Waste Type: Not reported
Primary Waste: Not reported
Waste Type2: Not reported
Waste2: Not reported
Primary Waste Type: Not reported
Secondary Waste: Not reported
Secondary Waste Type: Not reported
Design Flow: 0
Baseline Flow: 0
Reclamation: Not reported
POTW: Not reported
Treat To Water: Minor Threat to Water Quality. A violation of a regional board order should cause a relatively minor impairment of beneficial uses compared to a major or minor threat. Not: All nurds without a TTWQ will be considered a minor threat to water quality unless coded at a higher Level. A Zero (0) may be used to code those NURDS that are found to

Map ID
Direction
Distance
Elevation

MAP FINDINGS

Site

Database(s)

EDR ID Number
EPA ID Number

SWEETWATER AQUATIC PESTIC-WEED (Continued)

S100179515

Complexity: represent no threat to water quality.
Category C - Facilities having no waste treatment systems, such as cooling water dischargers or those who must comply through best management practices, facilities with passive waste treatment and disposal systems, such as septic systems with subsurface disposal, or dischargers having waste storage systems with land disposal such as dairy waste ponds.

Count: 0 records.

ORPHAN SUMMARY

<u>City</u>	<u>EDR ID</u>	<u>Site Name</u>	<u>Site Address</u>	<u>Zip</u>	<u>Database(s)</u>
NO SITES FOUND					

GOVERNMENT RECORDS SEARCHED / DATA CURRENCY TRACKING

To maintain currency of the following federal and state databases, EDR contacts the appropriate governmental agency on a monthly or quarterly basis, as required.

Number of Days to Update: Provides confirmation that EDR is reporting records that have been updated within 90 days from the date the government agency made the information available to the public.

STANDARD ENVIRONMENTAL RECORDS

Federal NPL site list

NPL: National Priority List

National Priorities List (Superfund). The NPL is a subset of CERCLIS and identifies over 1,200 sites for priority cleanup under the Superfund Program. NPL sites may encompass relatively large areas. As such, EDR provides polygon coverage for over 1,000 NPL site boundaries produced by EPA's Environmental Photographic Interpretation Center (EPIC) and regional EPA offices.

Date of Government Version: 12/30/2020	Source: EPA
Date Data Arrived at EDR: 01/14/2021	Telephone: N/A
Date Made Active in Reports: 02/09/2021	Last EDR Contact: 01/14/2021
Number of Days to Update: 26	Next Scheduled EDR Contact: 04/12/2021
	Data Release Frequency: Quarterly

NPL Site Boundaries

Sources:

EPA's Environmental Photographic Interpretation Center (EPIC)
Telephone: 202-564-7333

EPA Region 1
Telephone 617-918-1143

EPA Region 6
Telephone: 214-655-6659

EPA Region 3
Telephone 215-814-5418

EPA Region 7
Telephone: 913-551-7247

EPA Region 4
Telephone 404-562-8033

EPA Region 8
Telephone: 303-312-6774

EPA Region 5
Telephone 312-886-6686

EPA Region 9
Telephone: 415-947-4246

EPA Region 10
Telephone 206-553-8665

Proposed NPL: Proposed National Priority List Sites

A site that has been proposed for listing on the National Priorities List through the issuance of a proposed rule in the Federal Register. EPA then accepts public comments on the site, responds to the comments, and places on the NPL those sites that continue to meet the requirements for listing.

Date of Government Version: 12/30/2020	Source: EPA
Date Data Arrived at EDR: 01/14/2021	Telephone: N/A
Date Made Active in Reports: 02/09/2021	Last EDR Contact: 01/14/2021
Number of Days to Update: 26	Next Scheduled EDR Contact: 04/12/2021
	Data Release Frequency: Quarterly

NPL LIENS: Federal Superfund Liens

Federal Superfund Liens. Under the authority granted the USEPA by CERCLA of 1980, the USEPA has the authority to file liens against real property in order to recover remedial action expenditures or when the property owner received notification of potential liability. USEPA compiles a listing of filed notices of Superfund Liens.

GOVERNMENT RECORDS SEARCHED / DATA CURRENCY TRACKING

Date of Government Version: 10/15/1991
Date Data Arrived at EDR: 02/02/1994
Date Made Active in Reports: 03/30/1994
Number of Days to Update: 56

Source: EPA
Telephone: 202-564-4267
Last EDR Contact: 08/15/2011
Next Scheduled EDR Contact: 11/28/2011
Data Release Frequency: No Update Planned

Federal Delisted NPL site list

Delisted NPL: National Priority List Deletions

The National Oil and Hazardous Substances Pollution Contingency Plan (NCP) establishes the criteria that the EPA uses to delete sites from the NPL. In accordance with 40 CFR 300.425.(e), sites may be deleted from the NPL where no further response is appropriate.

Date of Government Version: 12/30/2020
Date Data Arrived at EDR: 01/14/2021
Date Made Active in Reports: 02/09/2021
Number of Days to Update: 26

Source: EPA
Telephone: N/A
Last EDR Contact: 01/14/2021
Next Scheduled EDR Contact: 04/12/2021
Data Release Frequency: Quarterly

Federal CERCLIS list

FEDERAL FACILITY: Federal Facility Site Information listing

A listing of National Priority List (NPL) and Base Realignment and Closure (BRAC) sites found in the Comprehensive Environmental Response, Compensation and Liability Information System (CERCLIS) Database where EPA Federal Facilities Restoration and Reuse Office is involved in cleanup activities.

Date of Government Version: 04/03/2019
Date Data Arrived at EDR: 04/05/2019
Date Made Active in Reports: 05/14/2019
Number of Days to Update: 39

Source: Environmental Protection Agency
Telephone: 703-603-8704
Last EDR Contact: 12/23/2020
Next Scheduled EDR Contact: 04/12/2021
Data Release Frequency: Varies

SEMS: Superfund Enterprise Management System

SEMS (Superfund Enterprise Management System) tracks hazardous waste sites, potentially hazardous waste sites, and remedial activities performed in support of EPA's Superfund Program across the United States. The list was formerly known as CERCLIS, renamed to SEMS by the EPA in 2015. The list contains data on potentially hazardous waste sites that have been reported to the USEPA by states, municipalities, private companies and private persons, pursuant to Section 103 of the Comprehensive Environmental Response, Compensation, and Liability Act (CERCLA). This dataset also contains sites which are either proposed to or on the National Priorities List (NPL) and the sites which are in the screening and assessment phase for possible inclusion on the NPL.

Date of Government Version: 12/30/2020
Date Data Arrived at EDR: 01/14/2021
Date Made Active in Reports: 02/18/2021
Number of Days to Update: 35

Source: EPA
Telephone: 800-424-9346
Last EDR Contact: 01/14/2021
Next Scheduled EDR Contact: 04/26/2021
Data Release Frequency: Quarterly

Federal CERCLIS NFRAP site list

SEMS-ARCHIVE: Superfund Enterprise Management System Archive

GOVERNMENT RECORDS SEARCHED / DATA CURRENCY TRACKING

SEMS-ARCHIVE (Superfund Enterprise Management System Archive) tracks sites that have no further interest under the Federal Superfund Program based on available information. The list was formerly known as the CERCLIS-NFRAP, renamed to SEMS ARCHIVE by the EPA in 2015. EPA may perform a minimal level of assessment work at a site while it is archived if site conditions change and/or new information becomes available. Archived sites have been removed and archived from the inventory of SEMS sites. Archived status indicates that, to the best of EPA's knowledge, assessment at a site has been completed and that EPA has determined no further steps will be taken to list the site on the National Priorities List (NPL), unless information indicates this decision was not appropriate or other considerations require a recommendation for listing at a later time. The decision does not necessarily mean that there is no hazard associated with a given site; it only means that, based upon available information, the location is not judged to be potential NPL site.

Date of Government Version: 12/30/2020	Source: EPA
Date Data Arrived at EDR: 01/14/2021	Telephone: 800-424-9346
Date Made Active in Reports: 02/18/2021	Last EDR Contact: 01/14/2021
Number of Days to Update: 35	Next Scheduled EDR Contact: 04/26/2021
	Data Release Frequency: Quarterly

Federal RCRA CORRACTS facilities list

CORRACTS: Corrective Action Report

CORRACTS identifies hazardous waste handlers with RCRA corrective action activity.

Date of Government Version: 12/14/2020	Source: EPA
Date Data Arrived at EDR: 12/17/2020	Telephone: 800-424-9346
Date Made Active in Reports: 12/22/2020	Last EDR Contact: 12/17/2020
Number of Days to Update: 5	Next Scheduled EDR Contact: 04/05/2021
	Data Release Frequency: Quarterly

Federal RCRA non-CORRACTS TSD facilities list

RCRA-TSDF: RCRA - Treatment, Storage and Disposal

RCRAInfo is EPA's comprehensive information system, providing access to data supporting the Resource Conservation and Recovery Act (RCRA) of 1976 and the Hazardous and Solid Waste Amendments (HSWA) of 1984. The database includes selective information on sites which generate, transport, store, treat and/or dispose of hazardous waste as defined by the Resource Conservation and Recovery Act (RCRA). Transporters are individuals or entities that move hazardous waste from the generator offsite to a facility that can recycle, treat, store, or dispose of the waste. TSDFs treat, store, or dispose of the waste.

Date of Government Version: 12/14/2020	Source: Environmental Protection Agency
Date Data Arrived at EDR: 12/17/2020	Telephone: (415) 495-8895
Date Made Active in Reports: 12/22/2020	Last EDR Contact: 12/17/2020
Number of Days to Update: 5	Next Scheduled EDR Contact: 04/05/2021
	Data Release Frequency: Quarterly

Federal RCRA generators list

RCRA-LQG: RCRA - Large Quantity Generators

RCRAInfo is EPA's comprehensive information system, providing access to data supporting the Resource Conservation and Recovery Act (RCRA) of 1976 and the Hazardous and Solid Waste Amendments (HSWA) of 1984. The database includes selective information on sites which generate, transport, store, treat and/or dispose of hazardous waste as defined by the Resource Conservation and Recovery Act (RCRA). Large quantity generators (LQGs) generate over 1,000 kilograms (kg) of hazardous waste, or over 1 kg of acutely hazardous waste per month.

Date of Government Version: 12/14/2020	Source: Environmental Protection Agency
Date Data Arrived at EDR: 12/17/2020	Telephone: (415) 495-8895
Date Made Active in Reports: 12/22/2020	Last EDR Contact: 12/17/2020
Number of Days to Update: 5	Next Scheduled EDR Contact: 04/05/2021
	Data Release Frequency: Quarterly

GOVERNMENT RECORDS SEARCHED / DATA CURRENCY TRACKING

RCRA-SQG: RCRA - Small Quantity Generators

RCRAInfo is EPA's comprehensive information system, providing access to data supporting the Resource Conservation and Recovery Act (RCRA) of 1976 and the Hazardous and Solid Waste Amendments (HSWA) of 1984. The database includes selective information on sites which generate, transport, store, treat and/or dispose of hazardous waste as defined by the Resource Conservation and Recovery Act (RCRA). Small quantity generators (SQGs) generate between 100 kg and 1,000 kg of hazardous waste per month.

Date of Government Version: 12/14/2020	Source: Environmental Protection Agency
Date Data Arrived at EDR: 12/17/2020	Telephone: (415) 495-8895
Date Made Active in Reports: 12/22/2020	Last EDR Contact: 12/17/2020
Number of Days to Update: 5	Next Scheduled EDR Contact: 04/05/2021
	Data Release Frequency: Quarterly

RCRA-VSQG: RCRA - Very Small Quantity Generators (Formerly Conditionally Exempt Small Quantity Generators)

RCRAInfo is EPA's comprehensive information system, providing access to data supporting the Resource Conservation and Recovery Act (RCRA) of 1976 and the Hazardous and Solid Waste Amendments (HSWA) of 1984. The database includes selective information on sites which generate, transport, store, treat and/or dispose of hazardous waste as defined by the Resource Conservation and Recovery Act (RCRA). Very small quantity generators (VSQGs) generate less than 100 kg of hazardous waste, or less than 1 kg of acutely hazardous waste per month.

Date of Government Version: 12/14/2020	Source: Environmental Protection Agency
Date Data Arrived at EDR: 12/17/2020	Telephone: (415) 495-8895
Date Made Active in Reports: 12/22/2020	Last EDR Contact: 12/17/2020
Number of Days to Update: 5	Next Scheduled EDR Contact: 04/05/2021
	Data Release Frequency: Quarterly

Federal institutional controls / engineering controls registries

LUCIS: Land Use Control Information System

LUCIS contains records of land use control information pertaining to the former Navy Base Realignment and Closure properties.

Date of Government Version: 11/11/2020	Source: Department of the Navy
Date Data Arrived at EDR: 11/17/2020	Telephone: 843-820-7326
Date Made Active in Reports: 02/09/2021	Last EDR Contact: 02/08/2021
Number of Days to Update: 84	Next Scheduled EDR Contact: 05/24/2021
	Data Release Frequency: Varies

US ENG CONTROLS: Engineering Controls Sites List

A listing of sites with engineering controls in place. Engineering controls include various forms of caps, building foundations, liners, and treatment methods to create pathway elimination for regulated substances to enter environmental media or effect human health.

Date of Government Version: 10/28/2020	Source: Environmental Protection Agency
Date Data Arrived at EDR: 11/05/2020	Telephone: 703-603-0695
Date Made Active in Reports: 11/18/2020	Last EDR Contact: 11/05/2020
Number of Days to Update: 13	Next Scheduled EDR Contact: 03/08/2021
	Data Release Frequency: Varies

US INST CONTROLS: Institutional Controls Sites List

A listing of sites with institutional controls in place. Institutional controls include administrative measures, such as groundwater use restrictions, construction restrictions, property use restrictions, and post remediation care requirements intended to prevent exposure to contaminants remaining on site. Deed restrictions are generally required as part of the institutional controls.

Date of Government Version: 10/28/2020	Source: Environmental Protection Agency
Date Data Arrived at EDR: 11/05/2020	Telephone: 703-603-0695
Date Made Active in Reports: 11/18/2020	Last EDR Contact: 11/05/2020
Number of Days to Update: 13	Next Scheduled EDR Contact: 03/08/2021
	Data Release Frequency: Varies

GOVERNMENT RECORDS SEARCHED / DATA CURRENCY TRACKING

Federal ERNS list

ERNS: Emergency Response Notification System

Emergency Response Notification System. ERNS records and stores information on reported releases of oil and hazardous substances.

Date of Government Version: 12/14/2020
Date Data Arrived at EDR: 12/15/2020
Date Made Active in Reports: 12/22/2020
Number of Days to Update: 7

Source: National Response Center, United States Coast Guard
Telephone: 202-267-2180
Last EDR Contact: 12/15/2020
Next Scheduled EDR Contact: 04/05/2021
Data Release Frequency: Quarterly

State- and tribal - equivalent NPL

RESPONSE: State Response Sites

Identifies confirmed release sites where DTSC is involved in remediation, either in a lead or oversight capacity. These confirmed release sites are generally high-priority and high potential risk.

Date of Government Version: 10/26/2020
Date Data Arrived at EDR: 10/26/2020
Date Made Active in Reports: 01/13/2021
Number of Days to Update: 79

Source: Department of Toxic Substances Control
Telephone: 916-323-3400
Last EDR Contact: 01/26/2021
Next Scheduled EDR Contact: 05/10/2021
Data Release Frequency: Quarterly

State- and tribal - equivalent CERCLIS

ENVIROSTOR: EnviroStor Database

The Department of Toxic Substances Control's (DTSC's) Site Mitigation and Brownfields Reuse Program's (SMBRP's) EnviroStor database identifies sites that have known contamination or sites for which there may be reasons to investigate further. The database includes the following site types: Federal Superfund sites (National Priorities List (NPL)); State Response, including Military Facilities and State Superfund; Voluntary Cleanup; and School sites. EnviroStor provides similar information to the information that was available in CalSites, and provides additional site information, including, but not limited to, identification of formerly-contaminated properties that have been released for reuse, properties where environmental deed restrictions have been recorded to prevent inappropriate land uses, and risk characterization information that is used to assess potential impacts to public health and the environment at contaminated sites.

Date of Government Version: 10/26/2020
Date Data Arrived at EDR: 10/26/2020
Date Made Active in Reports: 01/13/2021
Number of Days to Update: 79

Source: Department of Toxic Substances Control
Telephone: 916-323-3400
Last EDR Contact: 01/26/2021
Next Scheduled EDR Contact: 05/10/2021
Data Release Frequency: Quarterly

State and tribal landfill and/or solid waste disposal site lists

SWF/LF (SWIS): Solid Waste Information System

Active, Closed and Inactive Landfills. SWF/LF records typically contain an inventory of solid waste disposal facilities or landfills. These may be active or inactive facilities or open dumps that failed to meet RCRA Section 4004 criteria for solid waste landfills or disposal sites.

Date of Government Version: 11/09/2020
Date Data Arrived at EDR: 11/10/2020
Date Made Active in Reports: 01/14/2021
Number of Days to Update: 65

Source: Department of Resources Recycling and Recovery
Telephone: 916-341-6320
Last EDR Contact: 02/09/2021
Next Scheduled EDR Contact: 05/24/2021
Data Release Frequency: Quarterly

State and tribal leaking storage tank lists

GOVERNMENT RECORDS SEARCHED / DATA CURRENCY TRACKING

LUST: Leaking Underground Fuel Tank Report (GEOTRACKER)

Leaking Underground Storage Tank (LUST) Sites included in GeoTracker. GeoTracker is the Water Boards data management system for sites that impact, or have the potential to impact, water quality in California, with emphasis on groundwater.

Date of Government Version: 12/04/2020
Date Data Arrived at EDR: 12/04/2020
Date Made Active in Reports: 02/18/2021
Number of Days to Update: 76

Source: State Water Resources Control Board
Telephone: see region list
Last EDR Contact: 12/04/2020
Next Scheduled EDR Contact: 03/22/2021
Data Release Frequency: Quarterly

LUST REG 8: Leaking Underground Storage Tanks

California Regional Water Quality Control Board Santa Ana Region (8). For more current information, please refer to the State Water Resources Control Board's LUST database.

Date of Government Version: 02/14/2005
Date Data Arrived at EDR: 02/15/2005
Date Made Active in Reports: 03/28/2005
Number of Days to Update: 41

Source: California Regional Water Quality Control Board Santa Ana Region (8)
Telephone: 909-782-4496
Last EDR Contact: 08/15/2011
Next Scheduled EDR Contact: 11/28/2011
Data Release Frequency: No Update Planned

LUST REG 6V: Leaking Underground Storage Tank Case Listing

Leaking Underground Storage Tank locations. Inyo, Kern, Los Angeles, Mono, San Bernardino counties.

Date of Government Version: 06/07/2005
Date Data Arrived at EDR: 06/07/2005
Date Made Active in Reports: 06/29/2005
Number of Days to Update: 22

Source: California Regional Water Quality Control Board Victorville Branch Office (6)
Telephone: 760-241-7365
Last EDR Contact: 09/12/2011
Next Scheduled EDR Contact: 12/26/2011
Data Release Frequency: No Update Planned

LUST REG 1: Active Toxic Site Investigation

Del Norte, Humboldt, Lake, Mendocino, Modoc, Siskiyou, Sonoma, Trinity counties. For more current information, please refer to the State Water Resources Control Board's LUST database.

Date of Government Version: 02/01/2001
Date Data Arrived at EDR: 02/28/2001
Date Made Active in Reports: 03/29/2001
Number of Days to Update: 29

Source: California Regional Water Quality Control Board North Coast (1)
Telephone: 707-570-3769
Last EDR Contact: 08/01/2011
Next Scheduled EDR Contact: 11/14/2011
Data Release Frequency: No Update Planned

LUST REG 2: Fuel Leak List

Leaking Underground Storage Tank locations. Alameda, Contra Costa, Marin, Napa, San Francisco, San Mateo, Santa Clara, Solano, Sonoma counties.

Date of Government Version: 09/30/2004
Date Data Arrived at EDR: 10/20/2004
Date Made Active in Reports: 11/19/2004
Number of Days to Update: 30

Source: California Regional Water Quality Control Board San Francisco Bay Region (2)
Telephone: 510-622-2433
Last EDR Contact: 09/19/2011
Next Scheduled EDR Contact: 01/02/2012
Data Release Frequency: No Update Planned

LUST REG 6L: Leaking Underground Storage Tank Case Listing

For more current information, please refer to the State Water Resources Control Board's LUST database.

Date of Government Version: 09/09/2003
Date Data Arrived at EDR: 09/10/2003
Date Made Active in Reports: 10/07/2003
Number of Days to Update: 27

Source: California Regional Water Quality Control Board Lahontan Region (6)
Telephone: 530-542-5572
Last EDR Contact: 09/12/2011
Next Scheduled EDR Contact: 12/26/2011
Data Release Frequency: No Update Planned

LUST REG 4: Underground Storage Tank Leak List

Los Angeles, Ventura counties. For more current information, please refer to the State Water Resources Control Board's LUST database.

GOVERNMENT RECORDS SEARCHED / DATA CURRENCY TRACKING

Date of Government Version: 09/07/2004
Date Data Arrived at EDR: 09/07/2004
Date Made Active in Reports: 10/12/2004
Number of Days to Update: 35

Source: California Regional Water Quality Control Board Los Angeles Region (4)
Telephone: 213-576-6710
Last EDR Contact: 09/06/2011
Next Scheduled EDR Contact: 12/19/2011
Data Release Frequency: No Update Planned

LUST REG 5: Leaking Underground Storage Tank Database

Leaking Underground Storage Tank locations. Alameda, Alpine, Amador, Butte, Colusa, Contra Costa, Calveras, El Dorado, Fresno, Glenn, Kern, Kings, Lake, Lassen, Madera, Mariposa, Merced, Modoc, Napa, Nevada, Placer, Plumas, Sacramento, San Joaquin, Shasta, Solano, Stanislaus, Sutter, Tehama, Tulare, Tuolumne, Yolo, Yuba counties.

Date of Government Version: 07/01/2008
Date Data Arrived at EDR: 07/22/2008
Date Made Active in Reports: 07/31/2008
Number of Days to Update: 9

Source: California Regional Water Quality Control Board Central Valley Region (5)
Telephone: 916-464-4834
Last EDR Contact: 07/01/2011
Next Scheduled EDR Contact: 10/17/2011
Data Release Frequency: No Update Planned

LUST REG 9: Leaking Underground Storage Tank Report

Orange, Riverside, San Diego counties. For more current information, please refer to the State Water Resources Control Board's LUST database.

Date of Government Version: 03/01/2001
Date Data Arrived at EDR: 04/23/2001
Date Made Active in Reports: 05/21/2001
Number of Days to Update: 28

Source: California Regional Water Quality Control Board San Diego Region (9)
Telephone: 858-637-5595
Last EDR Contact: 09/26/2011
Next Scheduled EDR Contact: 01/09/2012
Data Release Frequency: No Update Planned

LUST REG 7: Leaking Underground Storage Tank Case Listing

Leaking Underground Storage Tank locations. Imperial, Riverside, San Diego, Santa Barbara counties.

Date of Government Version: 02/26/2004
Date Data Arrived at EDR: 02/26/2004
Date Made Active in Reports: 03/24/2004
Number of Days to Update: 27

Source: California Regional Water Quality Control Board Colorado River Basin Region (7)
Telephone: 760-776-8943
Last EDR Contact: 08/01/2011
Next Scheduled EDR Contact: 11/14/2011
Data Release Frequency: No Update Planned

LUST REG 3: Leaking Underground Storage Tank Database

Leaking Underground Storage Tank locations. Monterey, San Benito, San Luis Obispo, Santa Barbara, Santa Cruz counties.

Date of Government Version: 05/19/2003
Date Data Arrived at EDR: 05/19/2003
Date Made Active in Reports: 06/02/2003
Number of Days to Update: 14

Source: California Regional Water Quality Control Board Central Coast Region (3)
Telephone: 805-542-4786
Last EDR Contact: 07/18/2011
Next Scheduled EDR Contact: 10/31/2011
Data Release Frequency: No Update Planned

INDIAN LUST R5: Leaking Underground Storage Tanks on Indian Land

Leaking underground storage tanks located on Indian Land in Michigan, Minnesota and Wisconsin.

Date of Government Version: 04/14/2020
Date Data Arrived at EDR: 05/20/2020
Date Made Active in Reports: 08/12/2020
Number of Days to Update: 84

Source: EPA, Region 5
Telephone: 312-886-7439
Last EDR Contact: 12/16/2020
Next Scheduled EDR Contact: 05/03/2021
Data Release Frequency: Varies

INDIAN LUST R1: Leaking Underground Storage Tanks on Indian Land

A listing of leaking underground storage tank locations on Indian Land.

Date of Government Version: 04/29/2020
Date Data Arrived at EDR: 05/20/2020
Date Made Active in Reports: 08/12/2020
Number of Days to Update: 84

Source: EPA Region 1
Telephone: 617-918-1313
Last EDR Contact: 12/16/2020
Next Scheduled EDR Contact: 05/03/2021
Data Release Frequency: Varies

GOVERNMENT RECORDS SEARCHED / DATA CURRENCY TRACKING

INDIAN LUST R10: Leaking Underground Storage Tanks on Indian Land
LUSTs on Indian land in Alaska, Idaho, Oregon and Washington.

Date of Government Version: 04/14/2020	Source: EPA Region 10
Date Data Arrived at EDR: 05/20/2020	Telephone: 206-553-2857
Date Made Active in Reports: 08/12/2020	Last EDR Contact: 12/16/2020
Number of Days to Update: 84	Next Scheduled EDR Contact: 05/03/2021
	Data Release Frequency: Varies

INDIAN LUST R9: Leaking Underground Storage Tanks on Indian Land
LUSTs on Indian land in Arizona, California, New Mexico and Nevada

Date of Government Version: 04/08/2020	Source: Environmental Protection Agency
Date Data Arrived at EDR: 05/20/2020	Telephone: 415-972-3372
Date Made Active in Reports: 08/12/2020	Last EDR Contact: 12/16/2020
Number of Days to Update: 84	Next Scheduled EDR Contact: 05/03/2021
	Data Release Frequency: Varies

INDIAN LUST R8: Leaking Underground Storage Tanks on Indian Land
LUSTs on Indian land in Colorado, Montana, North Dakota, South Dakota, Utah and Wyoming.

Date of Government Version: 04/14/2020	Source: EPA Region 8
Date Data Arrived at EDR: 05/20/2020	Telephone: 303-312-6271
Date Made Active in Reports: 08/12/2020	Last EDR Contact: 12/16/2020
Number of Days to Update: 84	Next Scheduled EDR Contact: 05/03/2021
	Data Release Frequency: Varies

INDIAN LUST R7: Leaking Underground Storage Tanks on Indian Land
LUSTs on Indian land in Iowa, Kansas, and Nebraska

Date of Government Version: 04/15/2020	Source: EPA Region 7
Date Data Arrived at EDR: 05/20/2020	Telephone: 913-551-7003
Date Made Active in Reports: 08/12/2020	Last EDR Contact: 12/16/2020
Number of Days to Update: 84	Next Scheduled EDR Contact: 05/03/2021
	Data Release Frequency: Varies

INDIAN LUST R6: Leaking Underground Storage Tanks on Indian Land
LUSTs on Indian land in New Mexico and Oklahoma.

Date of Government Version: 04/08/2020	Source: EPA Region 6
Date Data Arrived at EDR: 05/20/2020	Telephone: 214-665-6597
Date Made Active in Reports: 08/12/2020	Last EDR Contact: 12/16/2020
Number of Days to Update: 84	Next Scheduled EDR Contact: 05/03/2021
	Data Release Frequency: Varies

INDIAN LUST R4: Leaking Underground Storage Tanks on Indian Land
LUSTs on Indian land in Florida, Mississippi and North Carolina.

Date of Government Version: 04/14/2020	Source: EPA Region 4
Date Data Arrived at EDR: 05/26/2020	Telephone: 404-562-8677
Date Made Active in Reports: 08/12/2020	Last EDR Contact: 12/16/2020
Number of Days to Update: 78	Next Scheduled EDR Contact: 05/03/2021
	Data Release Frequency: Varies

CPS-SLIC: Statewide SLIC Cases (GEOTRACKER)

Cleanup Program Sites (CPS; also known as Site Cleanups [SC] and formerly known as Spills, Leaks, Investigations, and Cleanups [SLIC] sites) included in GeoTracker. GeoTracker is the Water Boards data management system for sites that impact, or have the potential to impact, water quality in California, with emphasis on groundwater.

Date of Government Version: 12/04/2020	Source: State Water Resources Control Board
Date Data Arrived at EDR: 12/04/2020	Telephone: 866-480-1028
Date Made Active in Reports: 02/18/2021	Last EDR Contact: 12/04/2020
Number of Days to Update: 76	Next Scheduled EDR Contact: 03/22/2021
	Data Release Frequency: Varies

GOVERNMENT RECORDS SEARCHED / DATA CURRENCY TRACKING

SLIC REG 1: Active Toxic Site Investigations

The SLIC (Spills, Leaks, Investigations and Cleanup) program is designed to protect and restore water quality from spills, leaks, and similar discharges.

Date of Government Version: 04/03/2003
Date Data Arrived at EDR: 04/07/2003
Date Made Active in Reports: 04/25/2003
Number of Days to Update: 18

Source: California Regional Water Quality Control Board, North Coast Region (1)
Telephone: 707-576-2220
Last EDR Contact: 08/01/2011
Next Scheduled EDR Contact: 11/14/2011
Data Release Frequency: No Update Planned

SLIC REG 2: Spills, Leaks, Investigation & Cleanup Cost Recovery Listing

The SLIC (Spills, Leaks, Investigations and Cleanup) program is designed to protect and restore water quality from spills, leaks, and similar discharges.

Date of Government Version: 09/30/2004
Date Data Arrived at EDR: 10/20/2004
Date Made Active in Reports: 11/19/2004
Number of Days to Update: 30

Source: Regional Water Quality Control Board San Francisco Bay Region (2)
Telephone: 510-286-0457
Last EDR Contact: 09/19/2011
Next Scheduled EDR Contact: 01/02/2012
Data Release Frequency: No Update Planned

SLIC REG 3: Spills, Leaks, Investigation & Cleanup Cost Recovery Listing

The SLIC (Spills, Leaks, Investigations and Cleanup) program is designed to protect and restore water quality from spills, leaks, and similar discharges.

Date of Government Version: 05/18/2006
Date Data Arrived at EDR: 05/18/2006
Date Made Active in Reports: 06/15/2006
Number of Days to Update: 28

Source: California Regional Water Quality Control Board Central Coast Region (3)
Telephone: 805-549-3147
Last EDR Contact: 07/18/2011
Next Scheduled EDR Contact: 10/31/2011
Data Release Frequency: No Update Planned

SLIC REG 4: Spills, Leaks, Investigation & Cleanup Cost Recovery Listing

The SLIC (Spills, Leaks, Investigations and Cleanup) program is designed to protect and restore water quality from spills, leaks, and similar discharges.

Date of Government Version: 11/17/2004
Date Data Arrived at EDR: 11/18/2004
Date Made Active in Reports: 01/04/2005
Number of Days to Update: 47

Source: Region Water Quality Control Board Los Angeles Region (4)
Telephone: 213-576-6600
Last EDR Contact: 07/01/2011
Next Scheduled EDR Contact: 10/17/2011
Data Release Frequency: No Update Planned

SLIC REG 5: Spills, Leaks, Investigation & Cleanup Cost Recovery Listing

The SLIC (Spills, Leaks, Investigations and Cleanup) program is designed to protect and restore water quality from spills, leaks, and similar discharges.

Date of Government Version: 04/01/2005
Date Data Arrived at EDR: 04/05/2005
Date Made Active in Reports: 04/21/2005
Number of Days to Update: 16

Source: Regional Water Quality Control Board Central Valley Region (5)
Telephone: 916-464-3291
Last EDR Contact: 09/12/2011
Next Scheduled EDR Contact: 12/26/2011
Data Release Frequency: No Update Planned

SLIC REG 6V: Spills, Leaks, Investigation & Cleanup Cost Recovery Listing

The SLIC (Spills, Leaks, Investigations and Cleanup) program is designed to protect and restore water quality from spills, leaks, and similar discharges.

Date of Government Version: 05/24/2005
Date Data Arrived at EDR: 05/25/2005
Date Made Active in Reports: 06/16/2005
Number of Days to Update: 22

Source: Regional Water Quality Control Board, Victorville Branch
Telephone: 619-241-6583
Last EDR Contact: 08/15/2011
Next Scheduled EDR Contact: 11/28/2011
Data Release Frequency: No Update Planned

GOVERNMENT RECORDS SEARCHED / DATA CURRENCY TRACKING

SLIC REG 6L: SLIC Sites

The SLIC (Spills, Leaks, Investigations and Cleanup) program is designed to protect and restore water quality from spills, leaks, and similar discharges.

Date of Government Version: 09/07/2004
Date Data Arrived at EDR: 09/07/2004
Date Made Active in Reports: 10/12/2004
Number of Days to Update: 35

Source: California Regional Water Quality Control Board, Lahontan Region
Telephone: 530-542-5574
Last EDR Contact: 08/15/2011
Next Scheduled EDR Contact: 11/28/2011
Data Release Frequency: No Update Planned

SLIC REG 7: SLIC List

The SLIC (Spills, Leaks, Investigations and Cleanup) program is designed to protect and restore water quality from spills, leaks, and similar discharges.

Date of Government Version: 11/24/2004
Date Data Arrived at EDR: 11/29/2004
Date Made Active in Reports: 01/04/2005
Number of Days to Update: 36

Source: California Regional Quality Control Board, Colorado River Basin Region
Telephone: 760-346-7491
Last EDR Contact: 08/01/2011
Next Scheduled EDR Contact: 11/14/2011
Data Release Frequency: No Update Planned

SLIC REG 8: Spills, Leaks, Investigation & Cleanup Cost Recovery Listing

The SLIC (Spills, Leaks, Investigations and Cleanup) program is designed to protect and restore water quality from spills, leaks, and similar discharges.

Date of Government Version: 04/03/2008
Date Data Arrived at EDR: 04/03/2008
Date Made Active in Reports: 04/14/2008
Number of Days to Update: 11

Source: California Region Water Quality Control Board Santa Ana Region (8)
Telephone: 951-782-3298
Last EDR Contact: 09/12/2011
Next Scheduled EDR Contact: 12/26/2011
Data Release Frequency: No Update Planned

SLIC REG 9: Spills, Leaks, Investigation & Cleanup Cost Recovery Listing

The SLIC (Spills, Leaks, Investigations and Cleanup) program is designed to protect and restore water quality from spills, leaks, and similar discharges.

Date of Government Version: 09/10/2007
Date Data Arrived at EDR: 09/11/2007
Date Made Active in Reports: 09/28/2007
Number of Days to Update: 17

Source: California Regional Water Quality Control Board San Diego Region (9)
Telephone: 858-467-2980
Last EDR Contact: 08/08/2011
Next Scheduled EDR Contact: 11/21/2011
Data Release Frequency: No Update Planned

State and tribal registered storage tank lists

FEMA UST: Underground Storage Tank Listing

A listing of all FEMA owned underground storage tanks.

Date of Government Version: 07/21/2020
Date Data Arrived at EDR: 09/03/2020
Date Made Active in Reports: 11/25/2020
Number of Days to Update: 83

Source: FEMA
Telephone: 202-646-5797
Last EDR Contact: 01/04/2021
Next Scheduled EDR Contact: 04/19/2021
Data Release Frequency: Varies

MILITARY UST SITES: Military UST Sites (GEOTRACKER)

Military ust sites

Date of Government Version: 12/04/2020
Date Data Arrived at EDR: 12/04/2020
Date Made Active in Reports: 02/18/2021
Number of Days to Update: 76

Source: State Water Resources Control Board
Telephone: 866-480-1028
Last EDR Contact: 12/04/2020
Next Scheduled EDR Contact: 03/22/2021
Data Release Frequency: Varies

GOVERNMENT RECORDS SEARCHED / DATA CURRENCY TRACKING

UST CLOSURE: Proposed Closure of Underground Storage Tank (UST) Cases

UST cases that are being considered for closure by either the State Water Resources Control Board or the Executive Director have been posted for a 60-day public comment period. UST Case Closures being proposed for consideration by the State Water Resources Control Board. These are primarily UST cases that meet closure criteria under the decisional framework in State Water Board Resolution No. 92-49 and other Board orders. UST Case Closures proposed for consideration by the Executive Director pursuant to State Water Board Resolution No. 2012-0061. These are cases that meet the criteria of the Low-Threat UST Case Closure Policy. UST Case Closure Review Denials and Approved Orders.

Date of Government Version: 09/03/2020	Source: State Water Resources Control Board
Date Data Arrived at EDR: 09/08/2020	Telephone: 916-327-7844
Date Made Active in Reports: 12/03/2020	Last EDR Contact: 12/08/2020
Number of Days to Update: 86	Next Scheduled EDR Contact: 03/22/2021
	Data Release Frequency: Varies

UST: Active UST Facilities

Active UST facilities gathered from the local regulatory agencies

Date of Government Version: 12/04/2020	Source: SWRCB
Date Data Arrived at EDR: 12/04/2020	Telephone: 916-341-5851
Date Made Active in Reports: 02/18/2021	Last EDR Contact: 12/04/2020
Number of Days to Update: 76	Next Scheduled EDR Contact: 03/22/2021
	Data Release Frequency: Semi-Annually

AST: Aboveground Petroleum Storage Tank Facilities

A listing of aboveground storage tank petroleum storage tank locations.

Date of Government Version: 07/06/2016	Source: California Environmental Protection Agency
Date Data Arrived at EDR: 07/12/2016	Telephone: 916-327-5092
Date Made Active in Reports: 09/19/2016	Last EDR Contact: 12/09/2020
Number of Days to Update: 69	Next Scheduled EDR Contact: 03/29/2021
	Data Release Frequency: Varies

INDIAN UST R7: Underground Storage Tanks on Indian Land

The Indian Underground Storage Tank (UST) database provides information about underground storage tanks on Indian land in EPA Region 7 (Iowa, Kansas, Missouri, Nebraska, and 9 Tribal Nations).

Date of Government Version: 04/03/2020	Source: EPA Region 7
Date Data Arrived at EDR: 05/20/2020	Telephone: 913-551-7003
Date Made Active in Reports: 08/12/2020	Last EDR Contact: 12/16/2020
Number of Days to Update: 84	Next Scheduled EDR Contact: 05/03/2021
	Data Release Frequency: Varies

INDIAN UST R9: Underground Storage Tanks on Indian Land

The Indian Underground Storage Tank (UST) database provides information about underground storage tanks on Indian land in EPA Region 9 (Arizona, California, Hawaii, Nevada, the Pacific Islands, and Tribal Nations).

Date of Government Version: 04/08/2020	Source: EPA Region 9
Date Data Arrived at EDR: 05/20/2020	Telephone: 415-972-3368
Date Made Active in Reports: 08/12/2020	Last EDR Contact: 12/16/2020
Number of Days to Update: 84	Next Scheduled EDR Contact: 05/03/2021
	Data Release Frequency: Varies

INDIAN UST R10: Underground Storage Tanks on Indian Land

The Indian Underground Storage Tank (UST) database provides information about underground storage tanks on Indian land in EPA Region 10 (Alaska, Idaho, Oregon, Washington, and Tribal Nations).

Date of Government Version: 04/14/2020	Source: EPA Region 10
Date Data Arrived at EDR: 05/20/2020	Telephone: 206-553-2857
Date Made Active in Reports: 08/12/2020	Last EDR Contact: 12/15/2020
Number of Days to Update: 84	Next Scheduled EDR Contact: 05/03/2021
	Data Release Frequency: Varies

GOVERNMENT RECORDS SEARCHED / DATA CURRENCY TRACKING

INDIAN UST R1: Underground Storage Tanks on Indian Land

The Indian Underground Storage Tank (UST) database provides information about underground storage tanks on Indian land in EPA Region 1 (Connecticut, Maine, Massachusetts, New Hampshire, Rhode Island, Vermont and ten Tribal Nations).

Date of Government Version: 04/29/2020	Source: EPA, Region 1
Date Data Arrived at EDR: 05/20/2020	Telephone: 617-918-1313
Date Made Active in Reports: 08/12/2020	Last EDR Contact: 12/16/2020
Number of Days to Update: 84	Next Scheduled EDR Contact: 05/03/2021
	Data Release Frequency: Varies

INDIAN UST R8: Underground Storage Tanks on Indian Land

The Indian Underground Storage Tank (UST) database provides information about underground storage tanks on Indian land in EPA Region 8 (Colorado, Montana, North Dakota, South Dakota, Utah, Wyoming and 27 Tribal Nations).

Date of Government Version: 04/14/2020	Source: EPA Region 8
Date Data Arrived at EDR: 05/20/2020	Telephone: 303-312-6137
Date Made Active in Reports: 08/13/2020	Last EDR Contact: 12/16/2020
Number of Days to Update: 85	Next Scheduled EDR Contact: 05/03/2021
	Data Release Frequency: Varies

INDIAN UST R4: Underground Storage Tanks on Indian Land

The Indian Underground Storage Tank (UST) database provides information about underground storage tanks on Indian land in EPA Region 4 (Alabama, Florida, Georgia, Kentucky, Mississippi, North Carolina, South Carolina, Tennessee and Tribal Nations)

Date of Government Version: 04/14/2020	Source: EPA Region 4
Date Data Arrived at EDR: 05/26/2020	Telephone: 404-562-9424
Date Made Active in Reports: 08/12/2020	Last EDR Contact: 12/16/2020
Number of Days to Update: 78	Next Scheduled EDR Contact: 05/03/2021
	Data Release Frequency: Varies

INDIAN UST R6: Underground Storage Tanks on Indian Land

The Indian Underground Storage Tank (UST) database provides information about underground storage tanks on Indian land in EPA Region 6 (Louisiana, Arkansas, Oklahoma, New Mexico, Texas and 65 Tribes).

Date of Government Version: 04/08/2020	Source: EPA Region 6
Date Data Arrived at EDR: 05/20/2020	Telephone: 214-665-7591
Date Made Active in Reports: 08/12/2020	Last EDR Contact: 12/16/2020
Number of Days to Update: 84	Next Scheduled EDR Contact: 05/03/2021
	Data Release Frequency: Varies

INDIAN UST R5: Underground Storage Tanks on Indian Land

The Indian Underground Storage Tank (UST) database provides information about underground storage tanks on Indian land in EPA Region 5 (Michigan, Minnesota and Wisconsin and Tribal Nations).

Date of Government Version: 04/14/2020	Source: EPA Region 5
Date Data Arrived at EDR: 05/20/2020	Telephone: 312-886-6136
Date Made Active in Reports: 08/12/2020	Last EDR Contact: 12/16/2020
Number of Days to Update: 84	Next Scheduled EDR Contact: 05/03/2021
	Data Release Frequency: Varies

State and tribal voluntary cleanup sites

INDIAN VCP R1: Voluntary Cleanup Priority Listing

A listing of voluntary cleanup priority sites located on Indian Land located in Region 1.

Date of Government Version: 07/27/2015	Source: EPA, Region 1
Date Data Arrived at EDR: 09/29/2015	Telephone: 617-918-1102
Date Made Active in Reports: 02/18/2016	Last EDR Contact: 12/15/2020
Number of Days to Update: 142	Next Scheduled EDR Contact: 04/05/2021
	Data Release Frequency: Varies

GOVERNMENT RECORDS SEARCHED / DATA CURRENCY TRACKING

INDIAN VCP R7: Voluntary Cleanup Priority Listing

A listing of voluntary cleanup priority sites located on Indian Land located in Region 7.

Date of Government Version: 03/20/2008	Source: EPA, Region 7
Date Data Arrived at EDR: 04/22/2008	Telephone: 913-551-7365
Date Made Active in Reports: 05/19/2008	Last EDR Contact: 04/20/2009
Number of Days to Update: 27	Next Scheduled EDR Contact: 07/20/2009
	Data Release Frequency: Varies

VCP: Voluntary Cleanup Program Properties

Contains low threat level properties with either confirmed or unconfirmed releases and the project proponents have request that DTSC oversee investigation and/or cleanup activities and have agreed to provide coverage for DTSC's costs.

Date of Government Version: 10/26/2020	Source: Department of Toxic Substances Control
Date Data Arrived at EDR: 10/26/2020	Telephone: 916-323-3400
Date Made Active in Reports: 01/13/2021	Last EDR Contact: 01/26/2021
Number of Days to Update: 79	Next Scheduled EDR Contact: 05/10/2021
	Data Release Frequency: Quarterly

State and tribal Brownfields sites

BROWNFIELDS: Considered Brownfields Sites Listing

A listing of sites the SWRCB considers to be Brownfields since these are sites have come to them through the MOA Process.

Date of Government Version: 09/21/2020	Source: State Water Resources Control Board
Date Data Arrived at EDR: 09/22/2020	Telephone: 916-323-7905
Date Made Active in Reports: 12/11/2020	Last EDR Contact: 12/17/2020
Number of Days to Update: 80	Next Scheduled EDR Contact: 04/05/2021
	Data Release Frequency: Quarterly

ADDITIONAL ENVIRONMENTAL RECORDS

Local Brownfield lists

US BROWNFIELDS: A Listing of Brownfields Sites

Brownfields are real property, the expansion, redevelopment, or reuse of which may be complicated by the presence or potential presence of a hazardous substance, pollutant, or contaminant. Cleaning up and reinvesting in these properties takes development pressures off of undeveloped, open land, and both improves and protects the environment. Assessment, Cleanup and Redevelopment Exchange System (ACRES) stores information reported by EPA Brownfields grant recipients on brownfields properties assessed or cleaned up with grant funding as well as information on Targeted Brownfields Assessments performed by EPA Regions. A listing of ACRES Brownfield sites is obtained from Cleanups in My Community. Cleanups in My Community provides information on Brownfields properties for which information is reported back to EPA, as well as areas served by Brownfields grant programs.

Date of Government Version: 09/14/2020	Source: Environmental Protection Agency
Date Data Arrived at EDR: 09/15/2020	Telephone: 202-566-2777
Date Made Active in Reports: 12/10/2020	Last EDR Contact: 12/11/2020
Number of Days to Update: 86	Next Scheduled EDR Contact: 03/29/2021
	Data Release Frequency: Semi-Annually

Local Lists of Landfill / Solid Waste Disposal Sites

WMUDS/SWAT: Waste Management Unit Database

Waste Management Unit Database System. WMUDS is used by the State Water Resources Control Board staff and the Regional Water Quality Control Boards for program tracking and inventory of waste management units. WMUDS is composed of the following databases: Facility Information, Scheduled Inspections Information, Waste Management Unit Information, SWAT Program Information, SWAT Report Summary Information, SWAT Report Summary Data, Chapter 15 (formerly Subchapter 15) Information, Chapter 15 Monitoring Parameters, TPCA Program Information, RCRA Program Information, Closure Information, and Interested Parties Information.

GOVERNMENT RECORDS SEARCHED / DATA CURRENCY TRACKING

Date of Government Version: 04/01/2000
Date Data Arrived at EDR: 04/10/2000
Date Made Active in Reports: 05/10/2000
Number of Days to Update: 30

Source: State Water Resources Control Board
Telephone: 916-227-4448
Last EDR Contact: 01/25/2021
Next Scheduled EDR Contact: 05/10/2021
Data Release Frequency: No Update Planned

SWRCY: Recycler Database

A listing of recycling facilities in California.

Date of Government Version: 09/08/2020
Date Data Arrived at EDR: 09/08/2020
Date Made Active in Reports: 11/30/2020
Number of Days to Update: 83

Source: Department of Conservation
Telephone: 916-323-3836
Last EDR Contact: 12/08/2020
Next Scheduled EDR Contact: 03/22/2021
Data Release Frequency: Quarterly

HAULERS: Registered Waste Tire Haulers Listing

A listing of registered waste tire haulers.

Date of Government Version: 11/23/2020
Date Data Arrived at EDR: 11/23/2020
Date Made Active in Reports: 02/08/2021
Number of Days to Update: 77

Source: Integrated Waste Management Board
Telephone: 916-341-6422
Last EDR Contact: 02/08/2021
Next Scheduled EDR Contact: 05/24/2021
Data Release Frequency: Varies

INDIAN ODI: Report on the Status of Open Dumps on Indian Lands

Location of open dumps on Indian land.

Date of Government Version: 12/31/1998
Date Data Arrived at EDR: 12/03/2007
Date Made Active in Reports: 01/24/2008
Number of Days to Update: 52

Source: Environmental Protection Agency
Telephone: 703-308-8245
Last EDR Contact: 01/25/2021
Next Scheduled EDR Contact: 05/10/2021
Data Release Frequency: Varies

DEBRIS REGION 9: Torres Martinez Reservation Illegal Dump Site Locations

A listing of illegal dump sites location on the Torres Martinez Indian Reservation located in eastern Riverside County and northern Imperial County, California.

Date of Government Version: 01/12/2009
Date Data Arrived at EDR: 05/07/2009
Date Made Active in Reports: 09/21/2009
Number of Days to Update: 137

Source: EPA, Region 9
Telephone: 415-947-4219
Last EDR Contact: 01/19/2021
Next Scheduled EDR Contact: 05/03/2021
Data Release Frequency: No Update Planned

ODI: Open Dump Inventory

An open dump is defined as a disposal facility that does not comply with one or more of the Part 257 or Part 258 Subtitle D Criteria.

Date of Government Version: 06/30/1985
Date Data Arrived at EDR: 08/09/2004
Date Made Active in Reports: 09/17/2004
Number of Days to Update: 39

Source: Environmental Protection Agency
Telephone: 800-424-9346
Last EDR Contact: 06/09/2004
Next Scheduled EDR Contact: N/A
Data Release Frequency: No Update Planned

IHS OPEN DUMPS: Open Dumps on Indian Land

A listing of all open dumps located on Indian Land in the United States.

Date of Government Version: 04/01/2014
Date Data Arrived at EDR: 08/06/2014
Date Made Active in Reports: 01/29/2015
Number of Days to Update: 176

Source: Department of Health & Human Services, Indian Health Service
Telephone: 301-443-1452
Last EDR Contact: 01/29/2021
Next Scheduled EDR Contact: 05/10/2021
Data Release Frequency: Varies

GOVERNMENT RECORDS SEARCHED / DATA CURRENCY TRACKING

Local Lists of Hazardous waste / Contaminated Sites

US HIST CDL: National Clandestine Laboratory Register

A listing of clandestine drug lab locations that have been removed from the DEAs National Clandestine Laboratory Register.

Date of Government Version: 03/18/2020
Date Data Arrived at EDR: 03/19/2020
Date Made Active in Reports: 06/09/2020
Number of Days to Update: 82

Source: Drug Enforcement Administration
Telephone: 202-307-1000
Last EDR Contact: 11/16/2020
Next Scheduled EDR Contact: 03/08/2021
Data Release Frequency: No Update Planned

HIST CAL-SITES: Calsites Database

The Calsites database contains potential or confirmed hazardous substance release properties. In 1996, California EPA reevaluated and significantly reduced the number of sites in the Calsites database. No longer updated by the state agency. It has been replaced by ENVIROSTOR.

Date of Government Version: 08/08/2005
Date Data Arrived at EDR: 08/03/2006
Date Made Active in Reports: 08/24/2006
Number of Days to Update: 21

Source: Department of Toxic Substance Control
Telephone: 916-323-3400
Last EDR Contact: 02/23/2009
Next Scheduled EDR Contact: 05/25/2009
Data Release Frequency: No Update Planned

SCH: School Property Evaluation Program

This category contains proposed and existing school sites that are being evaluated by DTSC for possible hazardous materials contamination. In some cases, these properties may be listed in the CalSites category depending on the level of threat to public health and safety or the environment they pose.

Date of Government Version: 10/26/2020
Date Data Arrived at EDR: 10/26/2020
Date Made Active in Reports: 01/13/2021
Number of Days to Update: 79

Source: Department of Toxic Substances Control
Telephone: 916-323-3400
Last EDR Contact: 01/26/2021
Next Scheduled EDR Contact: 05/10/2021
Data Release Frequency: Quarterly

CDL: Clandestine Drug Labs

A listing of drug lab locations. Listing of a location in this database does not indicate that any illegal drug lab materials were or were not present there, and does not constitute a determination that the location either requires or does not require additional cleanup work.

Date of Government Version: 06/30/2019
Date Data Arrived at EDR: 05/28/2020
Date Made Active in Reports: 08/12/2020
Number of Days to Update: 76

Source: Department of Toxic Substances Control
Telephone: 916-255-6504
Last EDR Contact: 01/19/2021
Next Scheduled EDR Contact: 04/19/2021
Data Release Frequency: Varies

CERS HAZ WASTE: CERS HAZ WASTE

List of sites in the California Environmental Protection Agency (CalEPA) Regulated Site Portal which fall under the Hazardous Chemical Management, Hazardous Waste Onsite Treatment, Household Hazardous Waste Collection, Hazardous Waste Generator, and RCRA LQ HW Generator programs.

Date of Government Version: 10/19/2020
Date Data Arrived at EDR: 10/19/2020
Date Made Active in Reports: 01/07/2021
Number of Days to Update: 80

Source: CalEPA
Telephone: 916-323-2514
Last EDR Contact: 01/20/2021
Next Scheduled EDR Contact: 05/03/2021
Data Release Frequency: Quarterly

TOXIC PITS: Toxic Pits Cleanup Act Sites

Toxic PITS Cleanup Act Sites. TOXIC PITS identifies sites suspected of containing hazardous substances where cleanup has not yet been completed.

GOVERNMENT RECORDS SEARCHED / DATA CURRENCY TRACKING

Date of Government Version: 07/01/1995
Date Data Arrived at EDR: 08/30/1995
Date Made Active in Reports: 09/26/1995
Number of Days to Update: 27

Source: State Water Resources Control Board
Telephone: 916-227-4364
Last EDR Contact: 01/26/2009
Next Scheduled EDR Contact: 04/27/2009
Data Release Frequency: No Update Planned

US CDL: Clandestine Drug Labs

A listing of clandestine drug lab locations. The U.S. Department of Justice ("the Department") provides this web site as a public service. It contains addresses of some locations where law enforcement agencies reported they found chemicals or other items that indicated the presence of either clandestine drug laboratories or dumpsites. In most cases, the source of the entries is not the Department, and the Department has not verified the entry and does not guarantee its accuracy. Members of the public must verify the accuracy of all entries by, for example, contacting local law enforcement and local health departments.

Date of Government Version: 03/18/2020
Date Data Arrived at EDR: 03/19/2020
Date Made Active in Reports: 06/09/2020
Number of Days to Update: 82

Source: Drug Enforcement Administration
Telephone: 202-307-1000
Last EDR Contact: 11/16/2020
Next Scheduled EDR Contact: 03/08/2021
Data Release Frequency: Quarterly

PFAS: PFAS Contamination Site Location Listing

A listing of PFAS contaminated sites included in the GeoTracker database.

Date of Government Version: 09/08/2020
Date Data Arrived at EDR: 09/08/2020
Date Made Active in Reports: 12/01/2020
Number of Days to Update: 84

Source: State Water Resources Control Board
Telephone: 866-480-1028
Last EDR Contact: 12/08/2020
Next Scheduled EDR Contact: 03/22/2021
Data Release Frequency: Varies

Local Lists of Registered Storage Tanks

SWEEPS UST: SWEEPS UST Listing

Statewide Environmental Evaluation and Planning System. This underground storage tank listing was updated and maintained by a company contacted by the SWRCB in the early 1990's. The listing is no longer updated or maintained. The local agency is the contact for more information on a site on the SWEEPS list.

Date of Government Version: 06/01/1994
Date Data Arrived at EDR: 07/07/2005
Date Made Active in Reports: 08/11/2005
Number of Days to Update: 35

Source: State Water Resources Control Board
Telephone: N/A
Last EDR Contact: 06/03/2005
Next Scheduled EDR Contact: N/A
Data Release Frequency: No Update Planned

UST MENDOCINO: Mendocino County UST Database

A listing of underground storage tank locations in Mendocino County.

Date of Government Version: 05/20/2020
Date Data Arrived at EDR: 05/20/2020
Date Made Active in Reports: 08/06/2020
Number of Days to Update: 78

Source: Department of Public Health
Telephone: 707-463-4466
Last EDR Contact: 11/16/2020
Next Scheduled EDR Contact: 03/08/2021
Data Release Frequency: Annually

HIST UST: Hazardous Substance Storage Container Database

The Hazardous Substance Storage Container Database is a historical listing of UST sites. Refer to local/county source for current data.

Date of Government Version: 10/15/1990
Date Data Arrived at EDR: 01/25/1991
Date Made Active in Reports: 02/12/1991
Number of Days to Update: 18

Source: State Water Resources Control Board
Telephone: 916-341-5851
Last EDR Contact: 07/26/2001
Next Scheduled EDR Contact: N/A
Data Release Frequency: No Update Planned

GOVERNMENT RECORDS SEARCHED / DATA CURRENCY TRACKING

SAN FRANCISCO AST: Aboveground Storage Tank Site Listing

Aboveground storage tank sites

Date of Government Version: 11/05/2020
Date Data Arrived at EDR: 11/06/2020
Date Made Active in Reports: 01/26/2021
Number of Days to Update: 81

Source: San Francisco County Department of Public Health
Telephone: 415-252-3896
Last EDR Contact: 02/01/2021
Next Scheduled EDR Contact: 05/17/2021
Data Release Frequency: Varies

CA FID UST: Facility Inventory Database

The Facility Inventory Database (FID) contains a historical listing of active and inactive underground storage tank locations from the State Water Resource Control Board. Refer to local/county source for current data.

Date of Government Version: 10/31/1994
Date Data Arrived at EDR: 09/05/1995
Date Made Active in Reports: 09/29/1995
Number of Days to Update: 24

Source: California Environmental Protection Agency
Telephone: 916-341-5851
Last EDR Contact: 12/28/1998
Next Scheduled EDR Contact: N/A
Data Release Frequency: No Update Planned

CERS TANKS: California Environmental Reporting System (CERS) Tanks

List of sites in the California Environmental Protection Agency (CalEPA) Regulated Site Portal which fall under the Aboveground Petroleum Storage and Underground Storage Tank regulatory programs.

Date of Government Version: 10/19/2020
Date Data Arrived at EDR: 10/19/2020
Date Made Active in Reports: 01/07/2021
Number of Days to Update: 80

Source: California Environmental Protection Agency
Telephone: 916-323-2514
Last EDR Contact: 01/20/2021
Next Scheduled EDR Contact: 05/03/2021
Data Release Frequency: Quarterly

Local Land Records

LIENS: Environmental Liens Listing

A listing of property locations with environmental liens for California where DTSC is a lien holder.

Date of Government Version: 11/24/2020
Date Data Arrived at EDR: 11/30/2020
Date Made Active in Reports: 02/10/2021
Number of Days to Update: 72

Source: Department of Toxic Substances Control
Telephone: 916-323-3400
Last EDR Contact: 11/23/2020
Next Scheduled EDR Contact: 03/15/2021
Data Release Frequency: Varies

LIENS 2: CERCLA Lien Information

A Federal CERCLA ('Superfund') lien can exist by operation of law at any site or property at which EPA has spent Superfund monies. These monies are spent to investigate and address releases and threatened releases of contamination. CERCLIS provides information as to the identity of these sites and properties.

Date of Government Version: 12/30/2020
Date Data Arrived at EDR: 01/14/2021
Date Made Active in Reports: 02/18/2021
Number of Days to Update: 35

Source: Environmental Protection Agency
Telephone: 202-564-6023
Last EDR Contact: 01/14/2021
Next Scheduled EDR Contact: 04/12/2021
Data Release Frequency: Semi-Annually

DEED: Deed Restriction Listing

GOVERNMENT RECORDS SEARCHED / DATA CURRENCY TRACKING

Site Mitigation and Brownfields Reuse Program Facility Sites with Deed Restrictions & Hazardous Waste Management Program Facility Sites with Deed / Land Use Restriction. The DTSC Site Mitigation and Brownfields Reuse Program (SMBRP) list includes sites cleaned up under the program's oversight and generally does not include current or former hazardous waste facilities that required a hazardous waste facility permit. The list represents deed restrictions that are active. Some sites have multiple deed restrictions. The DTSC Hazardous Waste Management Program (HWMP) has developed a list of current or former hazardous waste facilities that have a recorded land use restriction at the local county recorder's office. The land use restrictions on this list were required by the DTSC HWMP as a result of the presence of hazardous substances that remain on site after the facility (or part of the facility) has been closed or cleaned up. The types of land use restriction include deed notice, deed restriction, or a land use restriction that binds current and future owners.

Date of Government Version: 11/30/2020	Source: DTSC and SWRCB
Date Data Arrived at EDR: 12/01/2020	Telephone: 916-323-3400
Date Made Active in Reports: 02/12/2021	Last EDR Contact: 12/01/2020
Number of Days to Update: 73	Next Scheduled EDR Contact: 03/15/2021
	Data Release Frequency: Semi-Annually

Records of Emergency Release Reports

HMIRS: Hazardous Materials Information Reporting System

Hazardous Materials Incident Report System. HMIRS contains hazardous material spill incidents reported to DOT.

Date of Government Version: 09/20/2020	Source: U.S. Department of Transportation
Date Data Arrived at EDR: 09/22/2020	Telephone: 202-366-4555
Date Made Active in Reports: 12/14/2020	Last EDR Contact: 12/17/2020
Number of Days to Update: 83	Next Scheduled EDR Contact: 04/05/2021
	Data Release Frequency: Quarterly

CHMIRS: California Hazardous Material Incident Report System

California Hazardous Material Incident Reporting System. CHMIRS contains information on reported hazardous material incidents (accidental releases or spills).

Date of Government Version: 09/30/2020	Source: Office of Emergency Services
Date Data Arrived at EDR: 10/19/2020	Telephone: 916-845-8400
Date Made Active in Reports: 01/07/2021	Last EDR Contact: 01/20/2021
Number of Days to Update: 80	Next Scheduled EDR Contact: 05/03/2021
	Data Release Frequency: Semi-Annually

LDS: Land Disposal Sites Listing (GEOTRACKER)

Land Disposal sites (Landfills) included in GeoTracker. GeoTracker is the Water Boards data management system for sites that impact, or have the potential to impact, water quality in California, with emphasis on groundwater.

Date of Government Version: 12/04/2020	Source: State Water Quality Control Board
Date Data Arrived at EDR: 12/04/2020	Telephone: 866-480-1028
Date Made Active in Reports: 02/18/2021	Last EDR Contact: 12/04/2020
Number of Days to Update: 76	Next Scheduled EDR Contact: 03/22/2021
	Data Release Frequency: Quarterly

MCS: Military Cleanup Sites Listing (GEOTRACKER)

Military sites (consisting of: Military UST sites; Military Privatized sites; and Military Cleanup sites [formerly known as DoD non UST]) included in GeoTracker. GeoTracker is the Water Boards data management system for sites that impact, or have the potential to impact, water quality in California, with emphasis on groundwater.

Date of Government Version: 12/04/2020	Source: State Water Resources Control Board
Date Data Arrived at EDR: 12/04/2020	Telephone: 866-480-1028
Date Made Active in Reports: 02/18/2021	Last EDR Contact: 12/04/2020
Number of Days to Update: 76	Next Scheduled EDR Contact: 03/22/2021
	Data Release Frequency: Quarterly

GOVERNMENT RECORDS SEARCHED / DATA CURRENCY TRACKING

SPILLS 90: SPILLS90 data from FirstSearch

Spills 90 includes those spill and release records available exclusively from FirstSearch databases. Typically, they may include chemical, oil and/or hazardous substance spills recorded after 1990. Duplicate records that are already included in EDR incident and release records are not included in Spills 90.

Date of Government Version: 06/06/2012	Source: FirstSearch
Date Data Arrived at EDR: 01/03/2013	Telephone: N/A
Date Made Active in Reports: 02/22/2013	Last EDR Contact: 01/03/2013
Number of Days to Update: 50	Next Scheduled EDR Contact: N/A
	Data Release Frequency: No Update Planned

Other Ascertainable Records

RCRA NonGen / NLR: RCRA - Non Generators / No Longer Regulated

RCRAInfo is EPA's comprehensive information system, providing access to data supporting the Resource Conservation and Recovery Act (RCRA) of 1976 and the Hazardous and Solid Waste Amendments (HSWA) of 1984. The database includes selective information on sites which generate, transport, store, treat and/or dispose of hazardous waste as defined by the Resource Conservation and Recovery Act (RCRA). Non-Generators do not presently generate hazardous waste.

Date of Government Version: 12/14/2020	Source: Environmental Protection Agency
Date Data Arrived at EDR: 12/17/2020	Telephone: (415) 495-8895
Date Made Active in Reports: 12/22/2020	Last EDR Contact: 12/17/2020
Number of Days to Update: 5	Next Scheduled EDR Contact: 04/05/2021
	Data Release Frequency: Quarterly

FUDS: Formerly Used Defense Sites

The listing includes locations of Formerly Used Defense Sites properties where the US Army Corps of Engineers is actively working or will take necessary cleanup actions.

Date of Government Version: 09/29/2020	Source: U.S. Army Corps of Engineers
Date Data Arrived at EDR: 11/17/2020	Telephone: 202-528-4285
Date Made Active in Reports: 01/25/2021	Last EDR Contact: 02/17/2021
Number of Days to Update: 69	Next Scheduled EDR Contact: 05/31/2021
	Data Release Frequency: Varies

DOD: Department of Defense Sites

This data set consists of federally owned or administered lands, administered by the Department of Defense, that have any area equal to or greater than 640 acres of the United States, Puerto Rico, and the U.S. Virgin Islands.

Date of Government Version: 12/31/2005	Source: USGS
Date Data Arrived at EDR: 11/10/2006	Telephone: 888-275-8747
Date Made Active in Reports: 01/11/2007	Last EDR Contact: 01/15/2021
Number of Days to Update: 62	Next Scheduled EDR Contact: 04/26/2021
	Data Release Frequency: Semi-Annually

FEDLAND: Federal and Indian Lands

Federally and Indian administrated lands of the United States. Lands included are administrated by: Army Corps of Engineers, Bureau of Reclamation, National Wild and Scenic River, National Wildlife Refuge, Public Domain Land, Wilderness, Wilderness Study Area, Wildlife Management Area, Bureau of Indian Affairs, Bureau of Land Management, Department of Justice, Forest Service, Fish and Wildlife Service, National Park Service.

Date of Government Version: 04/02/2018	Source: U.S. Geological Survey
Date Data Arrived at EDR: 04/11/2018	Telephone: 888-275-8747
Date Made Active in Reports: 11/06/2019	Last EDR Contact: 01/07/2021
Number of Days to Update: 574	Next Scheduled EDR Contact: 04/19/2021
	Data Release Frequency: N/A

SCRD DRYCLEANERS: State Coalition for Remediation of Drycleaners Listing

The State Coalition for Remediation of Drycleaners was established in 1998, with support from the U.S. EPA Office of Superfund Remediation and Technology Innovation. It is comprised of representatives of states with established drycleaner remediation programs. Currently the member states are Alabama, Connecticut, Florida, Illinois, Kansas, Minnesota, Missouri, North Carolina, Oregon, South Carolina, Tennessee, Texas, and Wisconsin.

GOVERNMENT RECORDS SEARCHED / DATA CURRENCY TRACKING

Date of Government Version: 01/01/2017	Source: Environmental Protection Agency
Date Data Arrived at EDR: 02/03/2017	Telephone: 615-532-8599
Date Made Active in Reports: 04/07/2017	Last EDR Contact: 02/09/2021
Number of Days to Update: 63	Next Scheduled EDR Contact: 05/24/2021
	Data Release Frequency: Varies

US FIN ASSUR: Financial Assurance Information

All owners and operators of facilities that treat, store, or dispose of hazardous waste are required to provide proof that they will have sufficient funds to pay for the clean up, closure, and post-closure care of their facilities.

Date of Government Version: 09/21/2020	Source: Environmental Protection Agency
Date Data Arrived at EDR: 09/22/2020	Telephone: 202-566-1917
Date Made Active in Reports: 12/14/2020	Last EDR Contact: 12/17/2020
Number of Days to Update: 83	Next Scheduled EDR Contact: 04/05/2021
	Data Release Frequency: Quarterly

EPA WATCH LIST: EPA WATCH LIST

EPA maintains a "Watch List" to facilitate dialogue between EPA, state and local environmental agencies on enforcement matters relating to facilities with alleged violations identified as either significant or high priority. Being on the Watch List does not mean that the facility has actually violated the law only that an investigation by EPA or a state or local environmental agency has led those organizations to allege that an unproven violation has in fact occurred. Being on the Watch List does not represent a higher level of concern regarding the alleged violations that were detected, but instead indicates cases requiring additional dialogue between EPA, state and local agencies - primarily because of the length of time the alleged violation has gone unaddressed or unresolved.

Date of Government Version: 08/30/2013	Source: Environmental Protection Agency
Date Data Arrived at EDR: 03/21/2014	Telephone: 617-520-3000
Date Made Active in Reports: 06/17/2014	Last EDR Contact: 02/02/2021
Number of Days to Update: 88	Next Scheduled EDR Contact: 05/17/2021
	Data Release Frequency: Quarterly

2020 COR ACTION: 2020 Corrective Action Program List

The EPA has set ambitious goals for the RCRA Corrective Action program by creating the 2020 Corrective Action Universe. This RCRA cleanup baseline includes facilities expected to need corrective action. The 2020 universe contains a wide variety of sites. Some properties are heavily contaminated while others were contaminated but have since been cleaned up. Still others have not been fully investigated yet, and may require little or no remediation. Inclusion in the 2020 Universe does not necessarily imply failure on the part of a facility to meet its RCRA obligations.

Date of Government Version: 09/30/2017	Source: Environmental Protection Agency
Date Data Arrived at EDR: 05/08/2018	Telephone: 703-308-4044
Date Made Active in Reports: 07/20/2018	Last EDR Contact: 02/05/2021
Number of Days to Update: 73	Next Scheduled EDR Contact: 05/17/2021
	Data Release Frequency: Varies

TSCA: Toxic Substances Control Act

Toxic Substances Control Act. TSCA identifies manufacturers and importers of chemical substances included on the TSCA Chemical Substance Inventory list. It includes data on the production volume of these substances by plant site.

Date of Government Version: 12/31/2016	Source: EPA
Date Data Arrived at EDR: 06/17/2020	Telephone: 202-260-5521
Date Made Active in Reports: 09/10/2020	Last EDR Contact: 12/18/2020
Number of Days to Update: 85	Next Scheduled EDR Contact: 03/29/2021
	Data Release Frequency: Every 4 Years

TRIS: Toxic Chemical Release Inventory System

Toxic Release Inventory System. TRIS identifies facilities which release toxic chemicals to the air, water and land in reportable quantities under SARA Title III Section 313.

GOVERNMENT RECORDS SEARCHED / DATA CURRENCY TRACKING

Date of Government Version: 12/31/2018
Date Data Arrived at EDR: 08/14/2020
Date Made Active in Reports: 11/04/2020
Number of Days to Update: 82

Source: EPA
Telephone: 202-566-0250
Last EDR Contact: 02/02/2021
Next Scheduled EDR Contact: 03/01/2021
Data Release Frequency: Annually

SSTS: Section 7 Tracking Systems

Section 7 of the Federal Insecticide, Fungicide and Rodenticide Act, as amended (92 Stat. 829) requires all registered pesticide-producing establishments to submit a report to the Environmental Protection Agency by March 1st each year. Each establishment must report the types and amounts of pesticides, active ingredients and devices being produced, and those having been produced and sold or distributed in the past year.

Date of Government Version: 10/19/2020
Date Data Arrived at EDR: 10/19/2020
Date Made Active in Reports: 01/04/2021
Number of Days to Update: 77

Source: EPA
Telephone: 202-564-4203
Last EDR Contact: 01/21/2021
Next Scheduled EDR Contact: 05/03/2021
Data Release Frequency: Annually

ROD: Records Of Decision

Record of Decision. ROD documents mandate a permanent remedy at an NPL (Superfund) site containing technical and health information to aid in the cleanup.

Date of Government Version: 12/30/2020
Date Data Arrived at EDR: 01/14/2021
Date Made Active in Reports: 02/18/2021
Number of Days to Update: 35

Source: EPA
Telephone: 703-416-0223
Last EDR Contact: 01/14/2021
Next Scheduled EDR Contact: 03/15/2021
Data Release Frequency: Annually

RMP: Risk Management Plans

When Congress passed the Clean Air Act Amendments of 1990, it required EPA to publish regulations and guidance for chemical accident prevention at facilities using extremely hazardous substances. The Risk Management Program Rule (RMP Rule) was written to implement Section 112(r) of these amendments. The rule, which built upon existing industry codes and standards, requires companies of all sizes that use certain flammable and toxic substances to develop a Risk Management Program, which includes a(n): Hazard assessment that details the potential effects of an accidental release, an accident history of the last five years, and an evaluation of worst-case and alternative accidental releases; Prevention program that includes safety precautions and maintenance, monitoring, and employee training measures; and Emergency response program that spells out emergency health care, employee training measures and procedures for informing the public and response agencies (e.g the fire department) should an accident occur.

Date of Government Version: 11/02/2020
Date Data Arrived at EDR: 11/12/2020
Date Made Active in Reports: 01/25/2021
Number of Days to Update: 74

Source: Environmental Protection Agency
Telephone: 202-564-8600
Last EDR Contact: 01/19/2021
Next Scheduled EDR Contact: 05/03/2021
Data Release Frequency: Varies

RAATS: RCRA Administrative Action Tracking System

RCRA Administration Action Tracking System. RAATS contains records based on enforcement actions issued under RCRA pertaining to major violators and includes administrative and civil actions brought by the EPA. For administration actions after September 30, 1995, data entry in the RAATS database was discontinued. EPA will retain a copy of the database for historical records. It was necessary to terminate RAATS because a decrease in agency resources made it impossible to continue to update the information contained in the database.

Date of Government Version: 04/17/1995
Date Data Arrived at EDR: 07/03/1995
Date Made Active in Reports: 08/07/1995
Number of Days to Update: 35

Source: EPA
Telephone: 202-564-4104
Last EDR Contact: 06/02/2008
Next Scheduled EDR Contact: 09/01/2008
Data Release Frequency: No Update Planned

GOVERNMENT RECORDS SEARCHED / DATA CURRENCY TRACKING

PRP: Potentially Responsible Parties

A listing of verified Potentially Responsible Parties

Date of Government Version: 04/27/2020	Source: EPA
Date Data Arrived at EDR: 05/06/2020	Telephone: 202-564-6023
Date Made Active in Reports: 06/09/2020	Last EDR Contact: 01/14/2021
Number of Days to Update: 34	Next Scheduled EDR Contact: 05/17/2021
	Data Release Frequency: Quarterly

PADS: PCB Activity Database System

PCB Activity Database. PADS Identifies generators, transporters, commercial storers and/or brokers and disposers of PCB's who are required to notify the EPA of such activities.

Date of Government Version: 10/09/2019	Source: EPA
Date Data Arrived at EDR: 10/11/2019	Telephone: 202-566-0500
Date Made Active in Reports: 12/20/2019	Last EDR Contact: 01/08/2021
Number of Days to Update: 70	Next Scheduled EDR Contact: 04/19/2021
	Data Release Frequency: Annually

ICIS: Integrated Compliance Information System

The Integrated Compliance Information System (ICIS) supports the information needs of the national enforcement and compliance program as well as the unique needs of the National Pollutant Discharge Elimination System (NPDES) program.

Date of Government Version: 11/18/2016	Source: Environmental Protection Agency
Date Data Arrived at EDR: 11/23/2016	Telephone: 202-564-2501
Date Made Active in Reports: 02/10/2017	Last EDR Contact: 12/30/2020
Number of Days to Update: 79	Next Scheduled EDR Contact: 04/19/2021
	Data Release Frequency: Quarterly

FTTS: FIFRA/ TSCA Tracking System - FIFRA (Federal Insecticide, Fungicide, & Rodenticide Act)/TSCA (Toxic Substances Control Act)

FTTS tracks administrative cases and pesticide enforcement actions and compliance activities related to FIFRA, TSCA and EPCRA (Emergency Planning and Community Right-to-Know Act). To maintain currency, EDR contacts the Agency on a quarterly basis.

Date of Government Version: 04/09/2009	Source: EPA/Office of Prevention, Pesticides and Toxic Substances
Date Data Arrived at EDR: 04/16/2009	Telephone: 202-566-1667
Date Made Active in Reports: 05/11/2009	Last EDR Contact: 08/18/2017
Number of Days to Update: 25	Next Scheduled EDR Contact: 12/04/2017
	Data Release Frequency: No Update Planned

FTTS INSP: FIFRA/ TSCA Tracking System - FIFRA (Federal Insecticide, Fungicide, & Rodenticide Act)/TSCA (Toxic Substances Control Act)

A listing of FIFRA/TSCA Tracking System (FTTS) inspections and enforcements.

Date of Government Version: 04/09/2009	Source: EPA
Date Data Arrived at EDR: 04/16/2009	Telephone: 202-566-1667
Date Made Active in Reports: 05/11/2009	Last EDR Contact: 08/18/2017
Number of Days to Update: 25	Next Scheduled EDR Contact: 12/04/2017
	Data Release Frequency: No Update Planned

MLTS: Material Licensing Tracking System

MLTS is maintained by the Nuclear Regulatory Commission and contains a list of approximately 8,100 sites which possess or use radioactive materials and which are subject to NRC licensing requirements. To maintain currency, EDR contacts the Agency on a quarterly basis.

Date of Government Version: 08/05/2020	Source: Nuclear Regulatory Commission
Date Data Arrived at EDR: 08/10/2020	Telephone: 301-415-7169
Date Made Active in Reports: 10/08/2020	Last EDR Contact: 01/19/2021
Number of Days to Update: 59	Next Scheduled EDR Contact: 05/03/2021
	Data Release Frequency: Quarterly

GOVERNMENT RECORDS SEARCHED / DATA CURRENCY TRACKING

COAL ASH DOE: Steam-Electric Plant Operation Data

A listing of power plants that store ash in surface ponds.

Date of Government Version: 12/31/2019	Source: Department of Energy
Date Data Arrived at EDR: 12/01/2020	Telephone: 202-586-8719
Date Made Active in Reports: 02/09/2021	Last EDR Contact: 12/01/2020
Number of Days to Update: 70	Next Scheduled EDR Contact: 03/15/2021
	Data Release Frequency: Varies

COAL ASH EPA: Coal Combustion Residues Surface Impoundments List

A listing of coal combustion residues surface impoundments with high hazard potential ratings.

Date of Government Version: 01/12/2017	Source: Environmental Protection Agency
Date Data Arrived at EDR: 03/05/2019	Telephone: N/A
Date Made Active in Reports: 11/11/2019	Last EDR Contact: 11/30/2020
Number of Days to Update: 251	Next Scheduled EDR Contact: 03/15/2021
	Data Release Frequency: Varies

PCB TRANSFORMER: PCB Transformer Registration Database

The database of PCB transformer registrations that includes all PCB registration submittals.

Date of Government Version: 09/13/2019	Source: Environmental Protection Agency
Date Data Arrived at EDR: 11/06/2019	Telephone: 202-566-0517
Date Made Active in Reports: 02/10/2020	Last EDR Contact: 02/05/2021
Number of Days to Update: 96	Next Scheduled EDR Contact: 05/17/2021
	Data Release Frequency: Varies

RADINFO: Radiation Information Database

The Radiation Information Database (RADINFO) contains information about facilities that are regulated by U.S. Environmental Protection Agency (EPA) regulations for radiation and radioactivity.

Date of Government Version: 07/01/2019	Source: Environmental Protection Agency
Date Data Arrived at EDR: 07/01/2019	Telephone: 202-343-9775
Date Made Active in Reports: 09/23/2019	Last EDR Contact: 01/08/2021
Number of Days to Update: 84	Next Scheduled EDR Contact: 04/12/2021
	Data Release Frequency: Quarterly

HIST FTTS: FIFRA/TSCA Tracking System Administrative Case Listing

A complete administrative case listing from the FIFRA/TSCA Tracking System (FTTS) for all ten EPA regions. The information was obtained from the National Compliance Database (NCDB). NCDB supports the implementation of FIFRA (Federal Insecticide, Fungicide, and Rodenticide Act) and TSCA (Toxic Substances Control Act). Some EPA regions are now closing out records. Because of that, and the fact that some EPA regions are not providing EPA Headquarters with updated records, it was decided to create a HIST FTTS database. It included records that may not be included in the newer FTTS database updates. This database is no longer updated.

Date of Government Version: 10/19/2006	Source: Environmental Protection Agency
Date Data Arrived at EDR: 03/01/2007	Telephone: 202-564-2501
Date Made Active in Reports: 04/10/2007	Last EDR Contact: 12/17/2007
Number of Days to Update: 40	Next Scheduled EDR Contact: 03/17/2008
	Data Release Frequency: No Update Planned

HIST FTTS INSP: FIFRA/TSCA Tracking System Inspection & Enforcement Case Listing

A complete inspection and enforcement case listing from the FIFRA/TSCA Tracking System (FTTS) for all ten EPA regions. The information was obtained from the National Compliance Database (NCDB). NCDB supports the implementation of FIFRA (Federal Insecticide, Fungicide, and Rodenticide Act) and TSCA (Toxic Substances Control Act). Some EPA regions are now closing out records. Because of that, and the fact that some EPA regions are not providing EPA Headquarters with updated records, it was decided to create a HIST FTTS database. It included records that may not be included in the newer FTTS database updates. This database is no longer updated.

GOVERNMENT RECORDS SEARCHED / DATA CURRENCY TRACKING

Date of Government Version: 10/19/2006
Date Data Arrived at EDR: 03/01/2007
Date Made Active in Reports: 04/10/2007
Number of Days to Update: 40

Source: Environmental Protection Agency
Telephone: 202-564-2501
Last EDR Contact: 12/17/2008
Next Scheduled EDR Contact: 03/17/2008
Data Release Frequency: No Update Planned

DOT OPS: Incident and Accident Data

Department of Transportation, Office of Pipeline Safety Incident and Accident data.

Date of Government Version: 01/02/2020
Date Data Arrived at EDR: 01/28/2020
Date Made Active in Reports: 04/17/2020
Number of Days to Update: 80

Source: Department of Transportation, Office of Pipeline Safety
Telephone: 202-366-4595
Last EDR Contact: 01/27/2021
Next Scheduled EDR Contact: 05/10/2021
Data Release Frequency: Quarterly

CONSENT: Superfund (CERCLA) Consent Decrees

Major legal settlements that establish responsibility and standards for cleanup at NPL (Superfund) sites. Released periodically by United States District Courts after settlement by parties to litigation matters.

Date of Government Version: 09/30/2020
Date Data Arrived at EDR: 10/08/2020
Date Made Active in Reports: 01/04/2021
Number of Days to Update: 88

Source: Department of Justice, Consent Decree Library
Telephone: Varies
Last EDR Contact: 01/04/2021
Next Scheduled EDR Contact: 04/19/2021
Data Release Frequency: Varies

BRS: Biennial Reporting System

The Biennial Reporting System is a national system administered by the EPA that collects data on the generation and management of hazardous waste. BRS captures detailed data from two groups: Large Quantity Generators (LQG) and Treatment, Storage, and Disposal Facilities.

Date of Government Version: 12/31/2017
Date Data Arrived at EDR: 06/22/2020
Date Made Active in Reports: 11/20/2020
Number of Days to Update: 151

Source: EPA/NTIS
Telephone: 800-424-9346
Last EDR Contact: 12/23/2020
Next Scheduled EDR Contact: 04/05/2021
Data Release Frequency: Biennially

INDIAN RESERV: Indian Reservations

This map layer portrays Indian administered lands of the United States that have any area equal to or greater than 640 acres.

Date of Government Version: 12/31/2014
Date Data Arrived at EDR: 07/14/2015
Date Made Active in Reports: 01/10/2017
Number of Days to Update: 546

Source: USGS
Telephone: 202-208-3710
Last EDR Contact: 01/08/2021
Next Scheduled EDR Contact: 04/19/2021
Data Release Frequency: Semi-Annually

FUSRAP: Formerly Utilized Sites Remedial Action Program

DOE established the Formerly Utilized Sites Remedial Action Program (FUSRAP) in 1974 to remediate sites where radioactive contamination remained from Manhattan Project and early U.S. Atomic Energy Commission (AEC) operations.

Date of Government Version: 08/08/2017
Date Data Arrived at EDR: 09/11/2018
Date Made Active in Reports: 09/14/2018
Number of Days to Update: 3

Source: Department of Energy
Telephone: 202-586-3559
Last EDR Contact: 02/02/2021
Next Scheduled EDR Contact: 05/17/2021
Data Release Frequency: Varies

UMTRA: Uranium Mill Tailings Sites

Uranium ore was mined by private companies for federal government use in national defense programs. When the mills shut down, large piles of the sand-like material (mill tailings) remain after uranium has been extracted from the ore. Levels of human exposure to radioactive materials from the piles are low; however, in some cases tailings were used as construction materials before the potential health hazards of the tailings were recognized.

GOVERNMENT RECORDS SEARCHED / DATA CURRENCY TRACKING

Date of Government Version: 08/30/2019
Date Data Arrived at EDR: 11/15/2019
Date Made Active in Reports: 01/28/2020
Number of Days to Update: 74

Source: Department of Energy
Telephone: 505-845-0011
Last EDR Contact: 02/18/2021
Next Scheduled EDR Contact: 03/01/2021
Data Release Frequency: Varies

LEAD SMELTER 1: Lead Smelter Sites

A listing of former lead smelter site locations.

Date of Government Version: 12/30/2020
Date Data Arrived at EDR: 01/14/2021
Date Made Active in Reports: 02/09/2021
Number of Days to Update: 26

Source: Environmental Protection Agency
Telephone: 703-603-8787
Last EDR Contact: 01/14/2021
Next Scheduled EDR Contact: 04/12/2021
Data Release Frequency: Varies

LEAD SMELTER 2: Lead Smelter Sites

A list of several hundred sites in the U.S. where secondary lead smelting was done from 1931 and 1964. These sites may pose a threat to public health through ingestion or inhalation of contaminated soil or dust

Date of Government Version: 04/05/2001
Date Data Arrived at EDR: 10/27/2010
Date Made Active in Reports: 12/02/2010
Number of Days to Update: 36

Source: American Journal of Public Health
Telephone: 703-305-6451
Last EDR Contact: 12/02/2009
Next Scheduled EDR Contact: N/A
Data Release Frequency: No Update Planned

US AIRS (AFS): Aerometric Information Retrieval System Facility Subsystem (AFS)

The database is a sub-system of Aerometric Information Retrieval System (AIRS). AFS contains compliance data on air pollution point sources regulated by the U.S. EPA and/or state and local air regulatory agencies. This information comes from source reports by various stationary sources of air pollution, such as electric power plants, steel mills, factories, and universities, and provides information about the air pollutants they produce. Action, air program, air program pollutant, and general level plant data. It is used to track emissions and compliance data from industrial plants.

Date of Government Version: 10/12/2016
Date Data Arrived at EDR: 10/26/2016
Date Made Active in Reports: 02/03/2017
Number of Days to Update: 100

Source: EPA
Telephone: 202-564-2496
Last EDR Contact: 09/26/2017
Next Scheduled EDR Contact: 01/08/2018
Data Release Frequency: Annually

US AIRS MINOR: Air Facility System Data

A listing of minor source facilities.

Date of Government Version: 10/12/2016
Date Data Arrived at EDR: 10/26/2016
Date Made Active in Reports: 02/03/2017
Number of Days to Update: 100

Source: EPA
Telephone: 202-564-2496
Last EDR Contact: 09/26/2017
Next Scheduled EDR Contact: 01/08/2018
Data Release Frequency: Annually

US MINES: Mines Master Index File

Contains all mine identification numbers issued for mines active or opened since 1971. The data also includes violation information.

Date of Government Version: 11/03/2020
Date Data Arrived at EDR: 11/23/2020
Date Made Active in Reports: 01/25/2021
Number of Days to Update: 63

Source: Department of Labor, Mine Safety and Health Administration
Telephone: 303-231-5959
Last EDR Contact: 11/23/2020
Next Scheduled EDR Contact: 03/08/2021
Data Release Frequency: Semi-Annually

MINES VIOLATIONS: MSHA Violation Assessment Data

Mines violation and assessment information. Department of Labor, Mine Safety & Health Administration.

GOVERNMENT RECORDS SEARCHED / DATA CURRENCY TRACKING

Date of Government Version: 11/24/2020
Date Data Arrived at EDR: 11/30/2020
Date Made Active in Reports: 01/25/2021
Number of Days to Update: 56

Source: DOL, Mine Safety & Health Admi
Telephone: 202-693-9424
Last EDR Contact: 11/24/2020
Next Scheduled EDR Contact: 03/15/2021
Data Release Frequency: Quarterly

US MINES 2: Ferrous and Nonferrous Metal Mines Database Listing

This map layer includes ferrous (ferrous metal mines are facilities that extract ferrous metals, such as iron ore or molybdenum) and nonferrous (Nonferrous metal mines are facilities that extract nonferrous metals, such as gold, silver, copper, zinc, and lead) metal mines in the United States.

Date of Government Version: 05/06/2020
Date Data Arrived at EDR: 05/27/2020
Date Made Active in Reports: 08/13/2020
Number of Days to Update: 78

Source: USGS
Telephone: 703-648-7709
Last EDR Contact: 11/25/2020
Next Scheduled EDR Contact: 03/08/2021
Data Release Frequency: Varies

US MINES 3: Active Mines & Mineral Plants Database Listing

Active Mines and Mineral Processing Plant operations for commodities monitored by the Minerals Information Team of the USGS.

Date of Government Version: 04/14/2011
Date Data Arrived at EDR: 06/08/2011
Date Made Active in Reports: 09/13/2011
Number of Days to Update: 97

Source: USGS
Telephone: 703-648-7709
Last EDR Contact: 11/25/2020
Next Scheduled EDR Contact: 03/08/2021
Data Release Frequency: Varies

ABANDONED MINES: Abandoned Mines

An inventory of land and water impacted by past mining (primarily coal mining) is maintained by OSMRE to provide information needed to implement the Surface Mining Control and Reclamation Act of 1977 (SMCRA). The inventory contains information on the location, type, and extent of AML impacts, as well as, information on the cost associated with the reclamation of those problems. The inventory is based upon field surveys by State, Tribal, and OSMRE program officials. It is dynamic to the extent that it is modified as new problems are identified and existing problems are reclaimed.

Date of Government Version: 09/16/2020
Date Data Arrived at EDR: 09/17/2020
Date Made Active in Reports: 12/10/2020
Number of Days to Update: 84

Source: Department of Interior
Telephone: 202-208-2609
Last EDR Contact: 12/10/2020
Next Scheduled EDR Contact: 03/22/2021
Data Release Frequency: Quarterly

FINDS: Facility Index System/Facility Registry System

Facility Index System. FINDS contains both facility information and 'pointers' to other sources that contain more detail. EDR includes the following FINDS databases in this report: PCS (Permit Compliance System), AIRS (Aerometric Information Retrieval System), DOCKET (Enforcement Docket used to manage and track information on civil judicial enforcement cases for all environmental statutes), FURS (Federal Underground Injection Control), C-DOCKET (Criminal Docket System used to track criminal enforcement actions for all environmental statutes), FFIS (Federal Facilities Information System), STATE (State Environmental Laws and Statutes), and PADS (PCB Activity Data System).

Date of Government Version: 11/04/2020
Date Data Arrived at EDR: 12/01/2020
Date Made Active in Reports: 01/25/2021
Number of Days to Update: 55

Source: EPA
Telephone: (415) 947-8000
Last EDR Contact: 12/01/2020
Next Scheduled EDR Contact: 03/15/2021
Data Release Frequency: Quarterly

UXO: Unexploded Ordnance Sites

A listing of unexploded ordnance site locations

Date of Government Version: 12/31/2018
Date Data Arrived at EDR: 07/02/2020
Date Made Active in Reports: 09/17/2020
Number of Days to Update: 77

Source: Department of Defense
Telephone: 703-704-1564
Last EDR Contact: 01/15/2021
Next Scheduled EDR Contact: 04/26/2021
Data Release Frequency: Varies

GOVERNMENT RECORDS SEARCHED / DATA CURRENCY TRACKING

ECHO: Enforcement & Compliance History Information

ECHO provides integrated compliance and enforcement information for about 800,000 regulated facilities nationwide.

Date of Government Version: 10/03/2020	Source: Environmental Protection Agency
Date Data Arrived at EDR: 10/06/2020	Telephone: 202-564-2280
Date Made Active in Reports: 01/04/2021	Last EDR Contact: 01/08/2021
Number of Days to Update: 90	Next Scheduled EDR Contact: 04/19/2021
	Data Release Frequency: Quarterly

DOCKET HWC: Hazardous Waste Compliance Docket Listing

A complete list of the Federal Agency Hazardous Waste Compliance Docket Facilities.

Date of Government Version: 11/03/2020	Source: Environmental Protection Agency
Date Data Arrived at EDR: 11/17/2020	Telephone: 202-564-0527
Date Made Active in Reports: 02/09/2021	Last EDR Contact: 11/17/2020
Number of Days to Update: 84	Next Scheduled EDR Contact: 03/08/2021
	Data Release Frequency: Varies

FUELS PROGRAM: EPA Fuels Program Registered Listing

This listing includes facilities that are registered under the Part 80 (Code of Federal Regulations) EPA Fuels Programs. All companies now are required to submit new and updated registrations.

Date of Government Version: 11/13/2020	Source: EPA
Date Data Arrived at EDR: 11/13/2020	Telephone: 800-385-6164
Date Made Active in Reports: 01/25/2021	Last EDR Contact: 02/17/2021
Number of Days to Update: 73	Next Scheduled EDR Contact: 05/31/2021
	Data Release Frequency: Quarterly

CA BOND EXP. PLAN: Bond Expenditure Plan

Department of Health Services developed a site-specific expenditure plan as the basis for an appropriation of Hazardous Substance Cleanup Bond Act funds. It is not updated.

Date of Government Version: 01/01/1989	Source: Department of Health Services
Date Data Arrived at EDR: 07/27/1994	Telephone: 916-255-2118
Date Made Active in Reports: 08/02/1994	Last EDR Contact: 05/31/1994
Number of Days to Update: 6	Next Scheduled EDR Contact: N/A
	Data Release Frequency: No Update Planned

CORTESE: "Cortese" Hazardous Waste & Substances Sites List

The sites for the list are designated by the State Water Resource Control Board (LUST), the Integrated Waste Board (SWF/LS), and the Department of Toxic Substances Control (Cal-Sites).

Date of Government Version: 06/22/2020	Source: CAL EPA/Office of Emergency Information
Date Data Arrived at EDR: 06/22/2020	Telephone: 916-323-3400
Date Made Active in Reports: 09/04/2020	Last EDR Contact: 12/17/2020
Number of Days to Update: 74	Next Scheduled EDR Contact: 04/05/2021
	Data Release Frequency: Quarterly

CUPA LIVERMORE-PLEASANTON: CUPA Facility Listing

list of facilities associated with the various CUPA programs in Livermore-Pleasanton

Date of Government Version: 05/01/2019	Source: Livermore-Pleasanton Fire Department
Date Data Arrived at EDR: 05/14/2019	Telephone: 925-454-2361
Date Made Active in Reports: 07/17/2019	Last EDR Contact: 02/12/2021
Number of Days to Update: 64	Next Scheduled EDR Contact: 05/24/2021
	Data Release Frequency: Varies

DRYCLEAN AVAQMD: Antelope Valley Air Quality Management District Drycleaner Listing

A listing of dry cleaners in the Antelope Valley Air Quality Management District.

GOVERNMENT RECORDS SEARCHED / DATA CURRENCY TRACKING

Date of Government Version: 11/23/2020
Date Data Arrived at EDR: 11/24/2020
Date Made Active in Reports: 02/10/2021
Number of Days to Update: 78

Source: Antelope Valley Air Quality Management District
Telephone: 661-723-8070
Last EDR Contact: 11/23/2020
Next Scheduled EDR Contact: 03/15/2021
Data Release Frequency: Varies

DRYCLEAN SOUTH COAST: South Coast Air Quality Management District Drycleaner Listing
A listing of dry cleaners in the South Coast Air Quality Management District

Date of Government Version: 11/17/2020
Date Data Arrived at EDR: 11/18/2020
Date Made Active in Reports: 02/04/2021
Number of Days to Update: 78

Source: South Coast Air Quality Management District
Telephone: 909-396-3211
Last EDR Contact: 11/16/2020
Next Scheduled EDR Contact: 03/08/2021
Data Release Frequency: Varies

DRYCLEANERS: Cleaner Facilities

A list of drycleaner related facilities that have EPA ID numbers. These are facilities with certain SIC codes: power laundries, family and commercial; garment pressing and cleaner's agents; linen supply; coin-operated laundries and cleaning; drycleaning plants, except rugs; carpet and upholster cleaning; industrial launderers; laundry and garment services.

Date of Government Version: 11/23/2020
Date Data Arrived at EDR: 11/25/2020
Date Made Active in Reports: 02/10/2021
Number of Days to Update: 77

Source: Department of Toxic Substance Control
Telephone: 916-327-4498
Last EDR Contact: 11/23/2020
Next Scheduled EDR Contact: 03/15/2021
Data Release Frequency: Annually

EMI: Emissions Inventory Data

Toxics and criteria pollutant emissions data collected by the ARB and local air pollution agencies.

Date of Government Version: 12/31/2018
Date Data Arrived at EDR: 06/16/2020
Date Made Active in Reports: 08/28/2020
Number of Days to Update: 73

Source: California Air Resources Board
Telephone: 916-322-2990
Last EDR Contact: 12/18/2020
Next Scheduled EDR Contact: 03/29/2021
Data Release Frequency: Varies

ENF: Enforcement Action Listing

A listing of Water Board Enforcement Actions. Formal is everything except Oral/Verbal Communication, Notice of Violation, Expedited Payment Letter, and Staff Enforcement Letter.

Date of Government Version: 10/16/2020
Date Data Arrived at EDR: 10/19/2020
Date Made Active in Reports: 01/07/2021
Number of Days to Update: 80

Source: State Water Resources Control Board
Telephone: 916-445-9379
Last EDR Contact: 01/20/2021
Next Scheduled EDR Contact: 05/03/2021
Data Release Frequency: Varies

Financial Assurance 1: Financial Assurance Information Listing

Financial Assurance information

Date of Government Version: 10/13/2020
Date Data Arrived at EDR: 10/14/2020
Date Made Active in Reports: 01/04/2021
Number of Days to Update: 82

Source: Department of Toxic Substances Control
Telephone: 916-255-3628
Last EDR Contact: 01/22/2021
Next Scheduled EDR Contact: 05/03/2021
Data Release Frequency: Varies

Financial Assurance 2: Financial Assurance Information Listing

A listing of financial assurance information for solid waste facilities. Financial assurance is intended to ensure that resources are available to pay for the cost of closure, post-closure care, and corrective measures if the owner or operator of a regulated facility is unable or unwilling to pay.

GOVERNMENT RECORDS SEARCHED / DATA CURRENCY TRACKING

Date of Government Version: 11/12/2020
Date Data Arrived at EDR: 11/13/2020
Date Made Active in Reports: 01/29/2021
Number of Days to Update: 77

Source: California Integrated Waste Management Board
Telephone: 916-341-6066
Last EDR Contact: 02/08/2021
Next Scheduled EDR Contact: 05/24/2021
Data Release Frequency: Varies

HAZNET: Facility and Manifest Data

Facility and Manifest Data. The data is extracted from the copies of hazardous waste manifests received each year by the DTSC. The annual volume of manifests is typically 700,000 - 1,000,000 annually, representing approximately 350,000 - 500,000 shipments. Data are from the manifests submitted without correction, and therefore many contain some invalid values for data elements such as generator ID, TSD ID, waste category, and disposal method. This database begins with calendar year 1993.

Date of Government Version: 12/31/2019
Date Data Arrived at EDR: 04/15/2020
Date Made Active in Reports: 07/02/2020
Number of Days to Update: 78

Source: California Environmental Protection Agency
Telephone: 916-255-1136
Last EDR Contact: 01/05/2021
Next Scheduled EDR Contact: 04/19/2021
Data Release Frequency: Annually

ICE: ICE

Contains data pertaining to the Permitted Facilities with Inspections / Enforcements sites tracked in Envirostor.

Date of Government Version: 11/13/2020
Date Data Arrived at EDR: 11/13/2020
Date Made Active in Reports: 02/01/2021
Number of Days to Update: 80

Source: Department of Toxic Substances Control
Telephone: 877-786-9427
Last EDR Contact: 02/17/2021
Next Scheduled EDR Contact: 05/31/2021
Data Release Frequency: Quarterly

HIST CORTESE: Hazardous Waste & Substance Site List

The sites for the list are designated by the State Water Resource Control Board [LUST], the Integrated Waste Board [SWF/LS], and the Department of Toxic Substances Control [CALSITES]. This listing is no longer updated by the state agency.

Date of Government Version: 04/01/2001
Date Data Arrived at EDR: 01/22/2009
Date Made Active in Reports: 04/08/2009
Number of Days to Update: 76

Source: Department of Toxic Substances Control
Telephone: 916-323-3400
Last EDR Contact: 01/22/2009
Next Scheduled EDR Contact: N/A
Data Release Frequency: No Update Planned

HWP: EnviroStor Permitted Facilities Listing

Detailed information on permitted hazardous waste facilities and corrective action ("cleanups") tracked in EnviroStor.

Date of Government Version: 11/13/2020
Date Data Arrived at EDR: 11/13/2020
Date Made Active in Reports: 02/01/2021
Number of Days to Update: 80

Source: Department of Toxic Substances Control
Telephone: 916-323-3400
Last EDR Contact: 02/17/2021
Next Scheduled EDR Contact: 05/31/2021
Data Release Frequency: Quarterly

HWT: Registered Hazardous Waste Transporter Database

A listing of hazardous waste transporters. In California, unless specifically exempted, it is unlawful for any person to transport hazardous wastes unless the person holds a valid registration issued by DTSC. A hazardous waste transporter registration is valid for one year and is assigned a unique registration number.

Date of Government Version: 10/05/2020
Date Data Arrived at EDR: 10/06/2020
Date Made Active in Reports: 12/23/2020
Number of Days to Update: 78

Source: Department of Toxic Substances Control
Telephone: 916-440-7145
Last EDR Contact: 01/05/2021
Next Scheduled EDR Contact: 04/19/2021
Data Release Frequency: Quarterly

GOVERNMENT RECORDS SEARCHED / DATA CURRENCY TRACKING

MINES: Mines Site Location Listing

A listing of mine site locations from the Office of Mine Reclamation.

Date of Government Version: 09/08/2020	Source: Department of Conservation
Date Data Arrived at EDR: 09/08/2020	Telephone: 916-322-1080
Date Made Active in Reports: 11/30/2020	Last EDR Contact: 12/08/2020
Number of Days to Update: 83	Next Scheduled EDR Contact: 03/22/2021
	Data Release Frequency: Quarterly

MWMP: Medical Waste Management Program Listing

The Medical Waste Management Program (MWMP) ensures the proper handling and disposal of medical waste by permitting and inspecting medical waste Offsite Treatment Facilities (PDF) and Transfer Stations (PDF) throughout the state. MWMP also oversees all Medical Waste Transporters.

Date of Government Version: 10/30/2020	Source: Department of Public Health
Date Data Arrived at EDR: 12/01/2020	Telephone: 916-558-1784
Date Made Active in Reports: 02/12/2021	Last EDR Contact: 12/01/2020
Number of Days to Update: 73	Next Scheduled EDR Contact: 03/15/2021
	Data Release Frequency: Varies

NPDES: NPDES Permits Listing

A listing of NPDES permits, including stormwater.

Date of Government Version: 11/09/2020	Source: State Water Resources Control Board
Date Data Arrived at EDR: 11/10/2020	Telephone: 916-445-9379
Date Made Active in Reports: 01/27/2021	Last EDR Contact: 02/09/2021
Number of Days to Update: 78	Next Scheduled EDR Contact: 05/24/2021
	Data Release Frequency: Quarterly

PEST LIC: Pesticide Regulation Licenses Listing

A listing of licenses and certificates issued by the Department of Pesticide Regulation. The DPR issues licenses and/or certificates to: Persons and businesses that apply or sell pesticides; Pest control dealers and brokers; Persons who advise on agricultural pesticide applications.

Date of Government Version: 11/30/2020	Source: Department of Pesticide Regulation
Date Data Arrived at EDR: 12/01/2020	Telephone: 916-445-4038
Date Made Active in Reports: 02/12/2021	Last EDR Contact: 12/01/2020
Number of Days to Update: 73	Next Scheduled EDR Contact: 03/15/2021
	Data Release Frequency: Quarterly

PROC: Certified Processors Database

A listing of certified processors.

Date of Government Version: 09/08/2020	Source: Department of Conservation
Date Data Arrived at EDR: 09/08/2020	Telephone: 916-323-3836
Date Made Active in Reports: 12/01/2020	Last EDR Contact: 12/08/2020
Number of Days to Update: 84	Next Scheduled EDR Contact: 03/22/2021
	Data Release Frequency: Quarterly

NOTIFY 65: Proposition 65 Records

Listings of all Proposition 65 incidents reported to counties by the State Water Resources Control Board and the Regional Water Quality Control Board. This database is no longer updated by the reporting agency.

Date of Government Version: 12/07/2020	Source: State Water Resources Control Board
Date Data Arrived at EDR: 12/09/2020	Telephone: 916-445-3846
Date Made Active in Reports: 12/10/2020	Last EDR Contact: 12/07/2020
Number of Days to Update: 1	Next Scheduled EDR Contact: 03/29/2021
	Data Release Frequency: No Update Planned

GOVERNMENT RECORDS SEARCHED / DATA CURRENCY TRACKING

UIC: UIC Listing

A listing of wells identified as underground injection wells, in the California Oil and Gas Wells database.

Date of Government Version: 09/08/2020	Source: Department of Conservation
Date Data Arrived at EDR: 09/08/2020	Telephone: 916-445-2408
Date Made Active in Reports: 12/01/2020	Last EDR Contact: 12/08/2020
Number of Days to Update: 84	Next Scheduled EDR Contact: 03/22/2021
	Data Release Frequency: Varies

UIC GEO: Underground Injection Control Sites (GEOTRACKER)

Underground control injection sites

Date of Government Version: 12/04/2020	Source: State Water Resource Control Board
Date Data Arrived at EDR: 12/04/2020	Telephone: 866-480-1028
Date Made Active in Reports: 02/18/2021	Last EDR Contact: 12/04/2020
Number of Days to Update: 76	Next Scheduled EDR Contact: 03/22/2021
	Data Release Frequency: Varies

WASTEWATER PITS: Oil Wastewater Pits Listing

Water officials discovered that oil producers have been dumping chemical-laden wastewater into hundreds of unlined pits that are operating without proper permits. Inspections completed by the Central Valley Regional Water Quality Control Board revealed the existence of previously unidentified waste sites. The water boards review found that more than one-third of the region's active disposal pits are operating without permission.

Date of Government Version: 11/19/2019	Source: RWQCB, Central Valley Region
Date Data Arrived at EDR: 01/07/2020	Telephone: 559-445-5577
Date Made Active in Reports: 03/09/2020	Last EDR Contact: 01/08/2021
Number of Days to Update: 62	Next Scheduled EDR Contact: 04/19/2021
	Data Release Frequency: Varies

WDS: Waste Discharge System

Sites which have been issued waste discharge requirements.

Date of Government Version: 06/19/2007	Source: State Water Resources Control Board
Date Data Arrived at EDR: 06/20/2007	Telephone: 916-341-5227
Date Made Active in Reports: 06/29/2007	Last EDR Contact: 02/16/2021
Number of Days to Update: 9	Next Scheduled EDR Contact: 05/31/2021
	Data Release Frequency: No Update Planned

WIP: Well Investigation Program Case List

Well Investigation Program case in the San Gabriel and San Fernando Valley area.

Date of Government Version: 07/03/2009	Source: Los Angeles Water Quality Control Board
Date Data Arrived at EDR: 07/21/2009	Telephone: 213-576-6726
Date Made Active in Reports: 08/03/2009	Last EDR Contact: 12/15/2020
Number of Days to Update: 13	Next Scheduled EDR Contact: 04/05/2021
	Data Release Frequency: No Update Planned

MILITARY PRIV SITES: Military Privatized Sites (GEOTRACKER)

Military privatized sites

Date of Government Version: 12/04/2020	Source: State Water Resources Control Board
Date Data Arrived at EDR: 12/04/2020	Telephone: 866-480-1028
Date Made Active in Reports: 02/18/2021	Last EDR Contact: 12/04/2020
Number of Days to Update: 76	Next Scheduled EDR Contact: 03/22/2021
	Data Release Frequency: Varies

PROJECT: Project Sites (GEOTRACKER)

Projects sites

GOVERNMENT RECORDS SEARCHED / DATA CURRENCY TRACKING

Date of Government Version: 12/04/2020
Date Data Arrived at EDR: 12/04/2020
Date Made Active in Reports: 02/18/2021
Number of Days to Update: 76

Source: State Water Resources Control Board
Telephone: 866-480-1028
Last EDR Contact: 12/04/2020
Next Scheduled EDR Contact: 03/22/2021
Data Release Frequency: Varies

WDR: Waste Discharge Requirements Listing

In general, the Waste Discharge Requirements (WDRs) Program (sometimes also referred to as the "Non Chapter 15 (Non 15) Program") regulates point discharges that are exempt pursuant to Subsection 20090 of Title 27 and not subject to the Federal Water Pollution Control Act. Exemptions from Title 27 may be granted for nine categories of discharges (e.g., sewage, wastewater, etc.) that meet, and continue to meet, the preconditions listed for each specific exemption. The scope of the WDRs Program also includes the discharge of wastes classified as inert, pursuant to section 20230 of Title 27.

Date of Government Version: 09/08/2020
Date Data Arrived at EDR: 09/08/2020
Date Made Active in Reports: 12/01/2020
Number of Days to Update: 84

Source: State Water Resources Control Board
Telephone: 916-341-5810
Last EDR Contact: 12/08/2020
Next Scheduled EDR Contact: 03/22/2021
Data Release Frequency: Quarterly

CIWQS: California Integrated Water Quality System

The California Integrated Water Quality System (CIWQS) is a computer system used by the State and Regional Water Quality Control Boards to track information about places of environmental interest, manage permits and other orders, track inspections, and manage violations and enforcement activities.

Date of Government Version: 11/30/2020
Date Data Arrived at EDR: 12/01/2020
Date Made Active in Reports: 02/12/2021
Number of Days to Update: 73

Source: State Water Resources Control Board
Telephone: 866-794-4977
Last EDR Contact: 12/01/2020
Next Scheduled EDR Contact: 03/01/2021
Data Release Frequency: Varies

CERS: CalEPA Regulated Site Portal Data

The CalEPA Regulated Site Portal database combines data about environmentally regulated sites and facilities in California into a single database. It combines data from a variety of state and federal databases, and provides an overview of regulated activities across the spectrum of environmental programs for any given location in California. These activities include hazardous materials and waste, state and federal cleanups, impacted ground and surface waters, and toxic materials

Date of Government Version: 10/19/2020
Date Data Arrived at EDR: 10/19/2020
Date Made Active in Reports: 01/07/2021
Number of Days to Update: 80

Source: California Environmental Protection Agency
Telephone: 916-323-2514
Last EDR Contact: 01/20/2021
Next Scheduled EDR Contact: 05/03/2021
Data Release Frequency: Varies

NON-CASE INFO: Non-Case Information Sites (GEOTRACKER)

Non-Case Information sites

Date of Government Version: 12/04/2020
Date Data Arrived at EDR: 12/04/2020
Date Made Active in Reports: 02/18/2021
Number of Days to Update: 76

Source: State Water Resources Control Board
Telephone: 866-480-1028
Last EDR Contact: 12/04/2020
Next Scheduled EDR Contact: 03/22/2021
Data Release Frequency: Varies

OTHER OIL GAS: Other Oil & Gas Projects Sites (GEOTRACKER)

Other Oil & Gas Projects sites

Date of Government Version: 12/04/2020
Date Data Arrived at EDR: 12/04/2020
Date Made Active in Reports: 02/18/2021
Number of Days to Update: 76

Source: State Water Resources Control Board
Telephone: 866-480-1028
Last EDR Contact: 12/04/2020
Next Scheduled EDR Contact: 03/22/2021
Data Release Frequency: Varies

GOVERNMENT RECORDS SEARCHED / DATA CURRENCY TRACKING

PROD WATER PONDS: Produced Water Ponds Sites (GEOTRACKER)

Produced water ponds sites

Date of Government Version: 12/04/2020
Date Data Arrived at EDR: 12/04/2020
Date Made Active in Reports: 02/18/2021
Number of Days to Update: 76

Source: State Water Resources Control Board
Telephone: 866-480-1028
Last EDR Contact: 12/04/2020
Next Scheduled EDR Contact: 03/22/2021
Data Release Frequency: Varies

SAMPLING POINT: Sampling Point ? Public Sites (GEOTRACKER)

Sampling point - public sites

Date of Government Version: 12/04/2020
Date Data Arrived at EDR: 12/04/2020
Date Made Active in Reports: 02/18/2021
Number of Days to Update: 76

Source: State Water Resources Control Board
Telephone: 866-480-1028
Last EDR Contact: 12/04/2020
Next Scheduled EDR Contact: 03/22/2021
Data Release Frequency: Varies

WELL STIM PROJ: Well Stimulation Project (GEOTRACKER)

Includes areas of groundwater monitoring plans, a depiction of the monitoring network, and the facilities, boundaries, and subsurface characteristics of the oilfield and the features (oil and gas wells, produced water ponds, UIC wells, water supply wells, etc?) being monitored

Date of Government Version: 12/04/2020
Date Data Arrived at EDR: 12/04/2020
Date Made Active in Reports: 02/18/2021
Number of Days to Update: 76

Source: State Water Resources Control Board
Telephone: 866-480-1028
Last EDR Contact: 12/04/2020
Next Scheduled EDR Contact: 03/22/2021
Data Release Frequency: Varies

PCS: Permit Compliance System

PCS is a computerized management information system that contains data on National Pollutant Discharge Elimination System (NPDES) permit holding facilities. PCS tracks the permit, compliance, and enforcement status of NPDES facilities.

Date of Government Version: 07/14/2011
Date Data Arrived at EDR: 08/05/2011
Date Made Active in Reports: 09/29/2011
Number of Days to Update: 55

Source: EPA, Office of Water
Telephone: 202-564-2496
Last EDR Contact: 01/04/2021
Next Scheduled EDR Contact: 04/19/2021
Data Release Frequency: Semi-Annually

PCS INACTIVE: Listing of Inactive PCS Permits

An inactive permit is a facility that has shut down or is no longer discharging.

Date of Government Version: 11/05/2014
Date Data Arrived at EDR: 01/06/2015
Date Made Active in Reports: 05/06/2015
Number of Days to Update: 120

Source: EPA
Telephone: 202-564-2496
Last EDR Contact: 01/04/2021
Next Scheduled EDR Contact: 04/19/2021
Data Release Frequency: Semi-Annually

PCS ENF: Enforcement data

No description is available for this data

Date of Government Version: 12/31/2014
Date Data Arrived at EDR: 02/05/2015
Date Made Active in Reports: 03/06/2015
Number of Days to Update: 29

Source: EPA
Telephone: 202-564-2497
Last EDR Contact: 12/30/2020
Next Scheduled EDR Contact: 04/19/2021
Data Release Frequency: Varies

MINES MRDS: Mineral Resources Data System

Mineral Resources Data System

GOVERNMENT RECORDS SEARCHED / DATA CURRENCY TRACKING

Date of Government Version: 04/06/2018
Date Data Arrived at EDR: 10/21/2019
Date Made Active in Reports: 10/24/2019
Number of Days to Update: 3

Source: USGS
Telephone: 703-648-6533
Last EDR Contact: 11/25/2020
Next Scheduled EDR Contact: 03/08/2021
Data Release Frequency: Varies

HWTS: Hazardous Waste Tracking System

DTSC maintains the Hazardous Waste Tracking System that stores ID number information since the early 1980s and manifest data since 1993. The system collects both manifest copies from the generator and destination facility.

Date of Government Version: 10/13/2020
Date Data Arrived at EDR: 10/14/2020
Date Made Active in Reports: 11/03/2020
Number of Days to Update: 20

Source: Department of Toxic Substances Control
Telephone: 916-324-2444
Last EDR Contact: 01/19/2021
Next Scheduled EDR Contact: 04/19/2021
Data Release Frequency: Varies

EDR HIGH RISK HISTORICAL RECORDS

EDR Exclusive Records

EDR MGP: EDR Proprietary Manufactured Gas Plants

The EDR Proprietary Manufactured Gas Plant Database includes records of coal gas plants (manufactured gas plants) compiled by EDR's researchers. Manufactured gas sites were used in the United States from the 1800's to 1950's to produce a gas that could be distributed and used as fuel. These plants used whale oil, rosin, coal, or a mixture of coal, oil, and water that also produced a significant amount of waste. Many of the byproducts of the gas production, such as coal tar (oily waste containing volatile and non-volatile chemicals), sludges, oils and other compounds are potentially hazardous to human health and the environment. The byproduct from this process was frequently disposed of directly at the plant site and can remain or spread slowly, serving as a continuous source of soil and groundwater contamination.

Date of Government Version: N/A
Date Data Arrived at EDR: N/A
Date Made Active in Reports: N/A
Number of Days to Update: N/A

Source: EDR, Inc.
Telephone: N/A
Last EDR Contact: N/A
Next Scheduled EDR Contact: N/A
Data Release Frequency: No Update Planned

EDR Hist Auto: EDR Exclusive Historical Auto Stations

EDR has searched selected national collections of business directories and has collected listings of potential gas station/filling station/service station sites that were available to EDR researchers. EDR's review was limited to those categories of sources that might, in EDR's opinion, include gas station/filling station/service station establishments. The categories reviewed included, but were not limited to gas, gas station, gasoline station, filling station, auto, automobile repair, auto service station, service station, etc. This database falls within a category of information EDR classifies as "High Risk Historical Records", or HRHR. EDR's HRHR effort presents unique and sometimes proprietary data about past sites and operations that typically create environmental concerns, but may not show up in current government records searches.

Date of Government Version: N/A
Date Data Arrived at EDR: N/A
Date Made Active in Reports: N/A
Number of Days to Update: N/A

Source: EDR, Inc.
Telephone: N/A
Last EDR Contact: N/A
Next Scheduled EDR Contact: N/A
Data Release Frequency: Varies

EDR Hist Cleaner: EDR Exclusive Historical Cleaners

EDR has searched selected national collections of business directories and has collected listings of potential dry cleaner sites that were available to EDR researchers. EDR's review was limited to those categories of sources that might, in EDR's opinion, include dry cleaning establishments. The categories reviewed included, but were not limited to dry cleaners, cleaners, laundry, laundromat, cleaning/laundry, wash & dry etc. This database falls within a category of information EDR classifies as "High Risk Historical Records", or HRHR. EDR's HRHR effort presents unique and sometimes proprietary data about past sites and operations that typically create environmental concerns, but may not show up in current government records searches.

GOVERNMENT RECORDS SEARCHED / DATA CURRENCY TRACKING

Date of Government Version: N/A
Date Data Arrived at EDR: N/A
Date Made Active in Reports: N/A
Number of Days to Update: N/A

Source: EDR, Inc.
Telephone: N/A
Last EDR Contact: N/A
Next Scheduled EDR Contact: N/A
Data Release Frequency: Varies

EDR RECOVERED GOVERNMENT ARCHIVES

Exclusive Recovered Govt. Archives

RGA LF: Recovered Government Archive Solid Waste Facilities List

The EDR Recovered Government Archive Landfill database provides a list of landfills derived from historical databases and includes many records that no longer appear in current government lists. Compiled from Records formerly available from the Department of Resources Recycling and Recovery in California.

Date of Government Version: N/A
Date Data Arrived at EDR: 07/01/2013
Date Made Active in Reports: 01/13/2014
Number of Days to Update: 196

Source: Department of Resources Recycling and Recovery
Telephone: N/A
Last EDR Contact: 06/01/2012
Next Scheduled EDR Contact: N/A
Data Release Frequency: Varies

RGA LUST: Recovered Government Archive Leaking Underground Storage Tank

The EDR Recovered Government Archive Leaking Underground Storage Tank database provides a list of LUST incidents derived from historical databases and includes many records that no longer appear in current government lists. Compiled from Records formerly available from the State Water Resources Control Board in California.

Date of Government Version: N/A
Date Data Arrived at EDR: 07/01/2013
Date Made Active in Reports: 12/30/2013
Number of Days to Update: 182

Source: State Water Resources Control Board
Telephone: N/A
Last EDR Contact: 06/01/2012
Next Scheduled EDR Contact: N/A
Data Release Frequency: Varies

COUNTY RECORDS

ALAMEDA COUNTY:

CS ALAMEDA: Contaminated Sites

A listing of contaminated sites overseen by the Toxic Release Program (oil and groundwater contamination from chemical releases and spills) and the Leaking Underground Storage Tank Program (soil and ground water contamination from leaking petroleum USTs).

Date of Government Version: 01/09/2019
Date Data Arrived at EDR: 01/11/2019
Date Made Active in Reports: 03/05/2019
Number of Days to Update: 53

Source: Alameda County Environmental Health Services
Telephone: 510-567-6700
Last EDR Contact: 01/04/2021
Next Scheduled EDR Contact: 04/19/2021
Data Release Frequency: Semi-Annually

UST ALAMEDA: Underground Tanks

Underground storage tank sites located in Alameda county.

Date of Government Version: 10/01/2020
Date Data Arrived at EDR: 10/06/2020
Date Made Active in Reports: 12/23/2020
Number of Days to Update: 78

Source: Alameda County Environmental Health Services
Telephone: 510-567-6700
Last EDR Contact: 01/04/2021
Next Scheduled EDR Contact: 04/19/2021
Data Release Frequency: Semi-Annually

AMADOR COUNTY:

GOVERNMENT RECORDS SEARCHED / DATA CURRENCY TRACKING

CUPA AMADOR: CUPA Facility List Cupa Facility List

Date of Government Version: 10/19/2020
Date Data Arrived at EDR: 10/22/2020
Date Made Active in Reports: 01/12/2021
Number of Days to Update: 82

Source: Amador County Environmental Health
Telephone: 209-223-6439
Last EDR Contact: 02/01/2021
Next Scheduled EDR Contact: 05/17/2021
Data Release Frequency: Varies

BUTTE COUNTY:

CUPA BUTTE: CUPA Facility Listing Cupa facility list.

Date of Government Version: 04/21/2017
Date Data Arrived at EDR: 04/25/2017
Date Made Active in Reports: 08/09/2017
Number of Days to Update: 106

Source: Public Health Department
Telephone: 530-538-7149
Last EDR Contact: 12/30/2020
Next Scheduled EDR Contact: 04/19/2021
Data Release Frequency: No Update Planned

CALVERAS COUNTY:

CUPA CALVERAS: CUPA Facility Listing Cupa Facility Listing

Date of Government Version: 12/15/2020
Date Data Arrived at EDR: 12/16/2020
Date Made Active in Reports: 12/24/2020
Number of Days to Update: 8

Source: Calveras County Environmental Health
Telephone: 209-754-6399
Last EDR Contact: 12/15/2020
Next Scheduled EDR Contact: 04/05/2021
Data Release Frequency: Quarterly

COLUSA COUNTY:

CUPA COLUSA: CUPA Facility List Cupa facility list.

Date of Government Version: 04/06/2020
Date Data Arrived at EDR: 04/23/2020
Date Made Active in Reports: 07/10/2020
Number of Days to Update: 78

Source: Health & Human Services
Telephone: 530-458-0396
Last EDR Contact: 02/16/2021
Next Scheduled EDR Contact: 05/17/2021
Data Release Frequency: Semi-Annually

CONTRA COSTA COUNTY:

SL CONTRA COSTA: Site List

List includes sites from the underground tank, hazardous waste generator and business plan/2185 programs.

Date of Government Version: 10/19/2020
Date Data Arrived at EDR: 10/22/2020
Date Made Active in Reports: 01/13/2021
Number of Days to Update: 83

Source: Contra Costa Health Services Department
Telephone: 925-646-2286
Last EDR Contact: 01/25/2021
Next Scheduled EDR Contact: 05/10/2021
Data Release Frequency: Semi-Annually

DEL NORTE COUNTY:

GOVERNMENT RECORDS SEARCHED / DATA CURRENCY TRACKING

CUPA DEL NORTE: CUPA Facility List Cupa Facility list

Date of Government Version: 06/08/2020
Date Data Arrived at EDR: 08/13/2020
Date Made Active in Reports: 10/22/2020
Number of Days to Update: 70

Source: Del Norte County Environmental Health Division
Telephone: 707-465-0426
Last EDR Contact: 01/25/2021
Next Scheduled EDR Contact: 05/10/2021
Data Release Frequency: Varies

EL DORADO COUNTY:

CUPA EL DORADO: CUPA Facility List CUPA facility list.

Date of Government Version: 10/22/2020
Date Data Arrived at EDR: 11/03/2020
Date Made Active in Reports: 01/20/2021
Number of Days to Update: 78

Source: El Dorado County Environmental Management Department
Telephone: 530-621-6623
Last EDR Contact: 02/08/2021
Next Scheduled EDR Contact: 05/10/2021
Data Release Frequency: Varies

FRESNO COUNTY:

CUPA FRESNO: CUPA Resources List

Certified Unified Program Agency. CUPA's are responsible for implementing a unified hazardous materials and hazardous waste management regulatory program. The agency provides oversight of businesses that deal with hazardous materials, operate underground storage tanks or aboveground storage tanks.

Date of Government Version: 10/02/2020
Date Data Arrived at EDR: 10/06/2020
Date Made Active in Reports: 12/22/2020
Number of Days to Update: 77

Source: Dept. of Community Health
Telephone: 559-445-3271
Last EDR Contact: 01/15/2021
Next Scheduled EDR Contact: 04/12/2021
Data Release Frequency: Semi-Annually

GLENN COUNTY:

CUPA GLENN: CUPA Facility List Cupa facility list

Date of Government Version: 01/22/2018
Date Data Arrived at EDR: 01/24/2018
Date Made Active in Reports: 03/14/2018
Number of Days to Update: 49

Source: Glenn County Air Pollution Control District
Telephone: 830-934-6500
Last EDR Contact: 01/19/2021
Next Scheduled EDR Contact: 05/03/2021
Data Release Frequency: No Update Planned

HUMBOLDT COUNTY:

CUPA HUMBOLDT: CUPA Facility List CUPA facility list.

Date of Government Version: 11/18/2020
Date Data Arrived at EDR: 11/19/2020
Date Made Active in Reports: 02/04/2021
Number of Days to Update: 77

Source: Humboldt County Environmental Health
Telephone: N/A
Last EDR Contact: 02/16/2021
Next Scheduled EDR Contact: 05/31/2021
Data Release Frequency: Semi-Annually

IMPERIAL COUNTY:

GOVERNMENT RECORDS SEARCHED / DATA CURRENCY TRACKING

CUPA IMPERIAL: CUPA Facility List Cupa facility list.

Date of Government Version: 10/14/2020
Date Data Arrived at EDR: 10/15/2020
Date Made Active in Reports: 01/05/2021
Number of Days to Update: 82

Source: San Diego Border Field Office
Telephone: 760-339-2777
Last EDR Contact: 01/19/2021
Next Scheduled EDR Contact: 05/03/2021
Data Release Frequency: Varies

INYO COUNTY:

CUPA INYO: CUPA Facility List Cupa facility list.

Date of Government Version: 04/02/2018
Date Data Arrived at EDR: 04/03/2018
Date Made Active in Reports: 06/14/2018
Number of Days to Update: 72

Source: Inyo County Environmental Health Services
Telephone: 760-878-0238
Last EDR Contact: 02/16/2021
Next Scheduled EDR Contact: 05/31/2021
Data Release Frequency: Varies

KERN COUNTY:

CUPA KERN: CUPA Facility List

A listing of sites included in the Kern County Hazardous Material Business Plan.

Date of Government Version: 10/29/2020
Date Data Arrived at EDR: 10/30/2020
Date Made Active in Reports: 01/15/2021
Number of Days to Update: 77

Source: Kern County Public Health
Telephone: 661-321-3000
Last EDR Contact: 02/01/2021
Next Scheduled EDR Contact: 05/17/2021
Data Release Frequency: Varies

UST KERN: Underground Storage Tank Sites & Tank Listing Kern County Sites and Tanks Listing.

Date of Government Version: 01/19/2021
Date Data Arrived at EDR: 01/21/2021
Date Made Active in Reports: 01/28/2021
Number of Days to Update: 7

Source: Kern County Environment Health Services Department
Telephone: 661-862-8700
Last EDR Contact: 02/01/2021
Next Scheduled EDR Contact: 05/17/2021
Data Release Frequency: Quarterly

KINGS COUNTY:

CUPA KINGS: CUPA Facility List

A listing of sites included in the county's Certified Unified Program Agency database. California's Secretary for Environmental Protection established the unified hazardous materials and hazardous waste regulatory program as required by chapter 6.11 of the California Health and Safety Code. The Unified Program consolidates the administration, permits, inspections, and enforcement activities.

Date of Government Version: 05/11/2020
Date Data Arrived at EDR: 05/12/2020
Date Made Active in Reports: 07/27/2020
Number of Days to Update: 76

Source: Kings County Department of Public Health
Telephone: 559-584-1411
Last EDR Contact: 02/16/2021
Next Scheduled EDR Contact: 05/31/2021
Data Release Frequency: Varies

LAKE COUNTY:

GOVERNMENT RECORDS SEARCHED / DATA CURRENCY TRACKING

CUPA LAKE: CUPA Facility List Cupa facility list

Date of Government Version: 08/13/2020
Date Data Arrived at EDR: 08/13/2020
Date Made Active in Reports: 10/23/2020
Number of Days to Update: 71

Source: Lake County Environmental Health
Telephone: 707-263-1164
Last EDR Contact: 01/11/2021
Next Scheduled EDR Contact: 04/26/2021
Data Release Frequency: Varies

LASSEN COUNTY:

CUPA LASSEN: CUPA Facility List Cupa facility list

Date of Government Version: 07/31/2020
Date Data Arrived at EDR: 08/21/2020
Date Made Active in Reports: 11/09/2020
Number of Days to Update: 80

Source: Lassen County Environmental Health
Telephone: 530-251-8528
Last EDR Contact: 02/16/2021
Next Scheduled EDR Contact: 05/03/2021
Data Release Frequency: Varies

LOS ANGELES COUNTY:

AOCONCERN: Key Areas of Concerns in Los Angeles County

San Gabriel Valley areas where VOC contamination is at or above the MCL as designated by region 9 EPA office. Date of Government Version: 3/30/2009 Exide Site area is a cleanup plan of lead-impacted soil surrounding the former Exide Facility as designated by the DTSC. Date of Government Version: 7/17/2017

Date of Government Version: 03/30/2009
Date Data Arrived at EDR: 03/31/2009
Date Made Active in Reports: 10/23/2009
Number of Days to Update: 206

Source: N/A
Telephone: N/A
Last EDR Contact: 12/09/2020
Next Scheduled EDR Contact: 03/29/2021
Data Release Frequency: No Update Planned

HMS LOS ANGELES: HMS: Street Number List

Industrial Waste and Underground Storage Tank Sites.

Date of Government Version: 10/19/2020
Date Data Arrived at EDR: 10/20/2020
Date Made Active in Reports: 01/12/2021
Number of Days to Update: 84

Source: Department of Public Works
Telephone: 626-458-3517
Last EDR Contact: 01/04/2021
Next Scheduled EDR Contact: 04/19/2021
Data Release Frequency: Semi-Annually

LF LOS ANGELES: List of Solid Waste Facilities Solid Waste Facilities in Los Angeles County.

Date of Government Version: 10/09/2020
Date Data Arrived at EDR: 10/09/2020
Date Made Active in Reports: 12/29/2020
Number of Days to Update: 81

Source: La County Department of Public Works
Telephone: 818-458-5185
Last EDR Contact: 01/12/2021
Next Scheduled EDR Contact: 04/26/2021
Data Release Frequency: Varies

LF LOS ANGELES CITY: City of Los Angeles Landfills

Landfills owned and maintained by the City of Los Angeles.

Date of Government Version: 12/31/2019
Date Data Arrived at EDR: 08/17/2020
Date Made Active in Reports: 11/05/2020
Number of Days to Update: 80

Source: Engineering & Construction Division
Telephone: 213-473-7869
Last EDR Contact: 01/11/2021
Next Scheduled EDR Contact: 04/26/2021
Data Release Frequency: Varies

GOVERNMENT RECORDS SEARCHED / DATA CURRENCY TRACKING

LOS ANGELES AST: Active & Inactive AST Inventory

A listing of active & inactive above ground petroleum storage tank site locations, located in the City of Los Angeles.

Date of Government Version: 06/01/2019	Source: Los Angeles Fire Department
Date Data Arrived at EDR: 06/25/2019	Telephone: 213-978-3800
Date Made Active in Reports: 08/22/2019	Last EDR Contact: 12/18/2020
Number of Days to Update: 58	Next Scheduled EDR Contact: 04/05/2021
	Data Release Frequency: Varies

LOS ANGELES CO LF METHANE: Methane Producing Landfills

This data was created on April 30, 2012 to represent known disposal sites in Los Angeles County that may produce and emanate methane gas. The shapefile contains disposal sites within Los Angeles County that once accepted degradable refuse material. Information used to create this data was extracted from a landfill survey performed by County Engineers (Major Waste System Map, 1973) as well as historical records from CalRecycle, Regional Water Quality Control Board, and Los Angeles County Department of Public Health

Date of Government Version: 04/30/2012	Source: Los Angeles County Department of Public Works
Date Data Arrived at EDR: 04/17/2019	Telephone: 626-458-6973
Date Made Active in Reports: 05/29/2019	Last EDR Contact: 01/15/2021
Number of Days to Update: 42	Next Scheduled EDR Contact: 04/26/2021
	Data Release Frequency: No Update Planned

LOS ANGELES HM: Active & Inactive Hazardous Materials Inventory

A listing of active & inactive hazardous materials facility locations, located in the City of Los Angeles.

Date of Government Version: 06/01/2019	Source: Los Angeles Fire Department
Date Data Arrived at EDR: 06/25/2019	Telephone: 213-978-3800
Date Made Active in Reports: 08/22/2019	Last EDR Contact: 12/18/2020
Number of Days to Update: 58	Next Scheduled EDR Contact: 04/05/2021
	Data Release Frequency: Varies

LOS ANGELES UST: Active & Inactive UST Inventory

A listing of active & inactive underground storage tank site locations and underground storage tank historical sites, located in the City of Los Angeles.

Date of Government Version: 06/01/2019	Source: Los Angeles Fire Department
Date Data Arrived at EDR: 06/25/2019	Telephone: 213-978-3800
Date Made Active in Reports: 08/22/2019	Last EDR Contact: 12/18/2020
Number of Days to Update: 58	Next Scheduled EDR Contact: 04/05/2021
	Data Release Frequency: Varies

SITE MIT LOS ANGELES: Site Mitigation List

Industrial sites that have had some sort of spill or complaint.

Date of Government Version: 07/20/2020	Source: Community Health Services
Date Data Arrived at EDR: 10/09/2020	Telephone: 323-890-7806
Date Made Active in Reports: 12/29/2020	Last EDR Contact: 01/12/2021
Number of Days to Update: 81	Next Scheduled EDR Contact: 04/26/2021
	Data Release Frequency: Annually

UST EL SEGUNDO: City of El Segundo Underground Storage Tank

Underground storage tank sites located in El Segundo city.

Date of Government Version: 01/21/2017	Source: City of El Segundo Fire Department
Date Data Arrived at EDR: 04/19/2017	Telephone: 310-524-2236
Date Made Active in Reports: 05/10/2017	Last EDR Contact: 10/07/2020
Number of Days to Update: 21	Next Scheduled EDR Contact: 01/25/2021
	Data Release Frequency: No Update Planned

GOVERNMENT RECORDS SEARCHED / DATA CURRENCY TRACKING

UST LONG BEACH: City of Long Beach Underground Storage Tank
Underground storage tank sites located in the city of Long Beach.

Date of Government Version: 04/22/2019	Source: City of Long Beach Fire Department
Date Data Arrived at EDR: 04/23/2019	Telephone: 562-570-2563
Date Made Active in Reports: 06/27/2019	Last EDR Contact: 01/19/2021
Number of Days to Update: 65	Next Scheduled EDR Contact: 05/03/2021
	Data Release Frequency: Varies

UST TORRANCE: City of Torrance Underground Storage Tank
Underground storage tank sites located in the city of Torrance.

Date of Government Version: 09/11/2020	Source: City of Torrance Fire Department
Date Data Arrived at EDR: 10/07/2020	Telephone: 310-618-2973
Date Made Active in Reports: 12/23/2020	Last EDR Contact: 01/19/2021
Number of Days to Update: 77	Next Scheduled EDR Contact: 05/03/2021
	Data Release Frequency: Semi-Annually

MADERA COUNTY:

CUPA MADERA: CUPA Facility List

A listing of sites included in the county's Certified Unified Program Agency database. California's Secretary for Environmental Protection established the unified hazardous materials and hazardous waste regulatory program as required by chapter 6.11 of the California Health and Safety Code. The Unified Program consolidates the administration, permits, inspections, and enforcement activities.

Date of Government Version: 08/10/2020	Source: Madera County Environmental Health
Date Data Arrived at EDR: 08/12/2020	Telephone: 559-675-7823
Date Made Active in Reports: 10/23/2020	Last EDR Contact: 02/16/2021
Number of Days to Update: 72	Next Scheduled EDR Contact: 05/31/2021
	Data Release Frequency: Varies

MARIN COUNTY:

UST MARIN: Underground Storage Tank Sites
Currently permitted USTs in Marin County.

Date of Government Version: 09/26/2018	Source: Public Works Department Waste Management
Date Data Arrived at EDR: 10/04/2018	Telephone: 415-473-6647
Date Made Active in Reports: 11/02/2018	Last EDR Contact: 12/21/2020
Number of Days to Update: 29	Next Scheduled EDR Contact: 04/12/2021
	Data Release Frequency: Semi-Annually

MERCED COUNTY:

CUPA MERCED: CUPA Facility List
CUPA facility list.

Date of Government Version: 02/04/2021	Source: Merced County Environmental Health
Date Data Arrived at EDR: 02/09/2021	Telephone: 209-381-1094
Date Made Active in Reports: 02/18/2021	Last EDR Contact: 01/29/2021
Number of Days to Update: 9	Next Scheduled EDR Contact: 05/31/2021
	Data Release Frequency: Varies

MONO COUNTY:

GOVERNMENT RECORDS SEARCHED / DATA CURRENCY TRACKING

CUPA MONO: CUPA Facility List CUPA Facility List

Date of Government Version: 11/16/2020
Date Data Arrived at EDR: 11/23/2020
Date Made Active in Reports: 02/08/2021
Number of Days to Update: 77

Source: Mono County Health Department
Telephone: 760-932-5580
Last EDR Contact: 11/15/2020
Next Scheduled EDR Contact: 03/08/3021
Data Release Frequency: Varies

MONTEREY COUNTY:

CUPA MONTEREY: CUPA Facility Listing

CUPA Program listing from the Environmental Health Division.

Date of Government Version: 07/13/2020
Date Data Arrived at EDR: 07/15/2020
Date Made Active in Reports: 07/31/2020
Number of Days to Update: 16

Source: Monterey County Health Department
Telephone: 831-796-1297
Last EDR Contact: 12/21/2020
Next Scheduled EDR Contact: 04/12/2021
Data Release Frequency: Varies

NAPA COUNTY:

LUST NAPA: Sites With Reported Contamination

A listing of leaking underground storage tank sites located in Napa county.

Date of Government Version: 01/09/2017
Date Data Arrived at EDR: 01/11/2017
Date Made Active in Reports: 03/02/2017
Number of Days to Update: 50

Source: Napa County Department of Environmental Management
Telephone: 707-253-4269
Last EDR Contact: 11/16/2020
Next Scheduled EDR Contact: 03/08/2021
Data Release Frequency: No Update Planned

UST NAPA: Closed and Operating Underground Storage Tank Sites

Underground storage tank sites located in Napa county.

Date of Government Version: 09/05/2019
Date Data Arrived at EDR: 09/09/2019
Date Made Active in Reports: 10/31/2019
Number of Days to Update: 52

Source: Napa County Department of Environmental Management
Telephone: 707-253-4269
Last EDR Contact: 11/16/2020
Next Scheduled EDR Contact: 03/08/2021
Data Release Frequency: No Update Planned

NEVADA COUNTY:

CUPA NEVADA: CUPA Facility List

CUPA facility list.

Date of Government Version: 10/26/2020
Date Data Arrived at EDR: 10/28/2020
Date Made Active in Reports: 01/15/2021
Number of Days to Update: 79

Source: Community Development Agency
Telephone: 530-265-1467
Last EDR Contact: 01/25/2021
Next Scheduled EDR Contact: 05/10/2021
Data Release Frequency: Varies

ORANGE COUNTY:

IND_SITE ORANGE: List of Industrial Site Cleanups

Petroleum and non-petroleum spills.

GOVERNMENT RECORDS SEARCHED / DATA CURRENCY TRACKING

Date of Government Version: 09/01/2020
Date Data Arrived at EDR: 11/05/2020
Date Made Active in Reports: 01/26/2021
Number of Days to Update: 82

Source: Health Care Agency
Telephone: 714-834-3446
Last EDR Contact: 02/01/2021
Next Scheduled EDR Contact: 05/17/2021
Data Release Frequency: Annually

LUST ORANGE: List of Underground Storage Tank Cleanups
Orange County Underground Storage Tank Cleanups (LUST).

Date of Government Version: 09/01/2020
Date Data Arrived at EDR: 11/06/2020
Date Made Active in Reports: 01/26/2021
Number of Days to Update: 81

Source: Health Care Agency
Telephone: 714-834-3446
Last EDR Contact: 02/05/2021
Next Scheduled EDR Contact: 05/17/2021
Data Release Frequency: Quarterly

UST ORANGE: List of Underground Storage Tank Facilities
Orange County Underground Storage Tank Facilities (UST).

Date of Government Version: 09/01/2020
Date Data Arrived at EDR: 11/03/2020
Date Made Active in Reports: 01/21/2021
Number of Days to Update: 79

Source: Health Care Agency
Telephone: 714-834-3446
Last EDR Contact: 02/02/2021
Next Scheduled EDR Contact: 05/17/2021
Data Release Frequency: Quarterly

PLACER COUNTY:

MS PLACER: Master List of Facilities

List includes aboveground tanks, underground tanks and cleanup sites.

Date of Government Version: 11/24/2020
Date Data Arrived at EDR: 11/24/2020
Date Made Active in Reports: 11/25/2020
Number of Days to Update: 1

Source: Placer County Health and Human Services
Telephone: 530-745-2363
Last EDR Contact: 11/23/2020
Next Scheduled EDR Contact: 03/15/2021
Data Release Frequency: Semi-Annually

PLUMAS COUNTY:

CUPA PLUMAS: CUPA Facility List

Plumas County CUPA Program facilities.

Date of Government Version: 03/31/2019
Date Data Arrived at EDR: 04/23/2019
Date Made Active in Reports: 06/26/2019
Number of Days to Update: 64

Source: Plumas County Environmental Health
Telephone: 530-283-6355
Last EDR Contact: 01/19/2021
Next Scheduled EDR Contact: 05/03/2021
Data Release Frequency: Varies

RIVERSIDE COUNTY:

LUST RIVERSIDE: Listing of Underground Tank Cleanup Sites
Riverside County Underground Storage Tank Cleanup Sites (LUST).

Date of Government Version: 10/06/2020
Date Data Arrived at EDR: 10/07/2020
Date Made Active in Reports: 11/03/2020
Number of Days to Update: 27

Source: Department of Environmental Health
Telephone: 951-358-5055
Last EDR Contact: 12/09/2020
Next Scheduled EDR Contact: 03/29/2021
Data Release Frequency: Quarterly

GOVERNMENT RECORDS SEARCHED / DATA CURRENCY TRACKING

UST RIVERSIDE: Underground Storage Tank Tank List

Underground storage tank sites located in Riverside county.

Date of Government Version: 10/06/2020
Date Data Arrived at EDR: 10/07/2020
Date Made Active in Reports: 11/03/2020
Number of Days to Update: 27

Source: Department of Environmental Health
Telephone: 951-358-5055
Last EDR Contact: 12/09/2020
Next Scheduled EDR Contact: 03/29/2021
Data Release Frequency: Quarterly

SACRAMENTO COUNTY:

CS SACRAMENTO: Toxic Site Clean-Up List

List of sites where unauthorized releases of potentially hazardous materials have occurred.

Date of Government Version: 02/18/2020
Date Data Arrived at EDR: 03/31/2020
Date Made Active in Reports: 06/15/2020
Number of Days to Update: 76

Source: Sacramento County Environmental Management
Telephone: 916-875-8406
Last EDR Contact: 12/30/2020
Next Scheduled EDR Contact: 04/12/2021
Data Release Frequency: Quarterly

ML SACRAMENTO: Master Hazardous Materials Facility List

Any business that has hazardous materials on site - hazardous material storage sites, underground storage tanks, waste generators.

Date of Government Version: 02/24/2020
Date Data Arrived at EDR: 03/31/2020
Date Made Active in Reports: 06/17/2020
Number of Days to Update: 78

Source: Sacramento County Environmental Management
Telephone: 916-875-8406
Last EDR Contact: 12/30/2020
Next Scheduled EDR Contact: 04/12/2021
Data Release Frequency: Quarterly

SAN BENITO COUNTY:

CUPA SAN BENITO: CUPA Facility List

Cupa facility list

Date of Government Version: 10/28/2020
Date Data Arrived at EDR: 10/30/2020
Date Made Active in Reports: 01/15/2021
Number of Days to Update: 77

Source: San Benito County Environmental Health
Telephone: N/A
Last EDR Contact: 02/01/2021
Next Scheduled EDR Contact: 05/17/2021
Data Release Frequency: Varies

SAN BERNARDINO COUNTY:

PERMITS SAN BERNARDINO: Hazardous Material Permits

This listing includes underground storage tanks, medical waste handlers/generators, hazardous materials handlers, hazardous waste generators, and waste oil generators/handlers.

Date of Government Version: 11/16/2020
Date Data Arrived at EDR: 11/18/2020
Date Made Active in Reports: 02/04/2021
Number of Days to Update: 78

Source: San Bernardino County Fire Department Hazardous Materials Division
Telephone: 909-387-3041
Last EDR Contact: 02/01/2021
Next Scheduled EDR Contact: 05/17/2021
Data Release Frequency: Quarterly

SAN DIEGO COUNTY:

GOVERNMENT RECORDS SEARCHED / DATA CURRENCY TRACKING

HMMD SAN DIEGO: Hazardous Materials Management Division Database

The database includes: HE58 - This report contains the business name, site address, business phone number, establishment 'H' permit number, type of permit, and the business status. HE17 - In addition to providing the same information provided in the HE58 listing, HE17 provides inspection dates, violations received by the establishment, hazardous waste generated, the quantity, method of storage, treatment/disposal of waste and the hauler, and information on underground storage tanks. Unauthorized Release List - Includes a summary of environmental contamination cases in San Diego County (underground tank cases, non-tank cases, groundwater contamination, and soil contamination are included.)

Date of Government Version: 11/30/2020
Date Data Arrived at EDR: 12/01/2020
Date Made Active in Reports: 02/16/2021
Number of Days to Update: 77

Source: Hazardous Materials Management Division
Telephone: 619-338-2268
Last EDR Contact: 12/01/2020
Next Scheduled EDR Contact: 03/15/2021
Data Release Frequency: Quarterly

LF SAN DIEGO: Solid Waste Facilities

San Diego County Solid Waste Facilities.

Date of Government Version: 10/01/2020
Date Data Arrived at EDR: 11/23/2020
Date Made Active in Reports: 02/08/2021
Number of Days to Update: 77

Source: Department of Health Services
Telephone: 619-338-2209
Last EDR Contact: 01/19/2021
Next Scheduled EDR Contact: 05/03/2021
Data Release Frequency: Varies

SAN DIEGO CO LOP: Local Oversight Program Listing

A listing of all LOP release sites that are or were under the County of San Diego's jurisdiction. Included are closed or transferred cases, open cases, and cases that did not have a case type indicated. The cases without a case type are mostly complaints; however, some of them could be LOP cases.

Date of Government Version: 07/14/2020
Date Data Arrived at EDR: 07/16/2020
Date Made Active in Reports: 09/29/2020
Number of Days to Update: 75

Source: Department of Environmental Health
Telephone: 858-505-6874
Last EDR Contact: 02/01/2021
Next Scheduled EDR Contact: 05/03/2021
Data Release Frequency: Varies

SAN DIEGO CO SAM: Environmental Case Listing

The listing contains all underground tank release cases and projects pertaining to properties contaminated with hazardous substances that are actively under review by the Site Assessment and Mitigation Program.

Date of Government Version: 03/23/2010
Date Data Arrived at EDR: 06/15/2010
Date Made Active in Reports: 07/09/2010
Number of Days to Update: 24

Source: San Diego County Department of Environmental Health
Telephone: 619-338-2371
Last EDR Contact: 11/23/2020
Next Scheduled EDR Contact: 03/15/2021
Data Release Frequency: No Update Planned

SAN FRANCISCO COUNTY:

CUPA SAN FRANCISCO CO: CUPA Facility Listing

Cupa facilities

Date of Government Version: 11/05/2020
Date Data Arrived at EDR: 11/06/2020
Date Made Active in Reports: 01/27/2021
Number of Days to Update: 82

Source: San Francisco County Department of Environmental Health
Telephone: 415-252-3896
Last EDR Contact: 02/01/2021
Next Scheduled EDR Contact: 05/17/2021
Data Release Frequency: Varies

LUST SAN FRANCISCO: Local Oversight Facilities

A listing of leaking underground storage tank sites located in San Francisco county.

GOVERNMENT RECORDS SEARCHED / DATA CURRENCY TRACKING

Date of Government Version: 09/19/2008
Date Data Arrived at EDR: 09/19/2008
Date Made Active in Reports: 09/29/2008
Number of Days to Update: 10

Source: Department Of Public Health San Francisco County
Telephone: 415-252-3920
Last EDR Contact: 02/01/2021
Next Scheduled EDR Contact: 05/17/2021
Data Release Frequency: No Update Planned

UST SAN FRANCISCO: Underground Storage Tank Information

Underground storage tank sites located in San Francisco county.

Date of Government Version: 11/05/2020
Date Data Arrived at EDR: 11/06/2020
Date Made Active in Reports: 01/26/2021
Number of Days to Update: 81

Source: Department of Public Health
Telephone: 415-252-3920
Last EDR Contact: 02/01/2021
Next Scheduled EDR Contact: 05/17/2021
Data Release Frequency: Quarterly

SAN JOAQUIN COUNTY:

UST SAN JOAQUIN: San Joaquin Co. UST

A listing of underground storage tank locations in San Joaquin county.

Date of Government Version: 06/22/2018
Date Data Arrived at EDR: 06/26/2018
Date Made Active in Reports: 07/11/2018
Number of Days to Update: 15

Source: Environmental Health Department
Telephone: N/A
Last EDR Contact: 12/09/2020
Next Scheduled EDR Contact: 03/29/2021
Data Release Frequency: Semi-Annually

SAN LUIS OBISPO COUNTY:

CUPA SAN LUIS OBISPO: CUPA Facility List

Cupa Facility List.

Date of Government Version: 11/12/2020
Date Data Arrived at EDR: 11/13/2020
Date Made Active in Reports: 02/01/2021
Number of Days to Update: 80

Source: San Luis Obispo County Public Health Department
Telephone: 805-781-5596
Last EDR Contact: 02/16/2021
Next Scheduled EDR Contact: 05/31/2021
Data Release Frequency: Varies

SAN MATEO COUNTY:

BI SAN MATEO: Business Inventory

List includes Hazardous Materials Business Plan, hazardous waste generators, and underground storage tanks.

Date of Government Version: 02/20/2020
Date Data Arrived at EDR: 02/20/2020
Date Made Active in Reports: 04/24/2020
Number of Days to Update: 64

Source: San Mateo County Environmental Health Services Division
Telephone: 650-363-1921
Last EDR Contact: 12/11/2020
Next Scheduled EDR Contact: 03/22/2021
Data Release Frequency: Annually

LUST SAN MATEO: Fuel Leak List

A listing of leaking underground storage tank sites located in San Mateo county.

Date of Government Version: 03/29/2019
Date Data Arrived at EDR: 03/29/2019
Date Made Active in Reports: 05/29/2019
Number of Days to Update: 61

Source: San Mateo County Environmental Health Services Division
Telephone: 650-363-1921
Last EDR Contact: 12/01/2020
Next Scheduled EDR Contact: 03/22/2021
Data Release Frequency: Semi-Annually

SANTA BARBARA COUNTY:

GOVERNMENT RECORDS SEARCHED / DATA CURRENCY TRACKING

CUPA SANTA BARBARA: CUPA Facility Listing

CUPA Program Listing from the Environmental Health Services division.

Date of Government Version: 09/08/2011
Date Data Arrived at EDR: 09/09/2011
Date Made Active in Reports: 10/07/2011
Number of Days to Update: 28

Source: Santa Barbara County Public Health Department
Telephone: 805-686-8167
Last EDR Contact: 02/16/2021
Next Scheduled EDR Contact: 05/31/2021
Data Release Frequency: No Update Planned

SANTA CLARA COUNTY:

CUPA SANTA CLARA: Cupa Facility List

Cupa facility list

Date of Government Version: 11/20/2020
Date Data Arrived at EDR: 11/23/2020
Date Made Active in Reports: 02/05/2021
Number of Days to Update: 74

Source: Department of Environmental Health
Telephone: 408-918-1973
Last EDR Contact: 02/16/2021
Next Scheduled EDR Contact: 05/31/2021
Data Release Frequency: Varies

HIST LUST SANTA CLARA: HIST LUST - Fuel Leak Site Activity Report

A listing of open and closed leaking underground storage tanks. This listing is no longer updated by the county. Leaking underground storage tanks are now handled by the Department of Environmental Health.

Date of Government Version: 03/29/2005
Date Data Arrived at EDR: 03/30/2005
Date Made Active in Reports: 04/21/2005
Number of Days to Update: 22

Source: Santa Clara Valley Water District
Telephone: 408-265-2600
Last EDR Contact: 03/23/2009
Next Scheduled EDR Contact: 06/22/2009
Data Release Frequency: No Update Planned

LUST SANTA CLARA: LOP Listing

A listing of leaking underground storage tanks located in Santa Clara county.

Date of Government Version: 03/03/2014
Date Data Arrived at EDR: 03/05/2014
Date Made Active in Reports: 03/18/2014
Number of Days to Update: 13

Source: Department of Environmental Health
Telephone: 408-918-3417
Last EDR Contact: 11/16/2020
Next Scheduled EDR Contact: 03/08/2021
Data Release Frequency: No Update Planned

SAN JOSE HAZMAT: Hazardous Material Facilities

Hazardous material facilities, including underground storage tank sites.

Date of Government Version: 11/03/2020
Date Data Arrived at EDR: 11/05/2020
Date Made Active in Reports: 01/26/2021
Number of Days to Update: 82

Source: City of San Jose Fire Department
Telephone: 408-535-7694
Last EDR Contact: 02/15/2021
Next Scheduled EDR Contact: 05/16/2021
Data Release Frequency: Annually

SANTA CRUZ COUNTY:

CUPA SANTA CRUZ: CUPA Facility List

CUPA facility listing.

Date of Government Version: 01/21/2017
Date Data Arrived at EDR: 02/22/2017
Date Made Active in Reports: 05/23/2017
Number of Days to Update: 90

Source: Santa Cruz County Environmental Health
Telephone: 831-464-2761
Last EDR Contact: 02/16/2021
Next Scheduled EDR Contact: 05/31/2021
Data Release Frequency: Varies

SHASTA COUNTY:

GOVERNMENT RECORDS SEARCHED / DATA CURRENCY TRACKING

CUPA SHASTA: CUPA Facility List Cupa Facility List.

Date of Government Version: 06/15/2017
Date Data Arrived at EDR: 06/19/2017
Date Made Active in Reports: 08/09/2017
Number of Days to Update: 51

Source: Shasta County Department of Resource Management
Telephone: 530-225-5789
Last EDR Contact: 02/16/2021
Next Scheduled EDR Contact: 05/31/2021
Data Release Frequency: Varies

SOLANO COUNTY:

LUST SOLANO: Leaking Underground Storage Tanks

A listing of leaking underground storage tank sites located in Solano county.

Date of Government Version: 06/04/2019
Date Data Arrived at EDR: 06/06/2019
Date Made Active in Reports: 08/13/2019
Number of Days to Update: 68

Source: Solano County Department of Environmental Management
Telephone: 707-784-6770
Last EDR Contact: 06/03/2019
Next Scheduled EDR Contact: 03/15/2021
Data Release Frequency: Quarterly

UST SOLANO: Underground Storage Tanks

Underground storage tank sites located in Solano county.

Date of Government Version: 12/03/2020
Date Data Arrived at EDR: 12/03/2020
Date Made Active in Reports: 02/18/2021
Number of Days to Update: 77

Source: Solano County Department of Environmental Management
Telephone: 707-784-6770
Last EDR Contact: 12/03/2020
Next Scheduled EDR Contact: 03/15/2021
Data Release Frequency: Quarterly

SONOMA COUNTY:

CUPA SONOMA: Cupa Facility List Cupa Facility list

Date of Government Version: 12/15/2020
Date Data Arrived at EDR: 12/16/2020
Date Made Active in Reports: 12/23/2020
Number of Days to Update: 7

Source: County of Sonoma Fire & Emergency Services Department
Telephone: 707-565-1174
Last EDR Contact: 12/15/2020
Next Scheduled EDR Contact: 04/05/2021
Data Release Frequency: Varies

LUST SONOMA: Leaking Underground Storage Tank Sites

A listing of leaking underground storage tank sites located in Sonoma county.

Date of Government Version: 09/18/2020
Date Data Arrived at EDR: 09/22/2020
Date Made Active in Reports: 12/14/2020
Number of Days to Update: 83

Source: Department of Health Services
Telephone: 707-565-6565
Last EDR Contact: 12/15/2020
Next Scheduled EDR Contact: 04/05/2021
Data Release Frequency: Quarterly

STANISLAUS COUNTY:

CUPA STANISLAUS: CUPA Facility List Cupa facility list

Date of Government Version: 10/01/2020
Date Data Arrived at EDR: 10/06/2020
Date Made Active in Reports: 12/22/2020
Number of Days to Update: 77

Source: Stanislaus County Department of Environmental Protection
Telephone: 209-525-6751
Last EDR Contact: 01/11/2021
Next Scheduled EDR Contact: 04/26/2021
Data Release Frequency: Varies

SUTTER COUNTY:

GOVERNMENT RECORDS SEARCHED / DATA CURRENCY TRACKING

UST SUTTER: Underground Storage Tanks

Underground storage tank sites located in Sutter county.

Date of Government Version: 11/23/2020
Date Data Arrived at EDR: 11/24/2020
Date Made Active in Reports: 02/10/2021
Number of Days to Update: 78

Source: Sutter County Environmental Health Services
Telephone: 530-822-7500
Last EDR Contact: 11/23/2020
Next Scheduled EDR Contact: 03/15/2021
Data Release Frequency: Semi-Annually

TEHAMA COUNTY:

CUPA TEHAMA: CUPA Facility List

Cupa facilities

Date of Government Version: 08/11/2020
Date Data Arrived at EDR: 08/12/2020
Date Made Active in Reports: 10/26/2020
Number of Days to Update: 75

Source: Tehama County Department of Environmental Health
Telephone: 530-527-8020
Last EDR Contact: 02/01/2021
Next Scheduled EDR Contact: 05/17/2021
Data Release Frequency: Varies

TRINITY COUNTY:

CUPA TRINITY: CUPA Facility List

Cupa facility list

Date of Government Version: 10/14/2020
Date Data Arrived at EDR: 10/15/2020
Date Made Active in Reports: 01/05/2021
Number of Days to Update: 82

Source: Department of Toxic Substances Control
Telephone: 760-352-0381
Last EDR Contact: 01/19/2021
Next Scheduled EDR Contact: 05/03/2021
Data Release Frequency: Varies

TULARE COUNTY:

CUPA TULARE: CUPA Facility List

Cupa program facilities

Date of Government Version: 10/30/2020
Date Data Arrived at EDR: 11/03/2020
Date Made Active in Reports: 01/20/2021
Number of Days to Update: 78

Source: Tulare County Environmental Health Services Division
Telephone: 559-624-7400
Last EDR Contact: 02/01/2021
Next Scheduled EDR Contact: 05/17/2021
Data Release Frequency: Varies

TUOLUMNE COUNTY:

CUPA TUOLUMNE: CUPA Facility List

Cupa facility list

Date of Government Version: 04/23/2018
Date Data Arrived at EDR: 04/25/2018
Date Made Active in Reports: 06/25/2018
Number of Days to Update: 61

Source: Division of Environmental Health
Telephone: 209-533-5633
Last EDR Contact: 01/19/2021
Next Scheduled EDR Contact: 05/03/2021
Data Release Frequency: Varies

VENTURA COUNTY:

GOVERNMENT RECORDS SEARCHED / DATA CURRENCY TRACKING

BWT VENTURA: Business Plan, Hazardous Waste Producers, and Operating Underground Tanks

The BWT list indicates by site address whether the Environmental Health Division has Business Plan (B), Waste Producer (W), and/or Underground Tank (T) information.

Date of Government Version: 09/28/2020	Source: Ventura County Environmental Health Division
Date Data Arrived at EDR: 10/22/2020	Telephone: 805-654-2813
Date Made Active in Reports: 01/12/2021	Last EDR Contact: 01/19/2021
Number of Days to Update: 82	Next Scheduled EDR Contact: 05/02/2021
	Data Release Frequency: Quarterly

LF VENTURA: Inventory of Illegal Abandoned and Inactive Sites

Ventura County Inventory of Closed, Illegal Abandoned, and Inactive Sites.

Date of Government Version: 12/01/2011	Source: Environmental Health Division
Date Data Arrived at EDR: 12/01/2011	Telephone: 805-654-2813
Date Made Active in Reports: 01/19/2012	Last EDR Contact: 12/21/2020
Number of Days to Update: 49	Next Scheduled EDR Contact: 04/12/2021
	Data Release Frequency: No Update Planned

LUST VENTURA: Listing of Underground Tank Cleanup Sites

Ventura County Underground Storage Tank Cleanup Sites (LUST).

Date of Government Version: 05/29/2008	Source: Environmental Health Division
Date Data Arrived at EDR: 06/24/2008	Telephone: 805-654-2813
Date Made Active in Reports: 07/31/2008	Last EDR Contact: 02/08/2021
Number of Days to Update: 37	Next Scheduled EDR Contact: 05/24/2021
	Data Release Frequency: No Update Planned

MED WASTE VENTURA: Medical Waste Program List

To protect public health and safety and the environment from potential exposure to disease causing agents, the Environmental Health Division Medical Waste Program regulates the generation, handling, storage, treatment and disposal of medical waste throughout the County.

Date of Government Version: 09/28/2020	Source: Ventura County Resource Management Agency
Date Data Arrived at EDR: 10/22/2020	Telephone: 805-654-2813
Date Made Active in Reports: 01/12/2021	Last EDR Contact: 01/20/2021
Number of Days to Update: 82	Next Scheduled EDR Contact: 05/03/2021
	Data Release Frequency: Quarterly

UST VENTURA: Underground Tank Closed Sites List

Ventura County Operating Underground Storage Tank Sites (UST)/Underground Tank Closed Sites List.

Date of Government Version: 08/26/2020	Source: Environmental Health Division
Date Data Arrived at EDR: 09/08/2020	Telephone: 805-654-2813
Date Made Active in Reports: 12/01/2020	Last EDR Contact: 12/08/2020
Number of Days to Update: 84	Next Scheduled EDR Contact: 03/22/2021
	Data Release Frequency: Quarterly

YOLO COUNTY:

UST YOLO: Underground Storage Tank Comprehensive Facility Report

Underground storage tank sites located in Yolo county.

Date of Government Version: 12/21/2020	Source: Yolo County Department of Health
Date Data Arrived at EDR: 12/23/2020	Telephone: 530-666-8646
Date Made Active in Reports: 01/04/2021	Last EDR Contact: 12/20/2020
Number of Days to Update: 12	Next Scheduled EDR Contact: 04/11/2021
	Data Release Frequency: Annually

YUBA COUNTY:

GOVERNMENT RECORDS SEARCHED / DATA CURRENCY TRACKING

CUPA YUBA: CUPA Facility List

CUPA facility listing for Yuba County.

Date of Government Version: 01/26/2021
Date Data Arrived at EDR: 01/28/2021
Date Made Active in Reports: 02/03/2021
Number of Days to Update: 6

Source: Yuba County Environmental Health Department
Telephone: 530-749-7523
Last EDR Contact: 01/25/2021
Next Scheduled EDR Contact: 05/10/2021
Data Release Frequency: Varies

OTHER DATABASE(S)

Depending on the geographic area covered by this report, the data provided in these specialty databases may or may not be complete. For example, the existence of wetlands information data in a specific report does not mean that all wetlands in the area covered by the report are included. Moreover, the absence of any reported wetlands information does not necessarily mean that wetlands do not exist in the area covered by the report.

CT MANIFEST: Hazardous Waste Manifest Data

Facility and manifest data. Manifest is a document that lists and tracks hazardous waste from the generator through transporters to a tsd facility.

Date of Government Version: 08/10/2020
Date Data Arrived at EDR: 10/20/2020
Date Made Active in Reports: 11/02/2020
Number of Days to Update: 13

Source: Department of Energy & Environmental Protection
Telephone: 860-424-3375
Last EDR Contact: 02/12/2021
Next Scheduled EDR Contact: 05/24/2021
Data Release Frequency: No Update Planned

NJ MANIFEST: Manifest Information

Hazardous waste manifest information.

Date of Government Version: 12/31/2018
Date Data Arrived at EDR: 04/10/2019
Date Made Active in Reports: 05/16/2019
Number of Days to Update: 36

Source: Department of Environmental Protection
Telephone: N/A
Last EDR Contact: 01/08/2021
Next Scheduled EDR Contact: 04/19/2021
Data Release Frequency: Annually

NY MANIFEST: Facility and Manifest Data

Manifest is a document that lists and tracks hazardous waste from the generator through transporters to a TSD facility.

Date of Government Version: 01/01/2019
Date Data Arrived at EDR: 04/29/2020
Date Made Active in Reports: 07/10/2020
Number of Days to Update: 72

Source: Department of Environmental Conservation
Telephone: 518-402-8651
Last EDR Contact: 01/29/2021
Next Scheduled EDR Contact: 05/10/2021
Data Release Frequency: Quarterly

PA MANIFEST: Manifest Information

Hazardous waste manifest information.

Date of Government Version: 06/30/2018
Date Data Arrived at EDR: 07/19/2019
Date Made Active in Reports: 09/10/2019
Number of Days to Update: 53

Source: Department of Environmental Protection
Telephone: 717-783-8990
Last EDR Contact: 01/11/2021
Next Scheduled EDR Contact: 04/26/2021
Data Release Frequency: Annually

RI MANIFEST: Manifest information

Hazardous waste manifest information

Date of Government Version: 12/31/2018
Date Data Arrived at EDR: 10/02/2019
Date Made Active in Reports: 12/10/2019
Number of Days to Update: 69

Source: Department of Environmental Management
Telephone: 401-222-2797
Last EDR Contact: 02/09/2021
Next Scheduled EDR Contact: 05/31/2021
Data Release Frequency: Annually

GOVERNMENT RECORDS SEARCHED / DATA CURRENCY TRACKING

WI MANIFEST: Manifest Information

Hazardous waste manifest information.

Date of Government Version: 05/31/2018
Date Data Arrived at EDR: 06/19/2019
Date Made Active in Reports: 09/03/2019
Number of Days to Update: 76

Source: Department of Natural Resources
Telephone: N/A
Last EDR Contact: 12/03/2020
Next Scheduled EDR Contact: 03/22/2021
Data Release Frequency: Annually

Oil/Gas Pipelines

Source: Endeavor Business Media

Petroleum Bundle (Crude Oil, Refined Products, Petrochemicals, Gas Liquids (LPG/NGL), and Specialty Gases (Miscellaneous)) N = Natural Gas Bundle (Natural Gas, Gas Liquids (LPG/NGL), and Specialty Gases (Miscellaneous)). This map includes information copyrighted by Endeavor Business Media. This information is provided on a best effort basis and Endeavor Business Media does not guarantee its accuracy nor warrant its fitness for any particular purpose. Such information has been reprinted with the permission of Endeavor Business Media.

Electric Power Transmission Line Data

Source: Endeavor Business Media

This map includes information copyrighted by Endeavor Business Media. This information is provided on a best effort basis and Endeavor Business Media does not guarantee its accuracy nor warrant its fitness for any particular purpose. Such information has been reprinted with the permission of Endeavor Business Media.

Sensitive Receptors: There are individuals deemed sensitive receptors due to their fragile immune systems and special sensitivity to environmental discharges. These sensitive receptors typically include the elderly, the sick, and children. While the location of all sensitive receptors cannot be determined, EDR indicates those buildings and facilities - schools, daycares, hospitals, medical centers, and nursing homes - where individuals who are sensitive receptors are likely to be located.

AHA Hospitals:

Source: American Hospital Association, Inc.

Telephone: 312-280-5991

The database includes a listing of hospitals based on the American Hospital Association's annual survey of hospitals.

Medical Centers: Provider of Services Listing

Source: Centers for Medicare & Medicaid Services

Telephone: 410-786-3000

A listing of hospitals with Medicare provider number, produced by Centers of Medicare & Medicaid Services, a federal agency within the U.S. Department of Health and Human Services.

Nursing Homes

Source: National Institutes of Health

Telephone: 301-594-6248

Information on Medicare and Medicaid certified nursing homes in the United States.

Public Schools

Source: National Center for Education Statistics

Telephone: 202-502-7300

The National Center for Education Statistics' primary database on elementary and secondary public education in the United States. It is a comprehensive, annual, national statistical database of all public elementary and secondary schools and school districts, which contains data that are comparable across all states.

Private Schools

Source: National Center for Education Statistics

Telephone: 202-502-7300

The National Center for Education Statistics' primary database on private school locations in the United States.

Daycare Centers: Licensed Facilities

Source: Department of Social Services

Telephone: 916-657-4041

Flood Zone Data: This data was obtained from the Federal Emergency Management Agency (FEMA). It depicts 100-year and 500-year flood zones as defined by FEMA. It includes the National Flood Hazard Layer (NFHL) which incorporates Flood Insurance Rate Map (FIRM) data and Q3 data from FEMA in areas not covered by NFHL.

Source: FEMA

Telephone: 877-336-2627

Date of Government Version: 2003, 2015

GOVERNMENT RECORDS SEARCHED / DATA CURRENCY TRACKING

NWI: National Wetlands Inventory. This data, available in select counties across the country, was obtained by EDR in 2002, 2005 and 2010 from the U.S. Fish and Wildlife Service.

State Wetlands Data: Wetland Inventory
Source: Department of Fish and Wildlife
Telephone: 916-445-0411

Current USGS 7.5 Minute Topographic Map
Source: U.S. Geological Survey

STREET AND ADDRESS INFORMATION

© 2015 TomTom North America, Inc. All rights reserved. This material is proprietary and the subject of copyright protection and other intellectual property rights owned by or licensed to Tele Atlas North America, Inc. The use of this material is subject to the terms of a license agreement. You will be held liable for any unauthorized copying or disclosure of this material.

GEOCHECK[®] - PHYSICAL SETTING SOURCE ADDENDUM

TARGET PROPERTY ADDRESS

QUARRY ROAD
5780 QUARRY RD
BONITA, CA 91902

TARGET PROPERTY COORDINATES

Latitude (North):	32.688152 - 32° 41' 17.35"
Longitude (West):	117.014905 - 117° 0' 53.66"
Universal Tranverse Mercator:	Zone 11
UTM X (Meters):	498602.7
UTM Y (Meters):	3616526.2
Elevation:	178 ft. above sea level

USGS TOPOGRAPHIC MAP

Target Property Map:	5629176 NATIONAL CITY, CA
Version Date:	2012

East Map:	5629178 JAMUL MOUNTAINS, CA
Version Date:	2012

EDR's GeoCheck Physical Setting Source Addendum is provided to assist the environmental professional in forming an opinion about the impact of potential contaminant migration.

Assessment of the impact of contaminant migration generally has two principle investigative components:

1. Groundwater flow direction, and
2. Groundwater flow velocity.

Groundwater flow direction may be impacted by surface topography, hydrology, hydrogeology, characteristics of the soil, and nearby wells. Groundwater flow velocity is generally impacted by the nature of the geologic strata.

GEOCHECK® - PHYSICAL SETTING SOURCE SUMMARY

GROUNDWATER FLOW DIRECTION INFORMATION

Groundwater flow direction for a particular site is best determined by a qualified environmental professional using site-specific well data. If such data is not reasonably ascertainable, it may be necessary to rely on other sources of information, such as surface topographic information, hydrologic information, hydrogeologic data collected on nearby properties, and regional groundwater flow information (from deep aquifers).

TOPOGRAPHIC INFORMATION

Surface topography may be indicative of the direction of surficial groundwater flow. This information can be used to assist the environmental professional in forming an opinion about the impact of nearby contaminated properties or, should contamination exist on the target property, what downgradient sites might be impacted.

TARGET PROPERTY TOPOGRAPHY

General Topographic Gradient: General SSW

SURROUNDING TOPOGRAPHY: ELEVATION PROFILES

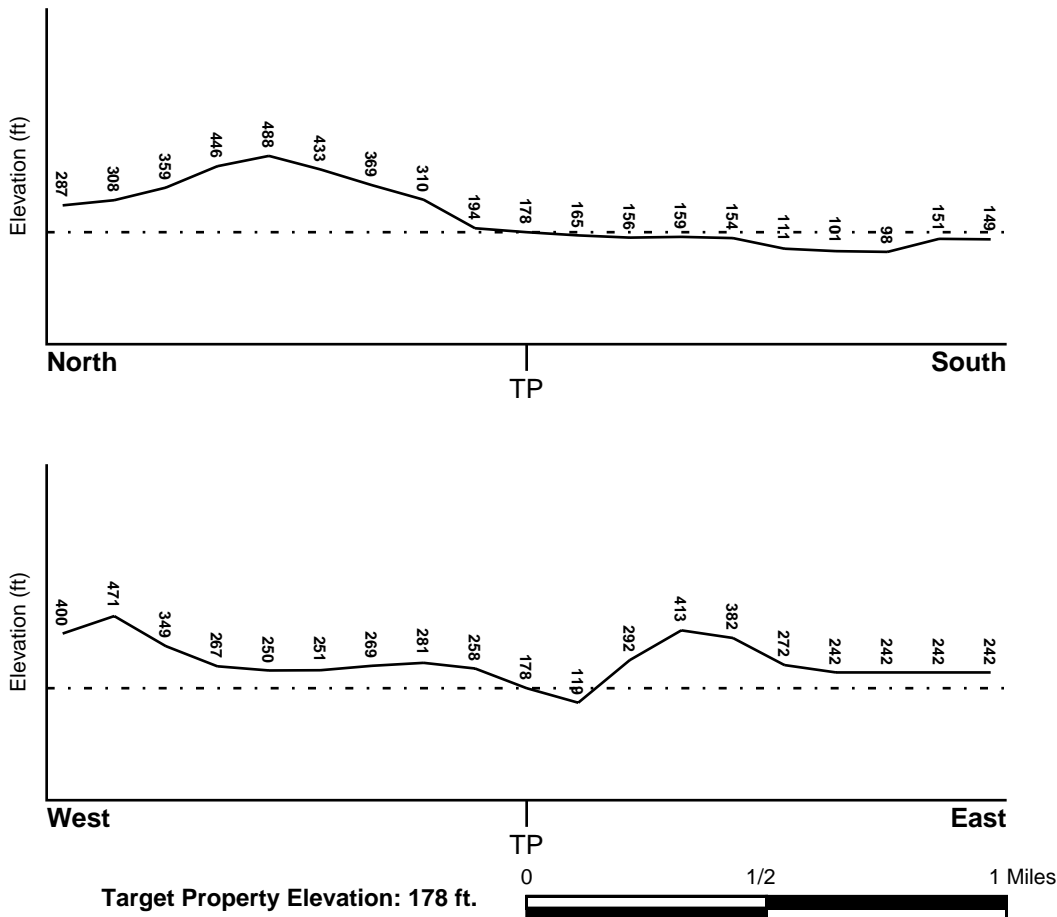

Source: Topography has been determined from the USGS 7.5' Digital Elevation Model and should be evaluated on a relative (not an absolute) basis. Relative elevation information between sites of close proximity should be field verified.

GEOCHECK® - PHYSICAL SETTING SOURCE SUMMARY

HYDROLOGIC INFORMATION

Surface water can act as a hydrologic barrier to groundwater flow. Such hydrologic information can be used to assist the environmental professional in forming an opinion about the impact of nearby contaminated properties or, should contamination exist on the target property, what downgradient sites might be impacted.

Refer to the Physical Setting Source Map following this summary for hydrologic information (major waterways and bodies of water).

FEMA FLOOD ZONE

<u>Flood Plain Panel at Target Property</u>	<u>FEMA Source Type</u>
06073C1910G	FEMA FIRM Flood data
<u>Additional Panels in search area:</u>	<u>FEMA Source Type</u>
06073C1930G	FEMA FIRM Flood data
06073C1908G	FEMA FIRM Flood data
06073C1916G	FEMA FIRM Flood data
06073C1917G	FEMA FIRM Flood data
06073C1936G	FEMA FIRM Flood data

NATIONAL WETLAND INVENTORY

<u>NWI Quad at Target Property</u> NATIONAL CITY	<u>NWI Electronic Data Coverage</u> YES - refer to the Overview Map and Detail Map
---	---

HYDROGEOLOGIC INFORMATION

Hydrogeologic information obtained by installation of wells on a specific site can often be an indicator of groundwater flow direction in the immediate area. Such hydrogeologic information can be used to assist the environmental professional in forming an opinion about the impact of nearby contaminated properties or, should contamination exist on the target property, what downgradient sites might be impacted.

Site-Specific Hydrogeological Data*:

Search Radius:	1.25 miles
Status:	Not found

AQUIFLOW®

Search Radius: 1.000 Mile.

EDR has developed the AQUIFLOW Information System to provide data on the general direction of groundwater flow at specific points. EDR has reviewed reports submitted by environmental professionals to regulatory authorities at select sites and has extracted the date of the report, groundwater flow direction as determined hydrogeologically, and the depth to water table.

<u>MAP ID</u>	<u>LOCATION FROM TP</u>	<u>GENERAL DIRECTION GROUNDWATER FLOW</u>
32	1/2 - 1 Mile North	SSE
1G	1/2 - 1 Mile North	SSE

For additional site information, refer to Physical Setting Source Map Findings.

GEOCHECK® - PHYSICAL SETTING SOURCE SUMMARY

GROUNDWATER FLOW VELOCITY INFORMATION

Groundwater flow velocity information for a particular site is best determined by a qualified environmental professional using site specific geologic and soil strata data. If such data are not reasonably ascertainable, it may be necessary to rely on other sources of information, including geologic age identification, rock stratigraphic unit and soil characteristics data collected on nearby properties and regional soil information. In general, contaminant plumes move more quickly through sandy-gravelly types of soils than silty-clayey types of soils.

GEOLOGIC INFORMATION IN GENERAL AREA OF TARGET PROPERTY

Geologic information can be used by the environmental professional in forming an opinion about the relative speed at which contaminant migration may be occurring.

ROCK STRATIGRAPHIC UNIT

Era:	Cenozoic
System:	Tertiary
Series:	Pliocene
Code:	Tp (<i>decoded above as Era, System & Series</i>)

GEOLOGIC AGE IDENTIFICATION

Category: Stratified Sequence

Geologic Age and Rock Stratigraphic Unit Source: P.G. Schruben, R.E. Arndt and W.J. Bawiec, Geology of the Conterminous U.S. at 1:2,500,000 Scale - a digital representation of the 1974 P.B. King and H.M. Beikman Map, USGS Digital Data Series DDS - 11 (1994).

SSURGO SOIL MAP - 6374743.2s

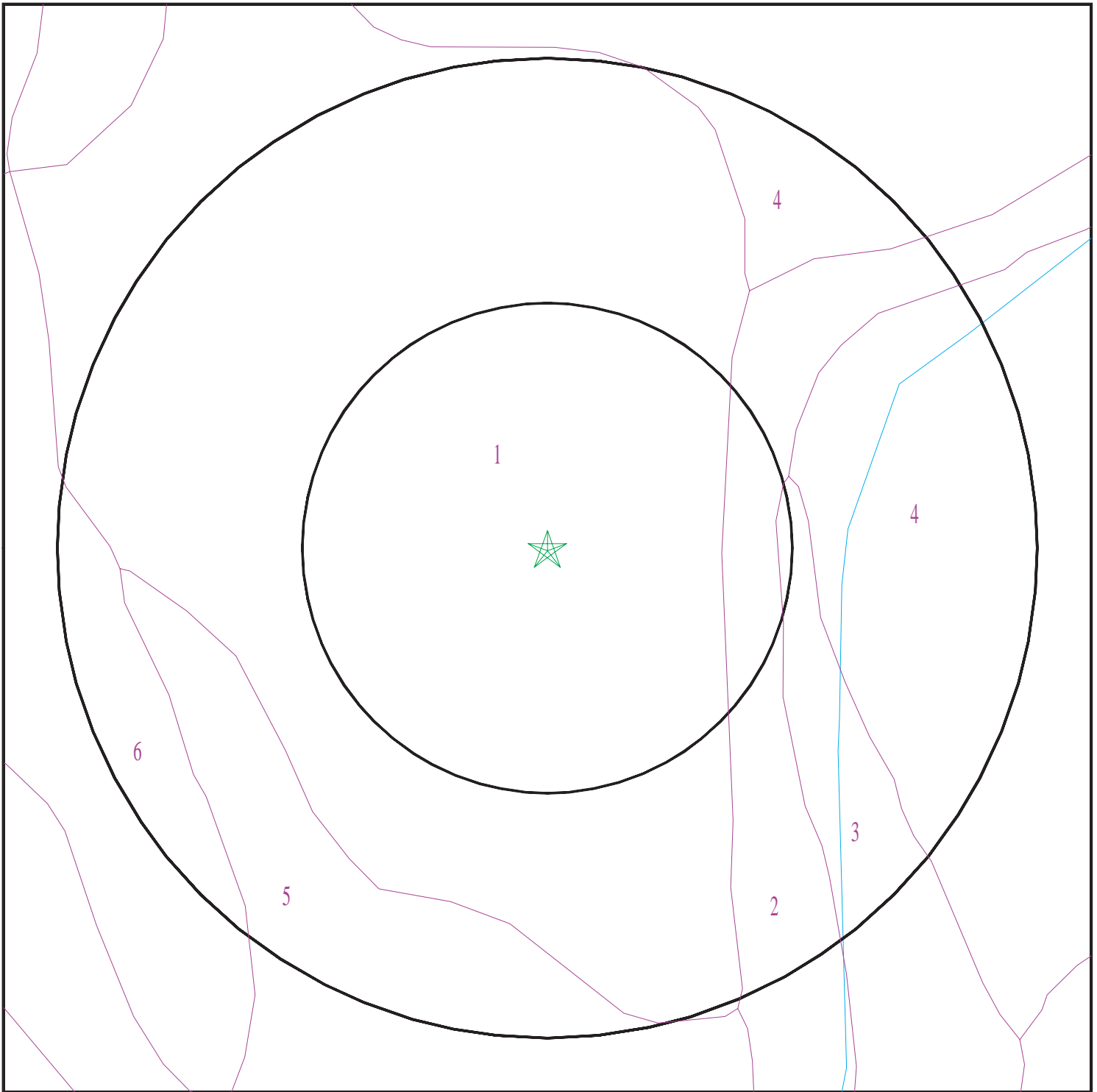

- ★ Target Property
- SSURGO Soil
- Water



SITE NAME: Quarry Road
ADDRESS: 5780 QUARRY RD
BONITA CA 91902
LAT/LONG: 32.688152 / 117.014905

CLIENT: Geocon Env. Consultants, Inc.
CONTACT: Mitchell Wagner
INQUIRY #: 6374743.2s
DATE: February 19, 2021 5:47 pm

GEOCHECK® - PHYSICAL SETTING SOURCE SUMMARY

DOMINANT SOIL COMPOSITION IN GENERAL AREA OF TARGET PROPERTY

The U.S. Department of Agriculture's (USDA) Soil Conservation Service (SCS) leads the National Cooperative Soil Survey (NCSS) and is responsible for collecting, storing, maintaining and distributing soil survey information for privately owned lands in the United States. A soil map in a soil survey is a representation of soil patterns in a landscape. The following information is based on Soil Conservation Service SSURGO data.

Soil Map ID: 1

Soil Component Name: AULD

Soil Surface Texture: clay

Hydrologic Group: Class D - Very slow infiltration rates. Soils are clayey, have a high water table, or are shallow to an impervious layer.

Soil Drainage Class: Well drained

Hydric Status: Not hydric

Corrosion Potential - Uncoated Steel: High

Depth to Bedrock Min: > 0 inches

Depth to Watertable Min: > 0 inches

Soil Layer Information							
Layer	Boundary		Soil Texture Class	Classification		Saturated hydraulic conductivity micro m/sec	Soil Reaction (pH)
	Upper	Lower		AASHTO Group	Unified Soil		
1	0 inches	53 inches	clay	Silt-Clay Materials (more than 35 pct. passing No. 200), Clayey Soils.	Not reported	Max: Min:	Max: Min:
2	53 inches	53 inches	weathered bedrock	Silt-Clay Materials (more than 35 pct. passing No. 200), Clayey Soils.	Not reported	Max: Min:	Max: Min:

Soil Map ID: 2

Soil Component Name: RIVERWASH

Soil Surface Texture: gravelly coarse sand

Hydrologic Group: Class D - Very slow infiltration rates. Soils are clayey, have a high water table, or are shallow to an impervious layer.

Soil Drainage Class: Excessively drained

GEOCHECK® - PHYSICAL SETTING SOURCE SUMMARY

Hydric Status: All hydric

Corrosion Potential - Uncoated Steel: Not Reported

Depth to Bedrock Min: > 0 inches

Depth to Watertable Min: > 168 inches

Soil Layer Information							
Layer	Boundary		Soil Texture Class	Classification		Saturated hydraulic conductivity micro m/sec	Soil Reaction (pH)
	Upper	Lower		AASHTO Group	Unified Soil		
1	0 inches	5 inches	gravelly coarse sand	Granular materials (35 pct. or less passing No. 200), Stone Fragments, Gravel and Sand.	COARSE-GRAINED SOILS, Gravels, Clean Gravels, Well-graded gravel.	Max: 141 Min: 42	Max: Min:
2	5 inches	59 inches	stratified extremely gravelly coarse sand to gravelly sand	Granular materials (35 pct. or less passing No. 200), Stone Fragments, Gravel and Sand.	COARSE-GRAINED SOILS, Gravels, Clean Gravels, Well-graded gravel.	Max: 141 Min: 42	Max: Min:

Soil Map ID: 3

Soil Component Name: TUJUNGA

Soil Surface Texture: sand

Hydrologic Group: Class A - High infiltration rates. Soils are deep, well drained to excessively drained sands and gravels.

Soil Drainage Class: Somewhat excessively drained

Hydric Status: Partially hydric

Corrosion Potential - Uncoated Steel: Moderate

Depth to Bedrock Min: > 0 inches

Depth to Watertable Min: > 0 inches

GEOCHECK® - PHYSICAL SETTING SOURCE SUMMARY

Soil Layer Information							
Layer	Boundary		Soil Texture Class	Classification		Saturated hydraulic conductivity micro m/sec	Soil Reaction (pH)
	Upper	Lower		AASHTO Group	Unified Soil		
1	0 inches	14 inches	sand	Granular materials (35 pct. or less passing No. 200), Stone Fragments, Gravel and Sand.	COARSE-GRAINED SOILS, Sands, Clean Sands, Well-graded sand. COARSE-GRAINED SOILS, Sands, Sands with fines, Silty Sand.	Max: 141 Min: 42	Max: 7.8 Min: 6.6
2	14 inches	33 inches	loamy sand	Granular materials (35 pct. or less passing No. 200), Stone Fragments, Gravel and Sand.	COARSE-GRAINED SOILS, Sands, Clean Sands, Well-graded sand. COARSE-GRAINED SOILS, Sands, Sands with fines, Silty Sand.	Max: 141 Min: 42	Max: 7.8 Min: 6.6
3	33 inches	59 inches	stratified gravelly sand to gravelly loamy sand	Granular materials (35 pct. or less passing No. 200), Stone Fragments, Gravel and Sand.	COARSE-GRAINED SOILS, Sands, Clean Sands, Well-graded sand. COARSE-GRAINED SOILS, Sands, Sands with fines, Silty Sand.	Max: 141 Min: 42	Max: 7.8 Min: 6.6

Soil Map ID: 4

Soil Component Name: SAN MIGUEL

Soil Surface Texture: silt loam

Hydrologic Group: Class D - Very slow infiltration rates. Soils are clayey, have a high water table, or are shallow to an impervious layer.

Soil Drainage Class: Well drained

Hydric Status: Not hydric

Corrosion Potential - Uncoated Steel: High

Depth to Bedrock Min: > 58 inches

Depth to Watertable Min: > 0 inches

GEOCHECK® - PHYSICAL SETTING SOURCE SUMMARY

Soil Layer Information							
Layer	Boundary		Soil Texture Class	Classification		Saturated hydraulic conductivity micro m/sec	Soil Reaction (pH)
	Upper	Lower		AASHTO Group	Unified Soil		
1	0 inches	7 inches	silt loam	Silt-Clay Materials (more than 35 pct. passing No. 200), Silty Soils.	Not reported	Max: Min:	Max: Min:
2	7 inches	18 inches	clay loam	Silt-Clay Materials (more than 35 pct. passing No. 200), Silty Soils.	Not reported	Max: Min:	Max: Min:
3	18 inches	22 inches	gravelly clay loam	Silt-Clay Materials (more than 35 pct. passing No. 200), Silty Soils.	Not reported	Max: Min:	Max: Min:
4	22 inches	27 inches	unweathered bedrock	Silt-Clay Materials (more than 35 pct. passing No. 200), Silty Soils.	Not reported	Max: Min:	Max: Min:

Soil Map ID: 5

Soil Component Name: HUERHUERO

Soil Surface Texture: loam

Hydrologic Group: Class D - Very slow infiltration rates. Soils are clayey, have a high water table, or are shallow to an impervious layer.

Soil Drainage Class: Moderately well drained

Hydric Status: Not hydric

Corrosion Potential - Uncoated Steel: High

Depth to Bedrock Min: > 0 inches

Depth to Watertable Min: > 0 inches

GEOCHECK® - PHYSICAL SETTING SOURCE SUMMARY

Soil Layer Information							
Layer	Boundary		Soil Texture Class	Classification		Saturated hydraulic conductivity micro m/sec	Soil Reaction (pH)
	Upper	Lower		AASHTO Group	Unified Soil		
1	0 inches	9 inches	loam	Silt-Clay Materials (more than 35 pct. passing No. 200), Silty Soils.	COARSE-GRAINED SOILS, Sands, Sands with fines, Clayey sand. COARSE-GRAINED SOILS, Sands, Sands with fines, Silty Sand.	Max: 4 Min: 1.4	Max: 8.4 Min: 7.4
2	9 inches	50 inches	clay loam	Silt-Clay Materials (more than 35 pct. passing No. 200), Silty Soils.	COARSE-GRAINED SOILS, Sands, Sands with fines, Clayey sand. COARSE-GRAINED SOILS, Sands, Sands with fines, Silty Sand.	Max: 4 Min: 1.4	Max: 8.4 Min: 7.4
3	50 inches	59 inches	stratified sand to sandy loam	Silt-Clay Materials (more than 35 pct. passing No. 200), Silty Soils.	COARSE-GRAINED SOILS, Sands, Sands with fines, Clayey sand. COARSE-GRAINED SOILS, Sands, Sands with fines, Silty Sand.	Max: 4 Min: 1.4	Max: 8.4 Min: 7.4

Soil Map ID: 6

Soil Component Name: OLIVENHAIN

Soil Surface Texture: cobbly loam

Hydrologic Group: Class D - Very slow infiltration rates. Soils are clayey, have a high water table, or are shallow to an impervious layer.

Soil Drainage Class: Well drained

Hydric Status: Partially hydric

Corrosion Potential - Uncoated Steel: Moderate

Depth to Bedrock Min: > 0 inches

Depth to Watertable Min: > 0 inches

GEOCHECK® - PHYSICAL SETTING SOURCE SUMMARY

Soil Layer Information							
Layer	Boundary		Soil Texture Class	Classification		Saturated hydraulic conductivity micro m/sec	Soil Reaction (pH)
	Upper	Lower		AASHTO Group	Unified Soil		
1	0 inches	9 inches	cobbly loam	Silt-Clay Materials (more than 35 pct. passing No. 200), Silty Soils.	FINE-GRAINED SOILS, Silts and Clays (liquid limit less than 50%), Lean Clay Soils.	Max: 14 Min: 4	Max: 5.5 Min: 5.1
2	9 inches	27 inches	very cobbly clay	Silt-Clay Materials (more than 35 pct. passing No. 200), Silty Soils.	FINE-GRAINED SOILS, Silts and Clays (liquid limit less than 50%), Lean Clay Soils.	Max: 14 Min: 4	Max: 5.5 Min: 5.1
3	27 inches	44 inches	cobbly loam	Silt-Clay Materials (more than 35 pct. passing No. 200), Silty Soils.	FINE-GRAINED SOILS, Silts and Clays (liquid limit less than 50%), Lean Clay Soils.	Max: 14 Min: 4	Max: 5.5 Min: 5.1

LOCAL / REGIONAL WATER AGENCY RECORDS

EDR Local/Regional Water Agency records provide water well information to assist the environmental professional in assessing sources that may impact ground water flow direction, and in forming an opinion about the impact of contaminant migration on nearby drinking water wells.

WELL SEARCH DISTANCE INFORMATION

<u>DATABASE</u>	<u>SEARCH DISTANCE (miles)</u>
Federal USGS	1.000
Federal FRDS PWS	Nearest PWS within 1 mile
State Database	1.000

FEDERAL USGS WELL INFORMATION

<u>MAP ID</u>	<u>WELL ID</u>	<u>LOCATION FROM TP</u>
1	USGS40000129389	1/8 - 1/4 Mile SE
A3	USGS40000129382	1/2 - 1 Mile SSE
A4	USGS40000129381	1/2 - 1 Mile SSE
7	USGS40000129380	1/2 - 1 Mile South
C21	USGS40000129379	1/2 - 1 Mile South

GEOCHECK® - PHYSICAL SETTING SOURCE SUMMARY

FEDERAL USGS WELL INFORMATION

<u>MAP ID</u>	<u>WELL ID</u>	<u>LOCATION FROM TP</u>
26	USGS40000129378	1/2 - 1 Mile SSW

FEDERAL FRDS PUBLIC WATER SUPPLY SYSTEM INFORMATION

<u>MAP ID</u>	<u>WELL ID</u>	<u>LOCATION FROM TP</u>
No PWS System Found		

Note: PWS System location is not always the same as well location.

STATE DATABASE WELL INFORMATION

<u>MAP ID</u>	<u>WELL ID</u>	<u>LOCATION FROM TP</u>
A2	CADWR8000000063	1/2 - 1 Mile South
A5	CAUSGSN00000924	1/2 - 1 Mile SSE
6	CAEDF0000142244	1/2 - 1 Mile WNW
8	CAEDF0000139208	1/2 - 1 Mile WNW
B9	CAEDF0000127356	1/2 - 1 Mile NNW
B10	CAEDF0000020735	1/2 - 1 Mile NNW
B11	CAEDF0000088731	1/2 - 1 Mile NNW
B12	CAEDF0000084033	1/2 - 1 Mile NNW
B13	CAEDF0000010894	1/2 - 1 Mile NNW
B14	CAEDF0000125303	1/2 - 1 Mile NNW
B15	CAEDF0000141026	1/2 - 1 Mile NNW
B16	CAEDF0000040070	1/2 - 1 Mile NNW
B17	CAEDF0000137324	1/2 - 1 Mile NNW
B18	CAEDF0000119700	1/2 - 1 Mile NNW
B19	CAEDF0000063686	1/2 - 1 Mile NNW
B20	CAEDF0000079902	1/2 - 1 Mile NNW
C22	CAUSGSN00012135	1/2 - 1 Mile South
B23	CAEDF0000111763	1/2 - 1 Mile NNW
D24	CAEDF0000049901	1/2 - 1 Mile West
D25	CAPFAS000000894	1/2 - 1 Mile West
27	CADWR0000010311	1/2 - 1 Mile South
28	CAEDF0000069025	1/2 - 1 Mile WNW
E29	CADWR0000024507	1/2 - 1 Mile SSW
E30	CADWR0000001129	1/2 - 1 Mile SSW
31	CADWR0000007596	1/2 - 1 Mile SE
F33	CAEDF0000129098	1/2 - 1 Mile WNW
F34	CAPFAS000001678	1/2 - 1 Mile WNW

PHYSICAL SETTING SOURCE MAP - 6374743.2s



- County Boundary
- Major Roads
- Contour Lines
- Earthquake Fault Lines
- Earthquake epicenter, Richter 5 or greater
- Water Wells
- Public Water Supply Wells
- Cluster of Multiple Icons

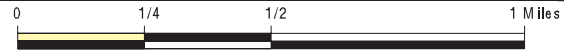

- Groundwater Flow Direction
- Indeterminate Groundwater Flow at Location
- Groundwater Flow Varies at Location
- Closest Hydrogeological Data
- Oil, gas or related wells



SITE NAME: Quarry Road
 ADDRESS: 5780 QUARRY RD
 BONITA CA 91902
 LAT/LONG: 32.688152 / 117.014905

CLIENT: Geocon Env. Consultants, Inc.
 CONTACT: Mitchell Wagner
 INQUIRY #: 6374743.2s
 DATE: February 19, 2021 5:47 pm

GEOCHECK® - PHYSICAL SETTING SOURCE MAP FINDINGS

Map ID
 Direction
 Distance
 Elevation

Database EDR ID Number

1
SE
1/8 - 1/4 Mile
Lower

FED USGS USGS40000129389

Organization ID:	USGS-CA		
Organization Name:	USGS California Water Science Center		
Monitor Location:	017S001W17N001S	Type:	Well
Description:	Not Reported	HUC:	Not Reported
Drainage Area:	Not Reported	Drainage Area Units:	Not Reported
Contrib Drainage Area:	Not Reported	Contrib Drainage Area Unts:	Not Reported
Aquifer:	California Coastal Basin aquifers		
Formation Type:	Not Reported	Aquifer Type:	Not Reported
Construction Date:	Not Reported	Well Depth:	Not Reported
Well Depth Units:	Not Reported	Well Hole Depth:	Not Reported
Well Hole Depth Units:	Not Reported		

A2
South
1/2 - 1 Mile
Lower

CA WELLS CADWR8000000063

State Well #:	17S02W20E001S	Station ID:	18485
Well Name:	Not Reported	Well Use:	Unknown
Well Type:	Unknown	Well Depth:	0
Basin Name:	Sweetwater Valley *Removed by Merge*		
Well Completion Rpt #:	Not Reported		

A3
SSE
1/2 - 1 Mile
Lower

FED USGS USGS40000129382

Organization ID:	USGS-CA		
Organization Name:	USGS California Water Science Center		
Monitor Location:	017S002W20E001S	Type:	Well
Description:	Not Reported	HUC:	18070304
Drainage Area:	Not Reported	Drainage Area Units:	Not Reported
Contrib Drainage Area:	Not Reported	Contrib Drainage Area Unts:	Not Reported
Aquifer:	California Coastal Basin aquifers		
Formation Type:	Not Reported	Aquifer Type:	Not Reported
Construction Date:	Not Reported	Well Depth:	Not Reported
Well Depth Units:	Not Reported	Well Hole Depth:	Not Reported
Well Hole Depth Units:	Not Reported		

Ground water levels,Number of Measurements:	1	Level reading date:	1978-12-07
Feet below surface:	8.75	Feet to sea level:	Not Reported
Note:	Not Reported		

GEOCHECK® - PHYSICAL SETTING SOURCE MAP FINDINGS

Map ID
Direction
Distance
Elevation

Database EDR ID Number

A4
SSE
1/2 - 1 Mile
Lower

FED USGS USGS40000129381

Organization ID:	USGS-CA		
Organization Name:	USGS California Water Science Center		
Monitor Location:	017S001W20E003S	Type:	Well
Description:	Not Reported	HUC:	Not Reported
Drainage Area:	Not Reported	Drainage Area Units:	Not Reported
Contrib Drainage Area:	Not Reported	Contrib Drainage Area Unts:	Not Reported
Aquifer:	California Coastal Basin aquifers		
Formation Type:	Not Reported	Aquifer Type:	Not Reported
Construction Date:	Not Reported	Well Depth:	Not Reported
Well Depth Units:	Not Reported	Well Hole Depth:	Not Reported
Well Hole Depth Units:	Not Reported		

A5
SSE
1/2 - 1 Mile
Lower

CA WELLS CAUSGSN00000924

Well ID:	USGS-324045117004501	Well Type:	UNK
Source:	United States Geological Survey		
Other Name:	USGS-324045117004501	GAMA PFAS Testing:	Not Reported
Groundwater Quality Data:	https://gamagroundwater.waterboards.ca.gov/gama/gamamap/public/GamaDataDisplay.asp?dataset=USGSNEW&samp_date=&global_id=&assigned_name=USGS-324045117004501&store_num=		
GeoTracker Data:	Not Reported		

6
WNW
1/2 - 1 Mile
Higher

CA WELLS CAEDF0000142244

Well ID:	L10004532342-HIGW-2	Well Type:	MONITORING
Source:	EDF	Other Name:	HIGW-2
GAMA PFAS Testing:	Not Reported		
Groundwater Quality Data:	https://gamagroundwater.waterboards.ca.gov/gama/gamamap/public/GamaDataDisplay.asp?dataset=EDF&samp_date=&global_id=L10004532342&assigned_name=HIGW-2&store_num=		
GeoTracker Data:	https://geotracker.waterboards.ca.gov/profile_report.asp?cmd=MWEDFResults&global_id=L10004532342&assigned_name=HIGW-2		

7
South
1/2 - 1 Mile
Lower

FED USGS USGS40000129380

Organization ID:	USGS-CA		
Organization Name:	USGS California Water Science Center		
Monitor Location:	017S001W20E001S	Type:	Well
Description:	Not Reported	HUC:	Not Reported
Drainage Area:	Not Reported	Drainage Area Units:	Not Reported
Contrib Drainage Area:	Not Reported	Contrib Drainage Area Unts:	Not Reported
Aquifer:	California Coastal Basin aquifers		

GEOCHECK® - PHYSICAL SETTING SOURCE MAP FINDINGS

Formation Type:	Not Reported	Aquifer Type:	Not Reported
Construction Date:	19960326	Well Depth:	46.5
Well Depth Units:	ft	Well Hole Depth:	52
Well Hole Depth Units:	ft		

8
WNW
1/2 - 1 Mile
Higher

CA WELLS CAEDF0000139208

Well ID:	L10004532342-HIGW-1	Well Type:	MONITORING
Source:	EDF	Other Name:	HIGW-1
GAMA PFAS Testing:	Not Reported		
Groundwater Quality Data:	https://gamagroundwater.waterboards.ca.gov/gama/gamamap/public/GamaDataDisplay.asp?dataset=EDF&samp_date=&global_id=L10004532342&assigned_name=HIGW-1&store_num=		
GeoTracker Data:	https://geotracker.waterboards.ca.gov/profile_report.asp?cmd=MWEDFResults&global_id=L10004532342&assigned_name=HIGW-1		

B9
NNW
1/2 - 1 Mile
Higher

CA WELLS CAEDF0000127356

Well ID:	T0607301375-MW-10	Well Type:	MONITORING
Source:	EDF	Other Name:	MW-10
GAMA PFAS Testing:	Not Reported		
Groundwater Quality Data:	https://gamagroundwater.waterboards.ca.gov/gama/gamamap/public/GamaDataDisplay.asp?dataset=EDF&samp_date=&global_id=T0607301375&assigned_name=MW-10&store_num=		
GeoTracker Data:	https://geotracker.waterboards.ca.gov/profile_report.asp?cmd=MWEDFResults&global_id=T0607301375&assigned_name=MW-10		

B10
NNW
1/2 - 1 Mile
Higher

CA WELLS CAEDF0000020735

Well ID:	T0607301375-MW-5	Well Type:	MONITORING
Source:	EDF	Other Name:	MW-5
GAMA PFAS Testing:	Not Reported		
Groundwater Quality Data:	https://gamagroundwater.waterboards.ca.gov/gama/gamamap/public/GamaDataDisplay.asp?dataset=EDF&samp_date=&global_id=T0607301375&assigned_name=MW-5&store_num=		
GeoTracker Data:	https://geotracker.waterboards.ca.gov/profile_report.asp?cmd=MWEDFResults&global_id=T0607301375&assigned_name=MW-5		

B11
NNW
1/2 - 1 Mile
Higher

CA WELLS CAEDF0000088731

Well ID:	T0607301375-MW-3	Well Type:	MONITORING
Source:	EDF	Other Name:	MW-3
GAMA PFAS Testing:	Not Reported		
Groundwater Quality Data:	https://gamagroundwater.waterboards.ca.gov/gama/gamamap/public/GamaDataDisplay.asp?dataset=EDF&samp_date=&global_id=T0607301375&assigned_name=MW-3&store_num=		

GEOCHECK® - PHYSICAL SETTING SOURCE MAP FINDINGS

GeoTracker Data: https://geotracker.waterboards.ca.gov/profile_report.asp?cmd=MWEDFResults&global_id=T0607301375&assigned_name=MW-3

**B12
NNW
1/2 - 1 Mile
Higher**

CA WELLS CAEDF0000084033

Well ID:	T0607301375-MW-8	Well Type:	MONITORING
Source:	EDF	Other Name:	MW-8
GAMA PFAS Testing:	Not Reported		
Groundwater Quality Data:	https://gamagroundwater.waterboards.ca.gov/gama/gamamap/public/GamaDataDisplay.asp?dataset=EDF&samp_date=&global_id=T0607301375&assigned_name=MW-8&store_num=		
GeoTracker Data:	https://geotracker.waterboards.ca.gov/profile_report.asp?cmd=MWEDFResults&global_id=T0607301375&assigned_name=MW-8		

**B13
NNW
1/2 - 1 Mile
Higher**

CA WELLS CAEDF0000010894

Well ID:	T0607301375-MW-12	Well Type:	MONITORING
Source:	EDF	Other Name:	MW-12
GAMA PFAS Testing:	Not Reported		
Groundwater Quality Data:	https://gamagroundwater.waterboards.ca.gov/gama/gamamap/public/GamaDataDisplay.asp?dataset=EDF&samp_date=&global_id=T0607301375&assigned_name=MW-12&store_num=		
GeoTracker Data:	https://geotracker.waterboards.ca.gov/profile_report.asp?cmd=MWEDFResults&global_id=T0607301375&assigned_name=MW-12		

**B14
NNW
1/2 - 1 Mile
Higher**

CA WELLS CAEDF0000125303

Well ID:	T0607301375-MW-2	Well Type:	MONITORING
Source:	EDF	Other Name:	MW-2
GAMA PFAS Testing:	Not Reported		
Groundwater Quality Data:	https://gamagroundwater.waterboards.ca.gov/gama/gamamap/public/GamaDataDisplay.asp?dataset=EDF&samp_date=&global_id=T0607301375&assigned_name=MW-2&store_num=		
GeoTracker Data:	https://geotracker.waterboards.ca.gov/profile_report.asp?cmd=MWEDFResults&global_id=T0607301375&assigned_name=MW-2		

**B15
NNW
1/2 - 1 Mile
Higher**

CA WELLS CAEDF0000141026

Well ID:	T0607301375-MW-1	Well Type:	MONITORING
Source:	EDF	Other Name:	MW-1
GAMA PFAS Testing:	Not Reported		
Groundwater Quality Data:	https://gamagroundwater.waterboards.ca.gov/gama/gamamap/public/GamaDataDisplay.asp?dataset=EDF&samp_date=&global_id=T0607301375&assigned_name=MW-1&store_num=		
GeoTracker Data:	https://geotracker.waterboards.ca.gov/profile_report.asp?cmd=MWEDFResults&global_id=T0607301375&assigned_name=MW-1		

GEOCHECK® - PHYSICAL SETTING SOURCE MAP FINDINGS

Map ID
Direction
Distance
Elevation

Database EDR ID Number

B16
NNW
1/2 - 1 Mile
Higher

CA WELLS CAEDF0000040070

Well ID:	T0607301375-MW-6	Well Type:	MONITORING
Source:	EDF	Other Name:	MW-6
GAMA PFAS Testing:	Not Reported		
Groundwater Quality Data:	https://gamagroundwater.waterboards.ca.gov/gama/gamamap/public/GamaDataDisplay.asp?dataset=EDF&samp_date=&global_id=T0607301375&assigned_name=MW-6&store_num=		
GeoTracker Data:	https://geotracker.waterboards.ca.gov/profile_report.asp?cmd=MWEDFResults&global_id=T0607301375&assigned_name=MW-6		

B17
NNW
1/2 - 1 Mile
Higher

CA WELLS CAEDF0000137324

Well ID:	T0607301375-MW-4	Well Type:	MONITORING
Source:	EDF	Other Name:	MW-4
GAMA PFAS Testing:	Not Reported		
Groundwater Quality Data:	https://gamagroundwater.waterboards.ca.gov/gama/gamamap/public/GamaDataDisplay.asp?dataset=EDF&samp_date=&global_id=T0607301375&assigned_name=MW-4&store_num=		
GeoTracker Data:	https://geotracker.waterboards.ca.gov/profile_report.asp?cmd=MWEDFResults&global_id=T0607301375&assigned_name=MW-4		

B18
NNW
1/2 - 1 Mile
Higher

CA WELLS CAEDF0000119700

Well ID:	T0607301375-MW-7	Well Type:	MONITORING
Source:	EDF	Other Name:	MW-7
GAMA PFAS Testing:	Not Reported		
Groundwater Quality Data:	https://gamagroundwater.waterboards.ca.gov/gama/gamamap/public/GamaDataDisplay.asp?dataset=EDF&samp_date=&global_id=T0607301375&assigned_name=MW-7&store_num=		
GeoTracker Data:	https://geotracker.waterboards.ca.gov/profile_report.asp?cmd=MWEDFResults&global_id=T0607301375&assigned_name=MW-7		

B19
NNW
1/2 - 1 Mile
Higher

CA WELLS CAEDF0000063686

Well ID:	T0607301375-MW-13	Well Type:	MONITORING
Source:	EDF	Other Name:	MW-13
GAMA PFAS Testing:	Not Reported		
Groundwater Quality Data:	https://gamagroundwater.waterboards.ca.gov/gama/gamamap/public/GamaDataDisplay.asp?dataset=EDF&samp_date=&global_id=T0607301375&assigned_name=MW-13&store_num=		
GeoTracker Data:	https://geotracker.waterboards.ca.gov/profile_report.asp?cmd=MWEDFResults&global_id=T0607301375&assigned_name=MW-13		

GEOCHECK® - PHYSICAL SETTING SOURCE MAP FINDINGS

Map ID
Direction
Distance
Elevation

Database EDR ID Number

B20
NNW
1/2 - 1 Mile
Higher

CA WELLS CAEDF0000079902

Well ID:	T0607301375-MW-11	Well Type:	MONITORING
Source:	EDF	Other Name:	MW-11
GAMA PFAS Testing:	Not Reported		
Groundwater Quality Data:	https://gamagroundwater.waterboards.ca.gov/gama/gamamap/public/GamaDataDisplay.asp?dataset=EDF&samp_date=&global_id=T0607301375&assigned_name=MW-11&store_num=		
GeoTracker Data:	https://geotracker.waterboards.ca.gov/profile_report.asp?cmd=MWEDFResults&global_id=T0607301375&assigned_name=MW-11		

C21
South
1/2 - 1 Mile
Lower

FED USGS USGS40000129379

Organization ID:	USGS-CA		
Organization Name:	USGS California Water Science Center		
Monitor Location:	017S001W20M001S	Type:	Well
Description:	Not Reported	HUC:	Not Reported
Drainage Area:	Not Reported	Drainage Area Units:	Not Reported
Contrib Drainage Area:	Not Reported	Contrib Drainage Area Unts:	Not Reported
Aquifer:	California Coastal Basin aquifers		
Formation Type:	Not Reported	Aquifer Type:	Not Reported
Construction Date:	Not Reported	Well Depth:	Not Reported
Well Depth Units:	Not Reported	Well Hole Depth:	Not Reported
Well Hole Depth Units:	Not Reported		

C22
South
1/2 - 1 Mile
Lower

CA WELLS CAUSGSN00012135

Well ID:	USGS-324040117004701	Well Type:	UNK
Source:	United States Geological Survey		
Other Name:	USGS-324040117004701	GAMA PFAS Testing:	Not Reported
Groundwater Quality Data:	https://gamagroundwater.waterboards.ca.gov/gama/gamamap/public/GamaDataDisplay.asp?dataset=USGSNEW&samp_date=&global_id=&assigned_name=USGS-324040117004701&store_num=		
GeoTracker Data:	Not Reported		

B23
NNW
1/2 - 1 Mile
Higher

CA WELLS CAEDF0000111763

Well ID:	T0607301375-MW-9	Well Type:	MONITORING
Source:	EDF	Other Name:	MW-9
GAMA PFAS Testing:	Not Reported		
Groundwater Quality Data:	https://gamagroundwater.waterboards.ca.gov/gama/gamamap/public/GamaDataDisplay.asp?dataset=EDF&samp_date=&global_id=T0607301375&assigned_name=MW-9&store_num=		
GeoTracker Data:	https://geotracker.waterboards.ca.gov/profile_report.asp?cmd=MWEDFResults&global_id=T0607301375&assigned_name=MW-9		

GEOCHECK® - PHYSICAL SETTING SOURCE MAP FINDINGS

Map ID
Direction
Distance
Elevation

Database EDR ID Number

D24
West
1/2 - 1 Mile
Higher

CA WELLS CAEDF0000049901

Well ID:	L10004532342-HIGW-3	Well Type:	MONITORING
Source:	EDF	Other Name:	HIGW-3
GAMA PFAS Testing:	Not Reported		
Groundwater Quality Data:	https://gamagroundwater.waterboards.ca.gov/gama/gamamap/public/GamaDataDisplay.asp?dataset=EDF&samp_date=&global_id=L10004532342&assigned_name=HIGW-3&store_num=		
GeoTracker Data:	https://geotracker.waterboards.ca.gov/profile_report.asp?cmd=MWEDFResults&global_id=L10004532342&assigned_name=HIGW-3		

D25
West
1/2 - 1 Mile
Higher

CA WELLS CAPFAS000000894

Well ID:	L10004532342-HIGW-3	Well Type:	MONITORING
Source:	EDF	Other Name:	HIGW-3
GAMA PFAS Testing:	Yes		
Groundwater Quality Data:	https://gamagroundwater.waterboards.ca.gov/gama/gamamap/public/GamaDataDisplay.asp?dataset=EDF&samp_date=&global_id=L10004532342&assigned_name=HIGW-3&store_num=		
GeoTracker Data:	Not Reported		

26
SSW
1/2 - 1 Mile
Lower

FED USGS USGS40000129378

Organization ID:	USGS-CA		
Organization Name:	USGS California Water Science Center		
Monitor Location:	017S001W19J001S	Type:	Well
Description:	Not Reported	HUC:	Not Reported
Drainage Area:	Not Reported	Drainage Area Units:	Not Reported
Contrib Drainage Area:	Not Reported	Contrib Drainage Area Unts:	Not Reported
Aquifer:	California Coastal Basin aquifers		
Formation Type:	Not Reported	Aquifer Type:	Not Reported
Construction Date:	19300701	Well Depth:	Not Reported
Well Depth Units:	Not Reported	Well Hole Depth:	46.5
Well Hole Depth Units:	ft		

27
South
1/2 - 1 Mile
Lower

CA WELLS CADWR0000010311

Well ID:	17S01W20M001S	Well Type:	UNK
Source:	Department of Water Resources		
Other Name:	17S01W20M001S	GAMA PFAS Testing:	Not Reported
Groundwater Quality Data:	https://gamagroundwater.waterboards.ca.gov/gama/gamamap/public/GamaDataDisplay.asp?dataset=DWR&samp_date=&global_id=&assigned_name=17S01W20M001S&store_num=		
GeoTracker Data:	Not Reported		

GEOCHECK® - PHYSICAL SETTING SOURCE MAP FINDINGS

Map ID
Direction
Distance
Elevation

Database EDR ID Number

28
WNW
1/2 - 1 Mile
Higher

CA WELLS CAEDF0000069025

Well ID:	L10004532342-HIGW-5	Well Type:	MONITORING
Source:	EDF	Other Name:	HIGW-5
GAMA PFAS Testing:	Not Reported		
Groundwater Quality Data:	https://gamagroundwater.waterboards.ca.gov/gama/gamamap/public/GamaDataDisplay.asp?dataset=EDF&samp_date=&global_id=L10004532342&assigned_name=HIGW-5&store_num=		
GeoTracker Data:	https://geotracker.waterboards.ca.gov/profile_report.asp?cmd=MWEDFResults&global_id=L10004532342&assigned_name=HIGW-5		

E29
SSW
1/2 - 1 Mile
Lower

CA WELLS CADWR0000024507

Well ID:	17S01W19K001S	Well Type:	UNK
Source:	Department of Water Resources		
Other Name:	17S01W19K001S	GAMA PFAS Testing:	Not Reported
Groundwater Quality Data:	https://gamagroundwater.waterboards.ca.gov/gama/gamamap/public/GamaDataDisplay.asp?dataset=DWR&samp_date=&global_id=&assigned_name=17S01W19K001S&store_num=		
GeoTracker Data:	Not Reported		

E30
SSW
1/2 - 1 Mile
Lower

CA WELLS CADWR0000001129

Well ID:	17S01W19K002S	Well Type:	UNK
Source:	Department of Water Resources		
Other Name:	17S01W19K002S	GAMA PFAS Testing:	Not Reported
Groundwater Quality Data:	https://gamagroundwater.waterboards.ca.gov/gama/gamamap/public/GamaDataDisplay.asp?dataset=DWR&samp_date=&global_id=&assigned_name=17S01W19K002S&store_num=		
GeoTracker Data:	Not Reported		

31
SE
1/2 - 1 Mile
Higher

CA WELLS CADWR0000007596

Well ID:	17S01W20H001S	Well Type:	UNK
Source:	Department of Water Resources		
Other Name:	17S01W20H001S	GAMA PFAS Testing:	Not Reported
Groundwater Quality Data:	https://gamagroundwater.waterboards.ca.gov/gama/gamamap/public/GamaDataDisplay.asp?dataset=DWR&samp_date=&global_id=&assigned_name=17S01W20H001S&store_num=		
GeoTracker Data:	Not Reported		

GEOCHECK® - PHYSICAL SETTING SOURCE MAP FINDINGS

Map ID
Direction
Distance
Elevation

Database EDR ID Number

32
North
1/2 - 1 Mile
Higher

Site ID: Not Reported
Groundwater Flow: SSE
Shallow Water Depth: Not Reported
Deep Water Depth: Not Reported
Average Water Depth: 8
Date: 07/21/1988

AQUIFLOW 38360

F33
WNW
1/2 - 1 Mile
Higher

Well ID: L10004532342-HIGW-6 Well Type: MONITORING
Source: EDF Other Name: HIGW-6
GAMA PFAS Testing: Not Reported
Groundwater Quality Data: https://gamagroundwater.waterboards.ca.gov/gama/gamamap/public/GamaDataDisplay.asp?dataset=EDF&samp_date=&global_id=L10004532342&assigned_name=HIGW-6&store_num=
GeoTracker Data: https://geotracker.waterboards.ca.gov/profile_report.asp?cmd=MWEDFResults&global_id=L10004532342&assigned_name=HIGW-6

CA WELLS CAEDF0000129098

F34
WNW
1/2 - 1 Mile
Higher

Well ID: L10004532342-HIGW-6 Well Type: MONITORING
Source: EDF Other Name: HIGW-6
GAMA PFAS Testing: Yes
Groundwater Quality Data: https://gamagroundwater.waterboards.ca.gov/gama/gamamap/public/GamaDataDisplay.asp?dataset=EDF&samp_date=&global_id=L10004532342&assigned_name=HIGW-6&store_num=
GeoTracker Data: Not Reported

CA WELLS CAPFAS000001678

1G
North
1/2 - 1 Mile
Lower

Site ID: Not Reported
Groundwater Flow: SSE
Shallow Water Depth: Not Reported
Deep Water Depth: Not Reported
Average Water Depth: 8
Date: 07/21/1988

AQUIFLOW 38360

GEOCHECK® - PHYSICAL SETTING SOURCE MAP FINDINGS RADON

AREA RADON INFORMATION

State Database: CA Radon

Radon Test Results

Zipcode	Num Tests	> 4 pCi/L
91902	2	0

Federal EPA Radon Zone for SAN DIEGO County: 3

- Note: Zone 1 indoor average level > 4 pCi/L.
 : Zone 2 indoor average level >= 2 pCi/L and <= 4 pCi/L.
 : Zone 3 indoor average level < 2 pCi/L.

Federal Area Radon Information for SAN DIEGO COUNTY, CA

Number of sites tested: 30

Area	Average Activity	% <4 pCi/L	% 4-20 pCi/L	% >20 pCi/L
Living Area - 1st Floor	0.677 pCi/L	100%	0%	0%
Living Area - 2nd Floor	0.400 pCi/L	100%	0%	0%
Basement	Not Reported	Not Reported	Not Reported	Not Reported

PHYSICAL SETTING SOURCE RECORDS SEARCHED

TOPOGRAPHIC INFORMATION

USGS 7.5' Digital Elevation Model (DEM)

Source: United States Geologic Survey

EDR acquired the USGS 7.5' Digital Elevation Model in 2002 and updated it in 2006. The 7.5 minute DEM corresponds to the USGS 1:24,000- and 1:25,000-scale topographic quadrangle maps. The DEM provides elevation data with consistent elevation units and projection.

Current USGS 7.5 Minute Topographic Map

Source: U.S. Geological Survey

HYDROLOGIC INFORMATION

Flood Zone Data: This data was obtained from the Federal Emergency Management Agency (FEMA). It depicts 100-year and 500-year flood zones as defined by FEMA. It includes the National Flood Hazard Layer (NFHL) which incorporates Flood Insurance Rate Map (FIRM) data and Q3 data from FEMA in areas not covered by NFHL.

Source: FEMA

Telephone: 877-336-2627

Date of Government Version: 2003, 2015

NWI: National Wetlands Inventory. This data, available in select counties across the country, was obtained by EDR in 2002, 2005 and 2010 from the U.S. Fish and Wildlife Service.

State Wetlands Data: Wetland Inventory

Source: Department of Fish and Wildlife

Telephone: 916-445-0411

HYDROGEOLOGIC INFORMATION

AQUIFLOW^R Information System

Source: EDR proprietary database of groundwater flow information

EDR has developed the AQUIFLOW Information System (AIS) to provide data on the general direction of groundwater flow at specific points. EDR has reviewed reports submitted to regulatory authorities at select sites and has extracted the date of the report, hydrogeologically determined groundwater flow direction and depth to water table information.

GEOLOGIC INFORMATION

Geologic Age and Rock Stratigraphic Unit

Source: P.G. Schruben, R.E. Arndt and W.J. Bawiec, Geology of the Conterminous U.S. at 1:2,500,000 Scale - A digital representation of the 1974 P.B. King and H.M. Beikman Map, USGS Digital Data Series DDS - 11 (1994).

STATSGO: State Soil Geographic Database

Source: Department of Agriculture, Natural Resources Conservation Service (NRCS)

The U.S. Department of Agriculture's (USDA) Natural Resources Conservation Service (NRCS) leads the national Conservation Soil Survey (NCSS) and is responsible for collecting, storing, maintaining and distributing soil survey information for privately owned lands in the United States. A soil map in a soil survey is a representation of soil patterns in a landscape. Soil maps for STATSGO are compiled by generalizing more detailed (SSURGO) soil survey maps.

SSURGO: Soil Survey Geographic Database

Source: Department of Agriculture, Natural Resources Conservation Service (NRCS)

Telephone: 800-672-5559

SSURGO is the most detailed level of mapping done by the Natural Resources Conservation Service, mapping scales generally range from 1:12,000 to 1:63,360. Field mapping methods using national standards are used to construct the soil maps in the Soil Survey Geographic (SSURGO) database. SSURGO digitizing duplicates the original soil survey maps. This level of mapping is designed for use by landowners, townships and county natural resource planning and management.

PHYSICAL SETTING SOURCE RECORDS SEARCHED

LOCAL / REGIONAL WATER AGENCY RECORDS

FEDERAL WATER WELLS

PWS: Public Water Systems

Source: EPA/Office of Drinking Water

Telephone: 202-564-3750

Public Water System data from the Federal Reporting Data System. A PWS is any water system which provides water to at least 25 people for at least 60 days annually. PWSs provide water from wells, rivers and other sources.

PWS ENF: Public Water Systems Violation and Enforcement Data

Source: EPA/Office of Drinking Water

Telephone: 202-564-3750

Violation and Enforcement data for Public Water Systems from the Safe Drinking Water Information System (SDWIS) after August 1995. Prior to August 1995, the data came from the Federal Reporting Data System (FRDS).

USGS Water Wells: USGS National Water Inventory System (NWIS)

This database contains descriptive information on sites where the USGS collects or has collected data on surface water and/or groundwater. The groundwater data includes information on wells, springs, and other sources of groundwater.

OTHER STATE DATABASE INFORMATION

Groundwater Ambient Monitoring & Assessment Program

State Water Resources Control Board

Telephone: 916-341-5577

The GAMA Program is California's comprehensive groundwater quality monitoring program. GAMA collects data by testing the untreated, raw water in different types of wells for naturally-occurring and man-made chemicals. The GAMA data includes Domestic, Monitoring and Municipal well types from the following sources, Department of Water Resources, Department of Health Services, EDF, Agricultural Lands, Lawrence Livermore National Laboratory, Department of Pesticide Regulation, United States Geological Survey, Groundwater Ambient Monitoring and Assessment Program and Local Groundwater Projects.

Water Well Database

Source: Department of Water Resources

Telephone: 916-651-9648

California Drinking Water Quality Database

Source: Department of Public Health

Telephone: 916-324-2319

The database includes all drinking water compliance and special studies monitoring for the state of California since 1984. It consists of over 3,200,000 individual analyses along with well and water system information.

California Oil and Gas Well Locations

Source: Dept of Conservation, Geologic Energy Management Division

Telephone: 916-323-1779

Oil and Gas well locations in the state.

California Earthquake Fault Lines

Source: California Division of Mines and Geology

The fault lines displayed on EDR's Topographic map are digitized quaternary fault lines prepared in 1975 by the United State Geological Survey. Additional information (also from 1975) regarding activity at specific fault lines comes from California's Preliminary Fault Activity Map prepared by the California Division of Mines and Geology.

RADON

State Database: CA Radon

Source: Department of Public Health

Telephone: 916-210-8558

Radon Database for California

PHYSICAL SETTING SOURCE RECORDS SEARCHED

Area Radon Information

Source: USGS

Telephone: 703-356-4020

The National Radon Database has been developed by the U.S. Environmental Protection Agency (USEPA) and is a compilation of the EPA/State Residential Radon Survey and the National Residential Radon Survey. The study covers the years 1986 - 1992. Where necessary data has been supplemented by information collected at private sources such as universities and research institutions.

EPA Radon Zones

Source: EPA

Telephone: 703-356-4020

Sections 307 & 309 of IRRA directed EPA to list and identify areas of U.S. with the potential for elevated indoor radon levels.

OTHER

Airport Landing Facilities: Private and public use landing facilities

Source: Federal Aviation Administration, 800-457-6656

Epicenters: World earthquake epicenters, Richter 5 or greater

Source: Department of Commerce, National Oceanic and Atmospheric Administration

California Earthquake Fault Lines: The fault lines displayed on EDR's Topographic map are digitized quaternary fault lines, prepared in 1975 by the United State Geological Survey. Additional information (also from 1975) regarding activity at specific fault lines comes from California's Preliminary Fault Activity Map prepared by the California Division of Mines and Geology.

STREET AND ADDRESS INFORMATION

© 2015 TomTom North America, Inc. All rights reserved. This material is proprietary and the subject of copyright protection and other intellectual property rights owned by or licensed to Tele Atlas North America, Inc. The use of this material is subject to the terms of a license agreement. You will be held liable for any unauthorized copying or disclosure of this material.

APPENDIX

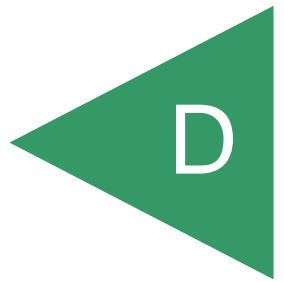



Quarry Road

5780 QUARRY RD

BONITA, CA 91902

Inquiry Number: 6374743.8

February 19, 2021

The EDR Aerial Photo Decade Package



6 Armstrong Road, 4th floor
Shelton, CT 06484
Toll Free: 800.352.0050
www.edrnet.com

EDR Aerial Photo Decade Package

02/19/21

Site Name:

Quarry Road
5780 QUARRY RD
BONITA, CA 91902
EDR Inquiry # 6374743.8

Client Name:

Geocon Env. Consultants, Inc.
6960 Flanders Drive
San Diego, CA 92121-0000
Contact: Mitchell Wagner



Environmental Data Resources, Inc. (EDR) Aerial Photo Decade Package is a screening tool designed to assist environmental professionals in evaluating potential liability on a target property resulting from past activities. EDR's professional researchers provide digitally reproduced historical aerial photographs, and when available, provide one photo per decade.

Search Results:

<u>Year</u>	<u>Scale</u>	<u>Details</u>	<u>Source</u>
2016	1"=500'	Flight Year: 2016	USDA/NAIP
2012	1"=500'	Flight Year: 2012	USDA/NAIP
2009	1"=500'	Flight Year: 2009	USDA/NAIP
2005	1"=500'	Flight Year: 2005	USDA/NAIP
2002	1"=500'	Acquisition Date: January 01, 2002	USGS/DOQQ
1996	1"=500'	Acquisition Date: January 01, 1996	USGS/DOQQ
1994	1"=500'	Acquisition Date: January 01, 1994	USGS/DOQQ
1989	1"=500'	Flight Date: August 14, 1989	USDA
1985	1"=500'	Flight Date: August 05, 1985	USDA
1979	1"=500'	Flight Date: January 27, 1979	EDR Proprietary Landiscor
1970	1"=500'	Flight Date: March 06, 1970	EDR Proprietary Landiscor
1966	1"=500'	Flight Date: November 02, 1966	USGS
1964	1"=500'	Flight Date: April 07, 1964	USDA
1953	1"=500'	Flight Date: April 14, 1953	USDA
1949	1"=500'	Flight Date: February 16, 1949	USDA
1928	1"=500'	Flight Date: November 01, 1928	EDR Proprietary Landiscor

When delivered electronically by EDR, the aerial photo images included with this report are for ONE TIME USE ONLY. Further reproduction of these aerial photo images is prohibited without permission from EDR. For more information contact your EDR Account Executive.

Disclaimer - Copyright and Trademark Notice

This Report contains certain information obtained from a variety of public and other sources reasonably available to Environmental Data Resources, Inc. It cannot be concluded from this Report that coverage information for the target and surrounding properties does not exist from other sources. NO WARRANTY EXPRESSED OR IMPLIED, IS MADE WHATSOEVER IN CONNECTION WITH THIS REPORT. ENVIRONMENTAL DATA RESOURCES, INC. SPECIFICALLY DISCLAIMS THE MAKING OF ANY SUCH WARRANTIES, INCLUDING WITHOUT LIMITATION, MERCHANTABILITY OR FITNESS FOR A PARTICULAR USE OR PURPOSE. ALL RISK IS ASSUMED BY THE USER. IN NO EVENT SHALL ENVIRONMENTAL DATA RESOURCES, INC. BE LIABLE TO ANYONE, WHETHER ARISING OUT OF ERRORS OR OMISSIONS, NEGLIGENCE, ACCIDENT OR ANY OTHER CAUSE, FOR ANY LOSS OF DAMAGE, INCLUDING, WITHOUT LIMITATION, SPECIAL, INCIDENTAL, CONSEQUENTIAL, OR EXEMPLARY DAMAGES. ANY LIABILITY ON THE PART OF ENVIRONMENTAL DATA RESOURCES, INC. IS STRICTLY LIMITED TO A REFUND OF THE AMOUNT PAID FOR THIS REPORT. Purchaser accepts this Report "AS IS". Any analyses, estimates, ratings, environmental risk levels or risk codes provided in this Report are provided for illustrative purposes only, and are not intended to provide, nor should they be interpreted as providing any facts regarding, or prediction or forecast of, any environmental risk for any property. Only a Phase I Environmental Site Assessment performed by an environmental professional can provide information regarding the environmental risk for any property. Additionally, the information provided in this Report is not to be construed as legal advice.

Copyright 2021 by Environmental Data Resources, Inc. All rights reserved. Reproduction in any media or format, in whole or in part, of any report or map of Environmental Data Resources, Inc., or its affiliates, is prohibited without prior written permission.

EDR and its logos (including Sanborn and Sanborn Map) are trademarks of Environmental Data Resources, Inc. or its affiliates. All other trademarks used herein are the property of their respective owners.



INQUIRY # 6374743.8

YEAR: 2016

— = 500'





INQUIRY #: 6374743.8

YEAR: 2012

— = 500'





INQUIRY #: 6374743.8

YEAR: 2009

— = 500'





INQUIRY #: 6374743.8

YEAR: 2005

— = 500'





INQUIRY #: 6374743.8

YEAR: 2002

— = 500'





INQUIRY #: 6374743.8

YEAR: 1996

— = 500'





INQUIRY #: 6374743.8

YEAR: 1994

— = 500'





INQUIRY #: 6374743.8

YEAR: 1989

— = 500'





INQUIRY #: 6374743.8

YEAR: 1985

— = 500'





INQUIRY #: 6374743.8

YEAR: 1979

— = 500'





INQUIRY #: 6374743.8

YEAR: 1970

— = 500'





INQUIRY #: 6374743.8

YEAR: 1966

— = 500'





INQUIRY #: 6374743.8

YEAR: 1964

— = 500'





INQUIRY #: 6374743.8

YEAR: 1953

— = 500'



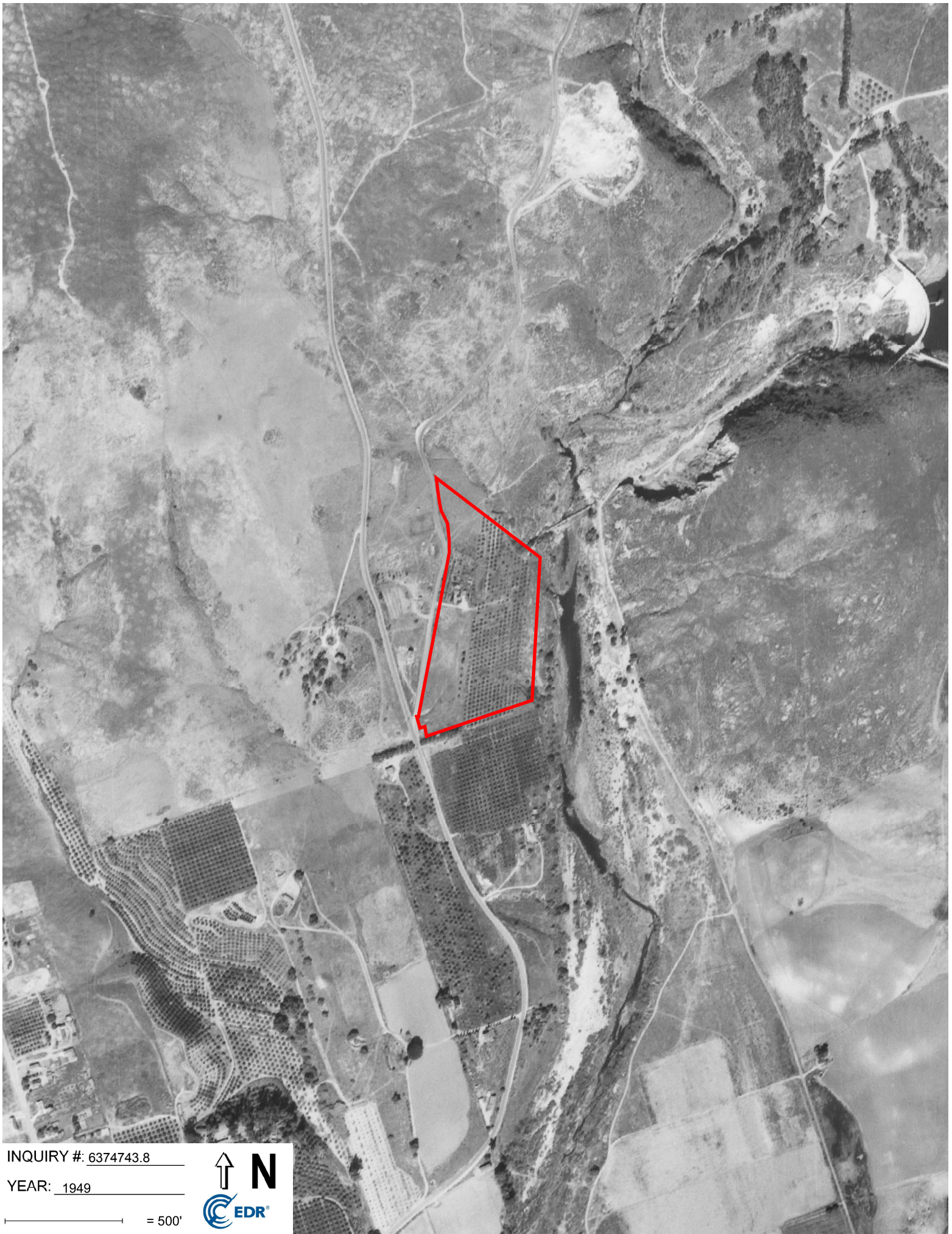

INQUIRY #: 6374743.8

YEAR: 1949

— = 500'



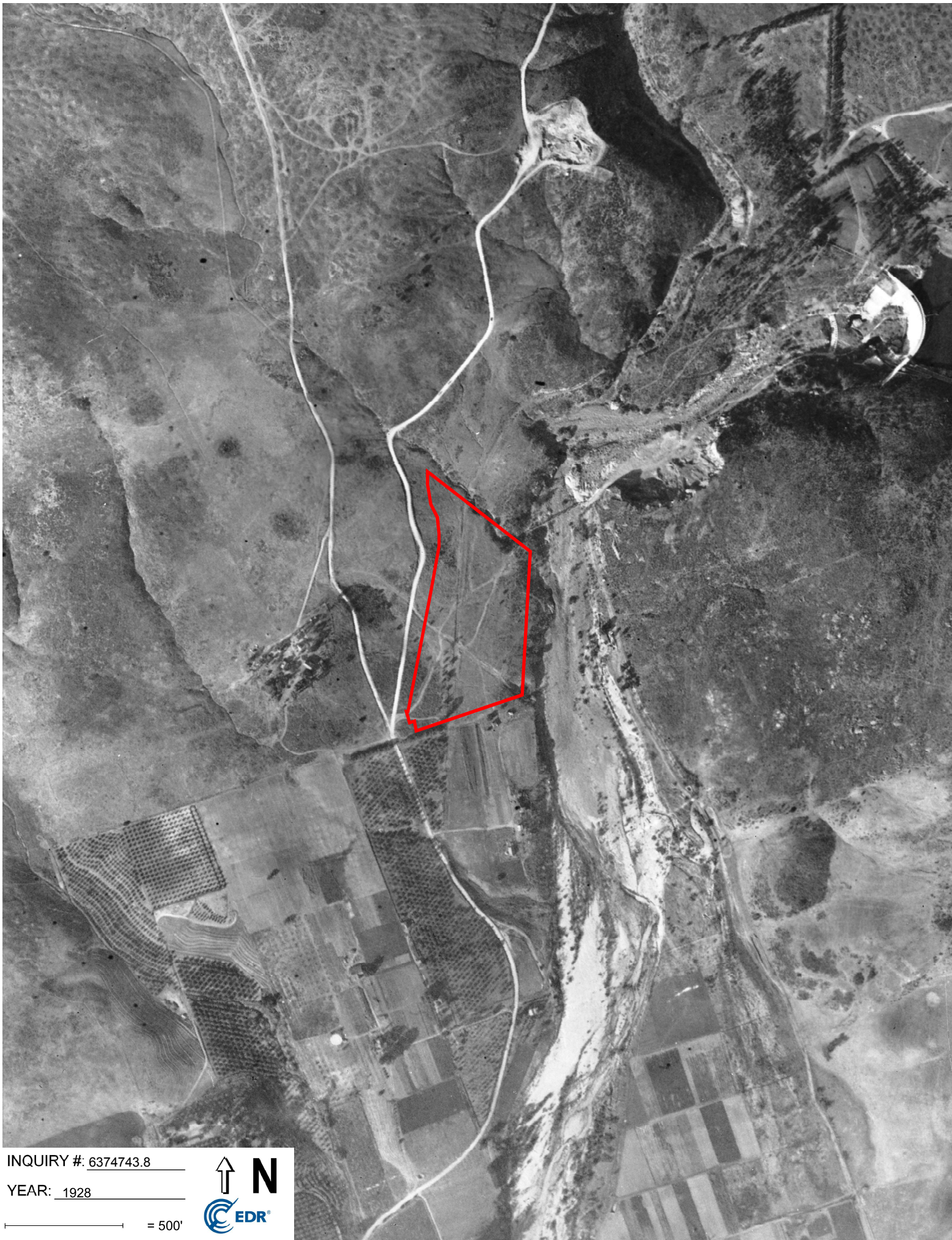

INQUIRY #: 6374743.8

YEAR: 1928

— = 500'



APPENDIX

A solid green triangle pointing to the left, containing the letter 'E' in white.

E



Quarry Road
5780 QUARRY RD
BONITA, CA 91902

Inquiry Number: 6374743.4

February 19, 2021

EDR Historical Topo Map Report

with QuadMatch™



6 Armstrong Road, 4th floor
Shelton, CT 06484
Toll Free: 800.352.0050
www.edrnet.com

EDR Historical Topo Map Report

02/19/21

Site Name:

Quarry Road
5780 QUARRY RD
BONITA, CA 91902
EDR Inquiry # 6374743.4

Client Name:

Geocon Env. Consultants, Inc.
6960 Flanders Drive
San Diego, CA 92121-0000
Contact: Mitchell Wagner



EDR Topographic Map Library has been searched by EDR and maps covering the target property location as provided by Geocon Env. Consultants, Inc. were identified for the years listed below. EDR's Historical Topo Map Report is designed to assist professionals in evaluating potential liability on a target property resulting from past activities. EDR's Historical Topo Map Report includes a search of a collection of public and private color historical topographic maps, dating back to the late 1800s.

Search Results:**Coordinates:**

P.O.#	G2674-62-02	Latitude:	32.688152 32° 41' 17" North
Project:	Quarry Road	Longitude:	-117.014905 -117° 0' 54" West
		UTM Zone:	Zone 11 North
		UTM X Meters:	498602.76
		UTM Y Meters:	3616716.41
		Elevation:	184.05' above sea level

Maps Provided:

2012 1904
1994, 1996
1991
1975
1967, 1971
1953, 1955
1944
1930

Disclaimer - Copyright and Trademark Notice

This Report contains certain information obtained from a variety of public and other sources reasonably available to Environmental Data Resources, Inc. It cannot be concluded from this Report that coverage information for the target and surrounding properties does not exist from other sources. NO WARRANTY EXPRESSED OR IMPLIED, IS MADE WHATSOEVER IN CONNECTION WITH THIS REPORT. ENVIRONMENTAL DATA RESOURCES, INC. SPECIFICALLY DISCLAIMS THE MAKING OF ANY SUCH WARRANTIES, INCLUDING WITHOUT LIMITATION, MERCHANTABILITY OR FITNESS FOR A PARTICULAR USE OR PURPOSE. ALL RISK IS ASSUMED BY THE USER. IN NO EVENT SHALL ENVIRONMENTAL DATA RESOURCES, INC. BE LIABLE TO ANYONE, WHETHER ARISING OUT OF ERRORS OR OMISSIONS, NEGLIGENCE, ACCIDENT OR ANY OTHER CAUSE, FOR ANY LOSS OF DAMAGE, INCLUDING, WITHOUT LIMITATION, SPECIAL, INCIDENTAL, CONSEQUENTIAL, OR EXEMPLARY DAMAGES. ANY LIABILITY ON THE PART OF ENVIRONMENTAL DATA RESOURCES, INC. IS STRICTLY LIMITED TO A REFUND OF THE AMOUNT PAID FOR THIS REPORT. Purchaser accepts this Report "AS IS". Any analyses, estimates, ratings, environmental risk levels or risk codes provided in this Report are provided for illustrative purposes only, and are not intended to provide, nor should they be interpreted as providing any facts regarding, or prediction or forecast of, any environmental risk for any property. Only a Phase I Environmental Site Assessment performed by an environmental professional can provide information regarding the environmental risk for any property. Additionally, the information provided in this Report is not to be construed as legal advice.

Copyright 2021 by Environmental Data Resources, Inc. All rights reserved. Reproduction in any media or format, in whole or in part, of any report or map of Environmental Data Resources, Inc., or its affiliates, is prohibited without prior written permission.

EDR and its logos (including Sanborn and Sanborn Map) are trademarks of Environmental Data Resources, Inc. or its affiliates. All other trademarks used herein are the property of their respective owners.

Topo Sheet Key

This EDR Topo Map Report is based upon the following USGS topographic map sheets.

2012 Source Sheets

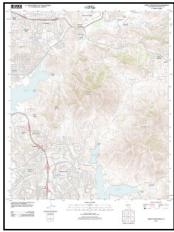

Jamul Mountains
2012
7.5-minute, 24000

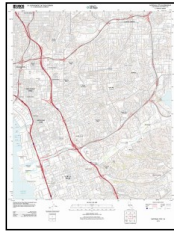

National City
2012
7.5-minute, 24000

1994, 1996 Source Sheets

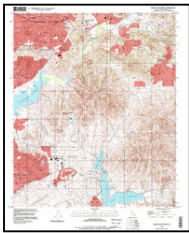

Jamul Mountains
1994
7.5-minute, 24000
Aerial Photo Revised 1994

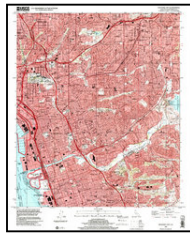

National City
1996
7.5-minute, 24000
Aerial Photo Revised 1996

1991 Source Sheets



SAN DIEGO
1991
15-minute, 50000



JAMUL
1991
15-minute, 50000

1975 Source Sheets



Jamul Mountains
1975
7.5-minute, 24000
Aerial Photo Revised 1975

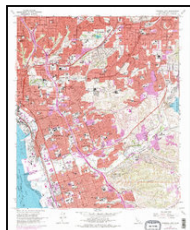

National City
1975
7.5-minute, 24000
Aerial Photo Revised 1975

Topo Sheet Key

This EDR Topo Map Report is based upon the following USGS topographic map sheets.

1967, 1971 Source Sheets



National City
1967
7.5-minute, 24000
Aerial Photo Revised 1966

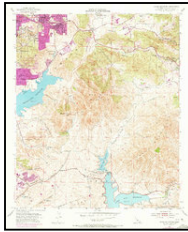

Jamul Mountains
1971
7.5-minute, 24000
Aerial Photo Revised 1971

1953, 1955 Source Sheets



National City
1953
7.5-minute, 24000
Aerial Photo Revised 1950

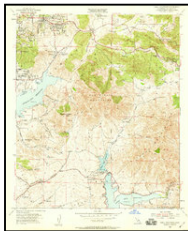

Jamul Mountains
1955
7.5-minute, 24000
Aerial Photo Revised 1953

1944 Source Sheets



National City
1944
7.5-minute, 31680

1930 Source Sheets



San Diego
1930
15-minute, 62500

Topo Sheet Key

This EDR Topo Map Report is based upon the following USGS topographic map sheets.

1904 Source Sheets



San Diego
1904
15-minute, 62500

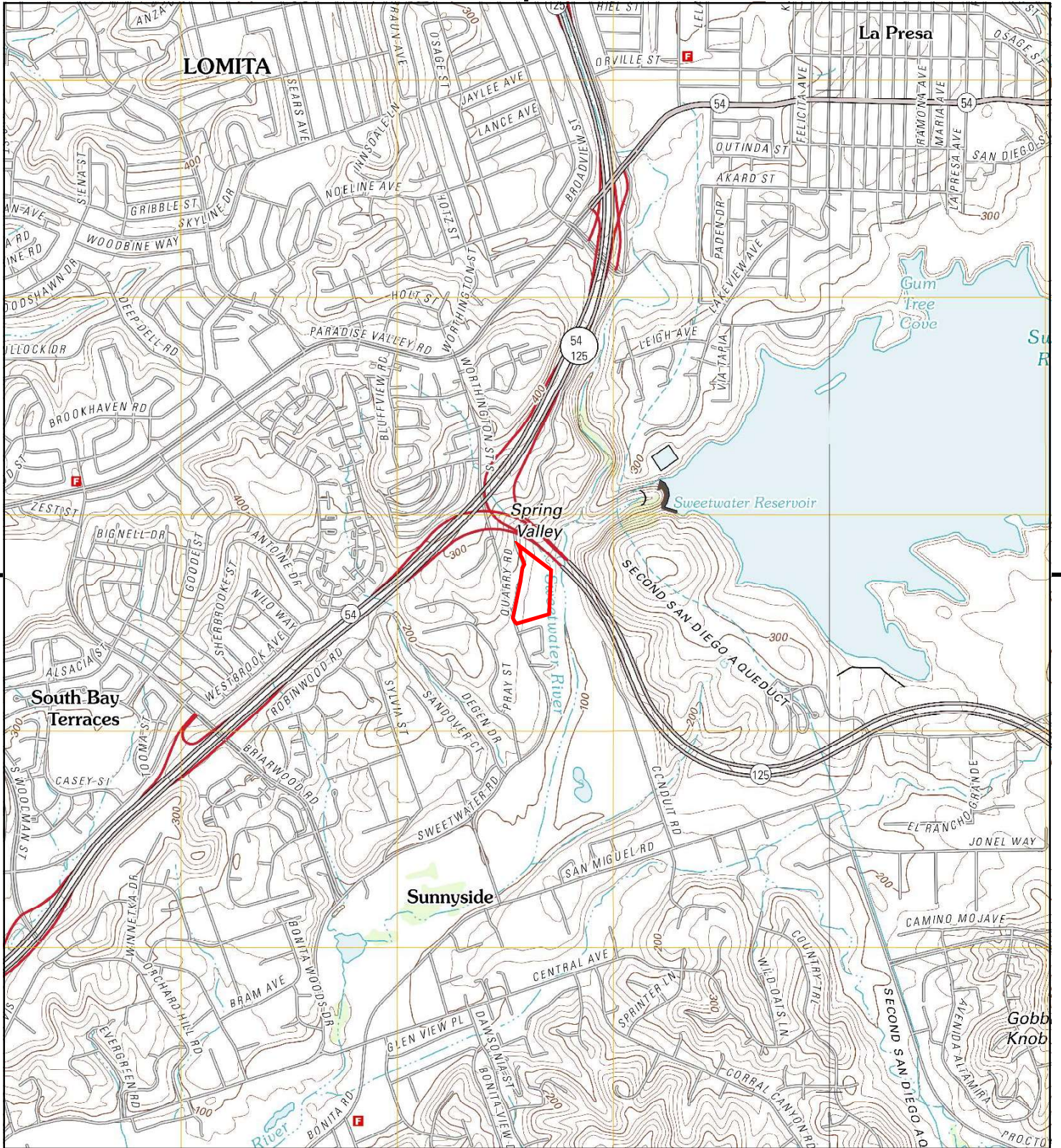

This report includes information from the following map sheet(s).

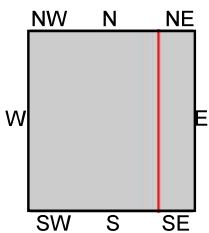
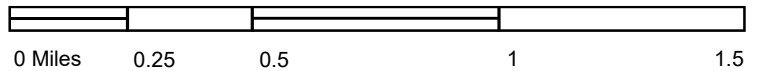

TP, National City, 2012, 7.5-minute
 E, Jamul Mountains, 2012, 7.5-minute

SITE NAME: Quarry Road
ADDRESS: 5780 QUARRY RD
 BONITA, CA 91902
CLIENT: Geocon Env. Consultants, Inc.



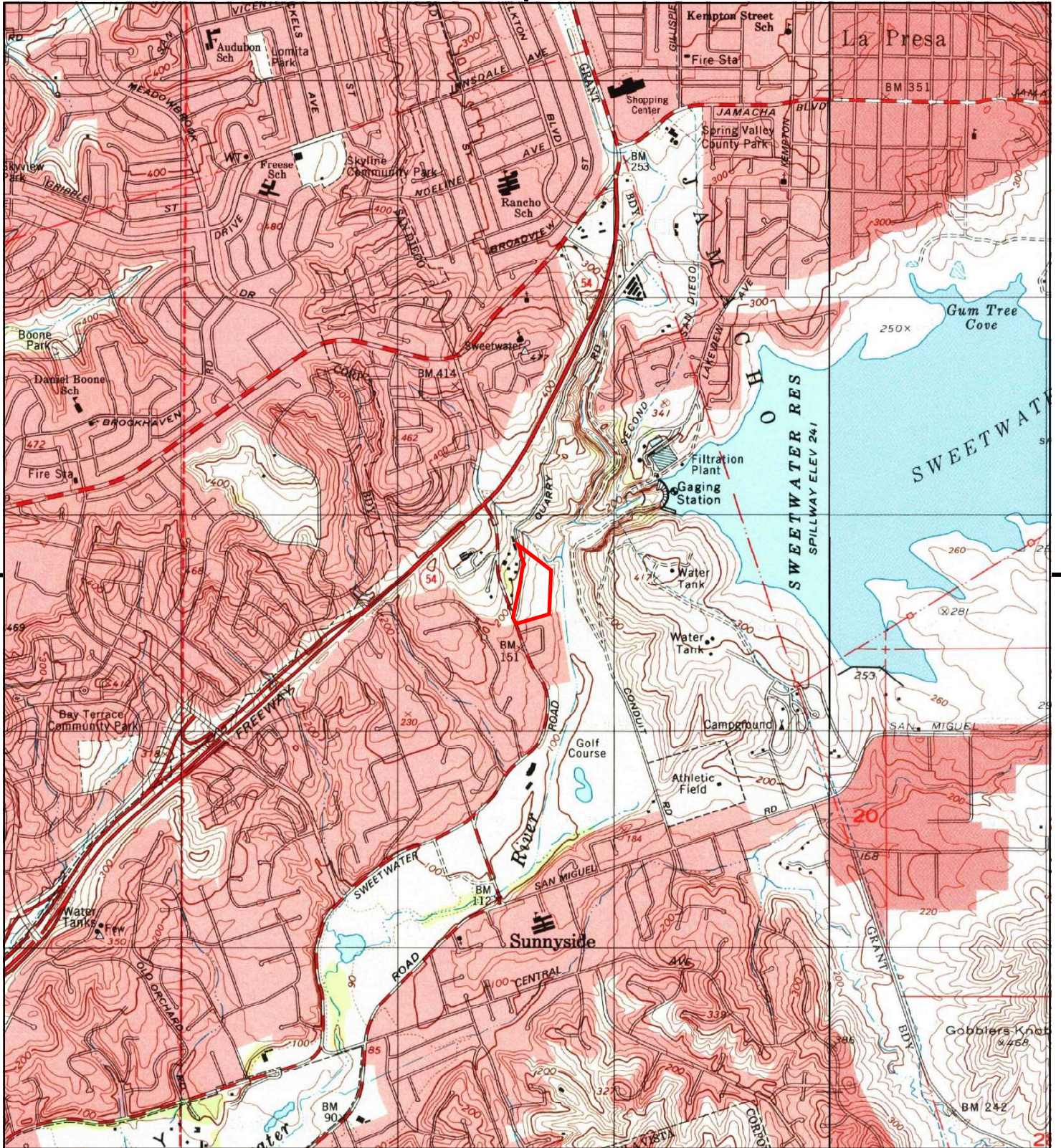

This report includes information from the following map sheet(s).

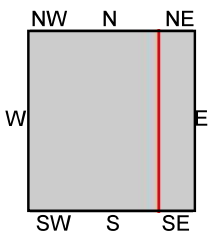
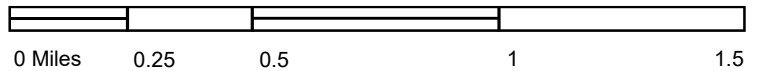

TP, National City, 1996, 7.5-minute
E, Jamul Mountains, 1994, 7.5-minute

SITE NAME: Quarry Road
ADDRESS: 5780 QUARRY RD
BONITA, CA 91902
CLIENT: Geocon Env. Consultants, Inc.



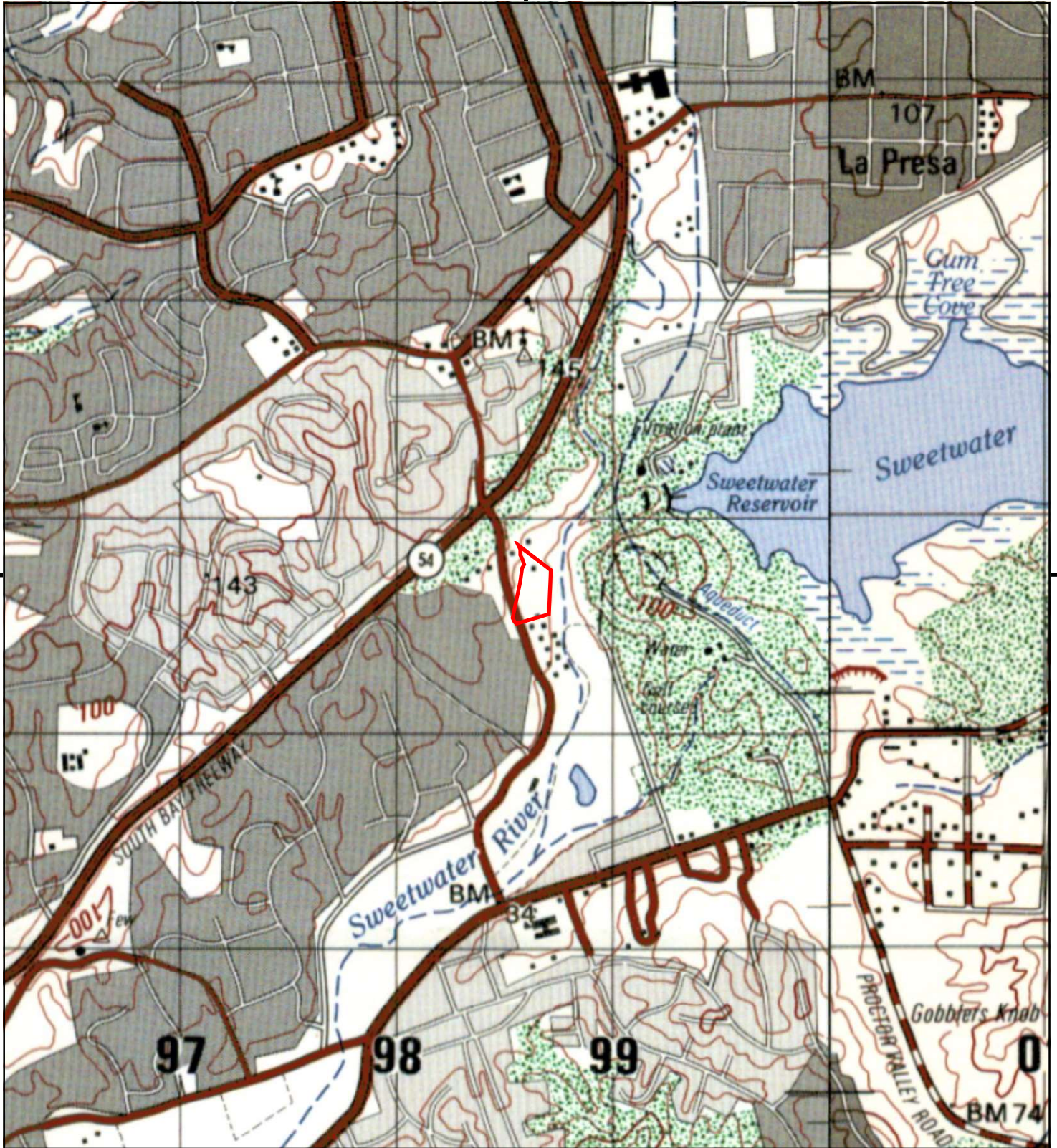

This report includes information from the following map sheet(s).

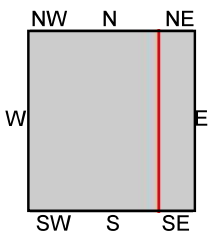
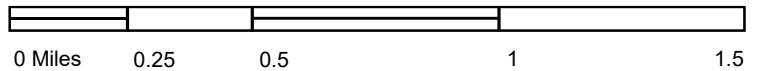

TP, SAN DIEGO, 1991, 15-minute
SE, JAMUL, 1991, 15-minute

SITE NAME: Quarry Road
ADDRESS: 5780 QUARRY RD
BONITA, CA 91902
CLIENT: Geocon Env. Consultants, Inc.



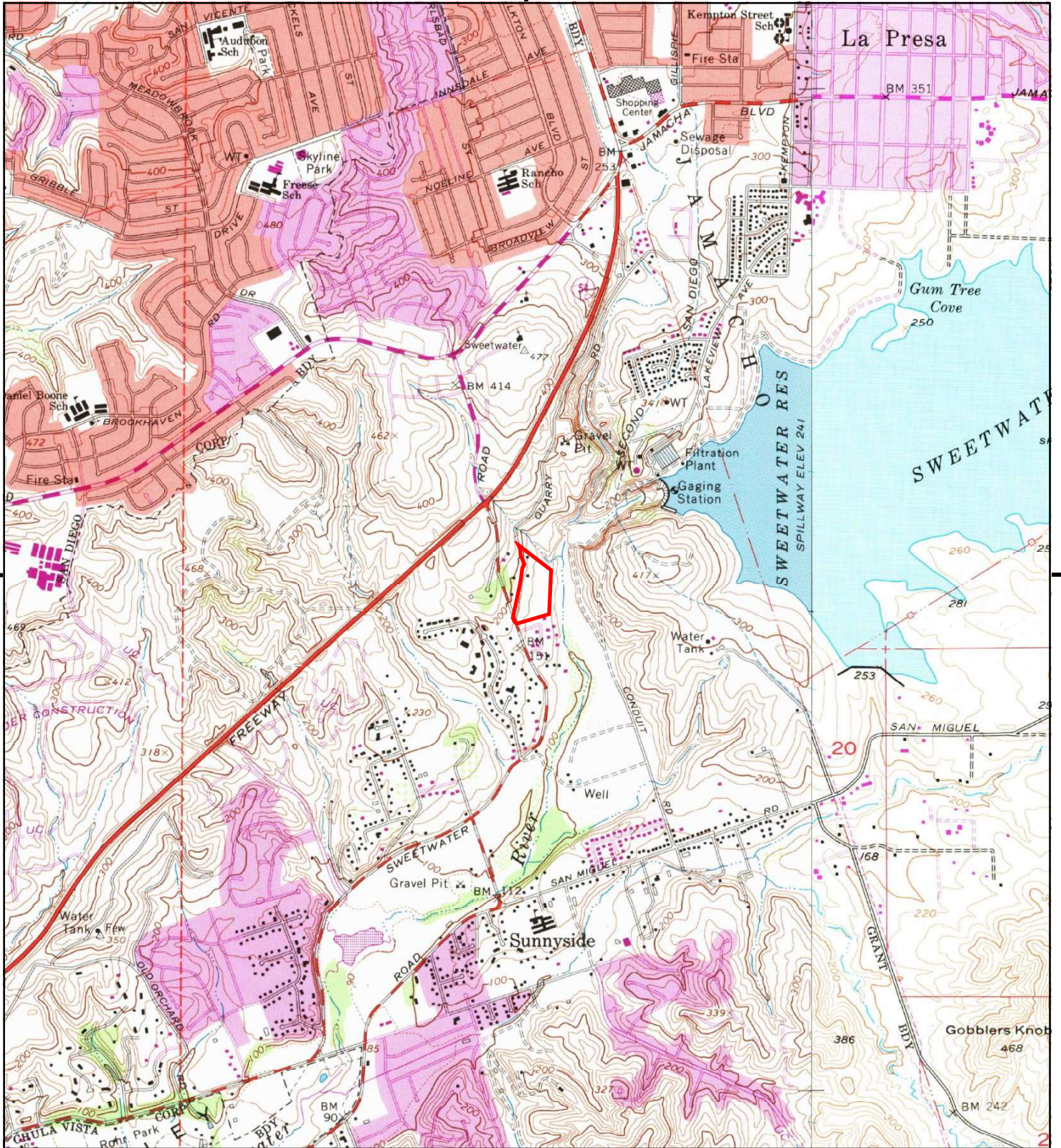

This report includes information from the following map sheet(s).

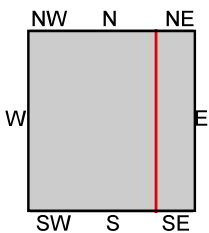
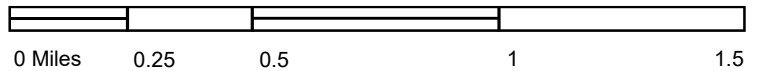

TP, National City, 1975, 7.5-minute
E, Jamul Mountains, 1975, 7.5-minute

SITE NAME: Quarry Road
ADDRESS: 5780 QUARRY RD
BONITA, CA 91902
CLIENT: Geocon Env. Consultants, Inc.



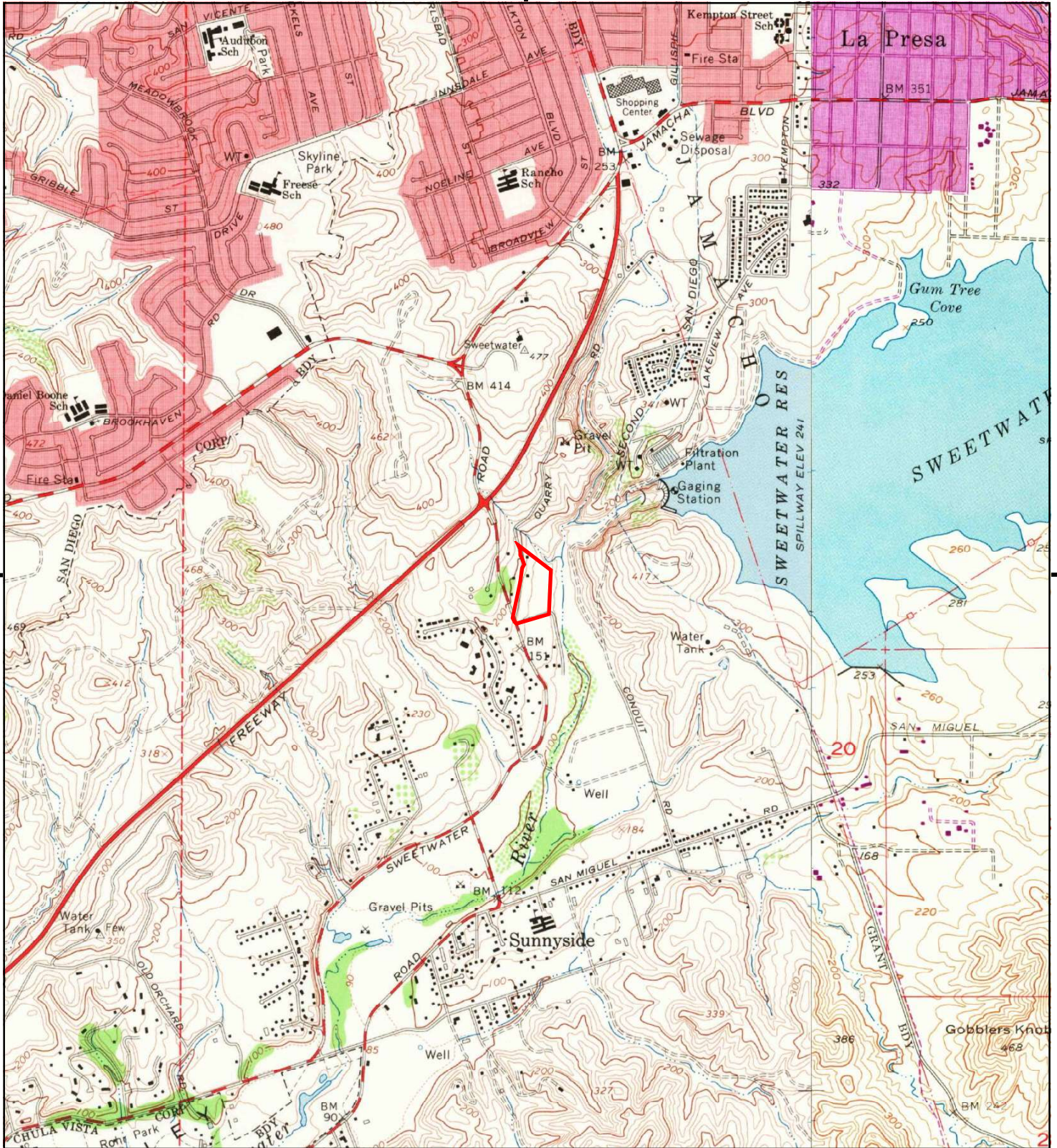

This report includes information from the following map sheet(s).

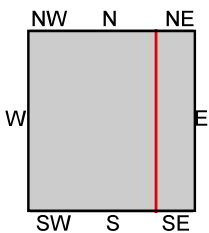
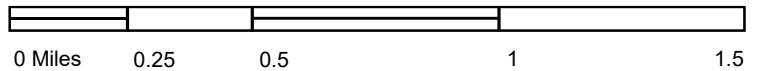

TP, National City, 1967, 7.5-minute
E, Jamul Mountains, 1971, 7.5-minute

SITE NAME: Quarry Road
ADDRESS: 5780 QUARRY RD
BONITA, CA 91902
CLIENT: Geocon Env. Consultants, Inc.



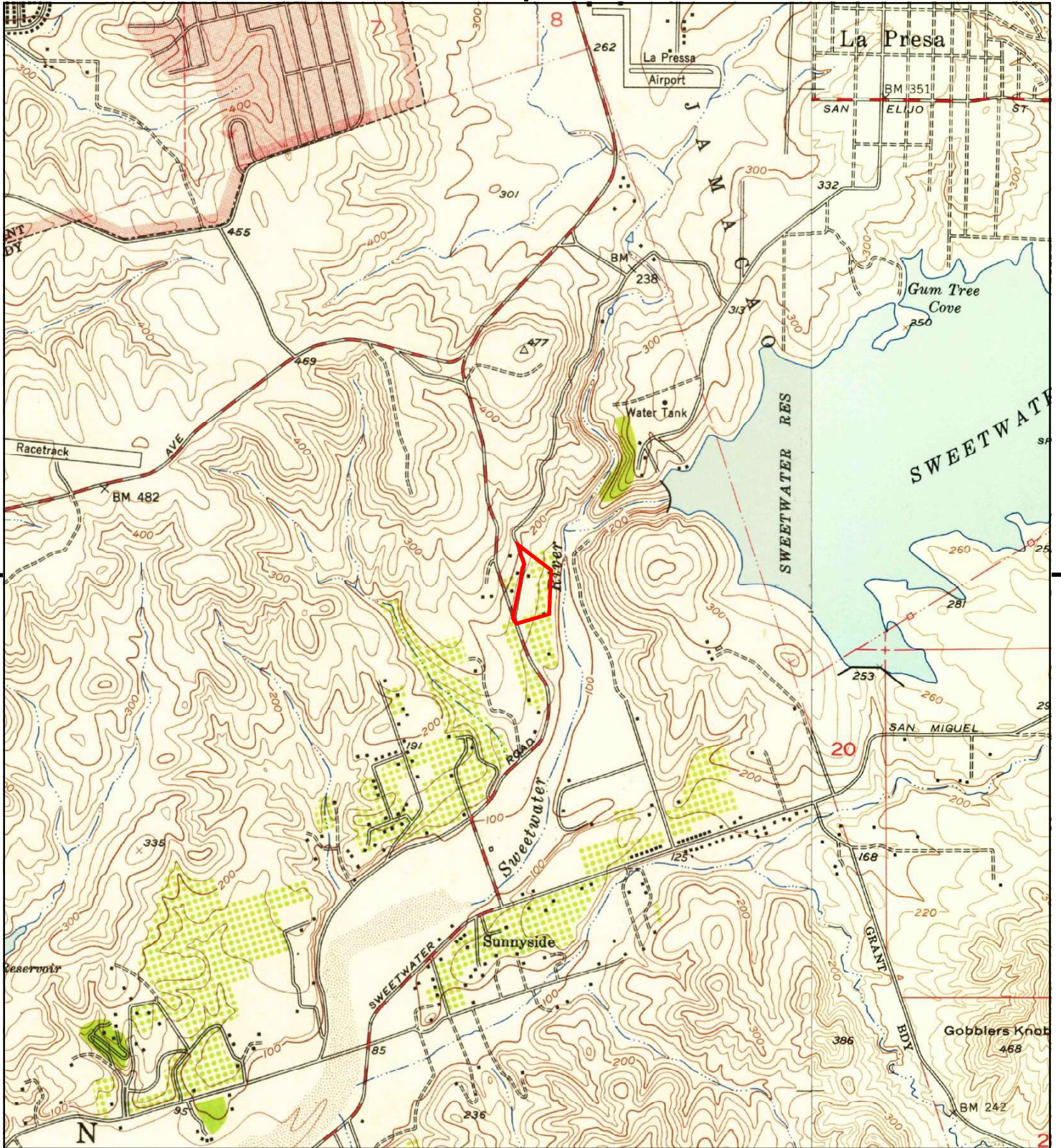

This report includes information from the following map sheet(s).

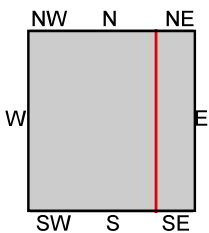
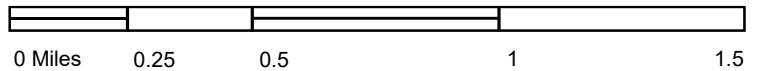

TP, National City, 1953, 7.5-minute
E, Jamul Mountains, 1955, 7.5-minute

SITE NAME: Quarry Road
ADDRESS: 5780 QUARRY RD
 BONITA, CA 91902
CLIENT: Geocon Env. Consultants, Inc.



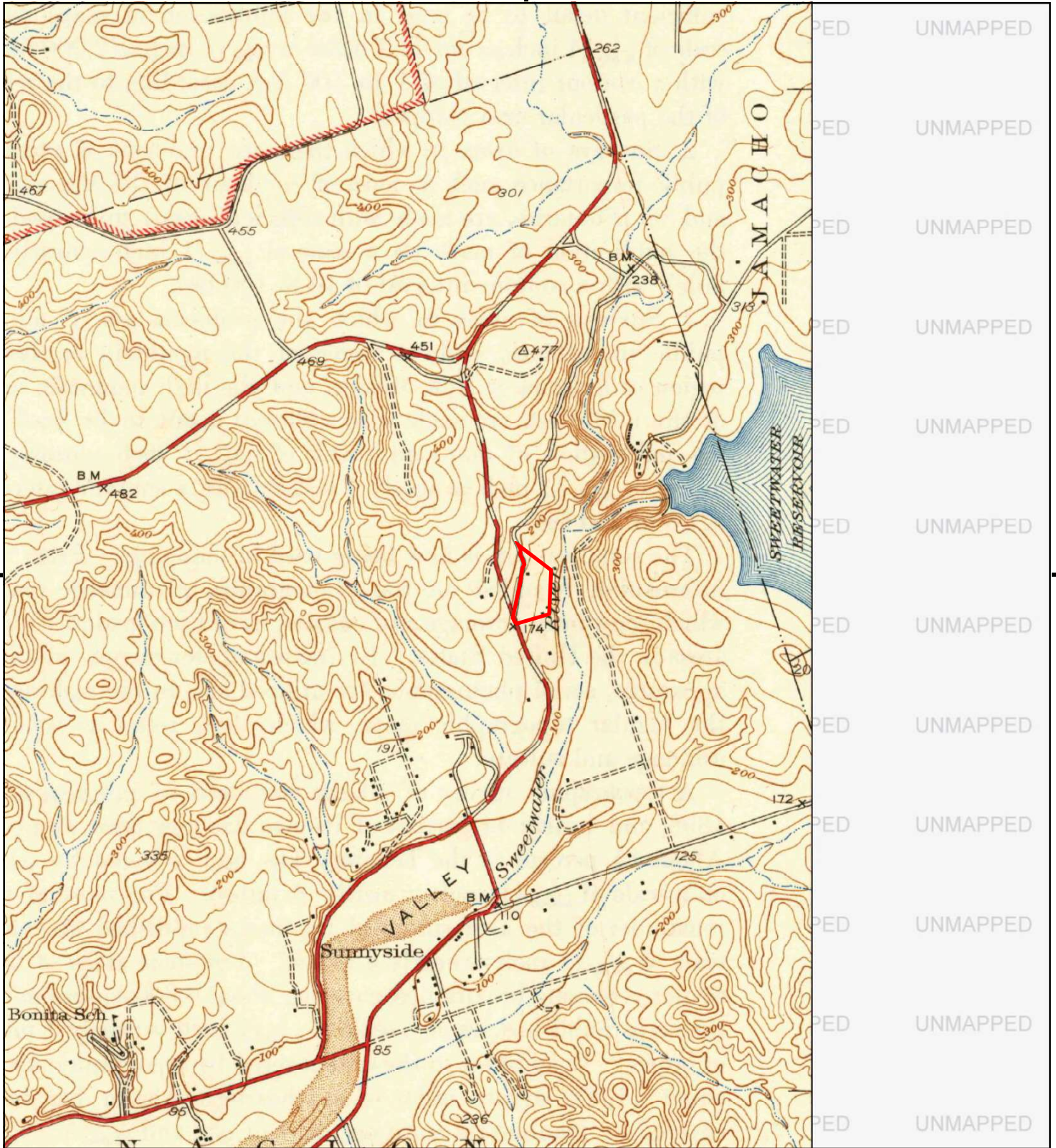

This report includes information from the following map sheet(s).

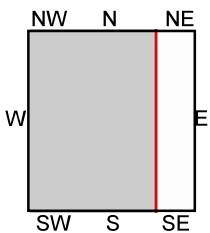
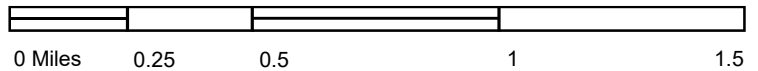

TP, National City, 1944, 7.5-minute

SITE NAME: Quarry Road
 ADDRESS: 5780 QUARRY RD
 BONITA, CA 91902
 CLIENT: Geocon Env. Consultants, Inc.



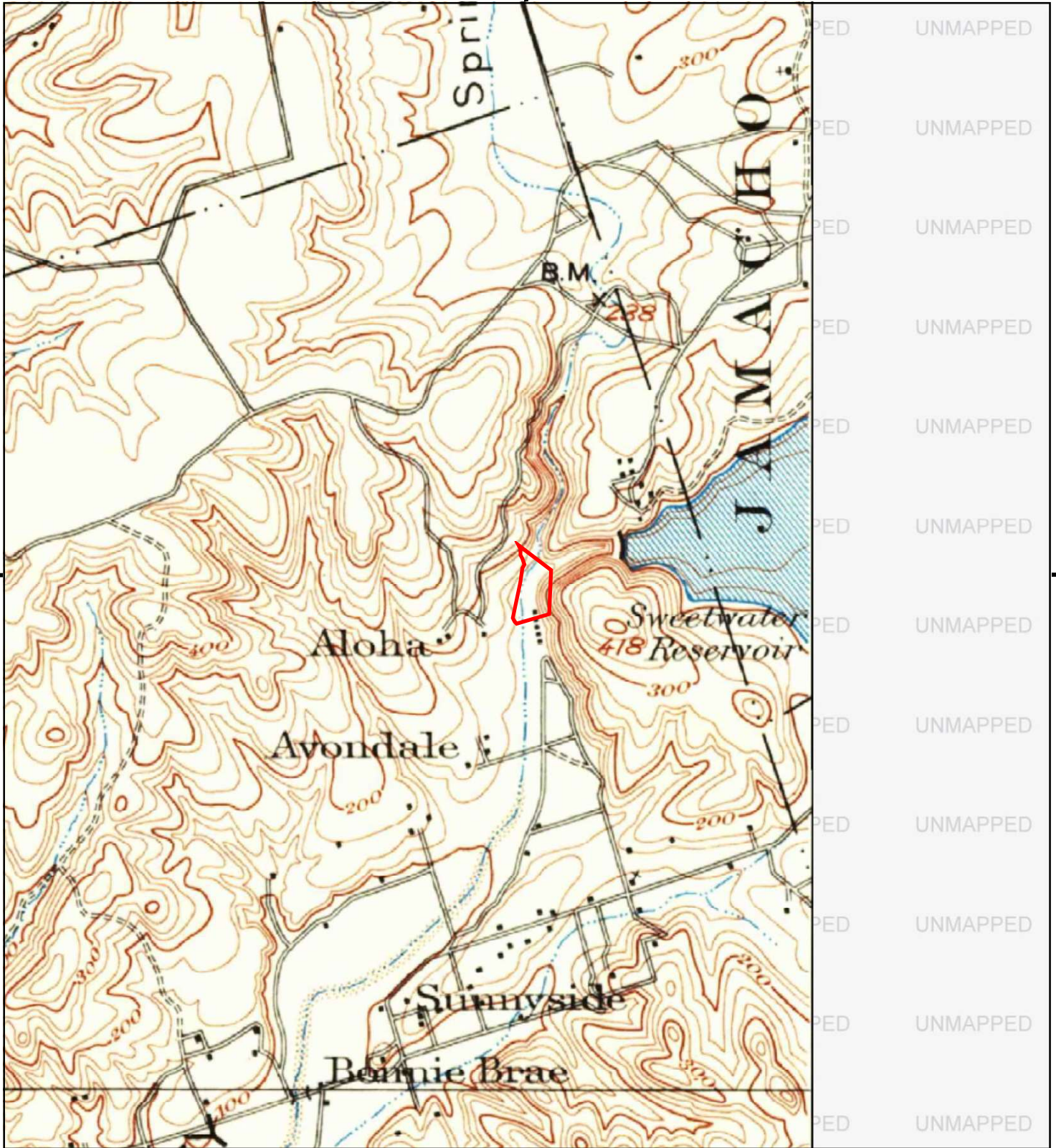

This report includes information from the following map sheet(s).

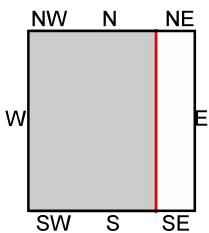
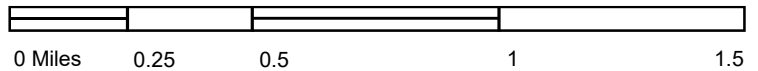

TP, San Diego, 1930, 15-minute

SITE NAME: Quarry Road
 ADDRESS: 5780 QUARRY RD
 BONITA, CA 91902
 CLIENT: Geocon Env. Consultants, Inc.



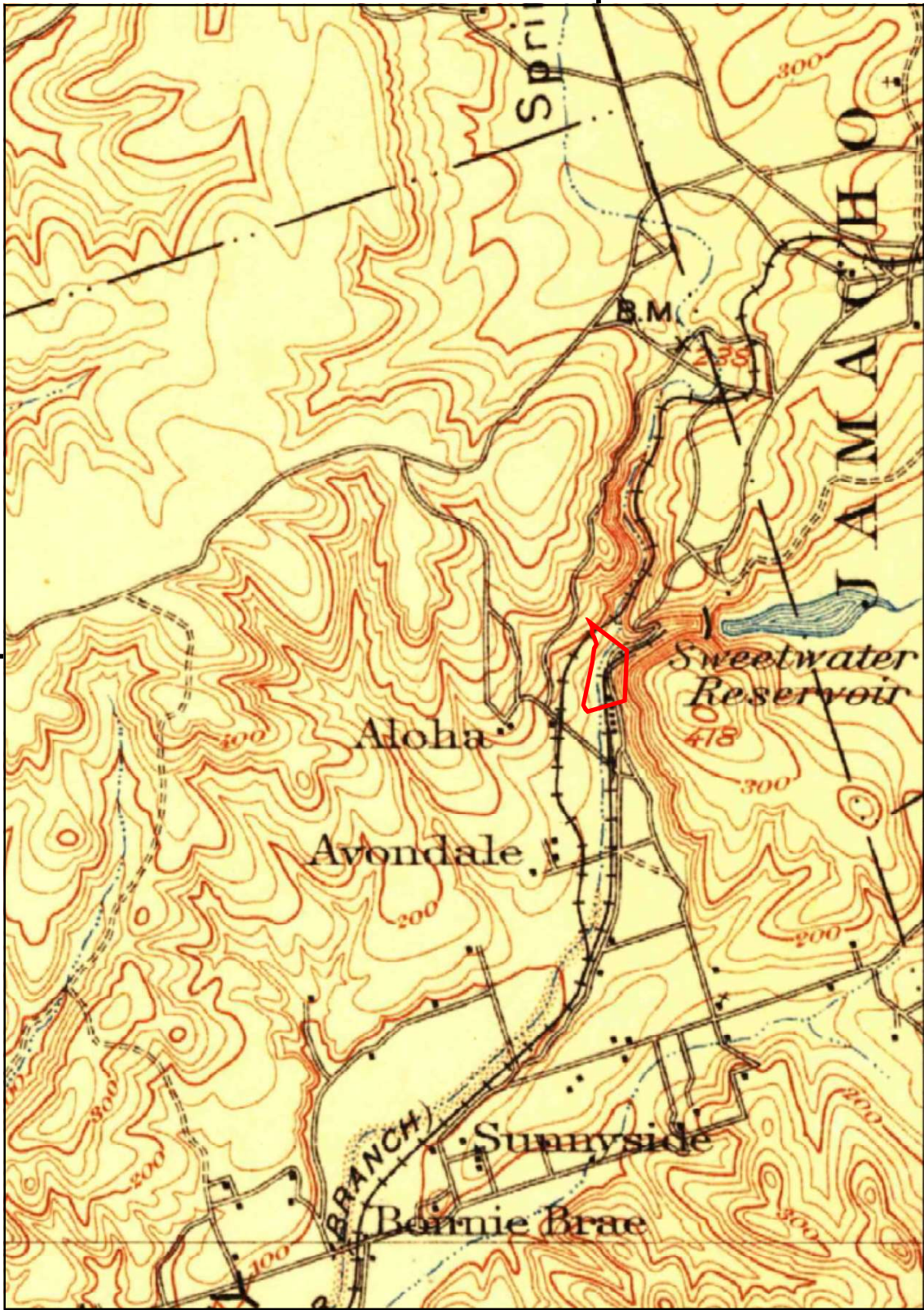

PED	UNMAPPED
PED	UNMAPPED
PED	UNMAPPED
PED	UNMAPPED
PED	UNMAPPED
PED	UNMAPPED
PED	UNMAPPED
PED	UNMAPPED
PED	UNMAPPED
PED	UNMAPPED
PED	UNMAPPED
PED	UNMAPPED
PED	UNMAPPED
PED	UNMAPPED
PED	UNMAPPED
PED	UNMAPPED
PED	UNMAPPED

This report includes information from the following map sheet(s).

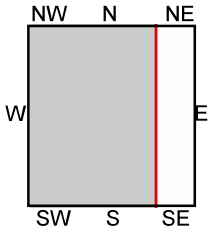
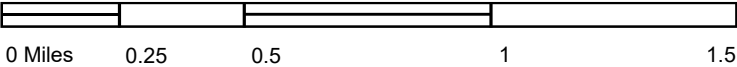

TP, San Diego, 1904, 15-minute

SITE NAME: Quarry Road
 ADDRESS: 5780 QUARRY RD
 BONITA, CA 91902
 CLIENT: Geocon Env. Consultants, Inc.



APPENDIX



Quarry Road

5780 QUARRY RD
BONITA, CA 91902

Inquiry Number: 6374743.5
February 24, 2021

The EDR-City Directory Image Report

TABLE OF CONTENTS

SECTION

Executive Summary

Findings

City Directory Images

Thank you for your business.
Please contact EDR at 1-800-352-0050
with any questions or comments.

Disclaimer - Copyright and Trademark Notice

This Report contains certain information obtained from a variety of public and other sources reasonably available to Environmental Data Resources, Inc. It cannot be concluded from this Report that coverage information for the target and surrounding properties does not exist from other sources. **NO WARRANTY EXPRESSED OR IMPLIED, IS MADE WHATSOEVER IN CONNECTION WITH THIS REPORT. ENVIRONMENTAL DATA RESOURCES, INC. SPECIFICALLY DISCLAIMS THE MAKING OF ANY SUCH WARRANTIES, INCLUDING WITHOUT LIMITATION, MERCHANTABILITY OR FITNESS FOR A PARTICULAR USE OR PURPOSE. ALL RISK IS ASSUMED BY THE USER. IN NO EVENT SHALL ENVIRONMENTAL DATA RESOURCES, INC. BE LIABLE TO ANYONE, WHETHER ARISING OUT OF ERRORS OR OMISSIONS, NEGLIGENCE, ACCIDENT OR ANY OTHER CAUSE, FOR ANY LOSS OR DAMAGE, INCLUDING, WITHOUT LIMITATION, SPECIAL, INCIDENTAL, CONSEQUENTIAL, OR EXEMPLARY DAMAGES. ANY LIABILITY ON THE PART OF ENVIRONMENTAL DATA RESOURCES, INC. IS STRICTLY LIMITED TO A REFUND OF THE AMOUNT PAID FOR THIS REPORT.** Purchaser accepts this Report "AS IS". Any analyses, estimates, ratings, environmental risk levels or risk codes provided in this Report are provided for illustrative purposes only, and are not intended to provide, nor should they be interpreted as providing any facts regarding, or prediction or forecast of, any environmental risk for any property. Only a Phase I Environmental Site Assessment performed by an environmental professional can provide information regarding the environmental risk for any property. Additionally, the information provided in this Report is not to be construed as legal advice.

Copyright 2020 by Environmental Data Resources, Inc. All rights reserved. Reproduction in any media or format, in whole or in part, of any report or map of Environmental Data Resources, Inc. or its affiliates is prohibited without prior written permission.

EDR and its logos (including Sanborn and Sanborn Map) are trademarks of Environmental Data Resources, Inc. or its affiliates. All other trademarks used herein are the property of their respective owners.

EXECUTIVE SUMMARY

DESCRIPTION

Environmental Data Resources, Inc.'s (EDR) City Directory Report is a screening tool designed to assist environmental professionals in evaluating potential liability on a target property resulting from past activities. EDR's City Directory Report includes a search of available city directory data at 5 year intervals.

RECORD SOURCES

EDR's Digital Archive combines historical directory listings from sources such as Cole Information and Dun & Bradstreet. These standard sources of property information complement and enhance each other to provide a more comprehensive report.

EDR is licensed to reproduce certain City Directory works by the copyright holders of those works. The purchaser of this EDR City Directory Report may include it in report(s) delivered to a customer. Reproduction of City Directories without permission of the publisher or licensed vendor may be a violation of copyright.

Data by

infoUSA[®]

Copyright©2008
All Rights Reserved

RESEARCH SUMMARY

The following research sources were consulted in the preparation of this report. A check mark indicates where information was identified in the source and provided in this report.

<u>Year</u>	<u>Target Street</u>	<u>Cross Street</u>	<u>Source</u>
2017	<input checked="" type="checkbox"/>	<input checked="" type="checkbox"/>	EDR Digital Archive
2014	<input checked="" type="checkbox"/>	<input checked="" type="checkbox"/>	EDR Digital Archive
2010	<input checked="" type="checkbox"/>	<input checked="" type="checkbox"/>	EDR Digital Archive
2005	<input checked="" type="checkbox"/>	<input checked="" type="checkbox"/>	EDR Digital Archive
2000	<input checked="" type="checkbox"/>	<input checked="" type="checkbox"/>	EDR Digital Archive
1995	<input checked="" type="checkbox"/>	<input checked="" type="checkbox"/>	EDR Digital Archive
1992	<input checked="" type="checkbox"/>	<input checked="" type="checkbox"/>	EDR Digital Archive
1986	<input checked="" type="checkbox"/>	<input checked="" type="checkbox"/>	Haines Criss-Cross Directory
1982	<input checked="" type="checkbox"/>	<input checked="" type="checkbox"/>	Haines Criss-Cross Directory
1979	<input checked="" type="checkbox"/>	<input checked="" type="checkbox"/>	Haines Criss-Cross Directory
1975	<input checked="" type="checkbox"/>	<input checked="" type="checkbox"/>	Haines Criss-Cross Directory
1971	<input checked="" type="checkbox"/>	<input checked="" type="checkbox"/>	Haines Criss-Cross Directory

FINDINGS

TARGET PROPERTY STREET

5780 QUARRY RD
BONITA, CA 91902

<u>Year</u>	<u>CD Image</u>	<u>Source</u>
-------------	-----------------	---------------

QUARRY RD

2017	pg A1	EDR Digital Archive
2014	pg A3	EDR Digital Archive
2010	pg A5	EDR Digital Archive
2005	pg A7	EDR Digital Archive
2000	pg A10	EDR Digital Archive
1995	pg A12	EDR Digital Archive
1992	pg A14	EDR Digital Archive
1986	pg A16	Haines Criss-Cross Directory
1986	pg A17	Haines Criss-Cross Directory
1982	pg A20	Haines Criss-Cross Directory
1979	pg A23	Haines Criss-Cross Directory
1975	pg A25	Haines Criss-Cross Directory
1971	pg A27	Haines Criss-Cross Directory

FINDINGS

CROSS STREETS

<u>Year</u>	<u>CD Image</u>	<u>Source</u>
-------------	-----------------	---------------

SWEETWATER RD

2017	pg. A2	EDR Digital Archive
2014	pg. A4	EDR Digital Archive
2010	pg. A6	EDR Digital Archive
2005	pg. A9	EDR Digital Archive
2000	pg. A11	EDR Digital Archive
1995	pg. A13	EDR Digital Archive
1992	pg. A15	EDR Digital Archive
1986	pg. A18	Haines Criss-Cross Directory
1986	pg. A19	Haines Criss-Cross Directory
1982	pg. A21	Haines Criss-Cross Directory
1982	pg. A22	Haines Criss-Cross Directory
1979	pg. A24	Haines Criss-Cross Directory
1975	pg. A26	Haines Criss-Cross Directory
1971	pg. A28	Haines Criss-Cross Directory

City Directory Images

QUARRY RD 2017

5761	BARENO, JUDY A
5775	PLETCHER, DON
5785	MERCADO, JAIME L
6260	QUARRY SELF STORAGE
6268	QUARRY SELF STORAGE
6277	D W TIRES
6377	SPRING VALLEY SWAP MEET
6419	FARIN, ARNULFO F
6425	NER, ANTONIO B
6437	NINO, CLIFFORD A
6449	ROMAN, ELIZABETH
6454	ALFABETE, RULLIETA S
	BURRUS, MICHAEL
	CAMARENA, CARMEN
	CARDONA, SHANA D
	DAIL, DEBORAH L
	FAMANIA, VICTOR A
	GARCIA, SANDRA I
	GONZALEZ, EDWARD T
	GUTIERREZ, ROSA M
	HUDSON, CHRISTOPHER A
	KIDD, ANTOINE E
	LUCAS, FLOCERFIDA K
	MOORE, MICHAEL
	REED, ROBERT N
	RENTERIA, MARCO A
	ROBINSON, LARI D
	ROMERO, CYNTHIA
	SEDANO, ROBERT
	SHRESTHA, BHIMSEN
	VALADEZ, CARLOS A
6483	CASTANEDA, GEORGE B

SWEETWATER RD 2017

5601	LOMELI, ALBERTO
5609	MANGARIN, DANIEL J
5615	ENSIGN, RICHARD D
5619	NUHN, LESLIE M
5623	KONST, MICHAEL V
5637	CLARK, JEAN I
5643	STEPHANIE, STANICH
5647	HARTER, BILL H
5655	SCHAFFER, STACEY
5659	OCHOA, GERARDO
5669	NIEVES, MIGUEL M
5670	RODRIGUEZ, MINERVA
5671	TERRIQUEZ, VERONICA
5675	PAPASIN, OSRALD B
5682	BURDEN, JASON A
	FAIRHURST, ROXANNE K
	MARTIS, MATT S
	PHAIR, PATRICIA A
	SORIA, LUIS F
	THE ROYAL HIGHLANDER
5686	TAYLOR, HARMON
5690	UMANA, MONICA
5694	LAMBERT, BETH C
5703	TELLEZ, AIDA G
5704	VILLA, ISRAEL N
5705	CASTRO, PAULINO E
5708	HOLMAN, JAMES H
5718	MULLER, DONALD E
5720	BARRON, JOSE A
5722	VAUGN, ADAMSON
5732	YMZON, RAMON A
5736	GUZMAN, MICHAEL
5738	LAWSON, JAMES C
5771	MACHADO, MARIN G

QUARRY RD 2014

5761	WATKINS, ROBERT
5775	BONITA BOARDING KENNEL BONITA COUNTRY PET RESORT WILLIAMS, EVAN Z
5783	MERCADO, ANITA I
5785	MERCADO, JAIME L
6260	QUARRY SELF STORAGE SPRING VALLEY SELF STORAGE
6277	D W TIRES
6377	SPRING VALLEY SWAP MEET
6419	FARIN, ARNULFO F
6425	NER, ANTONIO B
6437	NINO, HERBERTO P
6449	ROMAN, DANIEL
6454	BURRUS, MICHAEL CARDONA, SHANA D DAIL, DEBORAH L FAMANIA, VICTOR A GONZALEZ, EDWARD T JULY, DALAY KIDD, ANTOINE E KIRKLAND, PEGGY J LUCAS, FLOCERFIDA K MOORE, MICHAEL RANDALL, VIOLET P RIOS, MARIA D RIOS, MARISOL ROMERO, CYNTHIA SEDANO, ROBERT TERWONISHE, MAGID VALADEZ, CARLOS
6483	CASTANEDA, GEORGE B

SWEETWATER RD 2014

5601	LOMELI, ALBERTO D
5609	MANGARIN, DANIEL J
5615	ENSIGN, RICHARD D
5619	NUHN, LESLIE M
5623	KONST, MICHAEL V
5637	CLARK, JEAN I
5643	HUTCHESON, STEPHEN A
5647	HARTER, BILL H
5655	DEAN, ELMER
5659	OCHOA, GERARDO
5669	BLAYLOCK, MICHAEL D
5670	CONTRERAS, BELINDA
5671	OCCUPANT UNKNOWN,
5674	TRIANA, EDUARDO
5675	GRINDEL, WILLIAM
5682	BURDEN, JASON A
	PHAIR, PATRICIA A
	SORIA, LUIS F
	THE ROYAL HIGHLANDER
	VENTURA, STEVE
5686	MCCRAY, CORINA
5690	CRADIC, BOYD W
5692	EBLE, KATHLEEN M
5694	LAMBERT, BETH C
	RUIZ, N
5703	TELLEZ, AIDA G
5704	BIRMINGHAM, BETTY J
5705	CASTRO, PAULINO E
5710	HOLMAN, JAMES H
5714	CORRALES, CHRIS G
5718	MULLER, DONALD E
5720	BARRON, JOSE A
5722	ADAMSON, VAUGHN
5732	YMZON, RAMON A
5736	TANKERSLEY, BUDDY L
5738	LAWSON, JAMES C
5771	HEDDINGS, TIM J

QUARRY RD 2010

5761	WATKINS, ROBERT
5775	BONITA COUNTRY RESORT FOR PETS
5783	MERCADO, JAIME I
5785	ALCARAZ, STEPHANIE M
6260	QUARRY SELF STORAGE
6277	D W TIRES
6301	SWEETWATER AUTO WRECKING
6377	SPRING VALLEY SWAP MEET
6419	FARIN, ARNULFO F
6425	NER, ANTONIO B
6437	NINO, HERBERTO P
6449	MARTINEZ, ERNESTO
6454	ABOY, JULIAN A
	ANJORIN, ADEDOTUN
	BARBA, CARLOS A
	CHANDLER, SUSAN
	COOPER, ROBERT
	DAIL, WILLIAM A
	FAMANIA, VICTOR A
	GONZALEZ, EDWARD T
	JACOBS, LSHANI
	JONES-BURRUS, ALICIA
	KIDD, ANTOINE E
	LOPEZ, ROBERTO A
	LUCAS, FLOCERFIDA K
	MOORE, MICHAEL
	NORWOOD, WILLIAM
	RILLERA, RYAN A
	RIOS, MARISOL
	SALES, MARIBEL C
	STARKS, JESSE
	TORRES, JOSUE
	VALADEZ, CARLOS
6483	CASTANEDA, GEORGE B

SWEETWATER RD 2010

5601	LOMELI, ALBERTO
5609	MANGARIN, DANIEL J
5615	ENSIGN, RICHARD D
5619	OCCUPANT UNKNOWN,
5623	KONST, MICHAEL V
5637	CLARK, JEAN I
5643	TAYLOR, ETHEL
5647	HARTER, BILL H
5655	DALE, ARTHUR A
5659	HANCOCK, SHAARON M
5669	LAPLANA, HENRICO Z
5670	CONTRERA, VICTOR
5671	LOPEZ, ROSARIO M
5674	MILLER, SANDRA
5675	OCCUPANT UNKNOWN,
5682	BURDEN, JASON A
	MARTIS, MATT
	OCAMPO, RAUL
	OCCUPANT UNKNOWN,
	SORIA, LUIS F
5686	PASCUA, DOROTHY
5690	CRADIC, BOYD W
5692	NORDENSTROM, HENRY S
5694	MCMORRAN, JANELL
5703	AROMIN, GARY D
5704	BIRMINGHAM, BETTY J
5705	CASTRO, RODRIGO J
5710	HOLMAN, JAMES H
5714	OCCUPANT UNKNOWN,
5718	MULLER, DONALD E
5720	BARRON ENTERPRISES
	BARRON, JOSE A
5732	YMZON, RAMON A
5736	TANKERSLEY, BUDDY L
5738	LAWSON, JIM C
5771	OCCUPANT UNKNOWN,
5821	SAN DIEGO ANIMAL SHELTER
	SAN DIEGO COUNTY ANIMAL CNTRL

QUARRY RD 2005

5755	BONITA KENNEL
5761	HUNT, JOSH
5775	BONITA COUNTRY PET RESORT CYNDERWOOD KENNELS MIYAGAWA, MOE M
5783	MERCADO REALTY MERCADO, ANITA I
5785	MERCADO, JAIME
5791	PAEZ, MIGUEL A
5793	OCCUPANT UNKNOWN,
5795	TRUJILLO, AMALIA A
6260	QUARRY SELF STORAGE
6277	ARTURO AND SON TIRE SHOP TW TIRES
6301	SWEETWATER AUTO WRECKING
6377	AA SALES ARDAVAN SEPEHRI BAZA C & A MERCHANDISE CAVILLO KNIVES CHAMPIONS GLASS & DOOR DAVIDS BASEBALL CARDS EASTQWEST ENTERPRISES LLC EDYVETTES FAITHFUL FRIENDS FOUNDATION FOR WOMEN FRANCO INTERNATIONAL PRODUCTS GENE EARLY LOWE CO J & A ENTERPRISES J & R MERCHANDISING JAIME Z INTIA JANAES CLOSET JOSEPH SCOTT CHAMBERS JR S CLOTHING LOS 3 HERMANOS MACHINES N THINGS MARQUEZ & SONS OGIANNIS CLOTHING PHANTASY FASHION PHP MINISTRY & OUTREACH CTR ROPA Y BOTAS LOS TRES GALLOS SAYURI SHADDYS LINGERIE SPRING VALLEY SWAP MEET VIVID IMAGE YEYES N STYLE
6419	FARIN, ARNULFO F
6425	NER, ANTONIO B
6437	NINO, HERBERTO P
6449	OCCUPANT UNKNOWN,

QUARRY RD 2005 (Cont'd)

6454 CARRINGER, MICHAEL D
CASTILLO, BLANCA D
CONWAY, TIMOTHY J
CORTEZ-PLANDOR, CATHERINE
DEMARTINEZ, PATRICIA A
ENCARNACION, EDWIN V
FAMANIA, VICTOR A
FERNANDEZ, ROSEY
GAINES, JANICE A
HAMZAH, MAKIN A
HIGGINBOTHAM, RENE E
JACOBS, LSHANI
JIMENEZ, SALVADOR
LUCAS, FLOCERFIDA K
MOORE, KELSEY
RUSSELL, DONALD R
SANCHEZ, J
SAW MEDICAL BILLING
STEVENS, JOHN D
VITAS, MARIANITO R
WALKER, NICHOLAS R
6483 CASTANEDA, RODOLFO B

SWEETWATER RD 2005

5601 SWETT, DAN S
5609 MANGARIN, DANIEL J
5615 ENSIGN, RICHARD D
5619 OCCUPANT UNKNOWN,
5623 KONST, MICHAEL V
5637 CLARK, JEAN I
5643 GOMEZ, ALEJANDRO
5647 SAID, ANSELMO S
5655 DALE, ARTHUR A
5659 HANCOCK-SCHUEMAKER, SHAARON
5669 NIEVES, KENNETH M
5670 GARCIA, BRENDIE
5671 OCCUPANT UNKNOWN,
5674 SPANGLER, KURT R
5675 WEINBERGER, HAROLD W
WIN WIN LIQUIDATIONS
5682 BETH SAXON PRO HORSEMAN
BETH SAXON PROFESSIONAL HRSMN
OCAMPO, RAUL
OCCUPANT UNKNOWN,
SORIA, LUIS F
5687 CURTIS DAVIS
DAVIS, CURTIS W
5690 CRADIC, BOYD W
5692 NORDENSTROM, HENRY S
5694 EGGERT, JOSEPH M
JOE EGGERT ARTIST
5703 AROMIN, GARY D
CARE PLUS MANSION
5704 BIRMINGHAM, BETTY J
5705 CASTRO, RODRIGO J
5708 HOLMAN, JAMES
5710 HOLMAN, BARBARA
5714 OCCUPANT UNKNOWN,
5718 MULLER, DONALD E
5720 PONCE-BARRON, IRMA A
5722 VINCENT, JAMES R
5732 YMZON, RAMON A
5736 TANKERSLEY, BUDDY L
5738 JCL PROPERTIES
LAWSON, JAMES C
5771 MORGAN, ROGER J

QUARRY RD 2000

5775 BONITA BOARDING KENNEL
CYNDERWOOD KENNELS
6260 QUARRY SELF STORAGE
SPRING VALLEY SELF STORAGE
SPRING VALLEY U HAUL
U-HAUL COMPANY INDEPENDENT DEALERS (CONTD)
6277 D W TIRES
6301 SWEETWATER AUTO WRECKING
6377 SPRING VALLEY SWAP MEET
6419 FARIN, ARNULFO F
6449 ORTIZ, PATTY
6454 BOYCE, M O
BRADFORD, APRIL R
BRIGGS, RHONDA K
CASTILLO, BLANCA
CONWAY, TIMOTHY J
CRICHLOW, MICHELE L
CRUZ, AMADA R
DAIL, DEBORAH L
DARNELL, KISHA
ENCARNACION, EDWIN V
HEAD, SOLOMON E
HICKS, MICHAEL L
HONEY, HENRY E
KIDD, VALADA J
MOORE, MATTIE P
NANTON, JAY
NOLAN, EDNA M
ROJAS, ALFREDO
SEVERS, MARY K
SMITH, GEORGE D
VITAS, MARNY

SWEETWATER RD 2000

5601	SWETT, DANIEL S
5609	MANGARIN, DANIEL J
5615	ENSIGN, RICHARD D
5619	NUHN, LESLIE M
5623	KONST, JANET R
5637	COLLECTABLE, CLARKS A
5643	OCCUPANT UNKNOWN,
5647	NAPIER, ALONZO
5655	BYRUM, DONALD
5659	MARQUEZ, JAMES H
5669	FENNESSEY, JOSEPH P
5670	SLIWA, HOLLIE A
5671	MCMASTER, G F
5675	WEINBERGER, HAROLD
5682	SUNNYSIDE STOCK FARM
5687	DAVIS CURTIS W ATTORNEY DAVIS CURTIS W ATTORNEY AT LAW OCCUPANT UNKNOWN,
5690	AZZARI, RENEE M
5692	EBLE, K M
5694	EGGERT, JOSEPH M
5703	CERALDE, CARLOS
5704	OCCUPANT UNKNOWN,
5705	CASTRO, RODRIGO J
5710	HOLMAN, BARBARA A
5714	OCCUPANT UNKNOWN,
5718	MULLER, DONALD E
5722	VINCENT, JAMES R
5732	OCCUPANT UNKNOWN,
5736	TANKERSLEY, BUDDY L
5738	LAWSON, JAMES C
5771	OCCUPANT UNKNOWN, PERRY DON REALTOR
5806	JOHN, A C
5821	SAN DIEGO COUNTY OF ANIMAL CONTROL DEPARTMENT

QUARRY RD 1995

5775 BONITA BOARDING KENNEL
MIYAGAWA, MOE
5783 MERCADO, ANITA I
5785 OCCUPANT UNKNOWNN
6260 QUARRY SELF STORAGE
U HAUL CO
6301 SWEETWATER AUTO WRECKING
6377 SPRING VALLEY SWAP MEET
6454 BOYCE, KEN
CONWAY, TIMOTHY J
DAIL, DEBORAH L
DUMLAO, M O
ENCARNACION, EDWIN V
EVANS, FRED S
GARZA, ORALIA C
GUTIERREZ, RUBEN
HICKS, MICHAEL L
LAHMANN, GARY
MARSHALL, ROBERT E
MOEN, SCOTT
MOORE, S
STARKS, JOSIE F
SUFFLE, HENRY
VITAS, MARNY

SWEETWATER RD 1995

5601	HIRZEL, WERNER
5609	OCCUPANT UNKNOWNN
5615	RICHARD, D
5619	NUHN, LESLIE M
5623	SLABAUGH, CRAIG R WEDDING WIZARDRY
5637	COLLECTABLE, CLARKS A
5643	THOMAS, DAMON L
5647	NAPIER, ALONZO
5655	BYRUM, DONALD
5659	OCCUPANT UNKNOWNN
5669	NIEVES, NICKIE
5670	CHAPPELL, DENVER L
5671	MCMASTER, G F
5674	OCCUPANT UNKNOWNN
5675	HAROLD WEINBERGER WEINBERGER, HAROLD
5682	OCCUPANT UNKNOWNN SUNNYSIDE STOCK FARM
5686	OCCUPANT UNKNOWNN
5687	DAVIS, CURTIS W
5690	BOYD CRADIC PAINT/DECOR CRADIC, BOYD W VALDEZ, MARTHA
5694	EGGERT, J M
5703	HERRERA, ISAAC A
5704	OCCUPANT UNKNOWNN
5705	HERRERA, ISAAC
5710	OCCUPANT UNKNOWNN
5714	OCCUPANT UNKNOWNN
5718	MULLER, DONALD E
5720	OCCUPANT UNKNOWNN
5722	VINCENT, JAMES R
5732	YMZON, RAMON A
5736	TANKERSLEY, BUDDY L
5738	VELTE, WILLIAM J
5771	FARRINGTON, GEORGE L
5821	COUNTY OF SAN DIEGO SAN DIEGO COUNTY ANIMAL CNTRL

QUARRY RD 1992

5775 BONITA BOARDNG KNNL
MIYAGAWA, MOE
6260 QUARRY SELF STORAGE
U HAUL CO SPRNG VLY
6301 SWEETWTR AUTO WRCKG
6377 SPRING VLY SWP MEAT
6454 LAHMANN, GARY
MARTYAK, MARISSA

SWEETWATER RD 1992

5601	HIRZEL, WERNER
5623	SLABAUGH, CRAIG R WEDDING WIZARDRY
5637	STUCK, MAXINE M
5655	BYRUM, DONALD
5670	CHAPPELL, DENVER L
5671	MCMASTER, G F
5675	WEINBERGER, HAROLD
5682	SUNNYSIDE STOCK FRM
5690	CRADIC BOYD PAINTNG CRADIC, BOYD W
5694	EGGERT, J M
5705	MULLINS, PAUL O
5718	MULLER, DONALD E
5722	VINCENT, JAMES R
5732	YMZON, RAMON A
5736	TANKERSLEY, BUDDY L
5771	FARRINGTON, GEORGE L
5821	SD CO ANML CONTROL

QUARRY RD 1986

QUARRY RD 92002

BONITA

5775	BLACK KNIGHT KENNELS	479-4683	
	BLACKNIGHT KENNELS	479-4683	
5780	FREE ROBERT E	267-1276	2
5790	WISNIEWSKI GLEN C	475-8227	2
5791	XXXX	00	
5793	BONITA RIDGE FEANS	475-2577	2
	PAGE JAMES E	267-7840	2
*	3 BUS	4 RES	0 NEW

QUARRY RD 1986

QUARRY RD 92077
SPRING VALLEY

6301	SWEETWATER IMP AUTO	475-1005	2
6377	SPRING VLY SWP MEAT	483-1184	4
★	2 BUS	0 RES	0 NEW

SWEETWATER RD 1986

5601	HIRZEL WERNER	479-4565	8
5509	ELKINS ED	475-3151	+8
	ELKINS SYLVIA	475-3151	-8
5615	PORTILLO DAVID	479-9436	+8
5637	STUCK M M	267-0617	0
5643	XXXX	00	
5655	BYRUM DONALD	475-2016	8
5659	HORIYE BEN S	475-5818	9
	HORIYE BEN SADAQ	475-9777	9
5669	WHETSTINE J D	479-7199	-8
5670	CHAPPELL D L	475-5104	7
5671	MCMASTER G F	479-3721	
5674	SPRIGGS S	475-6959	5
5675	WEINBERGER H DDS	479-5721	
5682	HRASTICH REDELLE	267-7741	2
	SUNNYSIDE STOCK FRM	470-8775	4
5686	XXXX	00	
5687	XXXX	00	
5690	BOYD CRADIC PAINTNG	475-2144	2
	CRADIC BOYD PAINTND	475-2144	1
	CRADIC BOYD W	479-2089	
5692	XXXX	00	
5694	EGGERT D M	475-0151	5
	EGGERT J M	475-0151	
	KAUSCH J	475-7964	5
5703	GENGER A J	479-3175	
5704	XXXX	00	
5705	MULLINS PAUL O	479-3376	
5710	XXXX	00	
5714	CORRALES ROMEO G	479-7305	
5718	MULLER DONALD E	479-6758	
5720	HOLLOWAY JOE B	479-6493	9
	HOLLOWAY PATRICIA	479-6493	
5722	VINCENT J R	479-2536	
5732	YMZON RAMON A	479-6452	9
5736	TANKERSLEY BUDDY L	475-6174	9

SWEETWATER RD 1986

SWEETWATER RD		92002 CONT
5738	XXXX	00
5771	FARRINGTON G LOUIS	479-5224
5806	CAMPBELL JOHN A	479-8670
5821	SD CO ANML CONTROL	283-7741 3
NO B	PINERY TREE FARM	475-8733 1
★	14 BUS 78 RES	13 NEW

QUARRY RD 1982

QUARRY RD 92002

BONITA

5775	BLACK KNIGHT KENNELS	479-4663	8
	• BLACKNIGHT KENNELS	479-4663	6
	JAY DAVID B	479-7864	1
5780	FREE ROBERT E	267-1276	+2
5790	WISNIEWISKI GLEN C	475-8227	+2
5791	XXXX	00	
5793	BONITA RIDGE FEANS	475-2577	+2
	PAGE JAMES E	267-7840	+2
6024	XXXX	00	
6301	SWEETWATER RECYCLER	475-1005	+2
6323	XXXX	00	
6377	XXXX	00	
	★ 4 BUS	8 RES	5 NEW

SWEETWATER RD 1982

5601	HIRZEL WERNER	479-4566	8
5609	LINK MILTON ARTHUR	475-0118	6
5615	BENNETT JESSIE B	475-3706	7
5637	STUCK M M	267-0617	0
5643	XXXX	00	
5655	BYRUM DONALD	475-2015	8
5659	HORIYE BEN S	475-5818	9
	HORIYE BEN SAOAO	475-9777	9
5669	GRAY PATRICK C	267-1408	1
5670	CHAPPELL O L	475-5104	7
5671	MCMASTER C F	479-3721	
5674	XXXX	00	
5676	WEINBERGER H DOS	479-5721	
5682	HRASTICH REOELLE	267-7741	+2
	SUNNYSIDE STCK FARM	479-9775	8
5686	XXXX	00	

SWEETWATER RD 1982

SWEETWATER RD		92002 CONT	
5687	XXXX	00	
5690	BOYD CRAOIC PAINTNG	475-2144	+2
	CRADIC BOYD PAINTNG	475-2144	1
	CRADIC BOYD W	479-2089	6
5692	XXXX	00	
5694	WARWICK KEITH D	479-5442	1
5703	GEIGER A J	479-3175	
5704	BIRMINGHAM JOSEPH	475-3985	9
5705	MULLINS PAUL O	479-3376	
5710	XXXX	00	
5714	CORRALES ROMEO G	479-7305	6
5718	MULLER DONALD E	479-6758	6
5720	HOLLOWAY JOE B	479-6493	9
5722	VINCENT J R	479-2536	3
5732	YMZON RAMON A	479-6452	9
5736	TANKERSLEY BUOY L	475-6174	9
5738	XXXX	00	
5771	FARRINGTON G LOUIS	479-5224	
5806	CAMPBELL JOHN A	479-8670	4
5821	CO SD ANML S CO SRV	263-7741	9
	CO SD DOC LICENSE	263-7741	0
NO #	PINERY TREE FARM	475-8733	1
*	15 BUS 74 RES	7 NEW	

QUARRY RD 1979

QUARRY RD 92002

BONITA

5775★	BLACK KNIGHT KENNELS	479-4863	B
★	BLACKNIGHT KENNELS	479-4863	6
5780	ACOSTA ERNEST D	475-0313	7
	ACOSTA ERNEST	697-1350+	9
5790	XXXX	00	
5791	HALGREN GUY	475-676B+	9
6024	XXXX	00	
6301★	A A A AUTO WRECKING	479-0304	1
★	TRIPLE A AUTO WRCKG	479-0304	
6323	XXXX	00	
6377	XXXX	00	
★	4 BUS	7 RES	2 NEW

SWEETWATER RD 1979

5601	HIRZEL WERNER	479-4566	8
5609	LINK MILTON ARTHUR	475-0118	6
5615	BENNETT JESSIE B	475-3706	7
5643	XXXX	00	
5655	BYRUM DONALD	475-2015	8
5659	HORIYE BEN S	475-5818+	9
	HORIYE BEN SADAQ	475-9777+	9
5669	XXXX	00	
5670	CHAPPELL D L	475-5104	7
5671	MCMASTER G F	479-3721	
5674	XXXX	00	
5675	WEINBERGER H-DDS	479-5721	2
5682	CAMPBELL DENISE	475-3501	8
	★ SUNNYSIDE STOCK FAR	479-9775	8
5686	LOWE BARBARA A	479-2233	3
5687	XXXX	00	
5690	CRADIC BOYD W	479-2089	6
5692	XXXX	00	
5694	RICHEY C H	475-5420+	9
5703	GEIGER A J	479-3175	
5704	BIRMINGHAM JOSEPH	475-3985+	9
5705	MULLINS PAUL O	479-3376	
5710	XXXX	00	
5714	CORRALES ROMEO G	479-7305	6
5718	MULLER DONALD E	479-6758	6
5720	HOLLOWAY JOE B	479-6493+	9
5722	VINCENT J R	479-2536	3
5732	YMZON RAMON A	479-6452+	9
5736	TANKERSLEY BUDDY L	475-6174+	9
5738	VELTE WM J	479-4498	8
5771	FARRINGTON G LOUIS	479-5224	
5806	CAMPBELL JOHN A	479-8670	4
5821	★ CO SD ANML S CO SRV	263-7741+	9
	★ SD CO ANIMAL CNTRL	263-8655	
	★ SD CO ANIMAL CHTRL	262-0795	
NO #	★ PINERY TREE FARM	475-8111	7
	★ 10 BUS 75 RES	17 NEW	

QUARRY RD 1975

QUARRY RD 92002 BONITA

5775*	BLACKNIGHT	POOLES	479-4663	
	SCHMIOT	JAS R	479-4663	4
5780*	WEEKS	PAINTING CO	475-2277	+5
5790	XXXX		00	
5791	HEMBY	ENOCH	479-4198	1
	ZOLLINGER	HANS	479-3767	0
6024	STEIGERWALD	NORMAN	461-3996	4
6301*	A A A	AUTO WRECKING	479-0304	1
	*TRIPLE A	AUTO WRCKG	479-0304	
6323	XXXX		00	
6377	XXXX		00	
	* 4	BUS	7 RES	1 NEW

SWEETWATER RD 1975

5349	SIMMONS CHESTER G	479-4274	1
5353	BECKER MERLE H	479-4521	0
5540	PETERSON LINDA	479-6221	4
5609	BACH CLARENCE T	264-8030	3
5615	FELLER RICHARD J	479-8295	5
5623	LEUTY ROBT J	479-4673	
5637	NAPIER STEPHANIE	479-1052	3
5643	COBB JONATHON T	479-4273	
5655	BROWN LAWRENCE L	479-5364	
	BROWN LINDA S	475-2044	5
5669	PATTERSON MAURICE	479-4517	3
5670	XXXX	00	
5671	MCMASTER G F	479-3721	
5674	ALEY STAN	479-9897	5
5675	WEINBERGER H OOS	479-5721	2
5682	RANGUS JO	479-6468	4
	RANGUS JOS	479-6468	5
	*SUNNYSIDE STOCK FRM	479-6588	5
5686	LOWE BARBARA A	479-2233	3
5687	SMITH JAS E	479-5429	3
5690	XXXX	00	
5692	XXXX	00	
5694	LEMARIE M KENT	475-2136	5
5703	GEIGER A J	479-3175	
5704	MULLER DONALD E	479-6758	3
5705	MULLINS PAUL O	479-3376	
5710	XXXX	00	
5714	HOLLAND GERALD R	475-2640	4
5722	VINCENT J R	479-2536	3
5732	CROCKETT OUG	479-7180	
5771	FARRINGTON G LOUIS	479-5224	
5806	BASSETT LILLIAN M	479-8670	1
	CAMPBELL JOHN A	479-8670	4
6226	*ASSEMBLY OF GOD CHS	479-5012	
6246	GRANT ROGER M REV	479-0378	
	*TRINITY BAPTIST CH	479-0378	
	* 7 BUS 73 RES 18 NEW		

QUARRY RD 1971

QUARRY RD 92002 BONITA

5775*	BLACKNIGHT POODLES	479-4663
	CAMPBELL JOHN A	479-4663
5780*	CIRCLE J RANCH	479-1841+1
	JOHNSON EARL G	479-1841 0
5790	SHARP P J	264-8548 0
5791	HEMRY ENOCH	479-4188+1
	ZOLLINGER HANS	479-3767 0
6024*	SWEETWATER ARENA	479-1762
6301*	A A A AUTO WRECKING	479-0304+1
	*TRIPLE A AUTO WRCKG	479-0304
6377*	SPRNG VLY SHAR MEET	463-1194+1
	* 6 BUS 5 RES 4 NEW	

SWEETWATER RD 1971

5103	MORRISON L E	479-3661
5110*	MORRISON L E	479-5888
5111	WHITMAN A LEE	479-6913
	WHITMAN LUCY MRS	479-6913
5113	POTTS LEVI C	479-0611
5115	MOELLER L S	479-5121
5119	SMITH WM J	479-7126 0
5123	LUNOEEN WARREN O	479-5820
5157	HEWITT MANUEL L	479-3226
5211	FULASZ JOS J	479-4177
5235	AMES GLORIA JEAN	479-4030
5349	SIMMONS CHESTER G	479-4274+1
5353	BECKER MERLE H	479-4521 0
5540	BRUSTER LEE A	479-5584
5623	LEUTY ROBT J	479-4673
5643	COBB JONATHON T	479-4273
5655	BROWN LAWRENCE L	479-5364
5670	CHAPPELL D L	479-4921
5671	MCMASTER G F	479-3721
5674	WOOD KENNETH A	479-6095
5675	WEINBERGER DANL A	479-4934
	WEINBERGER HAROLD	479-5721
5682	JAMISON CHAS F	479-6355 0
	JOHNSON D L	479-0515 0
5686	LOWE KEITH R	479-2233
5687	SMITH JAS E	479-5429
	SMITH SANDRA YVONNE	479-5433
5690	GRETLEER WM	479-1820+1
5692*	SUNNYSIDE STOCK FRM	479-6588 0
5703	GEIGER A J	479-3175
5705	MULLINS PAUL O	479-3376
5710	FOSTER APLEN K	479-8330+1
5732	CROCKETT DOUG	479-7180
5771	FARRINGTON G LOUIS	479-5224
5806	BASSETT LILLIAN M	479-8670+1
6226*	ASSEMBLY OF GOD CHS	479-5012
6246	GRANT ROGER M REV	479-0378
	*TRINITY BAPTIST CH	479-0378
NO #*	8ONITA GOLF CLUB	477-2731
	* 7 BUS 60 RES 12 NEW	

APPENDIX





ENTHALPY
ANALYTICAL

Enthalpy Analytical
931 West Barkley Ave
Orange, CA 92868
(714) 771-6900

enthalpy.com

Lab Job Number: 441668
Report Level: II
Report Date: 03/12/2021

Analytical Report *prepared for:*

Mitchell Wagner
Geocon Incorporated
6960 Flanders Drive
San Diego, CA 92121

Location: Quarry Road, G2674-62-02

Authorized for release by:

Diane Galvan, Project Manager
714-771-9928
diane.galvan@enthalpy.com

This data package has been reviewed for technical correctness and completeness. Release of this data has been authorized by the Laboratory Manager or the Manager's designee, as verified by the above signature which applies to this PDF file as well as any associated electronic data deliverable files. The results contained in this report meet all requirements of NELAP and pertain only to those samples which were submitted for analysis. This report may be reproduced only in its entirety.

CA ELAP# 1338, NELAP# 4038, SCAQMD LAP# 18LA0518, LACSD ID# 10105, CDC ELITE
Member

Sample Summary

Mitchell Wagner
 Geocon Incorporated
 6960 Flanders Drive
 San Diego, CA 92121

Lab Job #: 441668
 Location: Quarry Road, G2674-62-02
 Date Received: 03/03/21

Sample ID	Lab ID	Collected	Matrix
S1	441668-001	03/03/21 09:00	Soil
S2	441668-002	03/03/21 09:05	Soil
S3	441668-003	03/03/21 09:10	Soil
S4	441668-004	03/03/21 09:15	Soil
S1-S4 COMPOSITE	441668-005	03/03/21 00:00	Soil
S5	441668-006	03/03/21 09:20	Soil
S6	441668-007	03/03/21 09:25	Soil
S7	441668-008	03/03/21 09:30	Soil
S8	441668-009	03/03/21 09:35	Soil
S5-S8 COMPOSITE	441668-010	03/03/21 00:00	Soil
S9	441668-011	03/03/21 09:40	Soil
S10	441668-012	03/03/21 09:45	Soil
S11	441668-013	03/03/21 09:50	Soil
S12	441668-014	03/03/21 09:55	Soil
S9-S12 COMPOSITE	441668-015	03/03/21 00:00	Soil
S13	441668-016	03/03/21 10:00	Soil
S14	441668-017	03/03/21 10:05	Soil
S15	441668-018	03/03/21 10:10	Soil
S16	441668-019	03/03/21 10:15	Soil
S13-S16 COMPOSITE	441668-020	03/03/21 00:00	Soil

Case Narrative

Geocon Incorporated
6960 Flanders Drive
San Diego, CA 92121
Mitchell Wagner

Lab Job Number: 441668
Location: Quarry Road, G2674-62-02
Date Received: 03/03/21

This data package contains sample and QC results for four soil samples and four soil composites, requested for the above referenced project on 03/03/21. The samples were received cold and intact.

Pesticides (EPA 8081A):

All samples underwent florisil cleanup using EPA Method 3620C. High recoveries were observed for 4,4'-DDE in the MS/MSD for batch 262556; the parent sample was not a project sample, the LCS was within limits, the associated RPD was within limits, and this analyte was not detected at or above the RL in the associated samples. A number of samples were diluted due to the dark color of the sample extracts. No other analytical problems were encountered.

ENTHALPY ANALYTICAL

Enthalpy Analytical - Orange
 931 W. Barkley Avenue, Orange, CA 92868
 Phone 714-771-6900

Chain of Custody Record
 Lab No: M11068
 Page: 1 of 2

Turn Around Time (rush by advanced notice only)
 Standard: 5 Day: 3 Day:
 2 Day: 1 Day: Custom TAT:

Matrix: A = Air S = Soil/Solid
 W = Water DW = Drinking Water SD = Sediment
 PP = Pure Product SEA = Sea Water
 SW = Swab T = Tissue WP = Wipe O = Other

Preservatives:
 1 = Na₂S₂O₃ 2 = HCl 3 = HNO₃
 4 = H₂SO₄ 5 = NaOH 6 = Other
 Sample Receipt Temp:
 (lab use only)

CUSTOMER INFORMATION				PROJECT INFORMATION				ANALYSIS REQUEST				TEST INSTRUCTIONS / COMMENTS				
Company:	Name:	Sampling Date	Sampling Time	Sample ID	Matrix	Container No. / Size	Pres.	8015B TPH GRO +ORO + DRO	6010B Title 22 Metals	8260B VOCs	8270C SVOCs	8081 OCPs				
Geocon Inc.	Quarry Road	5/3/21 AM	0900	S1	S	4 oz jar	ICC						Make 4 part composite			
Report To: Mitchell Wagner	Number: 62674-62-02	5/25/21	0905	S2									Samples for OCPs and run selected discrete arsenic samples.			
Email: mwagner@geoconinc.com	P.O. #:		0910	S3									Composite for OCPs			
Address: 6960 Flanders Drive, San Diego, CA	Address:		0915	S4									Composite for OCPs			
Phone: 858-559-6900	Global ID:		0920	S5									Composite for OCPs			
Fax:	Sampled By: M. Wagner		0925	S6									Composite for OCPs			
			0930	S7									Composite for OCPs			
			0935	S8									Composite for OCPs			
			0940	S9									Composite for OCPs			
			0945	S10									Composite for OCPs			

ENTHALPY ANALYTICAL

Enthalpy Analytical - Orange

931 W. Barkley Avenue, Orange, CA 92868

Phone 714-771-6900

Chain of Custody Record

Lab No:

Page: 2 of 2

Matrix: A = Air S = Soil/Solid

W = Water DW = Drinking Water SD = Sediment

PP = Pure Product SEA = Sea Water

SW = Swab T = Tissue WP = Wipe O = Other

Turn Around Time (rush by advanced notice only)

Standard: 5 Day: 3 Day:

2 Day: 1 Day: Custom TAT:

Sample Receipt Temp: (lab use only)

PROJECT INFORMATION

Company: Geocon Inc.
 Report To: Mitchell Wagner
 Email: mwagner@geoconinc.com
 Address: 6960 Flanders Drive, San Diego, CA
 Phone: 858-559-6900
 Fax:
 Name: Query Road
 Number: 62674-62-02
 P.O. #:
 Address:
 Global ID:
 Sampled By: M. Wagner

Analysis Request

Sample ID	Sampling Date	Sampling Time	Matrix	Container No. / Size	Pres.	Analysis Request	Test Instructions / Comments
S11	3/3/21 MW	0950	S	4 oz jar	1ce	8015B TPH GRO + ORO + DRO 8260B VOCs 8270C SVOCs 8081 OCPs	6010 Arsenic only
S12	3/3/21 MW	0955	S				
S13		1000					
S14		1005					
S15		1010					Composite for OCPs
S16		1015					

CUSTOMER INFORMATION

Signature: [Signature]
 Print Name: Mitchell Wagner
 Company / Title: Geocon / Env. Scientist
 Date / Time: 3/3/21 1617

Signature	Print Name	Company / Title	Date / Time
<u>[Signature]</u>	Mitchell Wagner	Geocon / Env. Scientist	3/3/21 1617
<u>[Signature]</u>	TALUC NARSU	EA	3/3/21 1617
<u>[Signature]</u>	Jakke Onlund	EA SD	3/3/21 1617
<u>[Signature]</u>	Luz E.G Mendez	EA	3/3/21 1617
<u>[Signature]</u>	Luz E.G Mendez	EA	3/3/21 1620 HRS
<u>[Signature]</u>	Maria Jane C.	EA	3/3/21 1620



ENTHALPY ANALYTICAL

SAMPLE ACCEPTANCE CHECKLIST

Section 1
 Client: Meocon Inc. Project: _____
 Date Received: 3/3/21 Sampler's Name Present: Yes No

Section 2
 Sample(s) received in a cooler? Yes, How many? ¹ _____ No (skip section 2) Sample Temp (°C) (No Cooler): _____
 Sample Temp (°C), One from each cooler: #1: 1.8 #2: _____ #3: _____ #4: _____
(Acceptance range is < 6°C but not frozen (for Microbiology samples, acceptance range is < 10°C but not frozen). It is acceptable for samples collected the same day as sample receipt to have a higher temperature as long as there is evidence that cooling has begun.)
 Shipping Information: _____

Section 3
 Was the cooler packed with: Ice Ice Packs Bubble Wrap Styrofoam
 Paper None Other _____
 Cooler Temp (°C): #1: 0.7 #2: _____ #3: _____ #4: _____

Section 4	YES	NO	N/A
Was a COC received?	✓		
Are sample IDs present?	✓		
Are sampling dates & times present?	✓		
Is a relinquished signature present?	✓		
Are the tests required clearly indicated on the COC?	✓		
Are custody seals present?		✓	
If custody seals are present, were they intact?			✓
Are all samples sealed in plastic bags? (Recommended for Microbiology samples)			✓
Did all samples arrive intact? If no, indicate in Section 4 below.	✓		
Did all bottle labels agree with COC? (ID, dates and times)	✓		
Were the samples collected in the correct containers for the required tests?	✓		
Are the containers labeled with the correct preservatives?			✓
Is there headspace in the VOA vials greater than 5-6 mm in diameter?			✓
Was a sufficient amount of sample submitted for the requested tests?	✓		

Section 5 Explanations/Comments

Section 6
 For discrepancies, how was the Project Manager notified? Verbal PM Initials: _____ Date/Time _____
 Email (email sent to/on): _____ / _____
 Project Manager's response:

Completed By: Mue Cui Date: 3/3/21

Analysis Results for 441668

Mitchell Wagner
 Geocon Incorporated
 6960 Flanders Drive
 San Diego, CA 92121

Lab Job #: 441668
 Location: Quarry Road, G2674-62-02
 Date Received: 03/03/21

Sample ID: S2	Lab ID: 441668-002	Collected: 03/03/21 09:05
	Matrix: Soil	

441668-002 Analyte	Result	Qual	Units	RL	DF	Batch	Prepared	Analyzed	Chemist
Method: EPA 6010B Prep Method: EPA 3050B									
Arsenic	1.9		mg/Kg	0.90	0.9	262516	03/03/21	03/04/21	SBW

Sample ID: S1-S4 COMPOSITE	Lab ID: 441668-005	Collected: 03/03/21
	Matrix: Soil	

441668-005 Analyte	Result	Qual	Units	RL	DF	Batch	Prepared	Analyzed	Chemist
Method: EPA 8081A Prep Method: EPA 3546									
alpha-BHC	ND		ug/Kg	25	5	262556	03/05/21	03/05/21	KTD
beta-BHC	ND		ug/Kg	25	5	262556	03/05/21	03/05/21	KTD
gamma-BHC	ND		ug/Kg	25	5	262556	03/05/21	03/05/21	KTD
delta-BHC	ND		ug/Kg	25	5	262556	03/05/21	03/05/21	KTD
Heptachlor	ND		ug/Kg	25	5	262556	03/05/21	03/05/21	KTD
Aldrin	ND		ug/Kg	25	5	262556	03/05/21	03/05/21	KTD
Heptachlor epoxide	ND		ug/Kg	25	5	262556	03/05/21	03/05/21	KTD
Endosulfan I	ND		ug/Kg	25	5	262556	03/05/21	03/05/21	KTD
Dieldrin	ND		ug/Kg	25	5	262556	03/05/21	03/05/21	KTD
4,4'-DDE	ND		ug/Kg	25	5	262556	03/05/21	03/05/21	KTD
Endrin	ND		ug/Kg	25	5	262556	03/05/21	03/05/21	KTD
Endosulfan II	ND		ug/Kg	25	5	262556	03/05/21	03/05/21	KTD
Endosulfan sulfate	ND		ug/Kg	25	5	262556	03/05/21	03/05/21	KTD
4,4'-DDD	ND		ug/Kg	25	5	262556	03/05/21	03/05/21	KTD
Endrin aldehyde	ND		ug/Kg	25	5	262556	03/05/21	03/05/21	KTD
Endrin ketone	ND		ug/Kg	25	5	262556	03/05/21	03/05/21	KTD
4,4'-DDT	ND		ug/Kg	25	5	262556	03/05/21	03/05/21	KTD
Methoxychlor	ND		ug/Kg	50	5	262556	03/05/21	03/05/21	KTD
Toxaphene	ND		ug/Kg	500	5	262556	03/05/21	03/05/21	KTD
Chlordane (Technical)	ND		ug/Kg	250	5	262556	03/05/21	03/05/21	KTD
Surrogates				Limits					
TCMX	87%		%REC	23-120	5	262556	03/05/21	03/05/21	KTD
Decachlorobiphenyl	57%		%REC	24-120	5	262556	03/05/21	03/05/21	KTD

Analysis Results for 441668

Sample ID: S6	Lab ID: 441668-007	Collected: 03/03/21 09:25
	Matrix: Soil	

441668-007 Analyte	Result	Qual	Units	RL	DF	Batch	Prepared	Analyzed	Chemist
Method: EPA 6010B									
Prep Method: EPA 3050B									
Arsenic	4.9		mg/Kg	1.1	1.1	262516	03/03/21	03/04/21	SBW

Sample ID: S5-S8 COMPOSITE	Lab ID: 441668-010	Collected: 03/03/21
	Matrix: Soil	

441668-010 Analyte	Result	Qual	Units	RL	DF	Batch	Prepared	Analyzed	Chemist
Method: EPA 8081A									
Prep Method: EPA 3546									
alpha-BHC	ND		ug/Kg	25	5	262556	03/05/21	03/05/21	KTD
beta-BHC	ND		ug/Kg	25	5	262556	03/05/21	03/05/21	KTD
gamma-BHC	ND		ug/Kg	25	5	262556	03/05/21	03/05/21	KTD
delta-BHC	ND		ug/Kg	25	5	262556	03/05/21	03/05/21	KTD
Heptachlor	ND		ug/Kg	25	5	262556	03/05/21	03/05/21	KTD
Aldrin	ND		ug/Kg	25	5	262556	03/05/21	03/05/21	KTD
Heptachlor epoxide	ND		ug/Kg	25	5	262556	03/05/21	03/05/21	KTD
Endosulfan I	ND		ug/Kg	25	5	262556	03/05/21	03/05/21	KTD
Dieldrin	ND		ug/Kg	25	5	262556	03/05/21	03/05/21	KTD
4,4'-DDE	ND		ug/Kg	25	5	262556	03/05/21	03/05/21	KTD
Endrin	ND		ug/Kg	25	5	262556	03/05/21	03/05/21	KTD
Endosulfan II	ND		ug/Kg	25	5	262556	03/05/21	03/05/21	KTD
Endosulfan sulfate	ND		ug/Kg	25	5	262556	03/05/21	03/05/21	KTD
4,4'-DDD	ND		ug/Kg	25	5	262556	03/05/21	03/05/21	KTD
Endrin aldehyde	ND		ug/Kg	25	5	262556	03/05/21	03/05/21	KTD
Endrin ketone	ND		ug/Kg	25	5	262556	03/05/21	03/05/21	KTD
4,4'-DDT	ND		ug/Kg	25	5	262556	03/05/21	03/05/21	KTD
Methoxychlor	ND		ug/Kg	50	5	262556	03/05/21	03/05/21	KTD
Toxaphene	ND		ug/Kg	500	5	262556	03/05/21	03/05/21	KTD
Chlordane (Technical)	ND		ug/Kg	250	5	262556	03/05/21	03/05/21	KTD
Surrogates				Limits					
TCMX	63%		%REC	23-120	5	262556	03/05/21	03/05/21	KTD
Decachlorobiphenyl	42%		%REC	24-120	5	262556	03/05/21	03/05/21	KTD

Sample ID: S10	Lab ID: 441668-012	Collected: 03/03/21 09:45
	Matrix: Soil	

441668-012 Analyte	Result	Qual	Units	RL	DF	Batch	Prepared	Analyzed	Chemist
Method: EPA 6010B									
Prep Method: EPA 3050B									
Arsenic	2.5		mg/Kg	0.99	0.99	262516	03/03/21	03/04/21	SBW

Analysis Results for 441668

Sample ID: S9-S12 COMPOSITE	Lab ID: 441668-015	Collected: 03/03/21
	Matrix: Soil	

441668-015 Analyte	Result	Qual	Units	RL	DF	Batch	Prepared	Analyzed	Chemist
Method: EPA 8081A									
Prep Method: EPA 3546									
alpha-BHC	ND		ug/Kg	25	5	262556	03/05/21	03/05/21	KTD
beta-BHC	ND		ug/Kg	25	5	262556	03/05/21	03/05/21	KTD
gamma-BHC	ND		ug/Kg	25	5	262556	03/05/21	03/05/21	KTD
delta-BHC	ND		ug/Kg	25	5	262556	03/05/21	03/05/21	KTD
Heptachlor	ND		ug/Kg	25	5	262556	03/05/21	03/05/21	KTD
Aldrin	ND		ug/Kg	25	5	262556	03/05/21	03/05/21	KTD
Heptachlor epoxide	ND		ug/Kg	25	5	262556	03/05/21	03/05/21	KTD
Endosulfan I	ND		ug/Kg	25	5	262556	03/05/21	03/05/21	KTD
Dieldrin	ND		ug/Kg	25	5	262556	03/05/21	03/05/21	KTD
4,4'-DDE	ND		ug/Kg	25	5	262556	03/05/21	03/05/21	KTD
Endrin	ND		ug/Kg	25	5	262556	03/05/21	03/05/21	KTD
Endosulfan II	ND		ug/Kg	25	5	262556	03/05/21	03/05/21	KTD
Endosulfan sulfate	ND		ug/Kg	25	5	262556	03/05/21	03/05/21	KTD
4,4'-DDD	ND		ug/Kg	25	5	262556	03/05/21	03/05/21	KTD
Endrin aldehyde	ND		ug/Kg	25	5	262556	03/05/21	03/05/21	KTD
Endrin ketone	ND		ug/Kg	25	5	262556	03/05/21	03/05/21	KTD
4,4'-DDT	ND		ug/Kg	25	5	262556	03/05/21	03/05/21	KTD
Methoxychlor	ND		ug/Kg	50	5	262556	03/05/21	03/05/21	KTD
Toxaphene	ND		ug/Kg	500	5	262556	03/05/21	03/05/21	KTD
Chlordane (Technical)	ND		ug/Kg	250	5	262556	03/05/21	03/05/21	KTD
Surrogates				Limits					
TCMX	70%		%REC	23-120	5	262556	03/05/21	03/05/21	KTD
Decachlorobiphenyl	49%		%REC	24-120	5	262556	03/05/21	03/05/21	KTD

Sample ID: S14	Lab ID: 441668-017	Collected: 03/03/21 10:05
	Matrix: Soil	

441668-017 Analyte	Result	Qual	Units	RL	DF	Batch	Prepared	Analyzed	Chemist
Method: EPA 6010B									
Prep Method: EPA 3050B									
Arsenic	3.0		mg/Kg	1.0	1	262516	03/03/21	03/04/21	SBW

Analysis Results for 441668

Sample ID: S13-S16 COMPOSITE	Lab ID: 441668-020	Collected: 03/03/21
	Matrix: Soil	

441668-020 Analyte	Result	Qual	Units	RL	DF	Batch	Prepared	Analyzed	Chemist
Method: EPA 8081A									
Prep Method: EPA 3546									
alpha-BHC	ND		ug/Kg	25	5	262556	03/05/21	03/05/21	KTD
beta-BHC	ND		ug/Kg	25	5	262556	03/05/21	03/05/21	KTD
gamma-BHC	ND		ug/Kg	25	5	262556	03/05/21	03/05/21	KTD
delta-BHC	ND		ug/Kg	25	5	262556	03/05/21	03/05/21	KTD
Heptachlor	ND		ug/Kg	25	5	262556	03/05/21	03/05/21	KTD
Aldrin	ND		ug/Kg	25	5	262556	03/05/21	03/05/21	KTD
Heptachlor epoxide	ND		ug/Kg	25	5	262556	03/05/21	03/05/21	KTD
Endosulfan I	ND		ug/Kg	25	5	262556	03/05/21	03/05/21	KTD
Dieldrin	ND		ug/Kg	25	5	262556	03/05/21	03/05/21	KTD
4,4'-DDE	ND		ug/Kg	25	5	262556	03/05/21	03/05/21	KTD
Endrin	ND		ug/Kg	25	5	262556	03/05/21	03/05/21	KTD
Endosulfan II	ND		ug/Kg	25	5	262556	03/05/21	03/05/21	KTD
Endosulfan sulfate	ND		ug/Kg	25	5	262556	03/05/21	03/05/21	KTD
4,4'-DDD	ND		ug/Kg	25	5	262556	03/05/21	03/05/21	KTD
Endrin aldehyde	ND		ug/Kg	25	5	262556	03/05/21	03/05/21	KTD
Endrin ketone	ND		ug/Kg	25	5	262556	03/05/21	03/05/21	KTD
4,4'-DDT	ND		ug/Kg	25	5	262556	03/05/21	03/05/21	KTD
Methoxychlor	ND		ug/Kg	50	5	262556	03/05/21	03/05/21	KTD
Toxaphene	ND		ug/Kg	500	5	262556	03/05/21	03/05/21	KTD
Chlordane (Technical)	ND		ug/Kg	250	5	262556	03/05/21	03/05/21	KTD
Surrogates	Limits								
TCMX	71%		%REC	23-120	5	262556	03/05/21	03/05/21	KTD
Decachlorobiphenyl	48%		%REC	24-120	5	262556	03/05/21	03/05/21	KTD

ND Not Detected

Batch QC

Type: Blank	Lab ID: QC911899	Batch: 262516
Matrix: Soil	Method: EPA 6010B	Prep Method: EPA 3050B

QC911899 Analyte	Result	Qual	Units	RL	Prepared	Analyzed
Arsenic	ND		mg/Kg	1.0	03/03/21	03/04/21

Type: Lab Control Sample	Lab ID: QC911900	Batch: 262516
Matrix: Soil	Method: EPA 6010B	Prep Method: EPA 3050B

QC911900 Analyte	Result	Spiked	Units	Recovery	Qual	Limits
Arsenic	95.56	100.0	mg/Kg	96%		80-120

Type: Matrix Spike	Lab ID: QC911901	Batch: 262516
Matrix (Source ID): Soil (441651-001)	Method: EPA 6010B	Prep Method: EPA 3050B

QC911901 Analyte	Result	Source Sample Result	Spiked	Units	Recovery	Qual	Limits	DF
Arsenic	96.21	1.749	98.04	mg/Kg	96%		75-125	0.98

Type: Matrix Spike Duplicate	Lab ID: QC911902	Batch: 262516
Matrix (Source ID): Soil (441651-001)	Method: EPA 6010B	Prep Method: EPA 3050B

QC911902 Analyte	Result	Source Sample Result	Spiked	Units	Recovery	Qual	Limits	RPD	Lim	DF
Arsenic	99.13	1.749	102.0	mg/Kg	95%		75-125	1	35	1

Batch QC

Type: Blank	Lab ID: QC912010	Batch: 262556
Matrix: Soil	Method: EPA 8081A	Prep Method: EPA 3546

QC912010 Analyte	Result	Qual	Units	RL	Prepared	Analyzed
alpha-BHC	ND		ug/Kg	5.0	03/04/21	03/04/21
beta-BHC	ND		ug/Kg	5.0	03/04/21	03/04/21
gamma-BHC	ND		ug/Kg	5.0	03/04/21	03/04/21
delta-BHC	ND		ug/Kg	5.0	03/04/21	03/04/21
Heptachlor	ND		ug/Kg	5.0	03/04/21	03/04/21
Aldrin	ND		ug/Kg	5.0	03/04/21	03/04/21
Heptachlor epoxide	ND		ug/Kg	5.0	03/04/21	03/04/21
Endosulfan I	ND		ug/Kg	5.0	03/04/21	03/04/21
Dieldrin	ND		ug/Kg	5.0	03/04/21	03/04/21
4,4'-DDE	ND		ug/Kg	5.0	03/04/21	03/04/21
Endrin	ND		ug/Kg	5.0	03/04/21	03/04/21
Endosulfan II	ND		ug/Kg	5.0	03/04/21	03/04/21
Endosulfan sulfate	ND		ug/Kg	5.0	03/04/21	03/04/21
4,4'-DDD	ND		ug/Kg	5.0	03/04/21	03/04/21
Endrin aldehyde	ND		ug/Kg	5.0	03/04/21	03/04/21
Endrin ketone	ND		ug/Kg	5.0	03/04/21	03/04/21
4,4'-DDT	ND		ug/Kg	5.0	03/04/21	03/04/21
Methoxychlor	ND		ug/Kg	10	03/04/21	03/04/21
Toxaphene	ND		ug/Kg	100	03/04/21	03/04/21
Chlordane (Technical)	ND		ug/Kg	50	03/04/21	03/04/21
Surrogates				Limits		
TCMX	79%		%REC	23-120	03/04/21	03/04/21
Decachlorobiphenyl	86%		%REC	24-120	03/04/21	03/04/21

Batch QC

Type: Lab Control Sample	Lab ID: QC912011	Batch: 262556
Matrix: Soil	Method: EPA 8081A	Prep Method: EPA 3546

QC912011 Analyte	Result	Spiked	Units	Recovery	Qual	Limits
alpha-BHC	38.44	50.00	ug/Kg	77%		22-129
beta-BHC	37.96	50.00	ug/Kg	76%		28-125
gamma-BHC	38.15	50.00	ug/Kg	76%		22-128
delta-BHC	38.52	50.00	ug/Kg	77%		24-131
Heptachlor	35.45	50.00	ug/Kg	71%		18-124
Aldrin	34.18	50.00	ug/Kg	68%		23-120
Heptachlor epoxide	34.32	50.00	ug/Kg	69%		26-120
Endosulfan I	37.68	50.00	ug/Kg	75%		25-126
Dieldrin	36.00	50.00	ug/Kg	72%		23-124
4,4'-DDE	33.91	50.00	ug/Kg	68%		28-121
Endrin	35.03	50.00	ug/Kg	70%		25-127
Endosulfan II	35.66	50.00	ug/Kg	71%		29-121
Endosulfan sulfate	32.95	50.00	ug/Kg	66%		30-121
4,4'-DDD	30.12	50.00	ug/Kg	60%		26-120
Endrin aldehyde	18.90	50.00	ug/Kg	38%		10-120
Endrin ketone	35.77	50.00	ug/Kg	72%		28-125
4,4'-DDT	31.81	50.00	ug/Kg	64%		22-125
Methoxychlor	29.79	50.00	ug/Kg	60%	#	28-130
Surrogates						
TCMX	35.17	50.00	ug/Kg	70%		23-120
Decachlorobiphenyl	31.98	50.00	ug/Kg	64%		24-120

Batch QC

Type: Matrix Spike	Lab ID: QC912012	Batch: 262556
Matrix (Source ID): Soil (441781-001)	Method: EPA 8081A	Prep Method: EPA 3546

QC912012 Analyte	Result	Source Sample Result	Spiked	Units	Recovery	Qual	Limits	DF
alpha-BHC	37.16	ND	50.00	ug/Kg	74%		46-120	1
beta-BHC	38.25	ND	50.00	ug/Kg	76%		41-120	1
gamma-BHC	36.99	ND	50.00	ug/Kg	74%		41-120	1
delta-BHC	36.84	ND	50.00	ug/Kg	74%		38-123	1
Heptachlor	35.02	ND	50.00	ug/Kg	70%		39-120	1
Aldrin	34.51	ND	50.00	ug/Kg	69%		34-120	1
Heptachlor epoxide	37.89	ND	50.00	ug/Kg	76%		43-120	1
Endosulfan I	38.41	ND	50.00	ug/Kg	77%		45-120	1
Dieldrin	37.38	ND	50.00	ug/Kg	75%		45-120	1
4,4'-DDE	244.8	163.6	50.00	ug/Kg	162%	*	34-120	1
Endrin	35.39	ND	50.00	ug/Kg	71%		40-120	1
Endosulfan II	35.25	ND	50.00	ug/Kg	70%		41-120	1
Endosulfan sulfate	32.20	ND	50.00	ug/Kg	64%		42-120	1
4,4'-DDD	42.90	4.885	50.00	ug/Kg	76%		41-120	1
Endrin aldehyde	25.25	ND	50.00	ug/Kg	51%		30-120	1
Endrin ketone	37.92	ND	50.00	ug/Kg	76%		45-120	1
4,4'-DDT	91.64	28.80	50.00	ug/Kg	126%		35-127	1
Methoxychlor	33.46	ND	50.00	ug/Kg	67%	#	42-136	1
Surrogates								
TCMX	33.69		50.00	ug/Kg	67%		23-120	1
Decachlorobiphenyl	33.45		50.00	ug/Kg	67%		24-120	1

Batch QC

Type: Matrix Spike Duplicate	Lab ID: QC912013	Batch: 262556
Matrix (Source ID): Soil (441781-001)	Method: EPA 8081A	Prep Method: EPA 3546

QC912013 Analyte	Result	Source Sample	Spiked	Units	Recovery	Qual	Limits	RPD		DF
		Result						RPD	Lim	
alpha-BHC	40.88	ND	50.00	ug/Kg	82%		46-120	10	30	1
beta-BHC	39.39	ND	50.00	ug/Kg	79%		41-120	3	30	1
gamma-BHC	40.41	ND	50.00	ug/Kg	81%		41-120	9	30	1
delta-BHC	40.35	ND	50.00	ug/Kg	81%		38-123	9	30	1
Heptachlor	38.77	ND	50.00	ug/Kg	78%		39-120	10	30	1
Aldrin	37.84	ND	50.00	ug/Kg	76%		34-120	9	30	1
Heptachlor epoxide	39.91	ND	50.00	ug/Kg	80%		43-120	5	30	1
Endosulfan I	41.58	ND	50.00	ug/Kg	83%		45-120	8	30	1
Dieldrin	39.52	ND	50.00	ug/Kg	79%		45-120	6	30	1
4,4'-DDE	224.5	163.6	50.00	ug/Kg	122%	*	34-120	9	30	1
Endrin	38.87	ND	50.00	ug/Kg	78%		40-120	9	30	1
Endosulfan II	37.59	ND	50.00	ug/Kg	75%		41-120	6	30	1
Endosulfan sulfate	34.59	ND	50.00	ug/Kg	69%		42-120	7	30	1
4,4'-DDD	38.56	4.885	50.00	ug/Kg	67%		41-120	11	30	1
Endrin aldehyde	26.39	ND	50.00	ug/Kg	53%		30-120	4	30	1
Endrin ketone	38.96	ND	50.00	ug/Kg	78%		45-120	3	30	1
4,4'-DDT	69.41	28.80	50.00	ug/Kg	81%		35-127	28	30	1
Methoxychlor	35.65	ND	50.00	ug/Kg	71%	#	42-136	6	30	1
Surrogates										
TCMX	36.82		50.00	ug/Kg	74%		23-120			1
Decachlorobiphenyl	35.87		50.00	ug/Kg	72%		24-120			1

CCV drift outside limits; average CCV drift within limits per method requirements

* Value is outside QC limits

ND Not Detected