

EASEMENT NOTE
 EASEMENTS OF RECORD NOT SHOWN HEREON SHALL BE HONORED, ABANDONED AND / OR RELOCATED TO THE SATISFACTION OF ALL INTERESTED PARTIES. PUBLIC UTILITY EASEMENTS NECESSARY TO SERVE THIS PROJECT WILL BE COORDINATED WITH THE SERVING UTILITY COMPANY.

SOURCE OF TOPOGRAPHY
 TOPOGRAPHY SHOWN ON THESE PLANS WAS GENERATED BY PHOTOGRAMMETRIC METHODS FROM INFORMATION GATHERED ON 10-11-2013 BY AEROTECH MAPPING. TOPOGRAPHY SHOWN HEREON CONFORMS TO NATIONAL MAP ACCURACY STANDARDS.

ACCESS
 THE ACCESS TO THIS PROJECT IS VIA THE PROPOSED PRIVATE ROADS "A", "B", "C", & "E". ROADS "E" CONNECTS TO THE EXISTING PUBLIC SAN ELMO ROAD.

ASSESSOR'S PARCEL NUMBERS
 223-080-46-00, 223-070-07-00 & 223-070-08-00

LEGAL DESCRIPTION
 THE WEST HALF OF THE NORTHWEST QUARTER OF SECTION 33, TOWNSHIP 12 SOUTH, RANGE 3 WEST, SAN BERNARDINO MERIDIAN, IN THE COUNTY OF SAN DIEGO, STATE OF CALIFORNIA, ACCORDING TO THE OFFICIAL PLAT THEREOF, EXCEPTING THEREFROM THE WESTERLY 100 FEET OF THE NORTHERLY 100 FEET THEREOF, ALSO EXCEPTING THEREFROM ALL THAT PORTION OF THE WEST HALF OF THE NORTHWEST QUARTER OF SECTION 33, TOWNSHIP 12, RANGE 3 WEST, SAN BERNARDINO MERIDIAN, IN THE COUNTY OF SAN DIEGO, STATE OF CALIFORNIA, ALSO EXCEPTING THEREFROM THAT PORTION DESCRIBED IN GRANT DEED TO THE CITY OF SAN MARCOS RECORDED JUNE 6, 2003, AS INSTRUMENT NO. 2003399 OF OFFICIAL RECORDS

PRELIMINARY GRADING PLAN
 FOR COUNTY OF SAN DIEGO
TM 5643
76 LOT RESIDENTIAL SUBDIVISION

TITLE
SHEET 1 OF 6 SHEETS

OWNER'S CERTIFICATE
 I HEREBY CERTIFY THAT I AM THE RECORD OWNER OF THE PROPERTY SHOWN ON THIS TENTATIVE SUBDIVISION MAP AND THAT SAID MAP SHOWS MY ENTIRE CONTIGUOUS OWNERSHIP. I UNDERSTAND THAT THE PROPERTY IS CONSIDERED CONTIGUOUS EVEN IF IT IS SEPARATED BY ROADS, STREETS, UTILITY EASEMENTS OR RAILROAD RIGHTS OF WAY.

OWNER: OR QUESTHAVEN, LLC
 DATE: November 6, 2024

OWNER / DEVELOPER
 OR QUESTHAVEN, LLC

DANNY GABRIEL, PRESIDENT
 DATE: November 6, 2024

DEVELOPER ADDRESS
 444 WEST BEECH STREET
 SUITE 300
 SAN DIEGO, CA 92101

EARTHWORK QUANTITIES:
 THE PRISMATICAL VOLUME METHOD WAS USED TO CALCULATE THE VALUES SHOWN HEREON. SECTIONS OF STREETS, BIO BASINS & UTILITIES AS WELL AS A 7% BULKING WERE CONSIDERED IN THIS EARTHWORK QUANTITIES.

ADJUSTED CUT VOLUME = 167,100 CY
 ADJUSTED FILL VOLUME = 167,100 CY
 EXPORT = 0 CY

PRESENT & PROPOSED USE:
 PRESENT: VACANT
 PROPOSED: SINGLE FAMILY, OPEN SPACE

SURVEYOR OF WORK
 EXCEL ENGINEERING
 440 STATE PLACE
 ESCONDI DO, CA 92029
 PHONE (760) 745-8118
 FAX (760) 745-1890

Michael D. Levin
 LICENSED LAND SURVEYOR
 No. 6896
 STATE OF CALIFORNIA

ENGINEER OF WORK
 EXCEL ENGINEERING
 440 STATE PLACE
 ESCONDI DO, CA 92029
 PHONE (760) 745-8118
 FAX (760) 745-1890

Robert D. Dentino
 REGISTERED PROFESSIONAL ENGINEER
 No. 45629
 CIVIL
 STATE OF CALIFORNIA

PRELIMINARY GRADING PLAN PREPARATION DATE
 NOVEMBER 2020

FEMA INFORMATION
 PER THE FEMA MAP NO. 06073C1055G WITH AN EFFECTIVE DATE OF MAY 16, 2012, THE SITE IS IN ZONE X.

BASIS OF BEARINGS
 THE BASIS OF BEARINGS FOR THIS PROJECT IS BETWEEN SURVEY CONTROL POINT #1089 "SM089" AND SURVEY CONTROL POINT #1110 "123W137" AS SHOWN ON RECORD OF SURVEY NO. 13928, RECORDED OCTOBER 1, 1992 AS FILE NO. 92-625379.

THE COMBINED FACTOR FOR THIS PROJECT IS BASED ON SURVEY CONTROL POINT #1089 "SM089", BEING 0.999922340 GROUND TO GRID.

IE: NORTH 25° 19' 13" EAST

PROJECT BENCHMARK
 THE PROJECT BENCHMARK FOR THIS SURVEY IS SAN MARCOS SURVEY CONTROL POINT "SM089", A 2" BRASS DISK IN ROCK STAMPED "SM 089", AS SHOWN ON ROS 13928 AND ADJUSTED PER THE CITY OF SAN MARCOS BENCHMARK CONVERSION SHEETS, DATED SEPTEMBER 21, 2011.

ELEV: 973.370 DATUM: NAVD88

STORM WATER MANAGEMENT PLAN
 PLEASE SEE THE SWMP PREPARED BY EXCEL ENGINEERING FOR THIS PROJECT & IS MADE A PART OF THE ENTITLEMENT PACKAGE.

EXISTING EASEMENTS AS NOTED IN 1ST AMENDED PRELIMINARY TITLE REPORT ORDER NO. LJ-4663113 (06), UPDATED 10/14/2016

- [01] AN EXISTING 100' WIDE EASEMENT FOR PUBLIC UTILITIES AND INCIDENTAL PURPOSES, GRANTED TO SAN DIEGO GAS AND ELECTRIC COMPANY PER DOCUMENT RECORDED OCTOBER 11, 1940 IN BOOK 1082, PAGE 293 OF OFFICIAL RECORDS.
- [02] AN EXISTING 50' WIDE EASEMENT FOR PUBLIC UTILITIES AND INCIDENTAL PURPOSES, GRANTED TO SAN DIEGO GAS AND ELECTRIC COMPANY PER DOCUMENT RECORDED NOVEMBER 3, 1965 AS INSTRUMENT NO. 199601 OF OFFICIAL RECORDS.
- [03] AN EASEMENT FOR ROAD AND UTILITY AND INCIDENTAL PURPOSES IN FAVOR OF JOHN A. THOMAS, JR. AND AVIS C. THOMAS, RECORDED FEBRUARY 28, 1964 AS INSTRUMENT NO. 37644 OF OFFICIAL RECORDS.
- [04] THE RIGHT TO EXTEND AND MAINTAIN DRAINAGE STRUCTURES AND EXCAVATION AND EMBANKMENT SLOPES BEYOND THE LIMITS OF THE RIGHT OF WAY GRANTED THEREIN WHERE REQUIRED FOR CONSTRUCTION AND MAINTENANCE GRANTED TO COUNTY OF SAN DIEGO, RECORDED JULY 14, 1978 AS INSTRUMENT NO. 78-294151 OF OFFICIAL RECORDS.
- [05] AN EASEMENT FOR INGRESS AND EGRESS AND INCIDENTAL PURPOSES IN FAVOR OF MORAD DEVELOPMENT COMPANY, RECORDED MARCH 3, 1971 AS INSTRUMENT NO. 41512 OF OFFICIAL RECORDS.
- [06] A 60 FOOT WIDE EASEMENT AND RIGHT-OF-WAY FOR INGRESS AND EGRESS FOR ROAD AND UTILITY PURPOSES, RECORDED MARCH 15, 1972 IN GRANT DEED FILE NO. 61527 OF OFFICIAL RECORDS.
- [07] AN EASEMENT FOR PUBLIC UTILITIES AND INCIDENTAL PURPOSES IN FAVOR OF SAN DIEGO GAS AND ELECTRIC COMPANY, RECORDED NOVEMBER 30, 1992 AS INSTRUMENT NO. 92-0764106 OF OFFICIAL RECORDS.
- [08] AN EASEMENT FOR DRAINAGE AND INCIDENTAL PURPOSES IN FAVOR OF THE CITY OF SAN MARCOS, RECORDED JUNE 6, 2003 AS INSTRUMENT NO. 03-0670400 OF OFFICIAL RECORDS.
- [09] AN EASEMENT FOR TEMPORARY SLOPE AND CONSTRUCTION AND INCIDENTAL PURPOSES IN FAVOR OF THE CITY OF SAN MARCOS, RECORDED JUNE 6, 2003 AS INSTRUMENT NO. 03-0670401 OF OFFICIAL RECORDS.
- [10] A 30' WIDE EASEMENT & RIGHT OF WAY IN FAVOR OF SD&E, RECORDED DECEMBER 24, 1992.

NOTICE
 THE SUBJECT PROPERTY CONTAINS WETLANDS, A LAKE, A STREAM, AND/OR WATERS OF THE U.S. AND/OR STATE WHICH MAY BE SUBJECT TO REGULATION BY STATE AND/OR FEDERAL AGENCIES, INCLUDING, BUT NOT LIMITED TO, THE REGIONAL WATER QUALITY CONTROL BOARD, U.S. ARMY CORPS OF ENGINEERS AND THE CALIFORNIA DEPARTMENT OF FISH AND WILDLIFE. IT IS THE APPLICANT'S RESPONSIBILITY TO CONSULT WITH EACH AGENCY TO DETERMINE IF A PERMIT, AGREEMENT OR OTHER APPROVAL IS REQUIRED AND TO OBTAIN ALL NECESSARY PERMITS, AGREEMENTS OR APPROVALS BEFORE COMMENCING ANY ACTIVITY WHICH COULD IMPACT THE WETLANDS, LAKE, STREAM, AND/OR WATERS OF THE U.S. ON THE SUBJECT PROPERTY. THE AGENCY CONTACT INFORMATION IS PROVIDED BELOW.

U.S. ARMY CORPS OF ENGINEERS: 915 MILSHIRE BLVD., SUITE 1101, LOS ANGELES, CA 90017; (213) 452-3333; HTTP://WWW.USACE.ARMY.MIL/

REGIONAL WATER QUALITY CONTROL BOARD: 2375 NORTHSIDE DRIVE, SUITE 100, SAN DIEGO, CA 92108; RB2_DREDGETILL@WATERBOARDS.CA.GOV.; HTTP://WWW.WATERBOARDS.CA.GOV./SAN DIEGO/

CALIFORNIA DEPARTMENT OF FISH AND WILDLIFE: 3883 RUFFIN RD., SAN DIEGO, CA 92123; (619) 636-3160; ASKRS@WILDLIFE.CA.GOV. HTTP://WWW.DFG.CA.GOV/

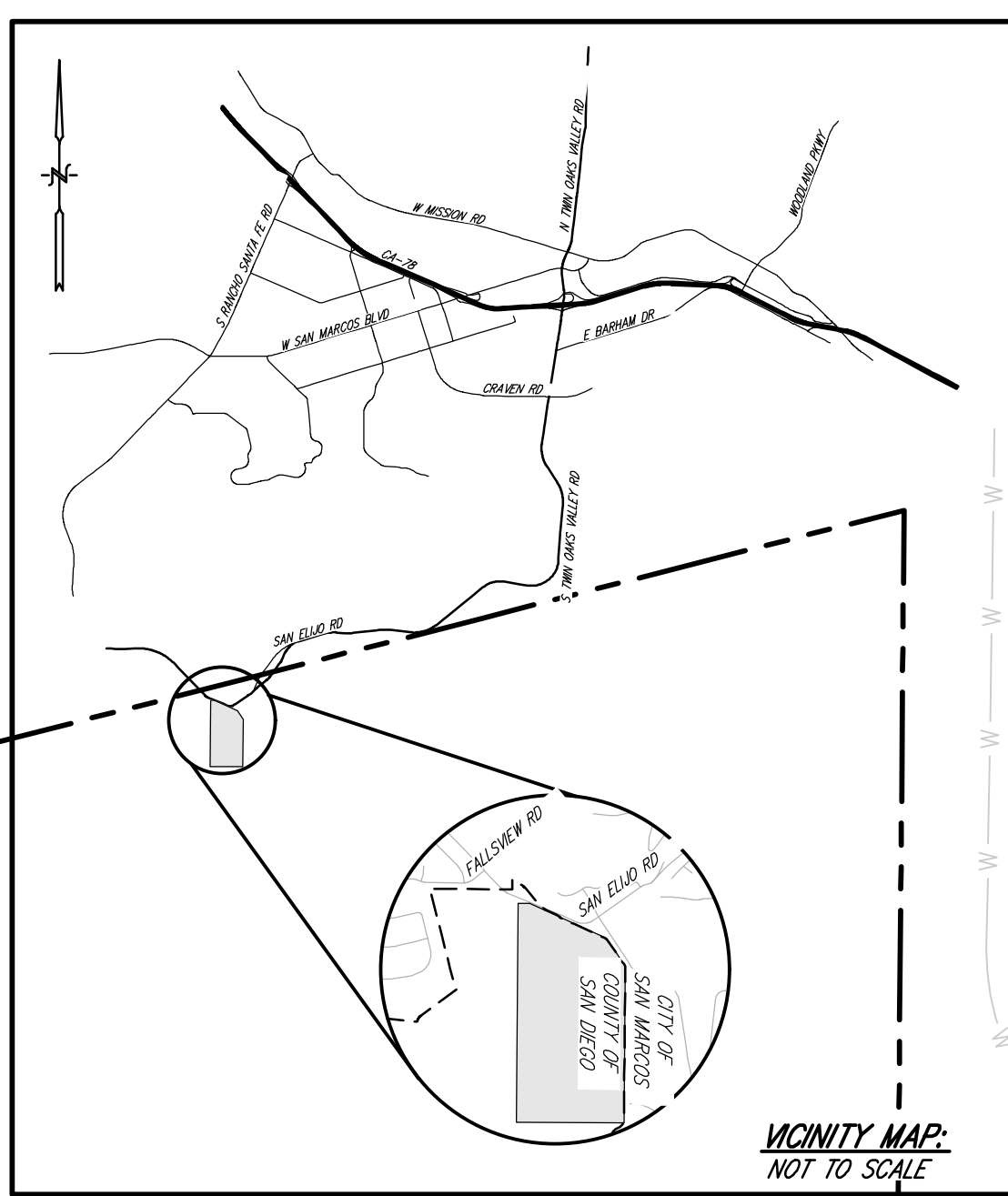
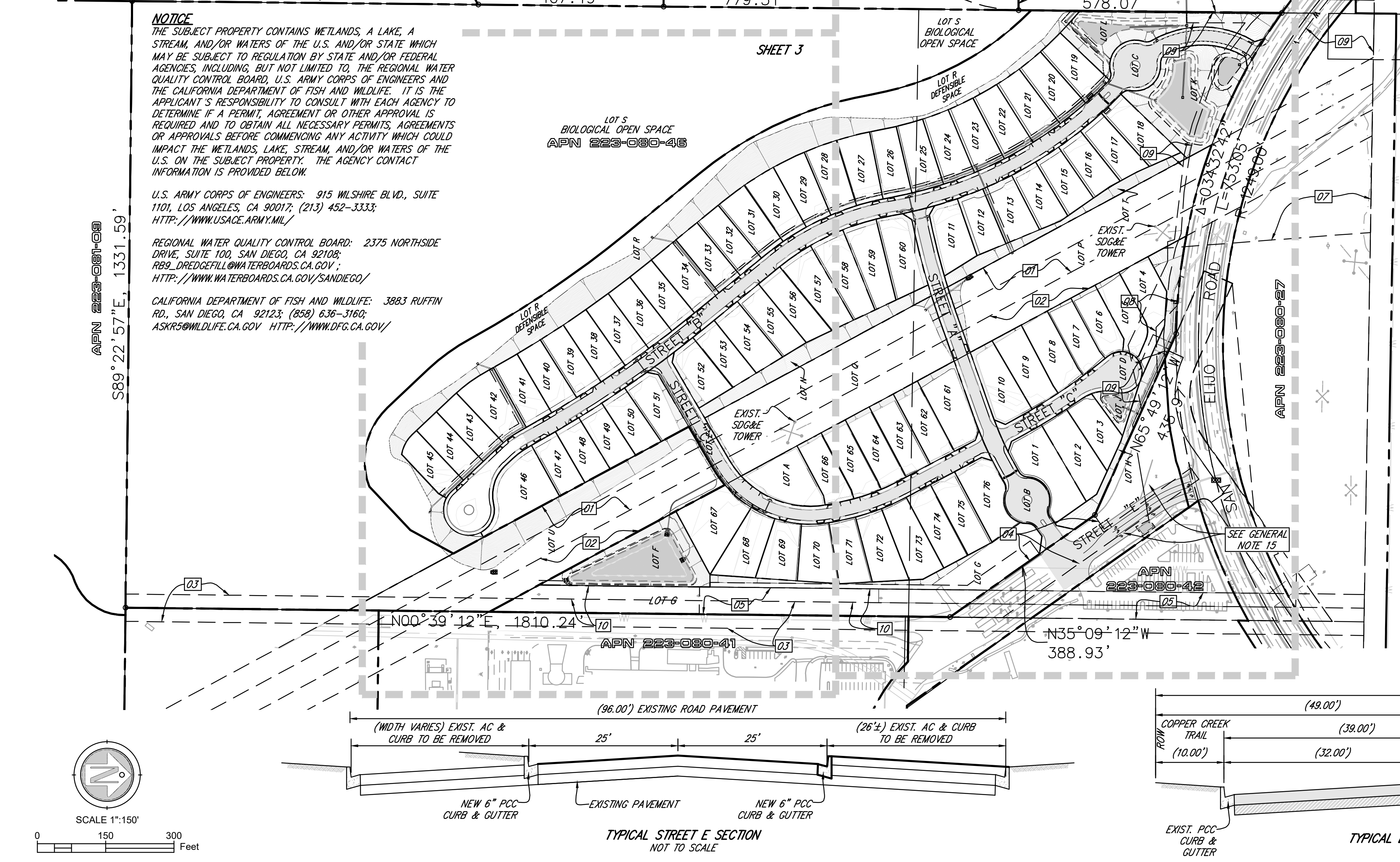

PUBLIC UTILITIES & DISTRICTS
 SEWER - VALLEJITOS WATER DISTRICT
 WATER - OLIVENHEIM WATER DISTRICT
 GAS & ELECTRIC - S.D.G.E.
 TELEPHONE - AT&T
 FIRE - COUNTY SERVICE AREA NO 107 ELFIN FOREST
 SCHOOLS - UNIFIED SAN MARCOS

- GENERAL NOTES**
1. CURRENT SAN DIEGO COUNTY ZONING: RURAL RESIDENTIAL (RR)
 2. CURRENT LAND USE DESIGNATION: C-1, VR-10.9 & SR 0.5
 3. GROSS AREA WITHIN SUBDIVISION BOUNDARY: 89.23 ACRES
 4. PROPOSED GRADING AREA: 31.35 AC
 5. TOTAL PROPOSED RESIDENTIAL LOTS: 76 EA (TOTAL AREA=18.27 AC)
 6. TOTAL PROPOSED STREET LOTS: 4 EA (TOTAL AREA=4.34 AC)
 7. TOTAL PROPOSED PARK LOT: 1 EA (TOTAL AREA=0.31 AC)
 8. TOTAL PROPOSED FOR WATER QUALITY LOTS: 4 EA (TOTAL AREA=2.40 AC)
 9. TOTAL OPEN SPACE LOTS (EXCLUDING WATER QUALITY LOTS): 8 EA (63.90 AC)
 10. TOTAL LOTS PROPOSED = 93 EA (NUMBERED LOTS = 76 EA, LETTERED LOTS = 17 EA)
 11. SMALLEST RESIDENTIAL LOT AREA: 7,899 SF / 0.18 AC (LOT 47)
 12. LARGEST RESIDENTIAL LOT AREA: 21,440.61 SF / 0.49 AC (LOT 67)
 13. ON-SITE NEW & EXISTING UTILITY DISTRIBUTION FACILITIES SHALL BE INSTALLED UNDERGROUND.
 14. AN ACCESS EASEMENT IS REQUESTED FROM THE COUNTY OF SAN DIEGO ACROSS THE APN 223-080-44. THIS ACCESS EASEMENT IS FOR THE IMPROVEMENT & INSTALLATION OF STREET "E" & PUBLIC UTILITIES INCLUDING THE TRAFFIC SIGNAL AT THE INTERSECTION OF SAN ELMO ROAD & PROPOSED STREET "E".

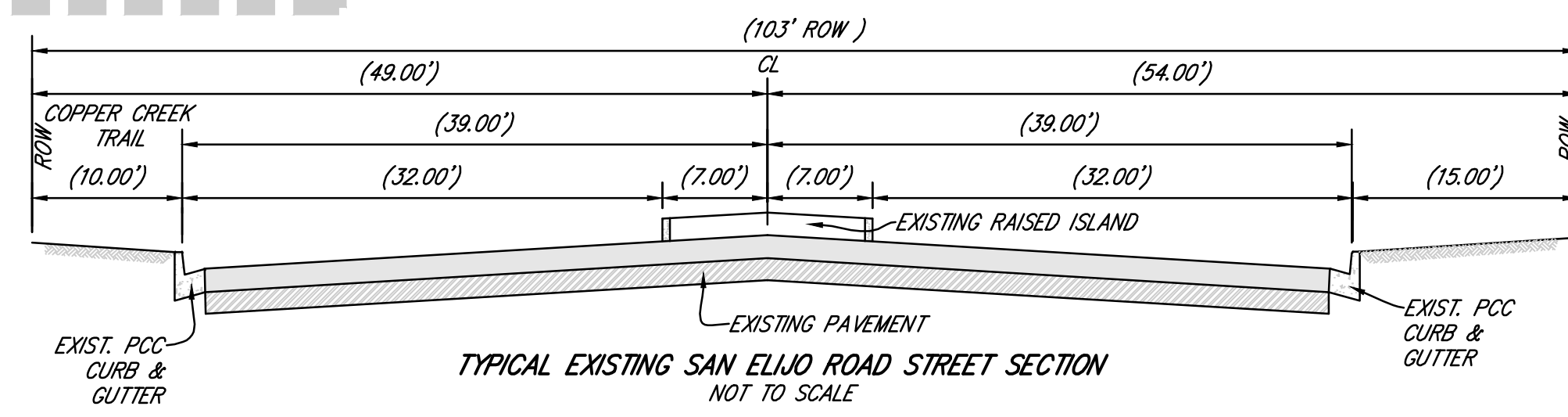
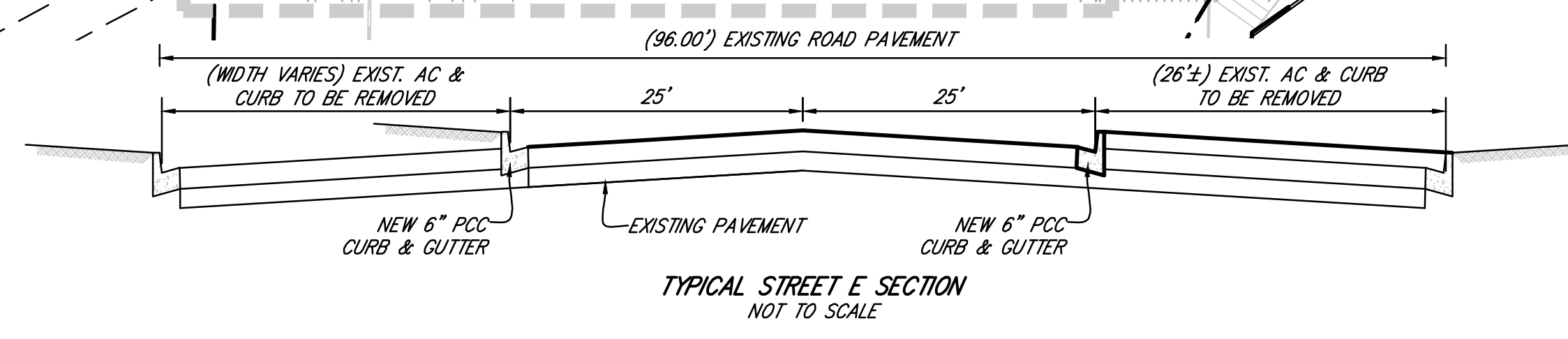
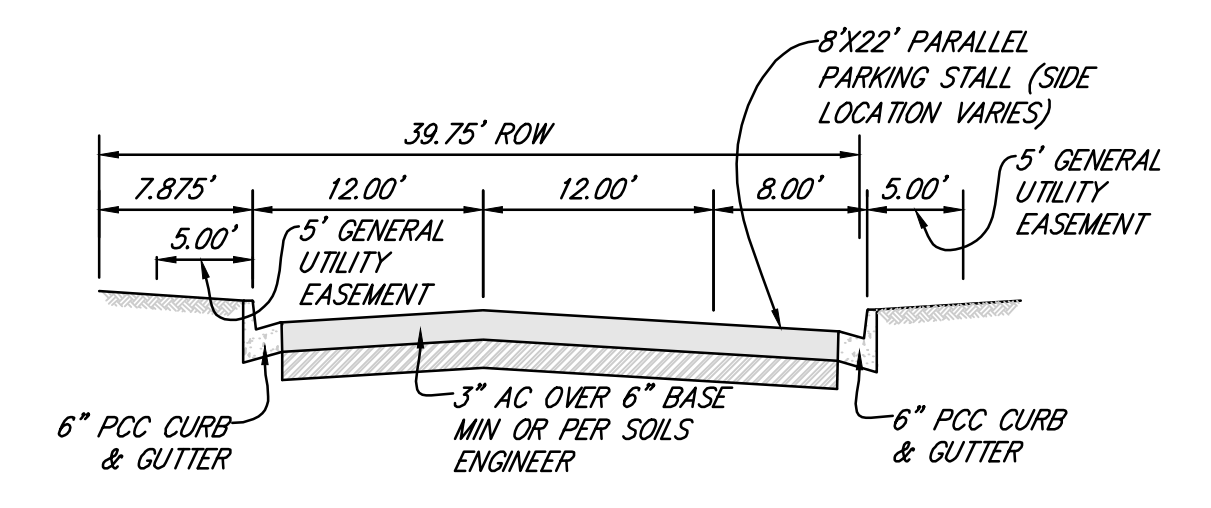
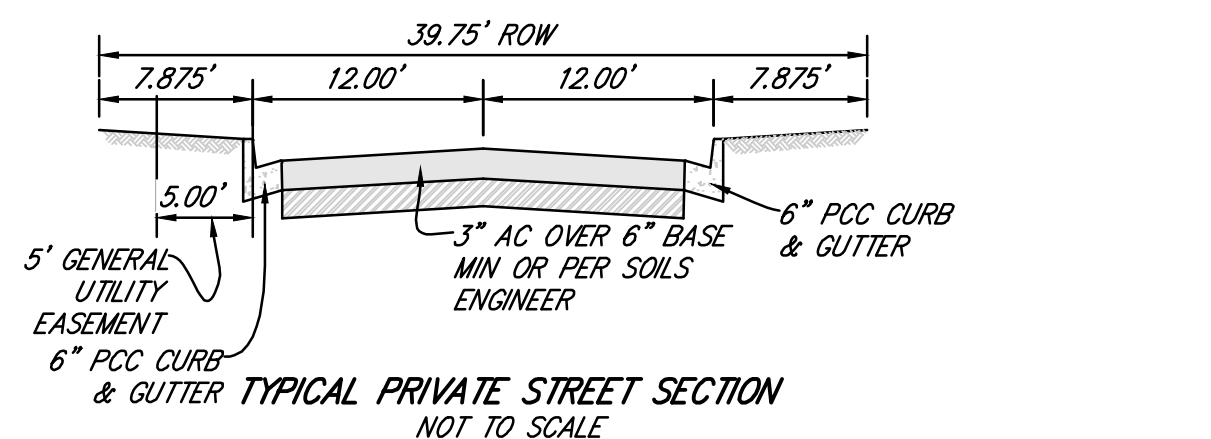

SCALE 1"=150'
 0 150 300 Feet

- CONSTRUCTION NOTES**
- SD-1 INSTALL BROWDITCH
 - SD-2 INSTALL INLET/CLEANOUT
 - SD-3 INSTALL STORM DRAIN PIPE
 - SD-4 INSTALL HEADWALL
 - SD-5 INSTALL RIPRAP
 - W-1 INSTALL 8" WATER MAIN
 - W-2 INSTALL FIRE HYDRANT
 - S-1 INSTALL 8" SEWER MAIN
 - S-2 INSTALL SEWER MANHOLE/C.O.
 - WO-1 WATER QUALITY BASIN
 - WO-2 RUNOFF SPREADER (DITCH WITH OUTLET AT REGULAR INTERVAL OR EQUIVALENT)

PRELIMINARY GRADING PLAN
FOR COUNTY OF SAN DIEGO
TM 5643
76 LOT RESIDENTIAL SUBDIVISION

GRADING PLAN
SHEET 2 OF 6 SHEETS

LEGEND

BOUNDARY LINE	---
RIGHT OF WAY LINE	---
PARCEL LOT LINE	---
PCC CURB	---
PCC CURB & GUTTER	---
SEWER LINE	S S
WATER LINE	W W
FIRE LINE	F F
FIRE HYDRANT	⊕
WATER SERVICE LATERAL	(W)
LATERAL	(S)
SEWER SERVICE LATERAL	(S)
DOUBLE DETECTOR CHECK VALVE	⊕
STORM DRAIN INLET / CLEANOUTS	⊕
HEADWALL	[Symbol]
RIPPRAP	[Symbol]
EXIST. TOPO MAJOR CONTOUR	-1000-
EXIST. TOPO MINOR CONTOUR	-1000-
PROPOSED TOPO MAJOR CONTOUR	-1000-
PROPOSED TOPO MINOR CONTOUR	-1000-
ACCESS RELINQUISHED SIDE	[Symbol]
PROPOSED DRIVEWAY LOCATION WILL BE FINALIZED DURING THE PREPARE GP PROCESS.	[Symbol]
SD&GE OVERHEAD LINES	---E---

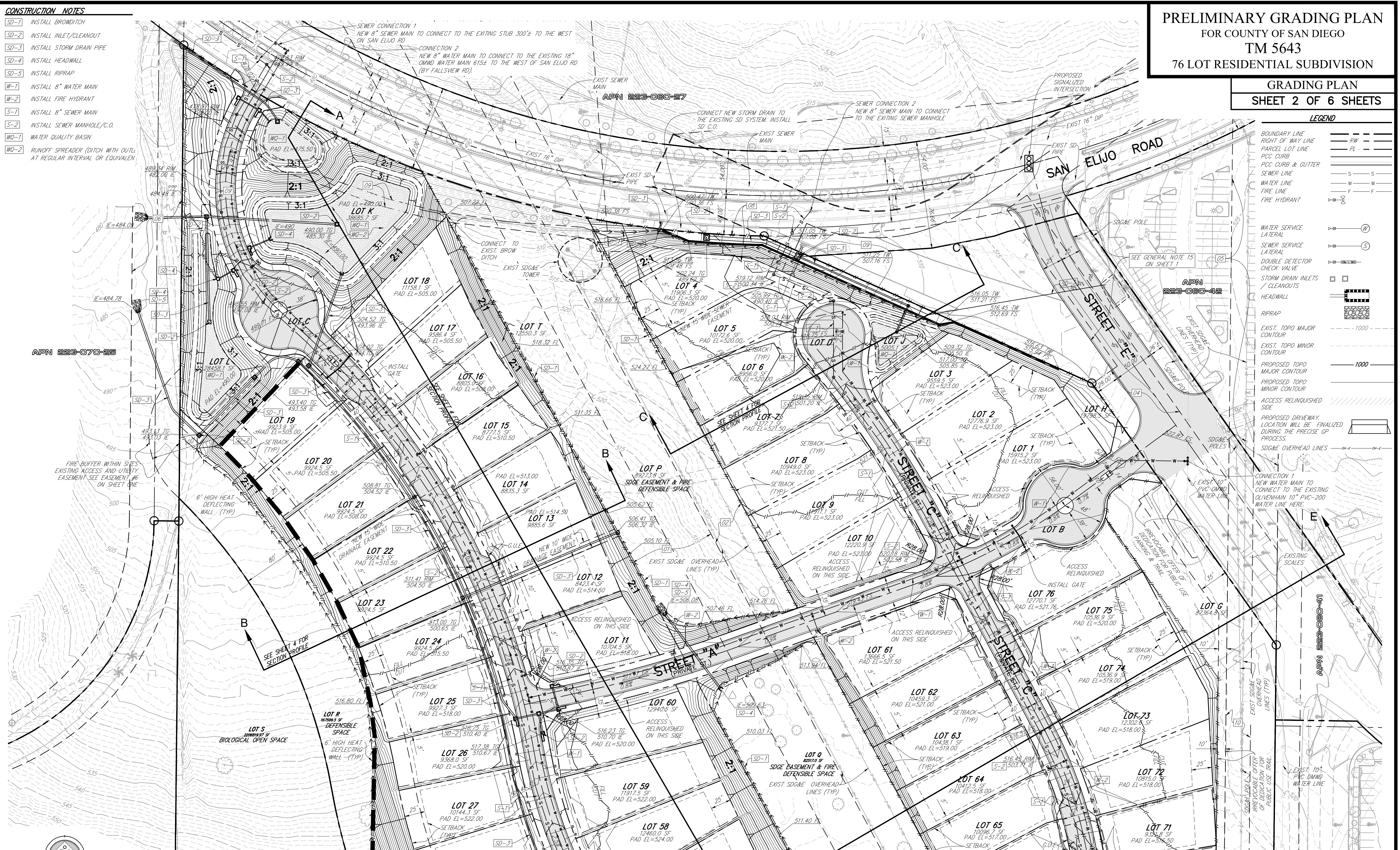

MATCHLINE SEE SHEET 3 FOR CONTINUATION

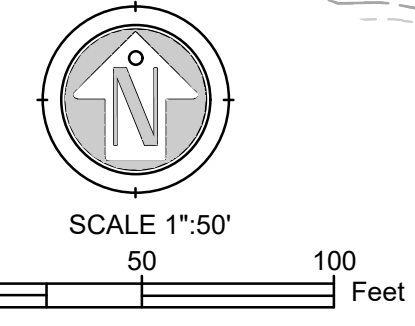

K:\19\190238\Engineering\TM\TM04\PREL\MCPL\190238_prelmcp.dwg 11/6/2024 9:17 AM ORIGINAL PLOT SIZE: -----

PRELIMINARY GRADING PLAN
 FOR COUNTY OF SAN DIEGO
TM 5643
 76 LOT RESIDENTIAL SUBDIVISION

GRADING PLAN
SHEET 3 OF 6 SHEETS

MATCHLINE SEE SHEET 2 FOR CONTINUATION



LEGEND

BOUNDARY LINE	---
RIGHT OF WAY LINE	--- RW ---
PARCEL LOT LINE	--- PL ---
PCC CURB	---
PCC CURB & GUTTER	---
SEWER LINE	--- S ---
WATER LINE	--- W ---
FIRE LINE	--- F ---
FIRE HYDRANT	⊗
WATER SERVICE LATERAL	⊗ (W)
SEWER SERVICE LATERAL	⊗ (S)
DOUBLE DETECTOR CHECK VALVE	⊗
STORM DRAIN INLETS / CLEANOUTS	⊗
HEADWALL	⊗
RIPRAP	⊗
EXIST. TOPO MAJOR CONTOUR	--- 1000 ---
EXIST. TOPO MINOR CONTOUR	--- 1000 ---
PROPOSED TOPO MAJOR CONTOUR	--- 1000 ---
PROPOSED TOPO MINOR CONTOUR	--- 1000 ---
ACCESS RELINQUISHED SIDE	---
PROPOSED DRIVEWAY LOCATION WILL BE FINALIZED DURING THE PRECISE GP PROCESS.	---
SDG&E OVERHEAD LINES	---

CONSTRUCTION NOTES

SD-1	INSTALL BROWDITCH
SD-2	INSTALL INLET/CLEANOUT
SD-3	INSTALL STORM DRAIN PIPE
SD-4	INSTALL HEADWALL
SD-5	INSTALL RIPRAP
W-1	INSTALL 8" WATER MAIN
W-2	INSTALL FIRE HYDRANT
S-1	INSTALL 8" SEWER MAIN
S-2	INSTALL SEWER MANHOLE/C.O.
WO-1	WATER QUALITY BASIN
WO-2	RUNOFF SPREADER (DITCH WITH OUTLETS AT REGULAR INTERVAL OR EQUIVALENT)

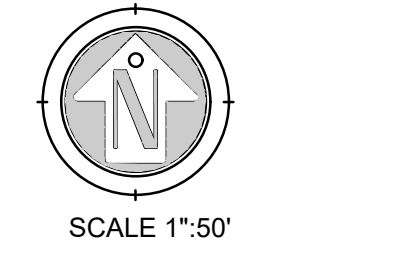

K:\19\190238\Engineering\TM\TM04\PREL\MCPI\190238_prelmgs.dwg 11/6/2024 9:17 AM ORIGINAL PLOT SIZE: -----

PRELIMINARY GRADING PLAN
 FOR COUNTY OF SAN DIEGO
 TM 5643
 76 LOT RESIDENTIAL SUBDIVISION

SECTIONS
 SHEET 4 OF 6 SHEETS

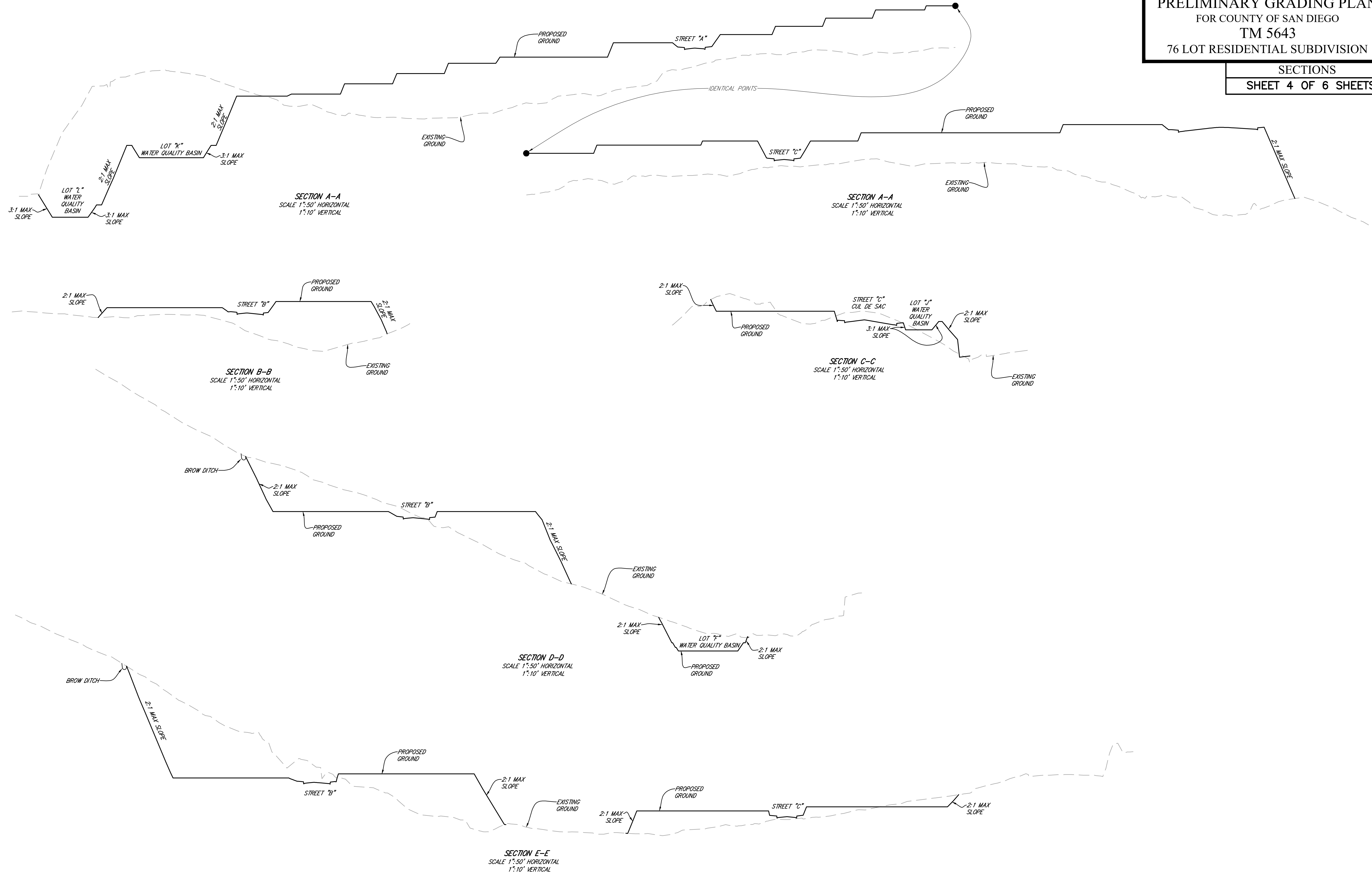

K:\19\190238\Engineering\TM\TM04\PRELIM\190238_prelim.dwg 11/16/2024 9:17 AM ORIGINAL PLOT SIZE: -----

PRELIMINARY GRADING PLAN
 FOR COUNTY OF SAN DIEGO
TM 5643
 76 LOT RESIDENTIAL SUBDIVISION

CIRCULATION & DEFENSIBLE AREAS
SHEET 5 OF 6 SHEETS

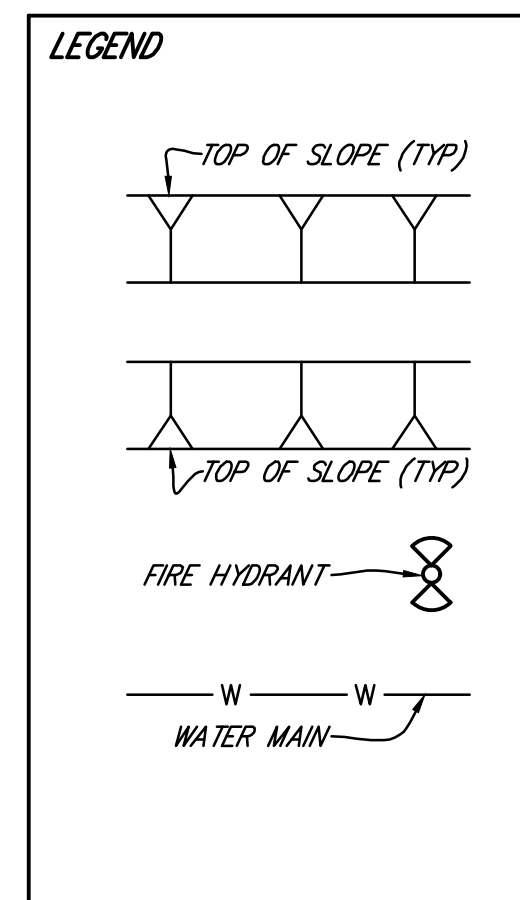
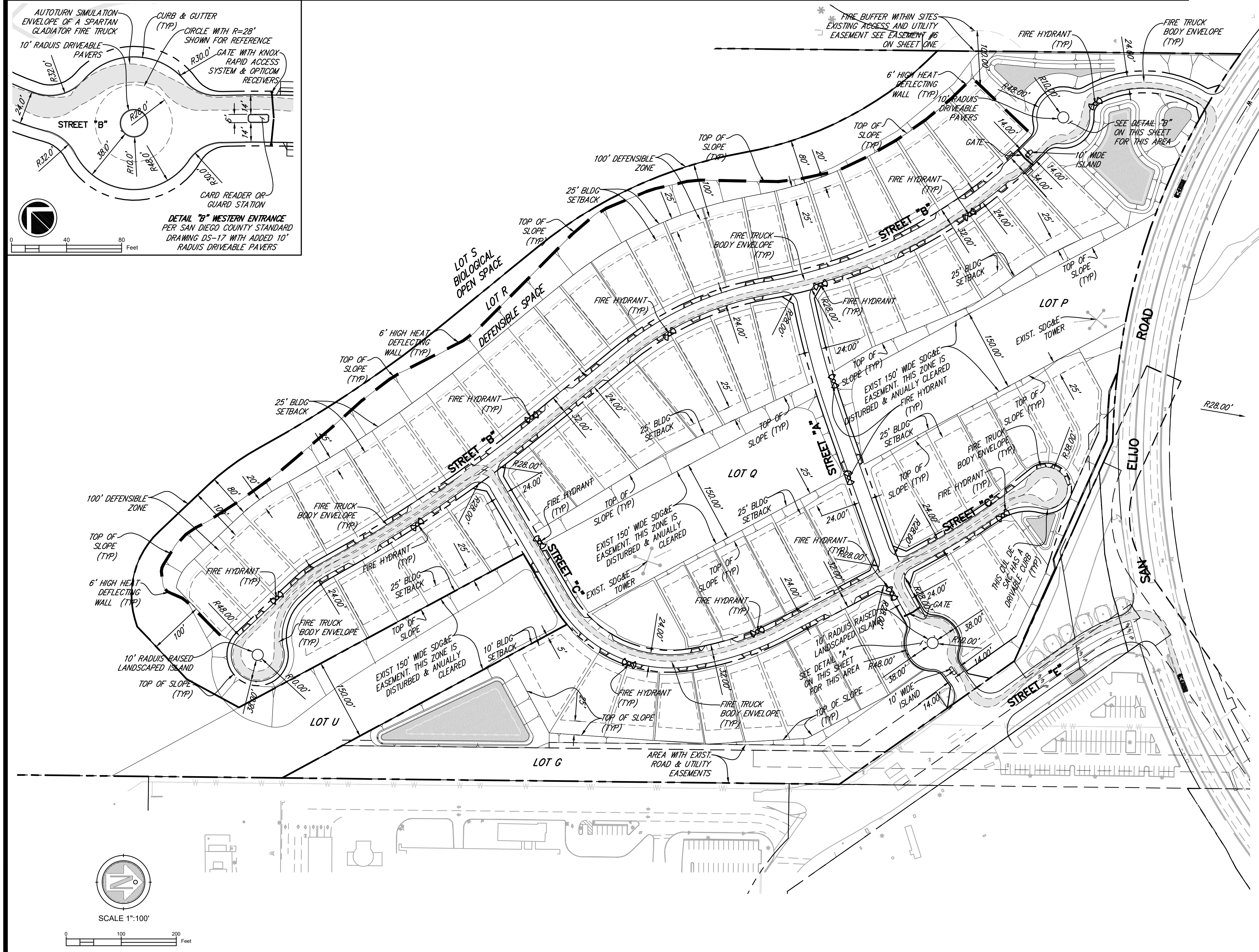
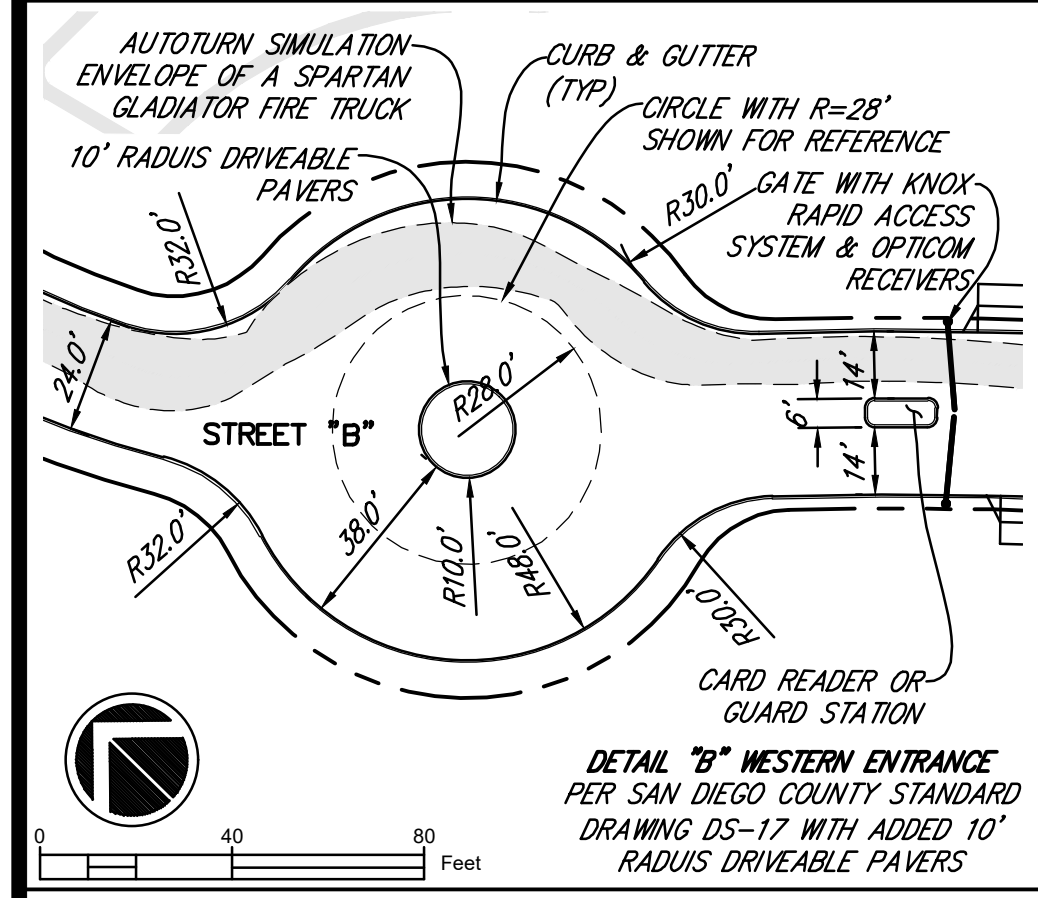
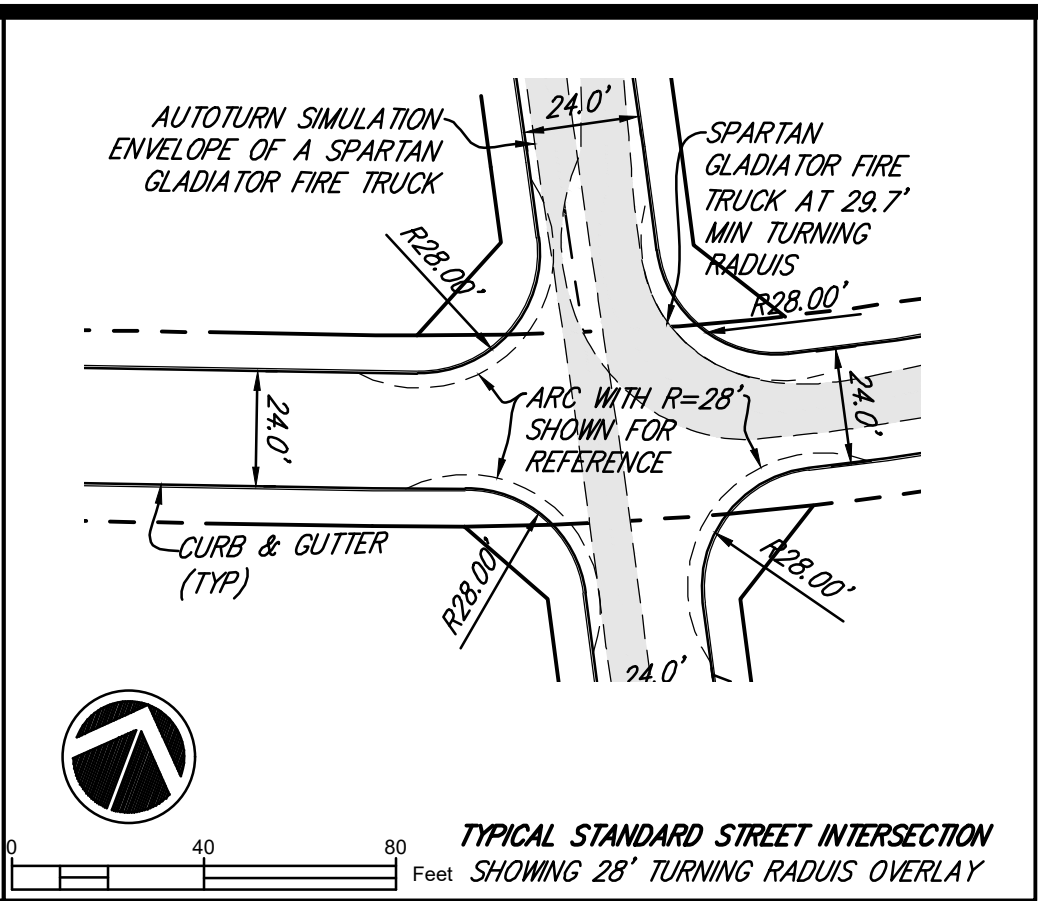
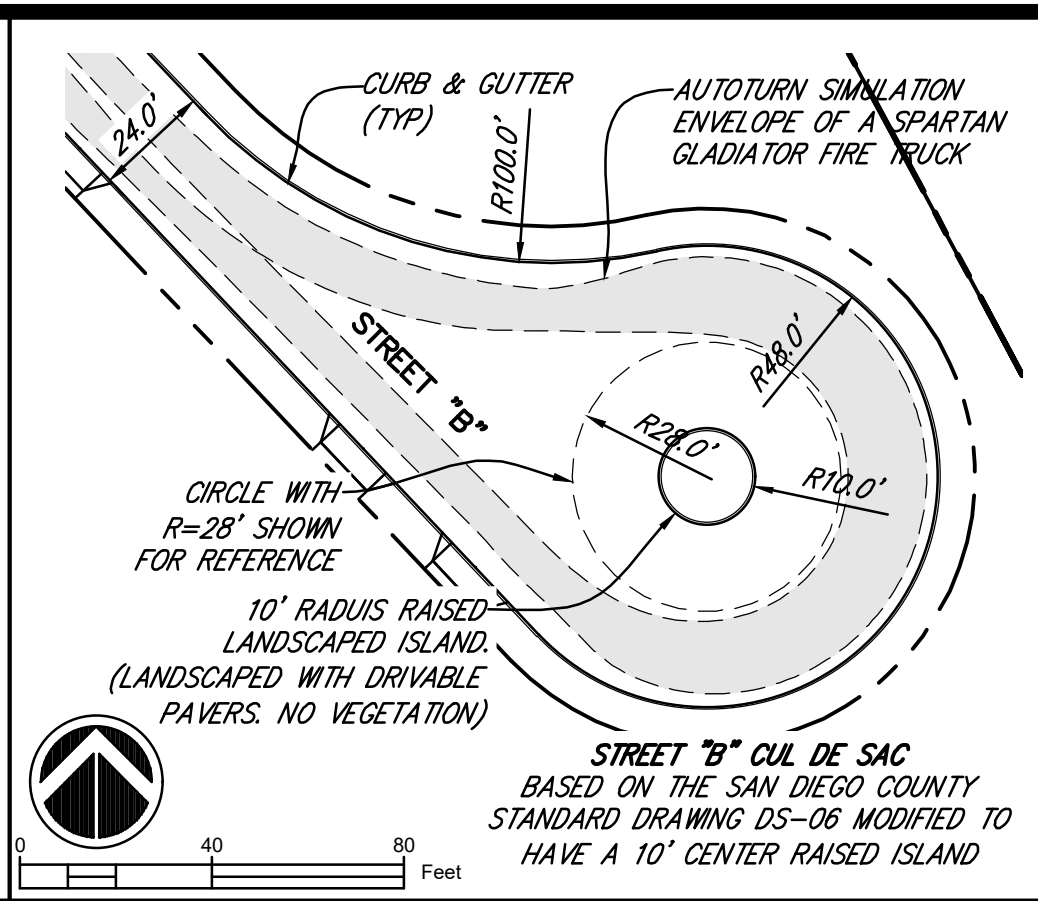
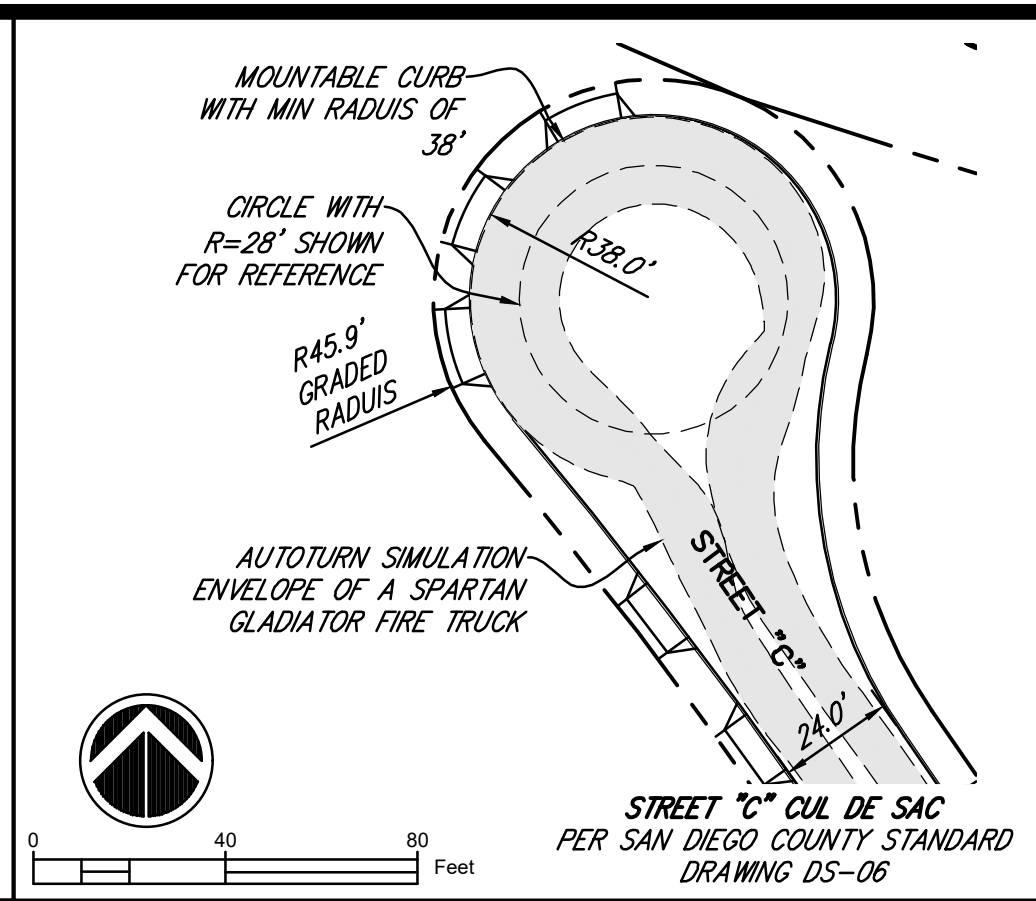
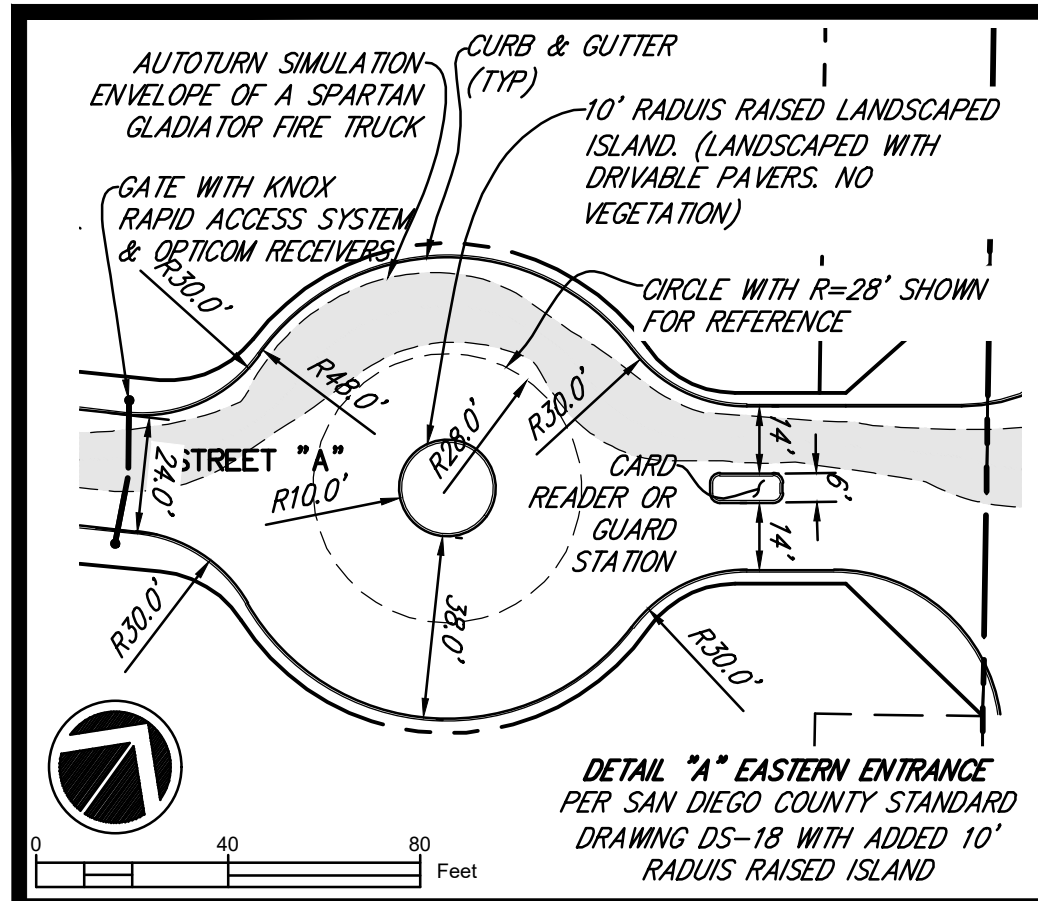

- FIRE NOTES:**
- THE PROJECT WILL PROVIDE A FIRE FLOW OF 2500 GPM.
 - PROVIDE FIRE LANE "NO PARKING" SIGNS AT EVERY 100' & RED PAINTED CURBS WITH "NO PARKING FIRE LANE" 4" WHITE STENCILS AT STREET SECTIONS WHERE THERE ARE NO PARALLEL PARKING STALLS PROPOSED.
 - STRUCTURES SHALL HAVE ADDITIONAL FIRE SETBACKS FROM TOP OF SLOPE. SETBACKS SHALL BE 15' FOR SINGLE STORY & 30' FOR TWO STORY STRUCTURES.
 - ALL FIRE ACCESS ROADWAYS SHALL BE ENGINEERED TO MEET THE 75,000 LB. RATING.
 - ALL HOMES ARE ON FIRE SPRINKLERS.
 - THIS IS A PROPOSED GATED COMMUNITY. GATES ARE WITH KNOX RAPID ACCESS SYSTEM, OPTICOM RECEIVERS & ARE TO COMPLY WITH THE FIRE DEPARTMENT STANDARDS.
 - DEVELOPMENT SHALL COMPLY WITH THE CODE EDITION IN EFFECT AT THE TIME OF BUILDING PERMIT SUBMITTAL.
 - ALL ROADWAYS SHALL BE COMPLETED & ALL FUEL MODIFICATION ZONES SHALL BE IN PLACE AND MAINTAINED PRIOR TO ANY COMBUSTIBLE LUMBER BEING BROUGHT ON SITE.
 - PROVIDE 30' OF FUEL MODIFICATION ALONG ALL ROADWAYS.
 - VACANT LOTS AND PARCELS SHALL BE CLEARED AND MAINTAINED, DRY GRASSES AND WEEDS SHALL BE MOWED AND MAINTAINED TO A HEIGHT OF 4".
 - HOA WILL BE REQUIRED TO ENTER INTO AN AGREEMENT WITH RSFPD TO REIMBURSE COSTS FOR DEFENSIBLE SPACE INSPECTIONS. THIS AGREEMENT SHALL BE PERPETUAL AND IDENTIFIED IN THE COMMUNITY CCR'S AS A SPECIAL ASSESSMENT.
 - THIS DEVELOPMENT SHALL BE CREATED AS A FIREWISE COMMUNITY.
 - EVERYTHING WITHIN THE FIRE BUFFER OPEN SPACE WILL BE FULLY CLEARED OR 100% NEW PLANTING IN ACCORDANCE WITH DISTRICT STANDARDS.
 - THE FIRE BUFFER OPEN SPACE DEFENSIBLE SPACE WITHIN THE SD&E EASEMENT WILL HAVE NO PLANTING AND SHALL REMAIN THINNED OF NATIVE VEGETATION, EXCEPT ON MANMADE SLOPES OF GRADED LOTS THAT REQUIRE LANDSCAPING ON IRRIGATION FOR EROSION CONTROL PURPOSES.
 - INSTALL DELINEATION MARKERS TO MARK THE EDGE OF THE FIRE BUFFER OPEN SPACE.
 - AS MITIGATION FOR THE REDUCTION OF SIDE YARD SETBACK FROM 30' TO 5' IN COMPLIANCE WITH TITLE 14 SECTION 1276.01, 5 FEET OF NON-COMBUSTIBLE MATERIAL, OR HARDSCAPE LANDSCAPING WILL BE INSTALLED AND EXTENDED 5 FEET HORIZONTALLY AROUND THE STRUCTURE FROM THE FURTHEST EXTEND OF THE BUILDING, OR TO THE PROPERTY LINE, WHICHEVER IS GREATER.

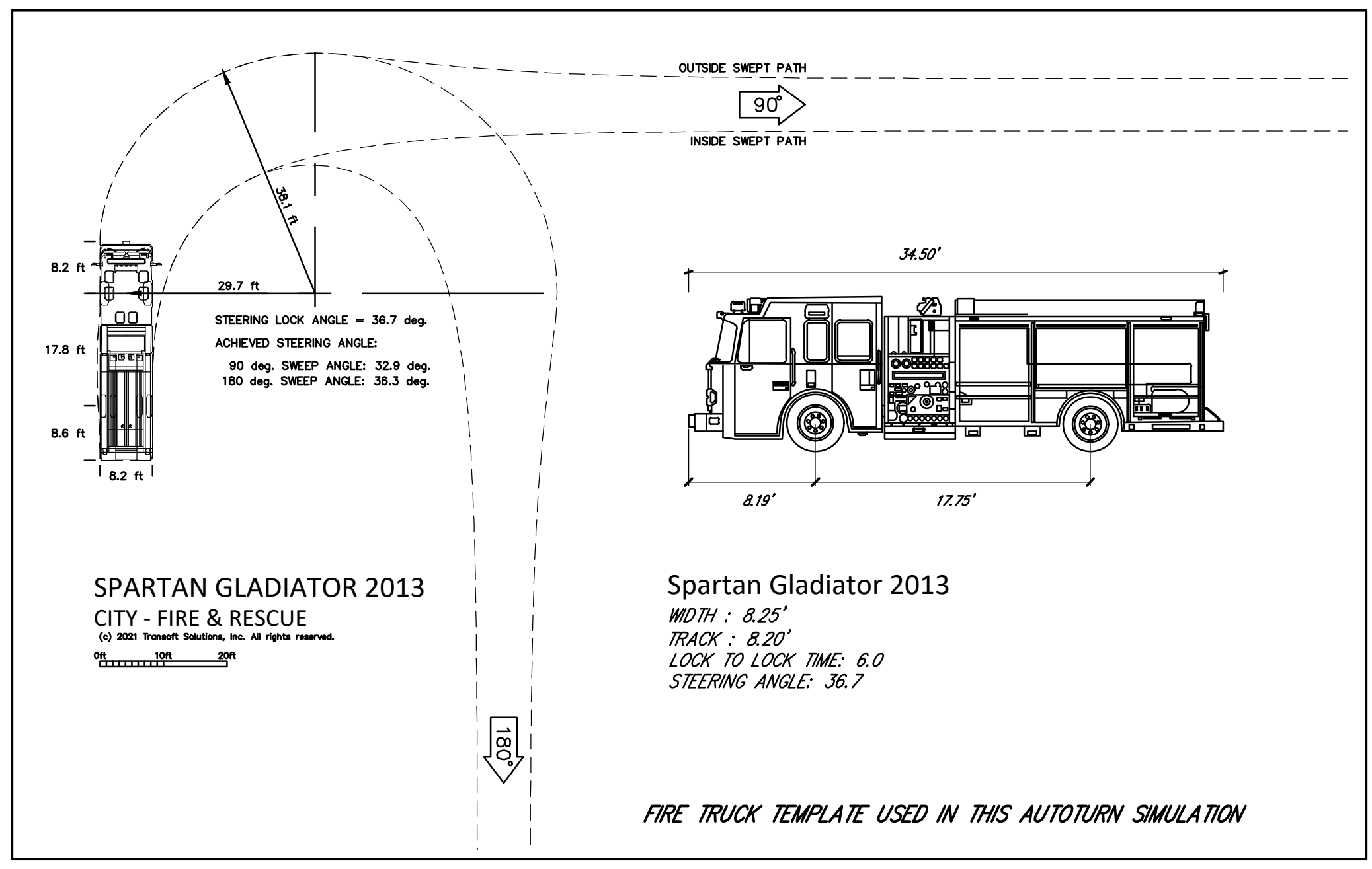
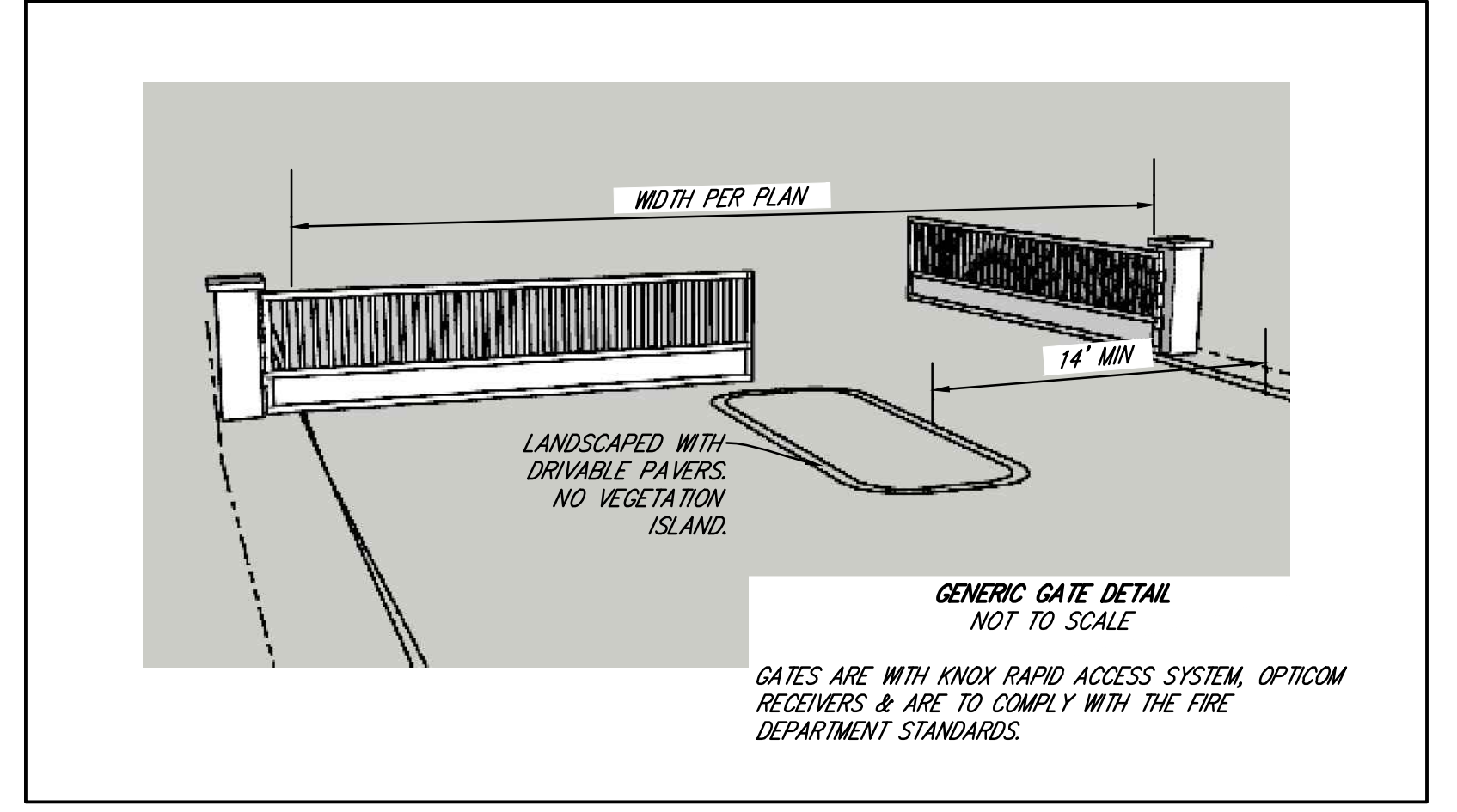

K:\19\190238\Engineering\TM\TM04\PREL\MCP\190238_prelimgp_circulation.dwg 11/6/2024 9:17 AM ORIGINAL PLOT SIZE: 11x17

PRELIMINARY GRADING PLAN
FOR COUNTY OF SAN DIEGO
TM 5643
76 LOT RESIDENTIAL SUBDIVISION

BMP & DMA EXHIBIT
SHEET 6 OF 6 SHEETS

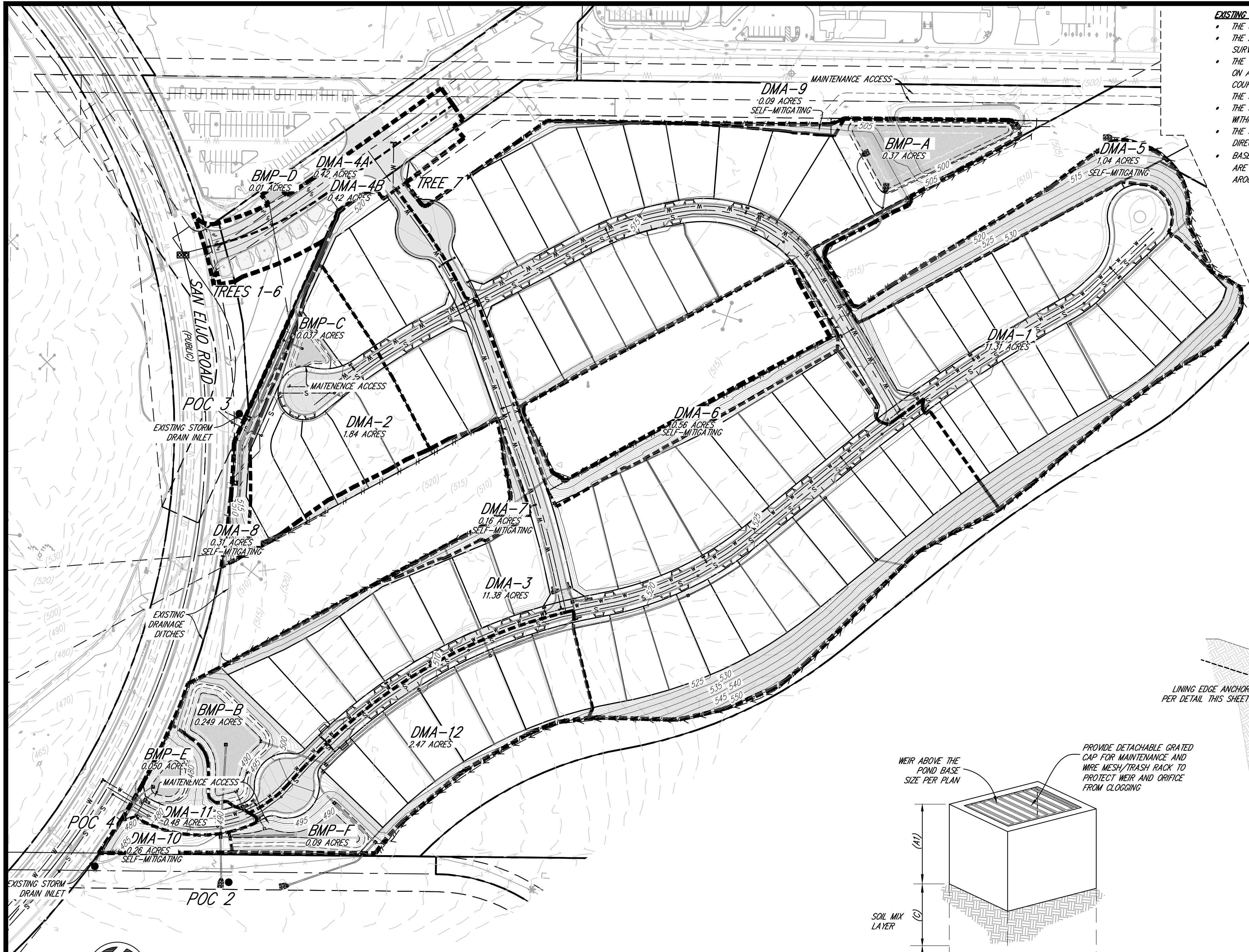

- EXISTING SITE FEATURES:**
- THE UNDERLYING HYDROLOGIC SOILS GROUP FOR THE ENTIRE SITE IS SOIL TYPE D.
 - THE APPROXIMATE DEPTH TO GROUNDWATER IS GREATER THAN 20 FEET BASED ON THE EPA WEB SOIL SURVEY RESULTS.
 - THE TWO NATURAL HYDROLOGIC FEATURES OF THE SITE ARE A NATURAL DRY DRAINAGE COURSE FLOWING ON A SOUTHERLY DIRECTION ALONG THE EASTERN PROPERTY LINE, AND A NATURAL DRY DRAINAGE COURSE FLOWING IN A NORTHWESTERLY DIRECTION LEAVING THE SITE NEAR THE NORTH WEST LIMITS OF THE SITE.
 - THE SITE IS GENTLY SLOPING NATURAL UNDEVELOPED AREA WITH NO APPRECIABLE IMPERVIOUS AREAS WITHIN THE PROJECT BOUNDARIES.
 - THE SITE PROPOSES TO CONNECT TO THE EXISTING PUBLIC STORMDRAIN SYSTEM FLOWING IN A WESTERLY DIRECTION LOCATED IN THE PUBLIC RIGHT-OF-WAY FOR SAN ELIUD ROAD.
 - BASED ON WATERSHED MAPPING OF POTENTIAL CRITICAL COARSE SEDIMENT YIELD AREAS (POCSSYA), THERE ARE NO POCSSYA LOCATED WITHIN THE PROJECT BOUNDARY OR TRIBUTARY TO THE RUNOFF BYPASSED AROUND THE SITE.



DETAIL
"NO DUMPING" AT CATCH BASINS

NOTE: ALL CATCH BASINS WITH GRATES SHALL BE STENCILED WITH CITY REQUIRED ITEM PER ABOVE DETAIL.
(DAS MANUFACTURING #SDO OR EQUIVALENT)

PERMANENT WATER QUALITY
TREATMENT FACILITY

KEEPING OUR WATERWAYS CLEAN
MAINTAIN WITH CARE - NO MODIFICATIONS WITHOUT AGENCY APPROVAL

DETAIL
WATER QUALITY SIGN- PLACED AT EACH BIOFILTRATION BASIN

NOTE: ALL BIOFILTRATION AREAS WILL HAVE A SIGN POSTED TO BE VISIBLE AT ALL TIMES.

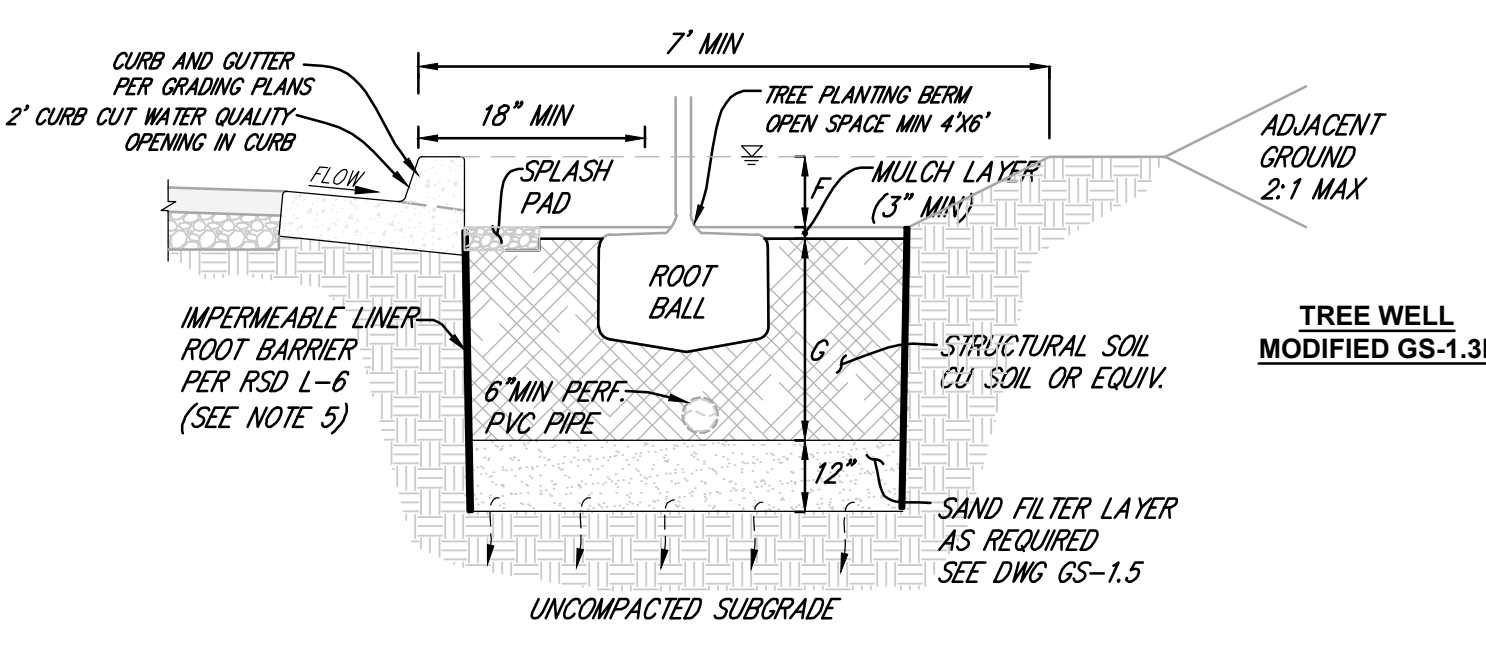
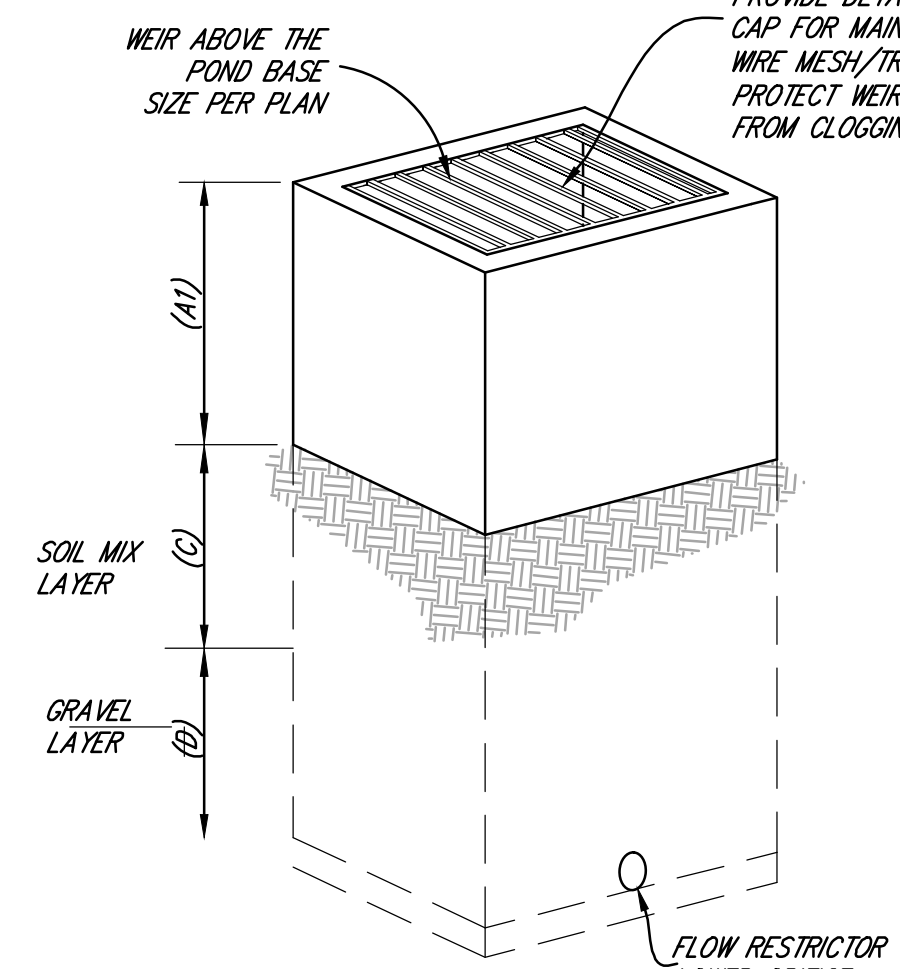
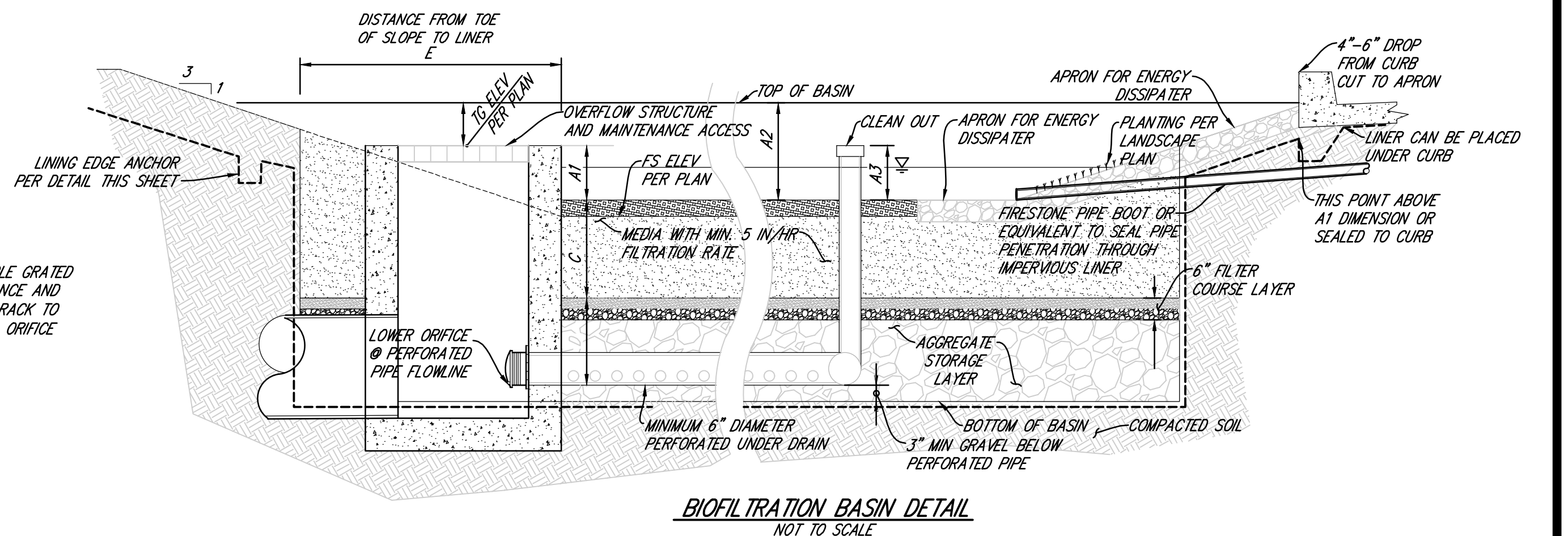
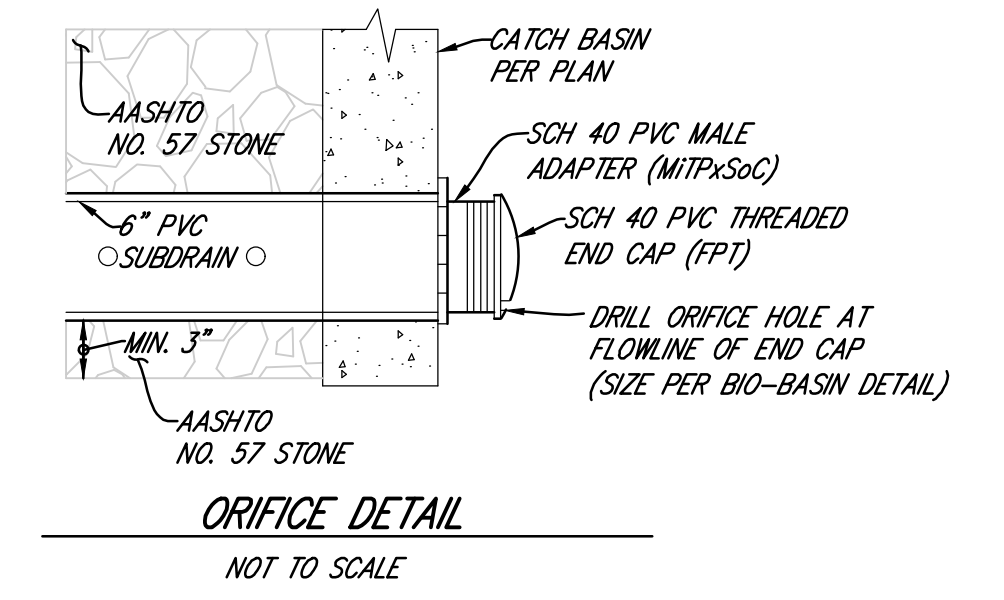
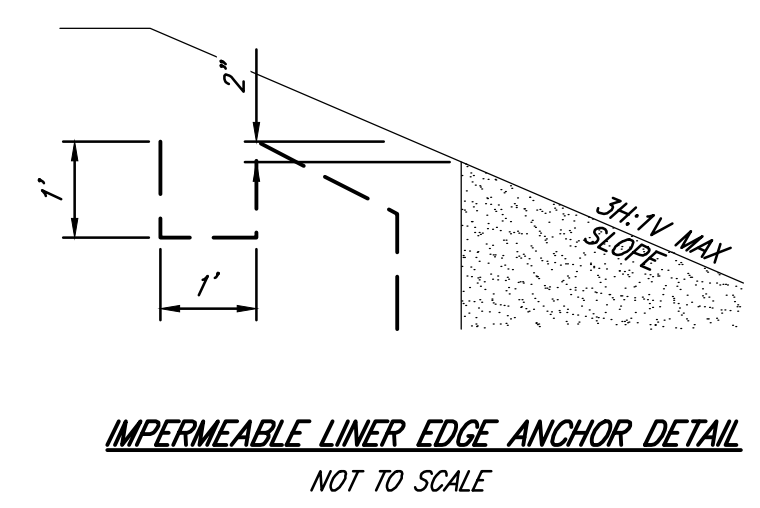

SIGNIFICANT SITE DESIGN (SSD) BMP SUMMARY TABLE

BASIN	DMA TYPE/DRAINS TO	TYPE OF BMP	MIN EFFECTIVE AREA (SQFT)	F (IN) POND	G (IN) CU STRUCTURAL SOIL	NUMBER OF TREES	DIAMETER OF TREE (FT)	IMPERMEABLE LINER?	TREE SPECIES
DMA-4B	TREES 1-7	TREE WELL	585 (EA)	4-6	30	7	30	SIDEWALLS ONLY	-

STRUCTURAL BMP SUMMARY TABLE

DMA ID	BMP ID	TYPE OF BMP	EFFECTIVE AREA (SQFT)	A1 (INCH) RISER	A2 (INCH) CLEAN OUT	A3 (INCH) UPPER ORIFICE	B (INCH) MEDIA	C (INCH) GRAVEL	D (INCH) GRAVEL	E (FEET)	BOX RISER / OVERFLOW STRUCTURE SIZE (INCHES)	ORIFICES DIAMETER UPPER LOWER (INCH) (INCH)	IMPERMEABLE LINER?
DMA-1	BMP-A	BIOFILTRATION	17,236	6	12.0	6.0	21.0	18	1.5	1.5	36X36	- 1.5	YES
DMA-2	BMP-C	BIOFILTRATION	10,862	6	12.0	6.0	21.0	15	1.5	1.5	36X36	- 1.5	YES
DMA-3	BMP-B	BIOFILTRATION	1,486	6	12.0	6.0	21.0	15	1.5	1.5	36X36	- 0.75	YES
DMA-4A	BMP-D	BIOFILTRATION	597	6	12.0	6.0	21.0	18	1.5	1.5	36X36	- 0.75	YES
DMA-11	BMP-E	BIOFILTRATION	2,189	6	12.0	6.0	21.0	15	1.5	1.5	36X36	- 1.0	YES
DMA-12	BMP-F	BIOFILTRATION	4,691	6	12.0	6.0	21.0	18	1.5	1.5	36X36	- 1.0	YES

- BMP MAINTENANCE ACCESS NOTE**
ALL BMP'S TO BE ACCESSED FROM NEAREST ROADWAY FOR MAINTENANCE.
- SITE DESIGN BMPs**
4.3.2 CONSERVE NATURAL AREAS
4.3.3 MINIMIZE IMPERVIOUS SURFACES
4.3.5 IMPERVIOUS AREA DISPERSION
- SOURCE CONTROL BMPs**
4.2.2 STORM DRAIN INLET STENCILING
4.2.6(E) LANDSCAPE/PESTICIDE USE

QUESTHAVEN
BMP & DMA EXHIBIT



K: 1/9/1902/28 Engineering TM | TM04 | PRELIM | 1902/28 - BMP SHEET.dwg | 11/6/2024 9:17 AM ORIGINAL PLOT SIZE: 11.000000